

(12) STANDARD PATENT
(19) AUSTRALIAN PATENT OFFICE

(11) Application No. **AU 2007339756 B2**

- (54) Title
Process for the recovery of carbon dioxide from a gas stream
- (51) International Patent Classification(s)
B01D 53/14 (2006.01) **B01D 53/62** (2006.01)
B01D 53/18 (2006.01) **B01D 53/96** (2006.01)
- (21) Application No: **2007339756** (22) Date of Filing: **2007.12.14**
- (87) WIPO No: **WO08/080221**
- (30) Priority Data
- (31) Number (32) Date (33) Country
11/616,992 **2006.12.28** **US**
- (43) Publication Date: **2008.07.10**
(44) Accepted Journal Date: **2012.01.19**
- (71) Applicant(s)
Cansolv Technologies Inc.
- (72) Inventor(s)
Ouimet, Michel A.
- (74) Agent / Attorney
Pizzeys Patent and Trade Mark Attorneys, Level 20 324 Queen Street, Brisbane, QLD, 4000
- (56) Related Art
WO 2002/013948
CA 2532549
CA 2528205
CA 2559081
US 6579508
US 3851041
WO 2002/009849

(12) INTERNATIONAL APPLICATION PUBLISHED UNDER THE PATENT COOPERATION TREATY (PCT)

(19) World Intellectual Property Organization
International Bureau



(43) International Publication Date
10 July 2008 (10.07.2008)

PCT

(10) International Publication Number
WO 2008/080221 A1

(51) International Patent Classification:

B01D 53/14 (2006.01) **B01D 53/62** (2006.01)
B01D 53/18 (2006.01) **B01D 53/96** (2006.01)

A. [CA/CA]; 48 7105 Place Joseph-Michaud, Montréal,
Québec H1E 6K9 (CA).

(21) International Application Number:

PCT/CA2007/002341

(74) Agent: **BERESKIN & PARR**; 40 King Street West, 40th
Floor, Toronto, Ontario M5H 3Y2 (CA).

(22) International Filing Date:

14 December 2007 (14.12.2007)

(81) Designated States (*unless otherwise indicated, for every
kind of national protection available*): AE, AG, AL, AM,
AT, AU, AZ, BA, BB, BG, BH, BR, BW, BY, BZ, CA, CH,
CN, CO, CR, CU, CZ, DE, DK, DM, DO, DZ, EC, EE, EG,
ES, FI, GB, GD, GE, GH, GM, GT, HN, HR, HU, ID, IL,
IN, IS, JP, KE, KG, KM, KN, KP, KR, KZ, LA, LC, LK,
LR, LS, LT, LU, LY, MA, MD, ME, MG, MK, MN, MW,
MX, MY, MZ, NA, NG, NI, NO, NZ, OM, PG, PH, PL,
PT, RO, RS, RU, SC, SD, SE, SG, SK, SL, SM, SV, SY,
TJ, TM, TN, TR, TT, TZ, UA, UG, US (patent), UZ, VC,
VN, ZA, ZM, ZW.

(25) Filing Language:

English

(26) Publication Language:

English

(30) Priority Data:

11/616,992 28 December 2006 (28.12.2006) US

(63) Related by continuation (CON) or continuation-in-part
(CIP) to earlier application:

US 11/616,992 (CON)
Filed on 28 December 2006 (28.12.2006)

(84) Designated States (*unless otherwise indicated, for every
kind of regional protection available*): ARIPO (BW, GH,
GM, KE, LS, MW, MZ, NA, SD, SL, SZ, TZ, UG, ZM,
ZW), Eurasian (AM, AZ, BY, KG, KZ, MD, RU, TJ, TM),
European (AT, BE, BG, CH, CY, CZ, DE, DK, EE, ES, FI,
FR, GB, GR, HU, IE, IS, IT, LT, LU, LV, MC, MT, NL, PL,
PT, RO, SE, SI, SK, TR), OAPI (BF, BJ, CF, CG, CI, CM,
GA, GN, GQ, GW, ML, MR, NE, SN, TD, TG).

(71) Applicant (*for all designated States except US*): **CAN-
SOLV TECHNOLOGIES INC.** [CA/CA]; 8475 avenue
Christophe-Colomb, Suite 2000, Montréal, Québec H2M
2N9 (CA).

(72) Inventor; and

(75) Inventor/Applicant (*for US only*): **OUIMET, Michel,**

Published:

— with international search report

(54) Title: PROCESS FOR THE RECOVERY OF CARBON DIOXIDE FROM A GAS STREAM

(57) Abstract: A process for removing acid gas from a gas stream utilizes a low viscosity absorbent comprising a solution of at least one selected amine.

WO 2008/080221 A1

- 1 -

TITLE: Process for the Recovery of Carbon Dioxide From a Gas Stream**FIELD OF THE INVENTION**

This invention relates to a process for separating carbon dioxide
5 from gas mixtures and, in particular, from waste gas streams which may contain more than one percent by volume of carbon dioxide.

BACKGROUND OF THE INVENTION

Fossil fuels are typically combusted in industry to produce heat and/or electricity. The combustion results in the production of a stream of flue
10 gas which contains carbon dioxide and other components. In addition, other sources of waste gas streams containing carbon dioxide, which may be produced by industry, include landfill gas, blast furnace gas and off gas from an electric arc bauxite reduction furnace.

Carbon dioxide has been identified as a green house gas.
15 Accordingly, the amount of carbon dioxide emitted with flue gases from an industrial plant are subject to regulation in many jurisdictions. Therefore, waste gas streams, prior to being vented to the atmosphere, typically need to be treated to control the amount of carbon dioxide that is emitted to the atmosphere.

Techniques for separating carbon dioxide from a gas mixture are
20 known. These include the use of regenerable absorbents, cryogenic techniques and membrane techniques. However, each of these technologies is energy intensive when applied to capturing carbon dioxide from a gas mixture. Accordingly, additional energy, which may well be obtained from burning fossil fuels, is required to operate the carbon dioxide capture process. Accordingly, the
25 operating of the carbon dioxide capture process may result in the generation of additional flue gas that must be treated.

Various amine absorbents, which are sometimes referred to as solvents, are well known for use in removing carbon dioxide from flue gas. Factors which influence the economics of a carbon dioxide capture process

- 2 -

utilizing amine-base solvents include the liquid to gas ratio (L/G), the regeneration steam requirement and the amine loss rate. The liquid to gas ratio is a ratio of the liquid flow rate (i.e. the flow rate of the absorbent through, e.g., an absorption column) to the gas flow rate (e.g. the flow rate of gas through an absorption column countercurrent to the absorbent). Accordingly, the L/G ratio is a measure of the moles of amine circulated per mole of carbon dioxide in the inlet gas stream. Therefore, the L/G ratio determines the size of the liquid side equipment and pumping power that is required to obtain a particular level of carbon dioxide removal. The regeneration steam requirement relates to the amount of steam that is required to regenerate the amine absorbent. The larger the L/G ratio and the steam required per volume of CO₂ rich absorbent, the more energy must be provided to operate the process, to obtain a particular level of carbon dioxide removal. The amine loss rate relates to the extent to which the amine is degraded or lost by volatilization into the treated gas stream, and needs to be replaced. Accordingly, various different absorbents and combinations of absorbents have been proposed.

Primary and secondary amines, such as monoethanolamine (MEA) and diethanolamine (DEA) are very reactive with CO₂ and are therefore able to effect a high volume of carbon dioxide removal at a fast rate. Primary and secondary amines however have a limitation in that their maximum carbon dioxide loading capacity, based upon stoichiometry, is at best about 0.5 mole CO₂/mole of amine functionality. Further, amines, which form stable carbamates, e.g. strong primary amines, are difficult and energetically expensive to regenerate to low CO₂ content in the lean amine, so that the delta loading is often undesirably small per amine functionality. MEA for example has a delta loading of about 0.25 moles CO₂/mole amine. Tertiary amines, however, which are thermally and chemically more stable, such as methyldiethanolamine (MDEA), have an equilibrium carbon dioxide loading capacity that approaches 1.0 mole CO₂/mole amine. Furthermore stripping carbon dioxide from tertiary

- 3 -

amines of moderate pK_a , e.g. $pK_a = 8.0 - 9.5$, typically requires substantially less energy input than is required to strip carbon dioxide from primary and secondary amines, such as MEA or DEA.

Accordingly, both primary and secondary amines, as well as tertiary
5 amines, have properties which make them desirable for use in acid gas capture. However, they each have disadvantages. Accordingly, it has been disclosed to use primary and secondary amines as activators for tertiary amines (see for example United States 5,700,437; United States 5,277,885 and WO2005/087349) in order to overcome their major disadvantage of slow
10 reactivity with CO_2 .

SUMMARY OF THE INVENTION

When a gas stream containing carbon dioxide is contacted with an aqueous amine solution, the acid gas reacts with the amine to form a soluble acid-base complex in the absorption solution or solvent. Carbon dioxide
15 absorption can occur by two different reaction mechanisms. According to a first mechanism, the carbon dioxide hydrolyses to form carbonic acid (equation 1).



The carbonic acid in turn dissociates to hydrogen ions and
20 bicarbonate (equation 2).



Bicarbonate can further ionize to another hydrogen ion and carbonate (equation 3).

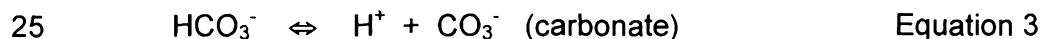

- 4 -

The hydrogen ion then undergoes an acid-base reaction with the amine (equation 4) to yield the overall reaction shown in equation 5.

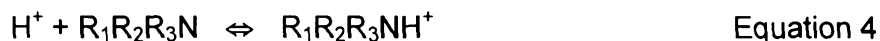

5

The hydration of carbon dioxide (equation 1) has a slow reaction rate. However, the remaining reactions are relatively quick and equation 4, which uses a tertiary amine, is essentially instantaneous. Accordingly, equation 1, the hydration of carbon dioxide, is the rate limiting reaction.

10 The second reaction mechanism is set out in equations 6 – 8 and requires the presence of a hydrogen atom bonded to the nitrogen atom of the amine. This second reaction mechanism results in the formation of an amine salt of a substituted carbamic acid (equation 8). This reaction sequence may only occur with primary and secondary amines. In effect, the carbon dioxide reacts
15 with one primary or secondary amine molecule to form a carbamic acid intermediate (equation 6).



20 The carbamic acid intermediate then reacts with a second amine molecule to form an amine salt.

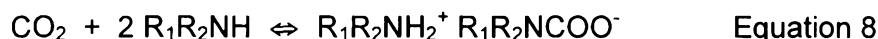
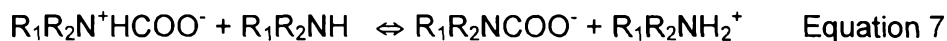

25 The rate of carbon dioxide absorption by the carbonate reaction is rapid, much faster than the carbon dioxide hydrolysis reaction.

The stoichiometry of the carbamate reaction indicates that the capacity of the amine solution for CO₂ is limited to 0.5 mole of CO₂ per mole of

- 5 -

amine if the only reaction product is the amine carbamate. But, the carbamate can undergo partial hydrolysis to form bicarbonate, regenerating free amine (equation 9).



5 The hydrogen ion produced in Equation 9 then reacts with a single amine molecule, i.e., at a reaction ratio of 1 mole of CO₂ per mole of amine.

Thus, rich amine CO₂ loadings exceeding 0.5 mol/mol, as experienced in some DEA applications, is possible through the hydrolysis of the carbamate intermediate to bicarbonate.

10 During the regeneration reaction, the absorption process, which is exothermic, must be reversed. If steam stripping is utilized, which is preferred, then a sufficient amount of steam must be produced to provide the required input of energy to essentially cause the overall reaction (equation 5 and/or 8) to operate in reverse. The pK_a, the negative logarithm of the ionization constant, is
15 numerically equal to the solution pH at which the concentration of the base and conjugate acid are equal. In general, the stronger the base, the higher the heat of reaction with carbon dioxide. On the other hand, in order to absorb carbon dioxide, the base must be strong enough to buffer in the pH range which reduces the carbon dioxide vapour pressure over the absorbent solution to a value
20 sufficiently low to meet the desired treated gas carbon dioxide concentration. In practice, this means working in the pH range of Equation 3, so that the equilibrium value of Equations 1 and 2 are shifted far enough to the right to minimize the carbon dioxide concentration.

As disclosed in United States Patent No. 7,056,482, one of the
25 most successful commercial processes for carbon dioxide removal from flue gas is the use of aqueous monoethanolamine (MEA). MEA has a pK_a of 9.5 at 25°C. Accordingly, MEA is a relatively strong base. An MEA carbon dioxide capture process may consume in the regeneration step up to 30% of the steam

- 6 -

generated in a boiler heated by the combustion of a fossil fuel, depending upon the scrubbing process configuration and energy integration.

Accordingly, as primary and secondary amines are less stable than tertiary amines, and as they require more steam for regeneration, the use of primary and secondary amines has focused on their use as activators to accelerate the capture of CO₂ with a tertiary amine. Thus, primary and secondary amines are used to overcome the rate-limiting step of the hydration of carbon dioxide. The reaction sequence, which operates when primary and secondary amines are used as activators for tertiary amines, can be represented by the sequential operation of Equations 6, 7, 9 and 4.

In accordance with the instant invention, it has surprisingly been determined that using selected amines, a CO₂ capture process may be conducted using substantially reduced energy input. In particular, the regeneration reaction may be conducted utilizing 1 – 2 pounds of steam per pound of CO₂ regenerated, preferably 1 – 1.5 pounds of steam per pound of CO₂ regenerated utilizing the amines according to the instant invention whereas, for example, a 30% MEA solution requires approximately two pounds of steam per pound of CO₂, when treating 12% vol. CO₂ feed gas at an absorber temperature of about 50°C for 90% CO₂ capture. If feed gases of lower CO₂ concentration are treated or the gases are treated at a higher absorber temperature, then the steam consumption may rise to 2 pounds of steam per pound of CO₂, or even higher.

Accordingly, in accordance with one aspect of the instant invention, there is a process for recovering CO₂ from a feed gas stream comprising:

- (a) treating the feed gas stream with a regenerated absorbent having a viscosity less than 15 centistokes that is selected from one the of the following groups:

- 7 -

- 5 (i) at least one polyamine in the absence of an effective amount of tertiary amine functionalities having a pK_a sufficient to neutralize carbamic acid, the polyamine having a pK_a for each sorbing nitrogen of <10.0 at 25°C and the feed gas stream has an SO_2 concentration less than 5 ppm vol; and,
- 10 (ii) a polyamine in the absence of an effective amount of tertiary amine functionalities having a pK_a sufficient to neutralize carbamic acid, the polyamine having at least one secondary amine functionality having a pK_a for each sorbing nitrogen of <10.0 at 25°C ,
- to obtain a spent absorbent and a CO_2 lean gas stream;
- (b) conveying the CO_2 rich amine absorbent to a regeneration zone: and,
- (c) regenerating the absorbent.

Accordingly, the applicant has developed a process that utilizes

15 primary and secondary amines to reversibly capture CO_2 . As these absorbents react rapidly with CO_2 , the size of the absorber tower may be reduced. In the past, it has been acknowledged that primary amines degrade rapidly and require high regeneration energy and that secondary amines are generally used as activators to help tertiary amines absorb CO_2 faster. Diethanolamine (a

20 secondary amine) has been widely used for CO_2 absorption but it has a relatively high regeneration energy requirement and can degrade rapidly, especially in contact with CO_2 . Surprisingly, in contrast to prior art, we have found a process of eliminating or avoiding these known deficiencies of primary and secondary amines,

25 The primary amines used in accordance with this invention are polyamines that reversibly react with CO_2 , so that only the low energy part of the total theoretical absorption cycle need be utilized, while still having a high cyclic CO_2 capacity. These polyamines preferably have a low equivalent weight less than 100, preferably have a vapor pressure of the pure compound less than 20

- 8 -

mm Hg at 100°C, a degradation rate that is preferably less than 25%/yr and the primary amine functionalities have a pK_a less than 10. More preferably, the primary amine functionalities have a pK_a in the range, 10 - 8, and most preferably 9.5 - 8.5. These primary amines are preferably used in the absence of greater
5 than 5 ppm SO_2 , in the absence of electrophilic functional groups able to react with the amine and in the absence of tertiary amine functionalities with pK_a greater than 7, and more preferably, greater than 6.

The secondary amines used in accordance with this invention reversibly react with CO_2 and preferably are polyamines, preferably have a low
10 equivalent weight less than 150, preferably have a vapor pressure of the pure compound that is less than 20 mm Hg at 100°C and preferably have a degradation rate <25%/yr. These secondary amines are preferably used in the absence of tertiary amine functionalities with pK_a greater than 7 and, more preferably, greater than 6. More preferably, the secondary amine functionalities
15 have a pK_a in the range, 10 - 8, and most preferably 9.5 - 8.5.

Accordingly, in one embodiment the amine absorbent comprises at least one primary or secondary amine functionality, which is preferably an ethylene amine compound and, optionally, may comprise a plurality thereof. Such amines are used in the absence of an effective amount of tertiary amine
20 functionalities having a pK_a for each sorbing nitrogen preferably greater than 7 and, more preferably greater than 6 at 25°C. Accordingly, by limiting the amount of tertiary amine functionalities, and preferably by using an absorbent that does not contain any tertiary amine functionalities, the primary and secondary amine functionalities provide rapid CO_2 absorption in the absorber and also act as
25 agents for conveying the carbon dioxide from an absorption zone to a regeneration zone. It will be appreciated that an amine absorbent may include tertiary amine functionalities if the tertiary amine functionalities have a pK_a that is insufficient to neutralize carbamic acid, preferably less than 7 and, more preferably, less than 6.

- 9 -

By an "effective amount" is meant that the amount of tertiary amine functionalities that are present is not significant in providing a mass transfer vehicle from the absorption zone to the regeneration zone. For example, the absorbent preferably contains less than 5 mole %, more preferably less than 1
5 mole % and, most preferably, no tertiary amine functionalities having a pKa for each absorbing nitrogen of greater than 6.0 at 25°C.

By "sorbing nitrogen" is meant a nitrogen which will react with carbon dioxide or a hydrogen ion to form an amine salt. Accordingly, at least one of the nitrogens of a primary or secondary amine will react with carbon dioxide to
10 form an amine salt. Optionally, each nitrogen atom may so react.

Preferably the polyethyleneamine comprises at least one of diethylenetriamine (DETA), triethylenetetramine (TETA) and tetraethylenepentamine (TEPA), or mixtures thereof and, more preferably, at least one of DETA and TETA or mixtures thereof.

15 In another embodiment, the regenerated absorbent has an absence of any tertiary amine functionality having a pKa for the sorbing nitrogen of greater than 7 and, preferably greater than 6 at 25°C.

In another embodiment, the absorbent has at least one amine that is a primary or a secondary amine and has at least one tertiary amine
20 functionality wherein each tertiary amine functionality has a pKa less than 7 at 25°C and, preferably less than 6 at 25°C.

In another embodiment, the absorbent comprises N-(2-hydroxyethyl)piperazine and preferably consists essentially of N-(2-hydroxyethyl)piperazine.

25 If the amine is selected from group (i) (preferably a polyethyleneamine), then the feed gas stream has a sulphur dioxide concentration of less than 5 ppm vol (namely parts per million by volume means the volume of pure SO₂ contained in the feed measured in parts per million,

- 10 -

which for gases is the same as mole ppm) Accordingly, the feed gas stream may be subjected to a pre-treatment stage wherein the feed gas stream is contacted with an SO₂ absorbent to reduce the sulphur dioxide concentration therein to a level, e.g., less than 5 ppm vol.

5 Alternately, or in addition, if the absorbent is selected from group (i), then the regenerated absorbent preferably comprises an aqueous solution having a concentration of less than 1 mole percent, preferably less than 0.1 mole percent and, most preferably less than 0.01 mole percent of compounds having electrophilic functional groups. Electrophilic functional groups comprise
10 alkylhydroxy groups. Examples of electrophilic compounds include alkanolamines, sulfur dioxide, sulfites, bisulfite, carbonyl compounds such as ketones, aldehydes and carboxylic acids or salts thereof.

Alternately, if the amine is selected from group (ii), it may comprise or consist essentially of N-(2-hydroxyethyl)piperazine (HEP). HEP has both a
15 secondary amine functionality with a pK_a of <10.0 at 25°C, (i.e., a pK_a of 9.0) and a tertiary amine functionality having a pK_a that is insufficient to neutralize carbamic acid, (i.e. a pK_a of 4.3). Accordingly, a compound used as an absorbent may have (1) primary and/or secondary amine functionalities and (2) tertiary amine functionalities, provided that the tertiary amine functionalities have
20 a pK_a less than 7 and preferably less than 6 at 25°C

The feed gas stream preferably comprises greater than 1% by volume of carbon dioxide and, more preferably greater than 4% carbon dioxide by volume. Preferably, the process is conducted such that the carbon dioxide lean gas stream (i.e. the treated gas stream) contains less than 50% of the
25 carbon dioxide in the feed gas stream and, more preferably, less than 10% of the carbon dioxide in the feed gas stream and, most preferably, less than 1% of the carbon dioxide in the feed gas stream. Accordingly, the process may result in the capture of more than 50%, preferably more than 90% and, most preferably more

- 11 -

than 99% of the carbon dioxide in the feed gas stream. Accordingly, even if the feed gas stream comprises 4% or more of carbon dioxide, the treated feed gas stream may contain less than 1 volume percent carbon dioxide.

5 The absorption process may be operated such that the Delta loading (i.e., the difference in CO₂ loading per mole of absorbent between the regenerated absorbent, i.e. post regeneration, and the spent absorbent, i.e., post absorption) is of 0.4 – 1 mole CO₂/mole of amine, preferably as high as possible, when treating a feed gas comprising greater than 4% vol. of CO₂.

10 As the viscosity of the absorbent increases, the thickness of the liquid side boundary layer increases due to a lower rate of diffusion of reactants in the more viscous liquid. This results in a reduction in the overall mass transfer coefficient of components from the gas into the absorbent. Accordingly, the lean regenerated absorbent has a viscosity less than 15 cst at 50°C, preferably less than 10 cst and, more preferably less than 7 cst.

15 Typically, the polyamines utilized in accordance with the instant invention are provided in an aqueous solution. Accordingly, the concentration of the amine in water may be adjusted such that the regenerated absorbent has the required viscosity.

20 Accordingly, one advantage of the instant invention is that the steam requirement, and therefore the overall energy input, which is required to operate the process is substantially reduced compared to processes utilizing MEA and may result in a reduction in steam utilization of about 35% or more compared to commercial MEA carbon dioxide capture operations.

25 In the operation of a CO₂ capture process, it is desirable that the absorbent amine have a low volatility, in order to minimize loss of the chemical into the treated gas as a pollutant or into the CO₂ byproduct reducing its purity. Accordingly, amine solvents with a vapor pressure less than 20 mm Hg, measured for the pure compound at 100°C are preferred.

BRIEF DESCRIPTION OF THE DRAWINGS

These and other advantages of the instant invention will be more fully and completely understood in accordance with following description of a preferred embodiment of the invention in which:

5 Figure 1 is a schematic diagram of a process to capture CO₂ from a feed gas stream according to the first embodiment of the instant invention;

Figure 2 is a schematic diagram of a process to capture CO₂ and SO₂ (plus optionally NO_x) with one absorption agent in each successive step, according to a second embodiment of the instant invention; and,

10 Figure 3 is a graph of percent of CO₂ removal for various viscosities of the absorbent.

DESCRIPTION OF THE PREFERRED EMBODIMENT

The exemplary process flow diagram for one embodiment of a process to capture CO₂ according to the present invention is shown in Figure 1.

15 Referring to Figure 1, a carbon dioxide containing feed gas stream 1 is treated to obtain a CO₂ rich stream 8. The feed gas stream 1 may be any stream which contains CO₂ at levels which require treatment for CO₂ removal before the gas is released to the atmosphere and is preferably a waste gas stream, such as flue gas streams, kiln gas, reverberatory furnace gas, fluidized catalytic cracker
20 (FCC) regenerator off gas and the like.

CO₂ rich stream 8 is prepared by contacting feed gas stream 1 with any of the CO₂ absorbents taught herein. As shown in Figure 1, feed gas stream 1 flows into a gas-liquid contact apparatus 2, where intimate contact between feed gas stream 1 and lean absorbent stream 7 occurs. The apparatus 2 may be
25 any gas-liquid contactor or absorption tower known in the art such as a spray or packed tower. Figure 1 illustrates a packed tower, wherein gas liquid contact is promoted by suitable random or structured packing 3 in the column. CO₂ is

- 13 -

absorbed into the lean absorbent 7, producing rich CO₂-containing absorbent, which exits from the apparatus 2 as CO₂ rich stream 8.

The feed gas stream 1, which is depleted in CO₂, is optionally washed with water (stream 6), such as in another packed section 4, to remove
5 absorbent that may have splashed or volatilized into the treated gas stream traveling upwardly through apparatus 2. The water of stream 6 may be a part of the condensate stream 33 or it may be makeup water introduced to the process. The water balance in the overall process may be maintained by adding water, for example via stream 6, or withdrawing water from the process, such as by
10 directing a part of stream 33 to waste. The gas then leaves the apparatus 2 as treated feed gas stream 5 for either release into the atmosphere or for further treatment or use.

In order to conserve energy, heated streams may be used to preheat cooler streams that are subsequently fed to the process equipment. For
15 example, as shown in Figure 1, CO₂ rich stream 8 flows through a cross heat exchanger 9, where it is indirectly heated by stream 34 (a heated lean amine stream which is recycled to absorb CO₂), and is then introduced into regeneration tower 20 as stream 10.

CO₂ rich stream 8 is then treated at a temperature higher than the
20 absorption temperature in apparatus 2 to regenerate the absorbent. At this stage, the CO₂ in the downwardly moving absorbent is removed by upwardly moving stripping gas or steam to produce a CO₂ rich product stream 28 and a regenerated absorbent (lean absorbent stream 22). Inert gas stripping may also be practiced for stripping the CO₂ from the CO₂ rich stream in tower 20. The
25 absorbent may be heated by any means known in the art. Preferably, the absorbent is reheated by means of steam, such as in a steam-stripping tower 20, but other sources of heat such as hot gas, heat transfer liquids and direct firing may be used.

- 14 -

Tower 20 can be of either a packed or trayed design. A packed tower with a packing section 21 is shown in Figure 1 below the rich solvent feed level (stream 10). The rich solvent is stripped of CO₂ as it flows downward in the tower and into a reboiler 23. The reboiler is heated by any means known in the art. Preferably reboiler 23 is indirectly heated by stream 24 (which may be steam and may be obtained from any source) through, e.g., a heat transfer tube bundle, producing a steam condensate stream 25 which may be recycled to produce additional steam or used elsewhere in the plant. The boiling of the aqueous solvent (absorbent) in reboiler 23 produces a flow of steam 26 into the regeneration tower 20. The steam ascends through the column, heating the downward flowing solvent and carrying upwards the CO₂ evolved from the solvent. The steam and CO₂ mixture exits the tower as stream 28.

Preferably, stream 28 is treated to remove excess water vapor contained therein. Preferably, the water vapor is removed by condensation (e.g. by means of cooling with a cooling liquid). As shown in Figure 1, a flow of cooling water 30 into overhead condenser 29 causes condensation of most of the steam in stream 28, producing a 2-phase mixture, which flows into the condensate accumulator 31. The gaseous phase, which is water saturated CO₂, leaves as product stream 32 for use. The condensed water is returned to the tower 20 as stream 33, where it flows downward through optional packed section 27. The cool condensate of stream 33 serves to wash volatilized absorbent from the vapors before they leave the tower 20 as stream 28. This helps to reduce loss of absorbent chemical with the gaseous CO₂ stream 32. It will be appreciated that additional treatment steps may be used to further limit the loss of absorbent from the process.

Preferably, hot lean amine stream 34 is used to preheat CO₂ rich stream 8. However, it will be appreciated that stream 8 may be heated by other means (e.g. by passing it through reboiler 23 or heating stream 8 upon entry to tower 20 or any combination thereof). As shown in Figure 1, lean amine leaves

- 15 -

regeneration tower 20 as stream 22 and enters the reboiler 23. The solvent then leaves the reboiler 23 by overflowing a weir as heated lean absorbent stream 34, which passes through the cross heat exchanger 9 to preheat stream 8. The lean solvent leaves heat exchanger 9 as a cooler lean absorbent stream 11, which
5 may optionally be cooled further by a lean solvent trim cooler (not shown).

A slipstream 12 of flow from stream 11 may be treated to remove heat stable salts (HSS) and returned to, e.g., stream 11. HSS removal may be effected by any method known in the art, such as electrodialysis or ion exchange. Stream 7 enters the absorption tower 2 for capturing CO₂ from the feed stream 1.

10 The process may be operated with any convenient pressure in the absorber 2. If the feed gas stream 1 is flue gas from a boiler, which usually is operated near atmospheric pressure, then tower 2 may be operated at about atmospheric pressure or a bit below the pressure of feed stream 1 so as to favor the flow of feed gas 1 into tower 2. The regeneration tower 20 is often operated
15 at a pressure slightly over atmospheric, generally not exceeding 3 bars absolute. The byproduct CO₂ will be at a higher pressure, helping it to flow to a downstream unit without the aid of a fan or compressor.

In accordance with another embodiment of the instant invention, such as if the absorbent is a primary ethylene amine, the process is used to
20 remove SO₂ from the feed gas prior to the CO₂ removal step. Any process known in the art may be used.

As exemplified in Figure 2, which is a simplified drawing of the equipment, such a process may operate as follows. A feed gas stream 50, containing both SO₂ and CO₂, enters an optional prescrubber 51 where it is
25 saturated with a spray of water supplied by pump 52 and is thereby cooled to, e.g., its adiabatic saturation temperature. The spray of water also removes at least some of the particulate matter and strong acids such as hydrochloric acid and sulfuric acid from the feed gas. The pretreated gas flows from prescrubber

- 16 -

51 to the SO₂ removal section of tower 54 through, e.g., a chimney tray 53, which serves to prevent the SO₂ rich stream 60 from entering the prescrubber 51. Optionally, if the gas is not too hot and/or dirty, the cooling and water saturation can also be performed simultaneously with the SO₂ removal in the packed tower section 55 if desired.

The gas, which has optionally been pretreated, flows through, e.g., chimney tray 53 into a SO₂ removal circuit of a tower having a packed tower section 55 where the gas flows countercurrently to lean diamine absorbent stream 76 wherein the diamine absorbent is in so-called "half salt" form, as is described in U.S. Pat. No. 5,019,361. Preferably the majority of the SO₂ in the feed gas is removed and leaves the tower in the SO₂ rich solvent stream 60. The SO₂ rich stream 60 is treated to obtain a first regenerated absorbent stream 61, which is used in the SO₂ scrubbing loop (i.e. packed tower section 55). SO₂ rich stream 60 may be regenerated by any means known in the art such as steam stripping. As shown in Figure 2, regeneration tower 68 functions like the regeneration tower 20 in Figure 1 and produces a stream of lean half salt amine solution 61 and a byproduct SO₂ stream 64. The peripheral equipment, reboiler, overhead condenser and reflux drum are not shown in Figure 2 but are preferably arranged as shown in Figure 1. Any SO₂ absorbent known in the art may be used, even non-regenerable absorbents such as caustic, in which cases the regeneration equipment 68 is not required.

Preferably, the first regenerated absorbent stream 61 is treated to remove heat stable salts. Preferably only a portion of first regenerated absorbent stream 61 is so treated with the remainder being returned to packed tower section 55 to absorb more SO₂.

As shown in Figure 2, the two absorption loops are conducted sequentially on feed gas stream 50. The treatment of the gas for SO₂ removal in packed tower section 55 results in the production of a SO₂ lean stream. This SO₂ lean stream is then treated in a CO₂ scrubbing loop with a second absorbent

- 17 -

stream 77 to obtain a CO₂ rich stream 70. The CO₂ rich stream 70 is subsequently treated to obtain a second regenerated absorbent stream 72, which is used in the CO₂ scrubbing loop. The CO₂ scrubbing loop may be operated in a different tower than the SO₂ scrubbing loop. In accordance with the preferred
5 embodiment of the invention exemplified in Figure 2, the CO₂ scrubbing loop is operated in the same tower as the SO₂ scrubbing loop. According to this embodiment, the gas treated for SO₂ removal in the packed tower section 55 then flows through, e.g., chimney tray 57 and is washed countercurrently with CO₂ absorbent stream 77 in packed section 56. The CO₂ rich absorbent stream
10 70 flows to a regenerator, e.g., a regeneration tower 71, which is preferably of a design equivalent to the regeneration tower 20 shown in Figure 1. The CO₂ product stream that exits tower 71 may be treated to remove excess absorbent or water, such as by means of a reflux accumulator (not shown), to produce a CO₂ product stream 73 and a CO₂ lean absorbent stream 72 which flows into the
15 absorption tower as stream 77.

Preferably, the second regenerated absorbent stream 72 is treated to remove heat stable salts. Preferably only a portion of second regenerated absorbent stream 72 is so treated with the remainder being returned to packed tower section 56 to absorb more CO₂.

20 The treated feed gas stream 50, now reduced in SO₂ and CO₂ content, flows out of the absorber tower 54 as stream 58 for further treatment, use or exhaustion into the atmosphere.

Example 1

25 In order to determine the maximum loading capacity of various amine absorbents, aqueous solutions of the amines were sparged at 50°C with CO₂ containing gas using a sintered glass bubbler, until the weight of the sample was

- 18 -

constant. The results for the loading capacity in terms of moles CO₂ per mole of amine that are set out in Table 1 were obtained.

TABLE 1

amine	pKa	Concentration		CO ₂		Static Loading 50°C Moles CO ₂ /mole amine
		% wt.		% vol.		
Piperazine	9.5 5.6	20		100		0.91
MW 86		50		20		0.75
		20		12		0.66
Monoethanolamine	9.5	25		12		0.46
MW 61						
Triethylethylenediamine	9.9 6.8	20		12		0.7
MW 144						
N,N'-Bis(2-hydroxyethyl)ethylenediamine	9.2 6.3	20		12		0.6
MW 146						
N-(2-hydroxyethyl)piperazine	8.9 4.3	40		12		0.55
HEP MW 130						
Di-isopropanolamine	8.7	20		12		0.38
Triethylenetetramine	9.9 9.2 6.7 3.3	30		12		1.84
TETA MW 146						
Trimethylenedipiperidine	10.9 10.9	10		foaming		foaming
TMP MW 210						
1,3-bis(aminomethyl)cyclohexane	10.2 10.2	30		12		0.85
MW 142						
N,N'-bis(<i>tert</i> -butyl)ethylenediamine	10.4 7.5	Not soluble				
MW 172						
Diethylenetriamine	9.9 9.1 4.3	30		12		1.01
(DETA) MW 103						
Tetraethylenepentamine	9.9, 9.1, 7.9, 4.3, 2.7	30		12		2.45
TEPA MW 189						

Based upon the results in Table 1, at equilibrium conditions, high loading was obtained for several of the absorbents. It was noted that some of the absorbents attained full loading faster than others, indicating that the kinetics of absorption varied.

Example 2

A bench scale pilot unit was operated to measure the dynamic performance of various amine solutions in water. A feed gas supply at a rate of 2
10 liters/minute from gas cylinders of air, nitrogen and carbon dioxide was regulated to produce a gas mix comprising 12% carbon dioxide. The feed gas flowed into a 3 – neck flask with a one-inch diameter glass absorber column mounted in the central neck. The flask contained a magnetic stirring bar and was immersed in an oil bath on a stirring hotplate. The oil bath was maintained at 50°C. The 1 inch
15 outside diameter glass absorber column was filled with 0.16 inch 316 SS Porapak™ saddle packing to a height of 12 inches. The top of the column had a scrubbed gas outlet and a lean solvent inlet. Rich solvent from the three-neck flask was pumped to the top of the regeneration column with a variable speed pump. The regeneration column comprising five sieve trays had a rich absorbent
20 inlet near the top and a reflux condenser with an off gas outlet thereabove.

The regeneration column fitted into the central neck of a three-neck flask that was immersed in an oil bath sitting on a stirring hotplate so as to maintain the oil bath at 140 - 150°C. The flask contained a magnetic stirring bar. The regenerated absorbent (lean solvent) was pumped from the flask to the
25 absorber column through a cooler by a variable rate pump.

The total volume of absorbent in the apparatus was 600 ml. The absorbent flow rate used was 5 ml/minute. The experiment was repeated with a series of different absorbents. The delta loading (mole CO₂/mole absorbent) of

- 20 -

the absorbent was calculated from the rate of moles of CO₂ captured divided by the mole flow rate of amine. The CO₂ concentrations in the feed and treated gases were measured by a Horiba PG-250 analyzer. The liquid-to-gas ratio in these experiments was 17 gallons/1000 cubic feet of feed gas. The results are set out in Table 2. The data illustrates that primary and secondary amines absorb CO₂ rapidly, while a tertiary amine, even with mass transfer additive (or "activator") added reacts more slowly.

TABLE 2

Amine	Amine Functionality	Weight, %	Molarity, Mol.L ⁻¹	CO ₂ Delta Loading, mol/mol	CO ₂ removal, %	Viscosity @ 50°C, Cst.
DETA	2 primary	30	2.9	0.6	90	1.98
	1 secondary	40	3.88	0.5	87	3.27
TETA	2 primary	23.2	1.59	1.10	80	1.9
	2 secondary	40.7	2.7	0.65	79	6.88
		47	3.22	0.35	50	10.7
		51.8	3.54	0.23	25	17
		62.7	4.29	0.15	23	23.32
TEPA	2 primary	20.0	1.06	1.6	75	2.21
	3 secondary	52.5	2.9	0.07	9	41.22
MEA	1 primary	21.4	3.5	0.32	38	1.11
Piperazine	2 secondary				crystals	
HEP	1 secondary	38	2.9	0.55	80	3.07
	1 tertiary	50	3.85	0.40	68	6.66
DEA	1 secondary	30.5	2.9	0.43	55	1.98
34%MDEA +6% piperazine		40	3.6	0.22	47	3.68

10 **Example 3**

The effect of sulfur dioxide derived species on the stability of primary amine solutions was tested by the addition of 1 % wt. of Na₂SO₃ and 0.2% of Na₂S₂O₃⁼ to a DETA primary amine CO₂ removal solution that without the additives showed

- 21 -

stable CO₂ removal performance. With the additives, CO₂ removal under test conditions similar to that used in Example 2 showed a decrease in removal from 74% at the start to 53% after 47 hours of operation.

5 **Example 4**

The effect of a change of viscosity on carbon dioxide removal was determined utilizing a feed gas comprising 12% carbon dioxide. The absorbent comprised TETA in water having a molarity varying from 1.08 to 3.0. The test was conducted at 50°C using laboratory pilot plant described in Example 2.

- 10 Viscosity of the solutions was determined using Ubbelohde™ viscometer tubes. The results are set out graphically in Figure 3. Without being limited by theory, it is assumed that the drop in CO₂ absorption efficiency as the solvent viscosity increases beyond a certain value is due to the diffusion rate in the increasingly thick liquid side boundary layer becoming limiting.

15

In the specification the term "comprising" shall be understood to have a broad meaning similar to the term "including" and will be understood to imply the inclusion of a stated integer or step or group of integers or steps but not the exclusion of any other integer or step or group of integers or steps. This definition also applies to variations on the term "comprising" such as "comprise" and "comprises."

The reference to any prior art in this specification is not, and should not be taken as an acknowledgement or any form of suggestion that the referenced prior art forms part of the common general knowledge in Australia.

CLAIMS:

1. A process for recovering CO₂ from a feed gas stream comprising:
 - (a) treating the feed gas stream with a regenerated absorbent having a viscosity less than 15 centistokes that is selected from one of the following groups:
 - (i) at least one polyamine in the absence of an effective amount of tertiary amine functionalities having a pKa sufficient to neutralize carbamic acid, the polyamine having at least one primary amine functionality having a pKa of <10.0 at 25°C wherein and the feed gas stream has an SO₂ concentration less than 5 ppm vol.; and,
 - (ii) a polyamine in the absence of an effective amount of tertiary amine functionalities having a pKa sufficient to neutralize carbamic acid, the polyamine having at least one secondary amine functionality having a pKa for each sorbing nitrogen of <10.0 at 25°C
 - to obtain a spent absorbent and a CO₂ lean gas stream;
 - (b) conveying the spent absorbent to a regeneration zone; and,
 - (c) regenerating the absorbent by steam stripping under at a pressure under 3 bars absolute, wherein the steam stripping is conducted using from 1.0 to 2.0 pounds of steam per pound of CO₂ absorbed.
2. The process of claim 1 wherein the absorbent is selected from group (i) and the feed gas stream is treated with a SO₂ absorbent prior to being treated with the regenerated absorbent.
3. The process of claim 1 wherein the absorbent is selected from group (i) and the regenerated absorbent comprises an aqueous solution having a concentration of less than 0.001 molar of compounds having electrophilic functional groups.

4. The process of claim 3 wherein the electrophilic functionalities comprise alkylhydroxy groups.
5. The process of claim 3 wherein the compounds having electrophilic functional groups comprise alkanolamines, sulfur dioxide sulfite, bisulfite and carbonyl compounds.
6. The process of claim 1 wherein the regenerated and spent absorbents have a difference in CO₂ loading per mole of absorbent of 0.4 to 1.0 mole CO₂/mole of amine, when treating a feed gas comprising greater than 4% vol. of CO₂.
7. The process of claim 1 wherein the CO₂ lean gas stream contains less than 1% vol. CO₂.
8. The process of claim 1 wherein the CO₂ lean gas stream contains less than 10% of the CO₂ in the feed gas stream.
9. The process of claim 1 wherein the CO₂ lean gas stream contains less than 50% of the CO₂ in the feed gas stream.
10. The process of claim 1 wherein the amine reacts with the CO₂ to form an amine salt.
11. The process of claim 1 wherein the absorbent is selected from group (i) and the process further comprises selecting at least one of diethylenetriamine (DETA), triethylenetetramine (TETA) and tetraethylenepentamine (TEPA) or mixtures thereof as the absorbent.

12. The process of claim 1 wherein the regenerated absorbent has an absence of any tertiary amine functionality having a pKa for the sorbing nitrogen of >6.0 at 25°C.

13. The process of claim 1 wherein the absorbent has an absence of any tertiary amine functionality that has a pKa greater than 7 at 25°C.

14. The process of claim 1 wherein the absorbent has at least one amine that is a primary or a secondary amine and has at least one tertiary amine functionality wherein each tertiary amine functionality has a pKa less than 7 at 25°C.

15. The process of claim 14 wherein each tertiary amine functionality has a pKa less than 6 at 25°C.

16. The process of claim 1 wherein the absorbent comprises N-(2-hydroxyethyl)piperazine.

17. The process of claim 1 wherein the absorbent consists essentially of N-(2-hydroxyethyl)piperazine.

18. A process for recovering CO₂ from a feed gas stream comprising:

(a) treating the feed gas stream with a regenerated absorbent having a viscosity less than 15 centistokes that is selected from one the of the following groups:

(i) at least one polyamine in the absence of an effective amount of tertiary amine functionalities having a pKa sufficient to neutralize carbamic acid, the polyamine having at least one primary amine functionality having a pKa of <10.0 at 25°C wherein and the feed gas stream has an SO₂ concentration less than 5 ppm vol.; and,

(ii) a polyamine in the absence of an effective amount of tertiary amine functionalities having a pKa sufficient to neutralize carbamic acid, the polyamine having at least one secondary amine functionality having a pKa for each sorbing nitrogen of <10.0 at 25°C to obtain a spent absorbent and a CO₂ lean gas stream;

(b) conveying the spent absorbent to a regeneration zone; and,

(c) regenerating the absorbent by steam stripping at a pressure under 3 bars absolute;

wherein the regenerated and spent absorbents have a difference in CO₂ loading per mole of absorbent of 0.4 to 1.0 mole CO₂/mole of amine, when treating a feed gas comprising greater than 4 % vol. of CO₂.

19. A process for recovering CO₂ from a feed gas stream substantially as herein described with reference to the examples and/or drawings.

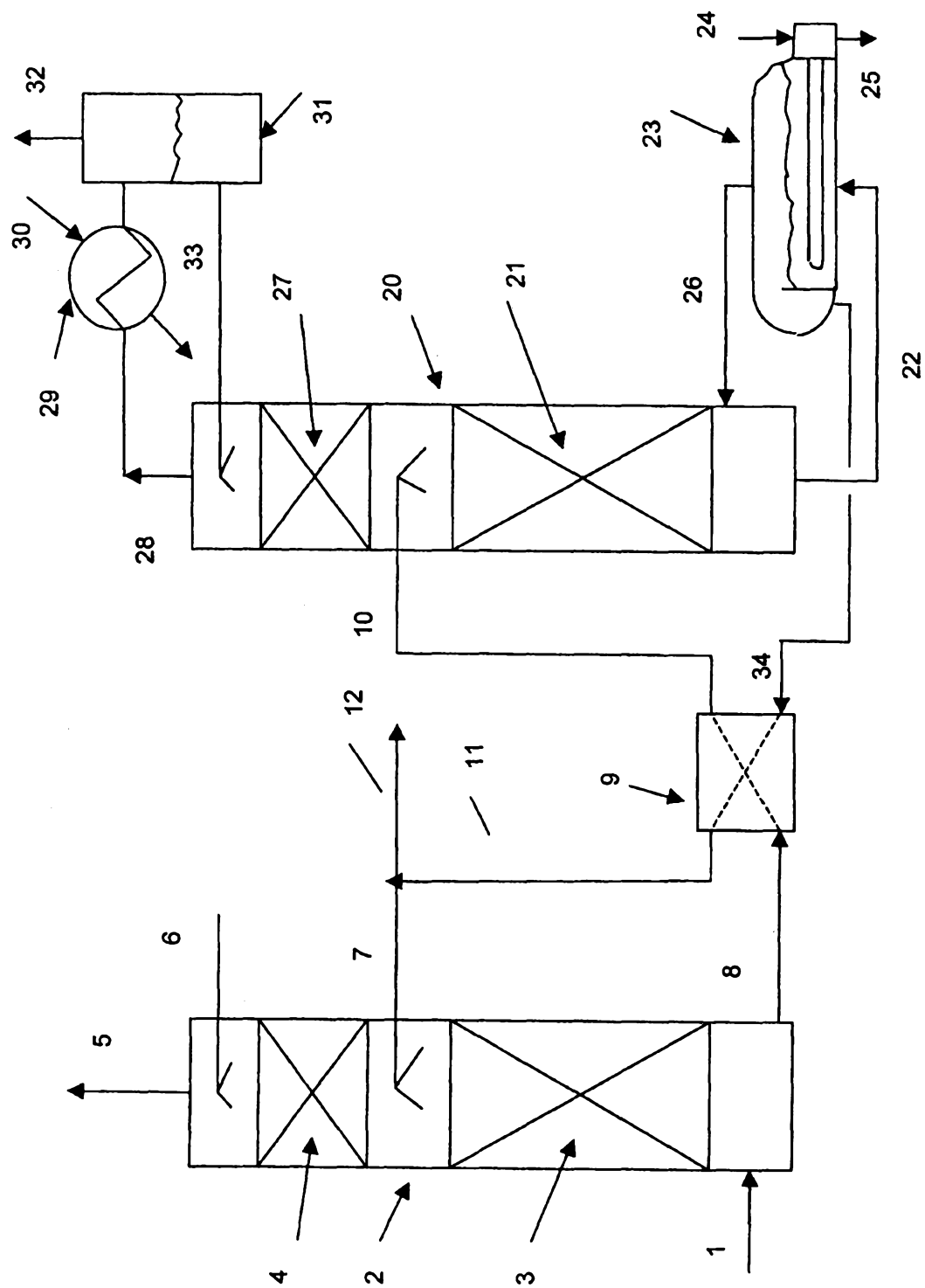

Figure 1.

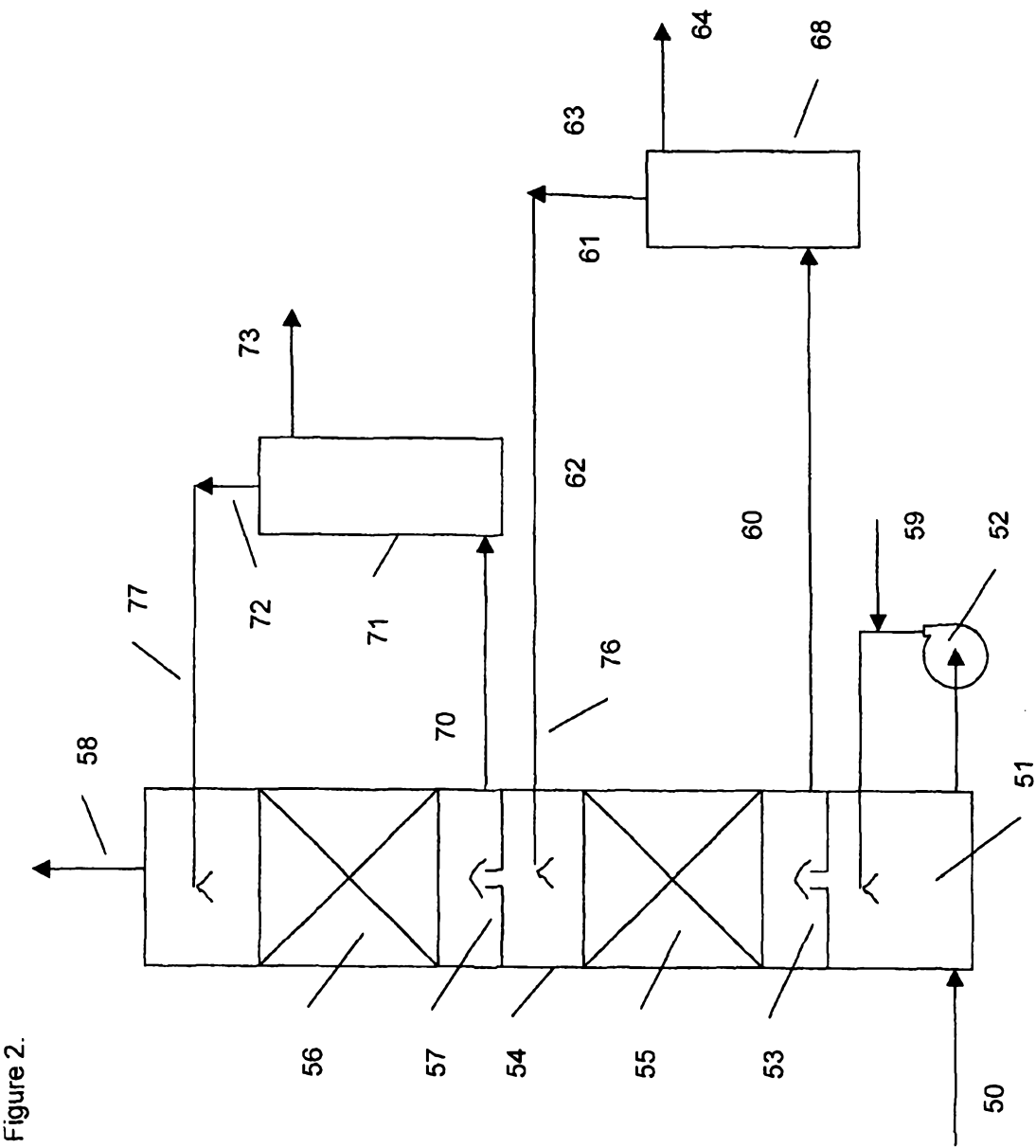

Figure 3 TETA performance
in let CO2 12% L / G =17 column 12 inches

