



US00D495293S1

(12) **United States Design Patent**  
**Tahira**

(10) **Patent No.:** **US D495,293 S**

(45) **Date of Patent:** **\*\* Aug. 31, 2004**

(54) **TREAD PORTION OF AN AUTOMOBILE TIRE**

*Primary Examiner*—Robert M. Spear  
(74) *Attorney, Agent, or Firm*—Sughrue Mion, PLLC

(75) **Inventor:** **Takahiro Tahira**, Chuo-ku (JP)  
(73) **Assignee:** **Bridgestone Corporation**, Tokyo (JP)  
(\*\*) **Term:** **14 Years**

(57) **CLAIM**

The ornamental design for a tread portion of an automobile tire, as shown and described.

(21) **Appl. No.:** **29/180,008**  
(22) **Filed:** **Apr. 18, 2003**

**DESCRIPTION**

(30) **Foreign Application Priority Data**  
Oct. 24, 2002 (JP) ..... 2002-029002

FIG. 1 is a perspective view of a tread portion of an automobile tire, it being understood that the tread pattern repeats uniformly throughout the circumference of the tire.

(51) **LOC (7) Cl.** ..... **12-15**  
(52) **U.S. Cl.** ..... **D12/600**

FIG. 2 is a front elevation view thereof, a top plan view, a bottom plan view and a rear elevation view are identical with the front elevation view.

(58) **Field of Search** ..... D12/529, 531,  
D12/551, 553, 559, 564, 588, 594, 598,  
600; 152/209.1, 209.9, 209.12, 209.13,  
209.28

FIG. 3 is a left side elevation view thereof, a right side elevation view is identical with the left side elevation view.

(56) **References Cited**  
**U.S. PATENT DOCUMENTS**

FIG. 4 is an enlarged fragmentary front view thereof; and,  
FIG. 5 is a cross-sectional view thereof taken along line 5—5 in FIG. 4.

D445,378 S \* 7/2001 Regallis et al. .... D12/586  
D449,802 S \* 10/2001 Allison et al. .... D12/579

The portion of the article shown in broken lines is for illustrative purpose only and forms no part of the claimed design.

**OTHER PUBLICATIONS**  
Michelin LTX A/T Tire, 2002 Tread Design Guide, Jan. 2002, p. 49. 3/3.\*  
Delta Sierradial A/T Tire, 2002 Tread Design Guide, Jan. 2002, p. 81. 1/4.\*

\* cited by examiner

**1 Claim, 5 Drawing Sheets**

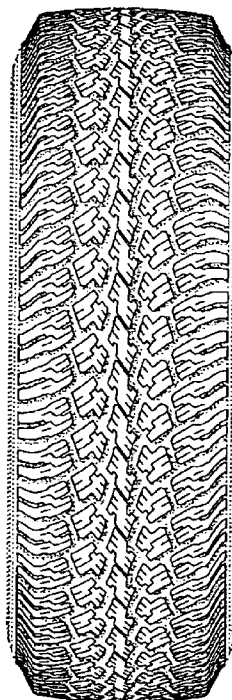

FIG. 1

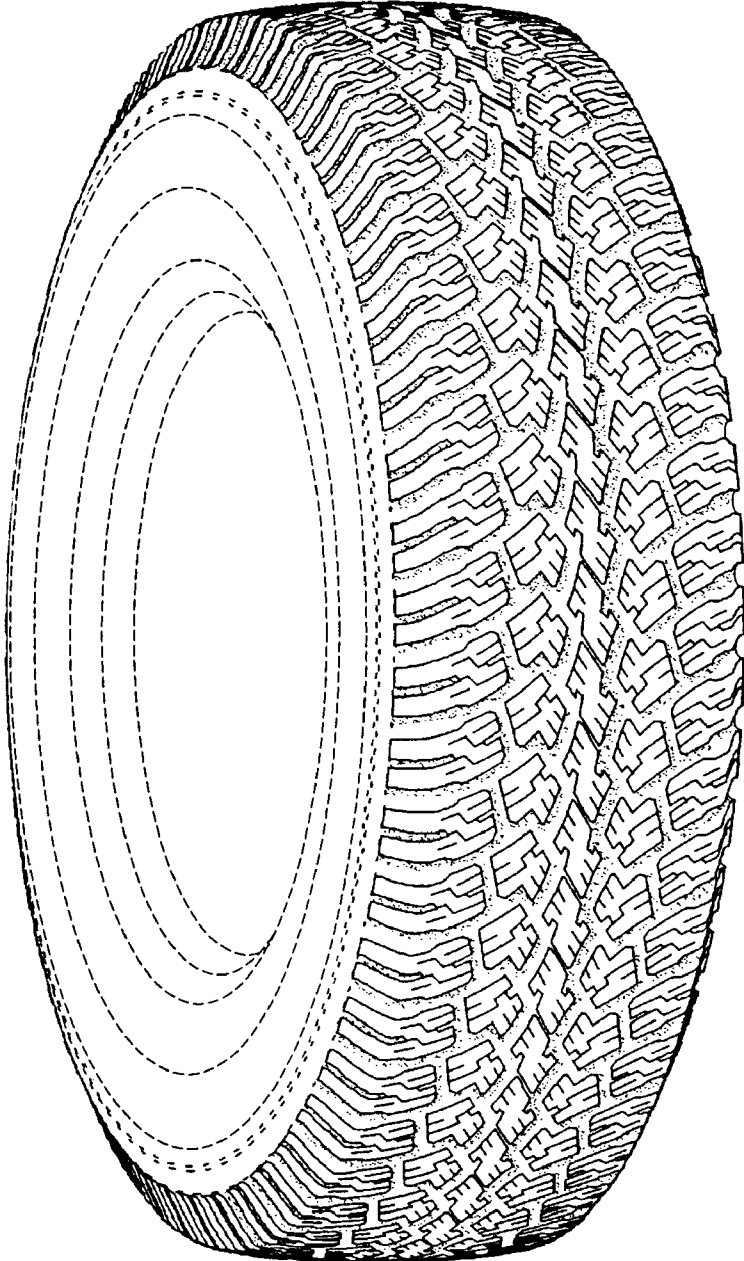

FIG. 2

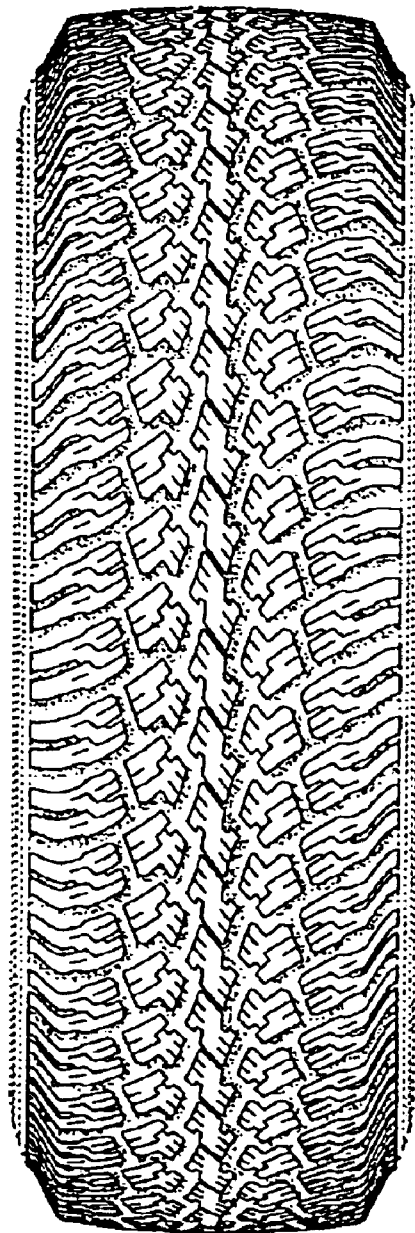

FIG. 3

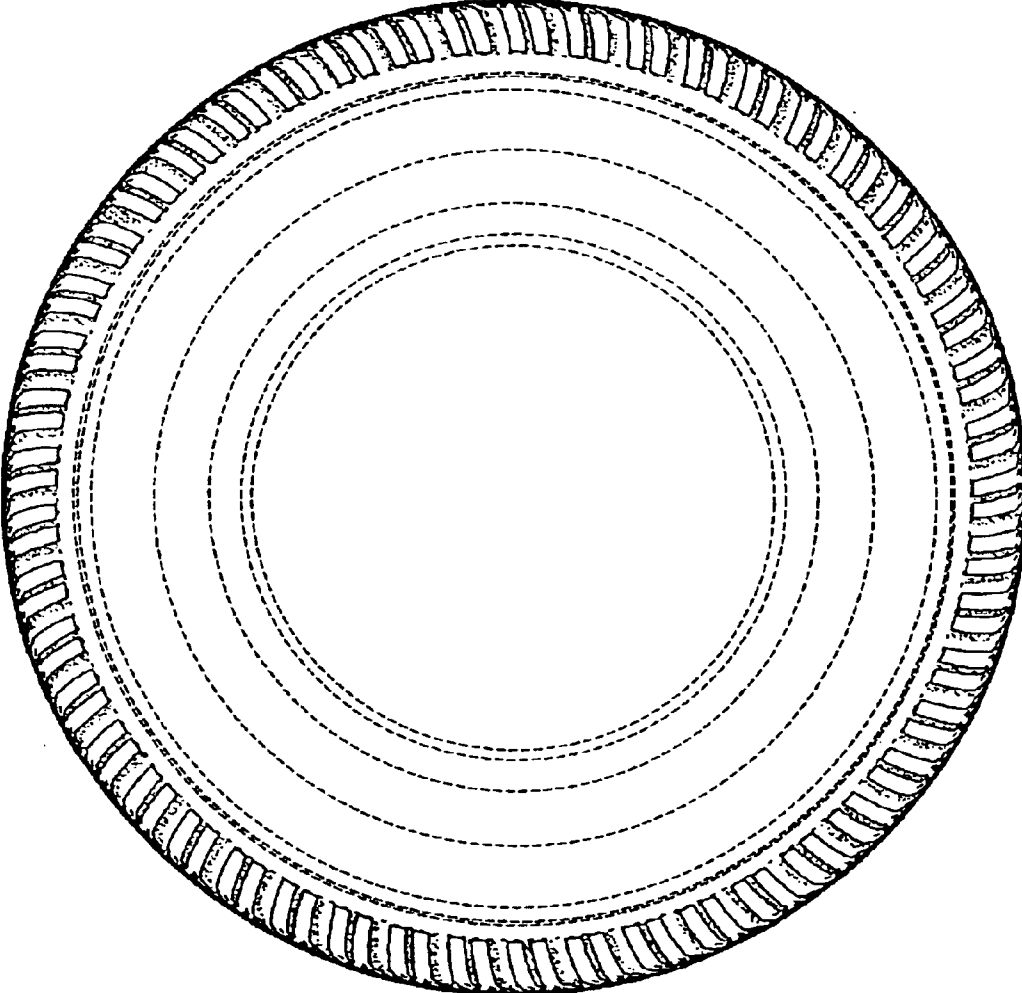

FIG. 4

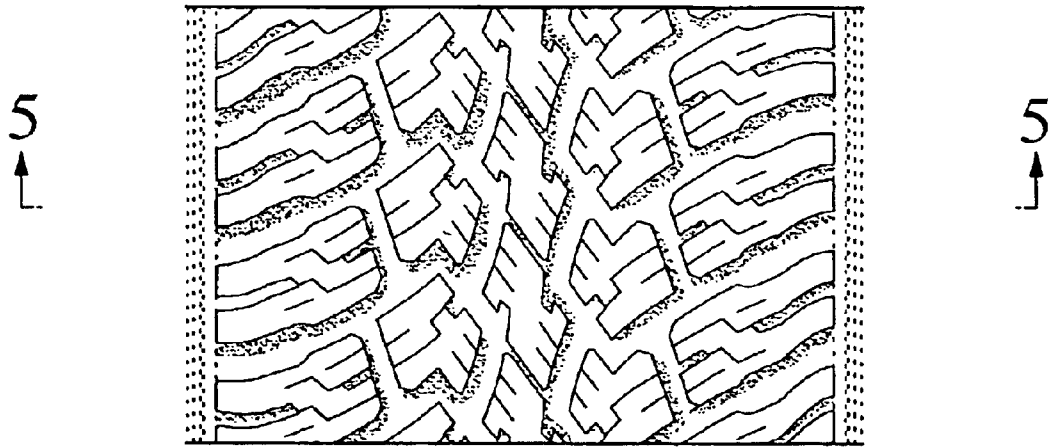

FIG. 5

