



US 20040130838A1

(19) **United States**

(12) **Patent Application Publication**  
**Papallo et al.**

(10) **Pub. No.: US 2004/0130838 A1**

(43) **Pub. Date: Jul. 8, 2004**

(54) **CIRCUIT PROTECTION SYSTEM**

**Related U.S. Application Data**

(75) Inventors: **Thomas F. Papallo**, Farmington, CT (US); **Marcelo E. Valdes**, Burlington, CT (US); **Gregory P. Lavoie**, Bristol, CT (US)

(60) Provisional application No. 60/438,159, filed on Jan. 6, 2003.

**Publication Classification**

Correspondence Address:  
**Paul D. Greeley, Esq.**  
**Ohlandt, Greeley, Ruggiero & Perle, L.L.P.**  
**One Landmark Square, 10th Floor**  
**Stamford, CT 06901-2682 (US)**

(51) **Int. Cl.<sup>7</sup> ..... H02H 3/00**

(52) **U.S. Cl. .... 361/62**

(57) **ABSTRACT**

(73) Assignee: **General Electric Company**

(21) Appl. No.: **10/662,945**

(22) Filed: **Sep. 15, 2003**

A circuit protection system is provided that provides dynamic zones of protection for the circuit. The zones of protection can be based in part upon the topology of the circuit. The protection system can perform various dynamic zone protective functions for the zones of protection.

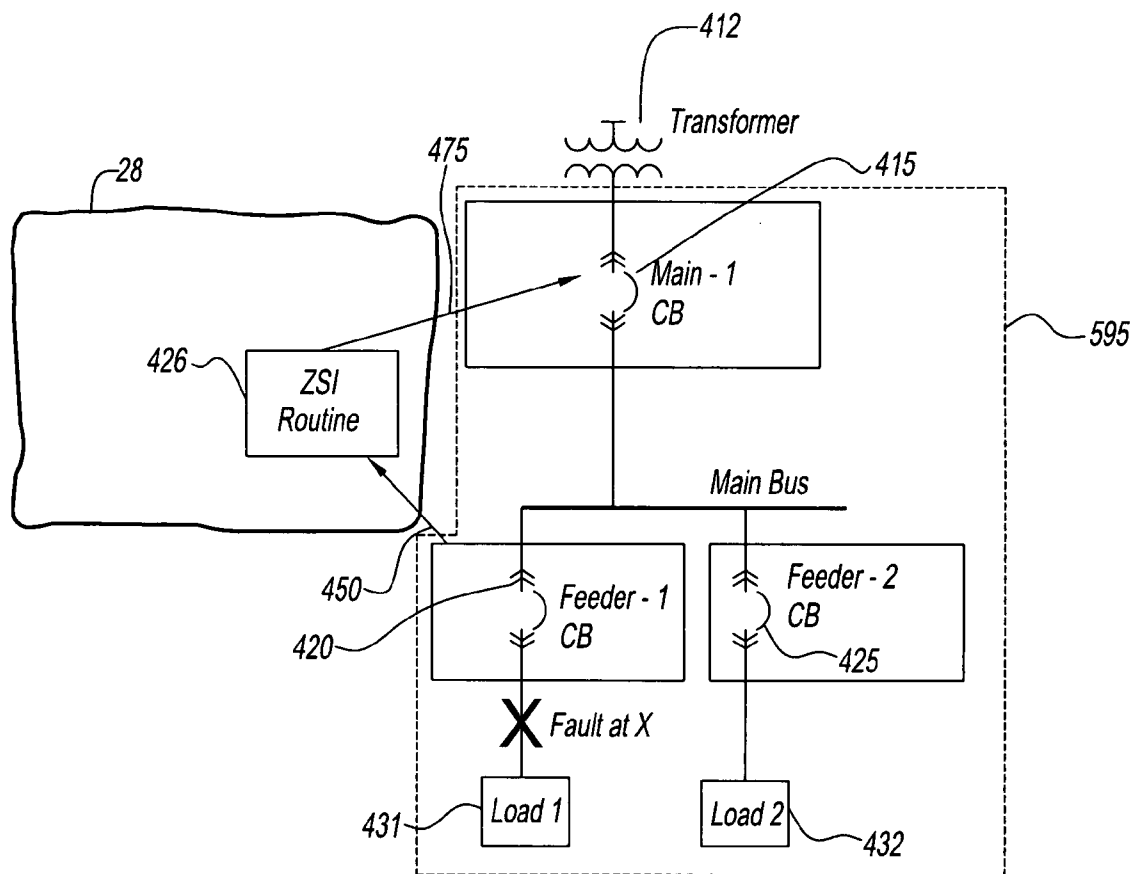

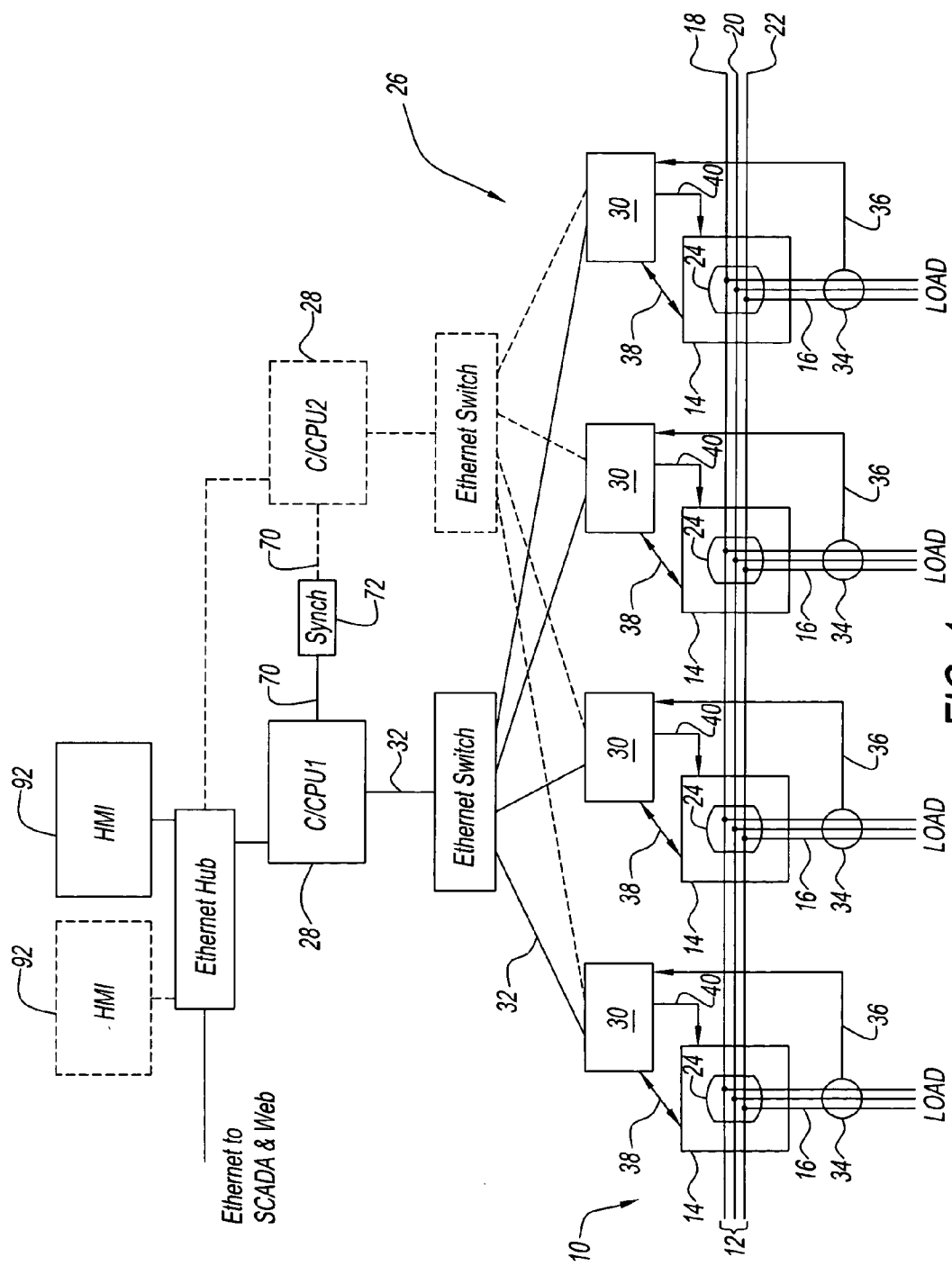

FIG. 1

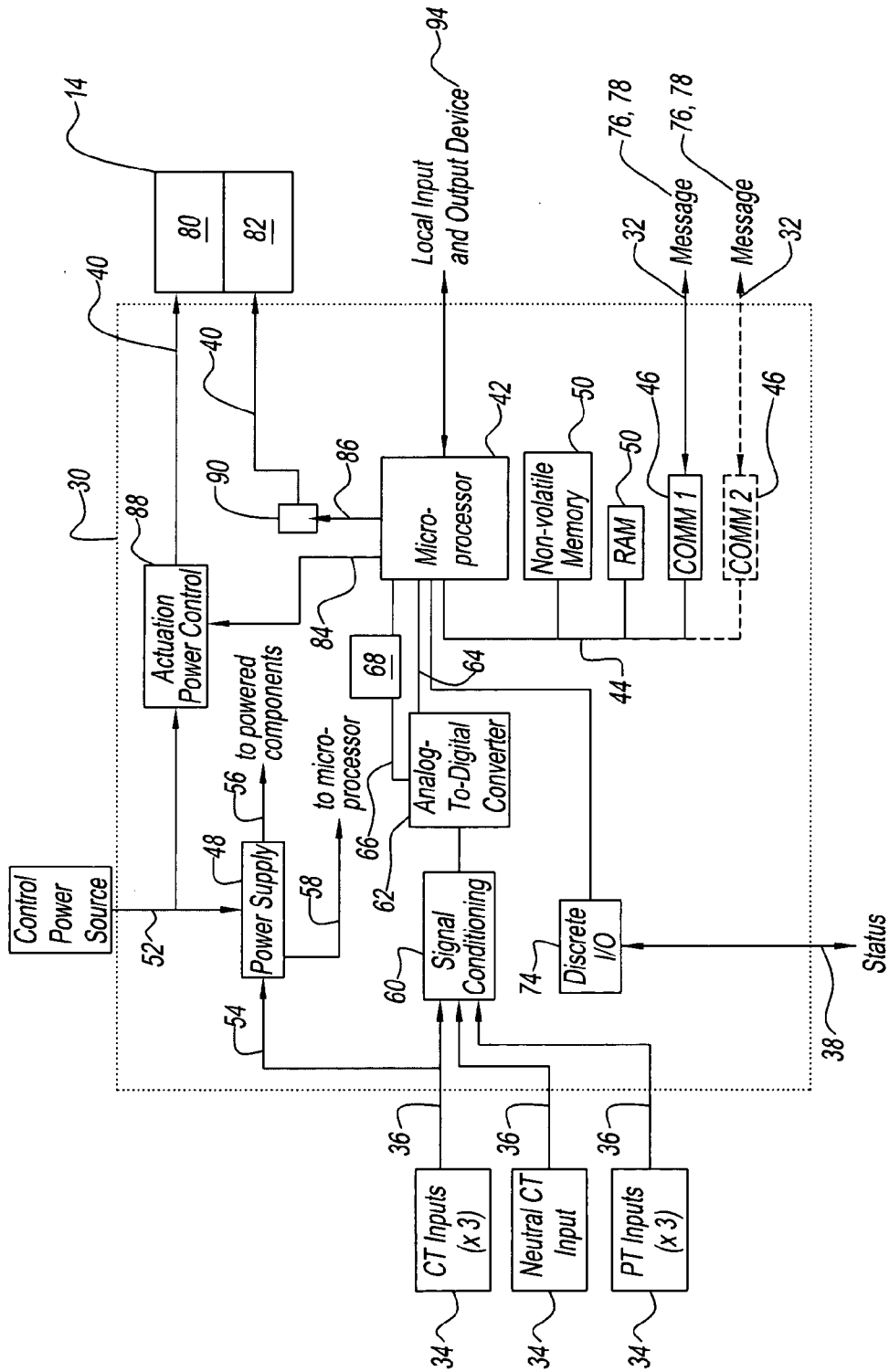

FIG. 2

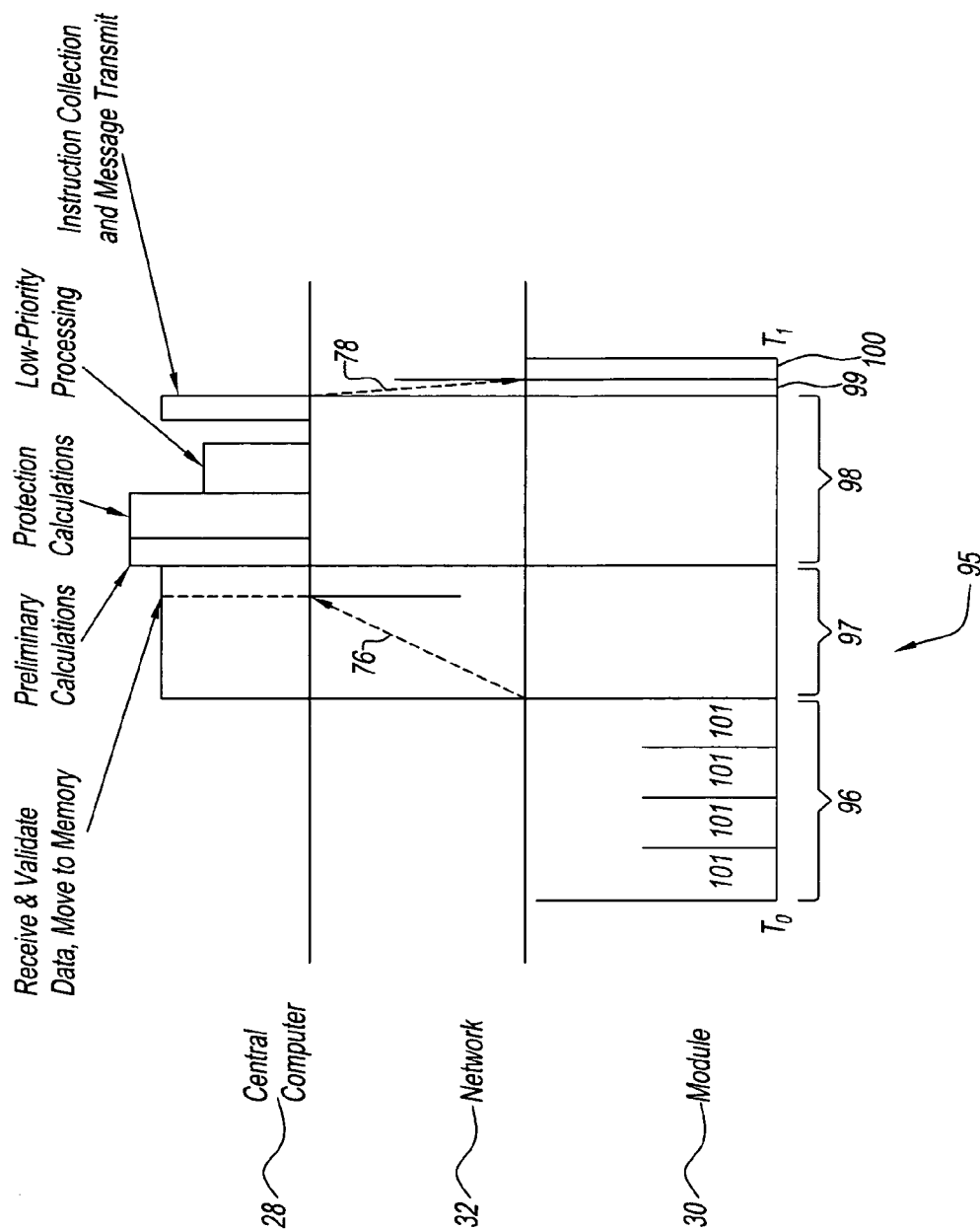

FIG. 3

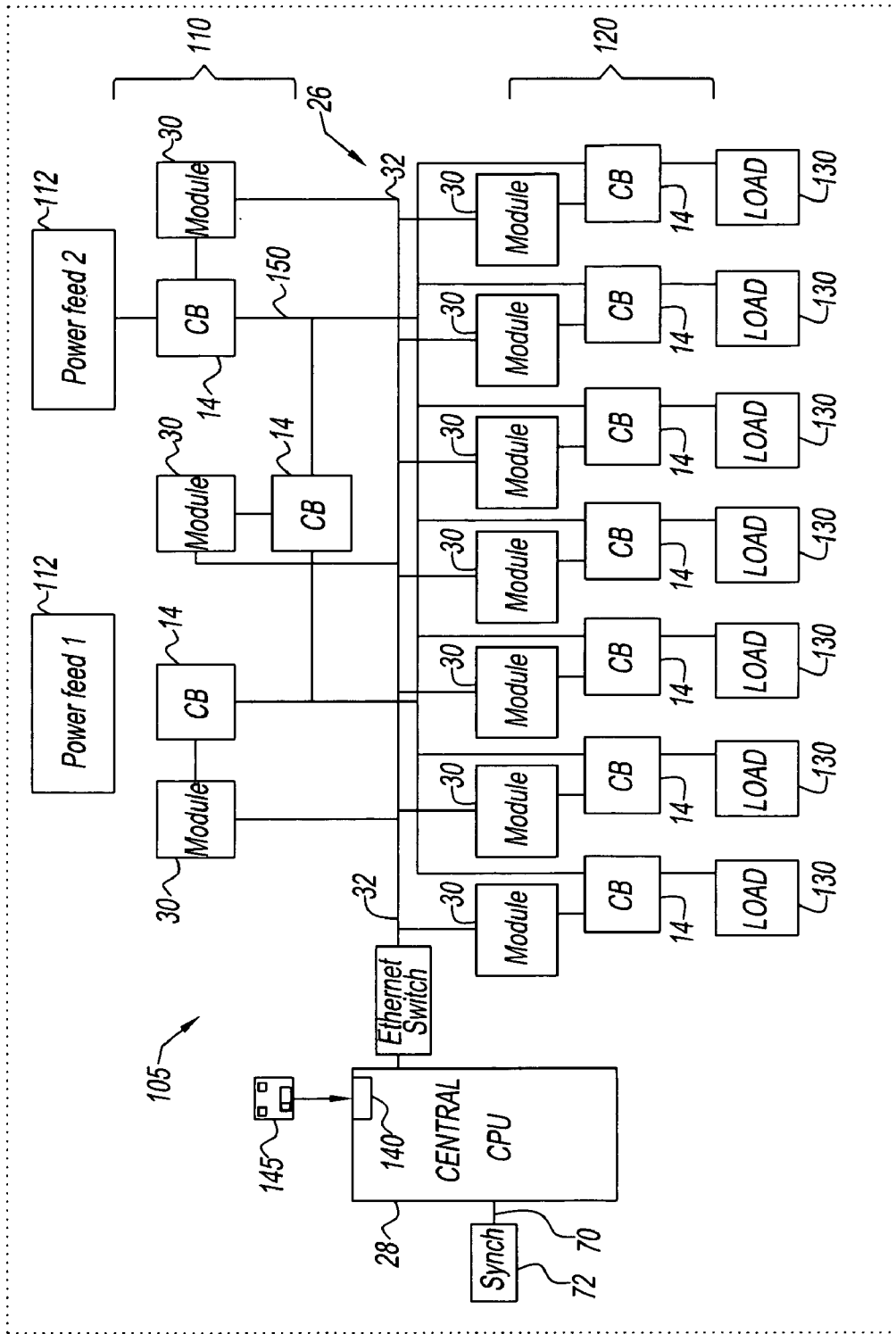

FIG. 4

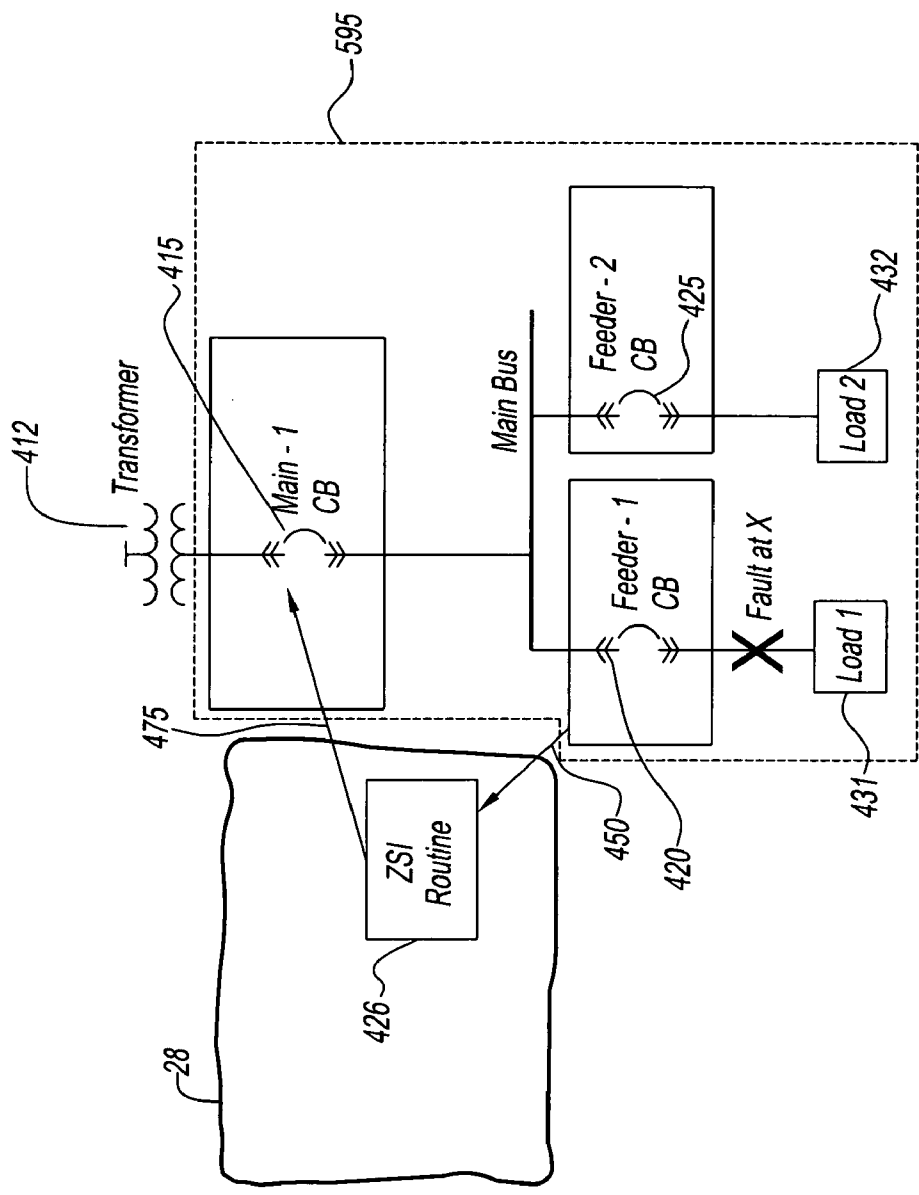

FIG. 5

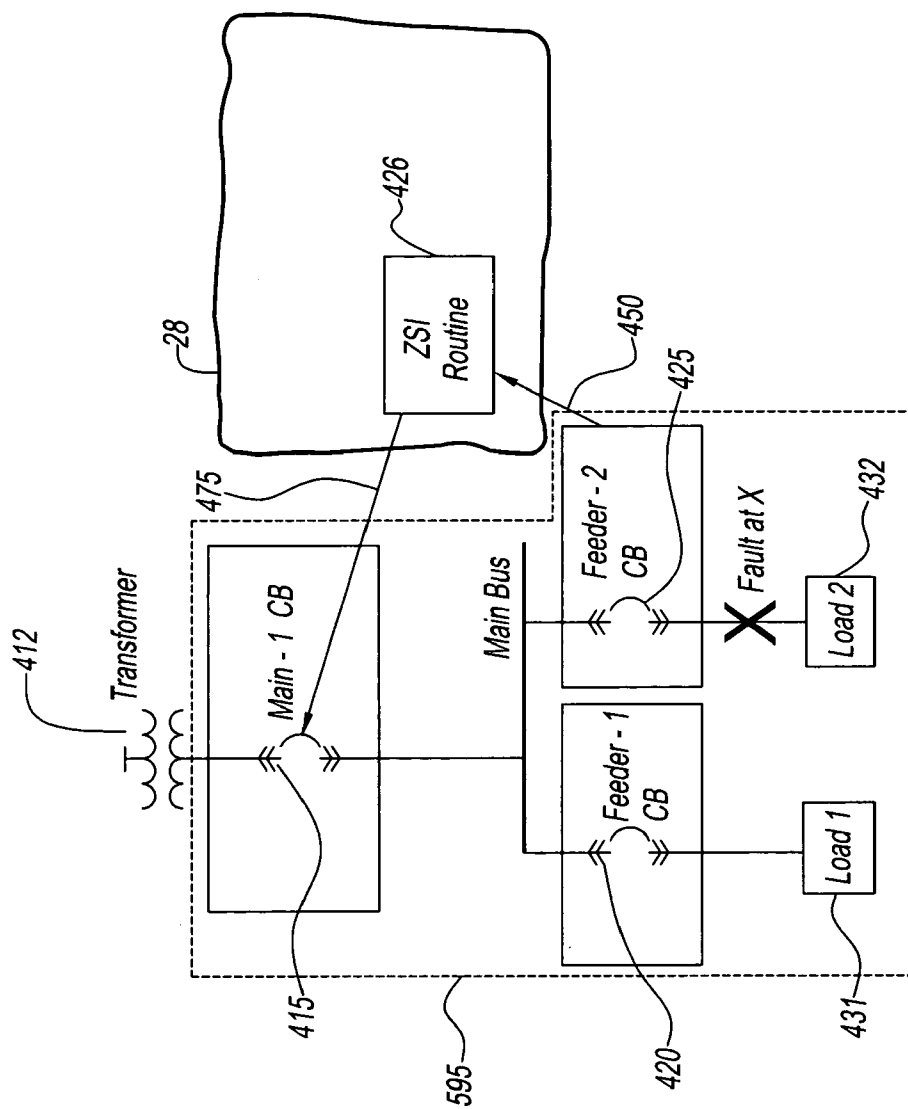

FIG. 6

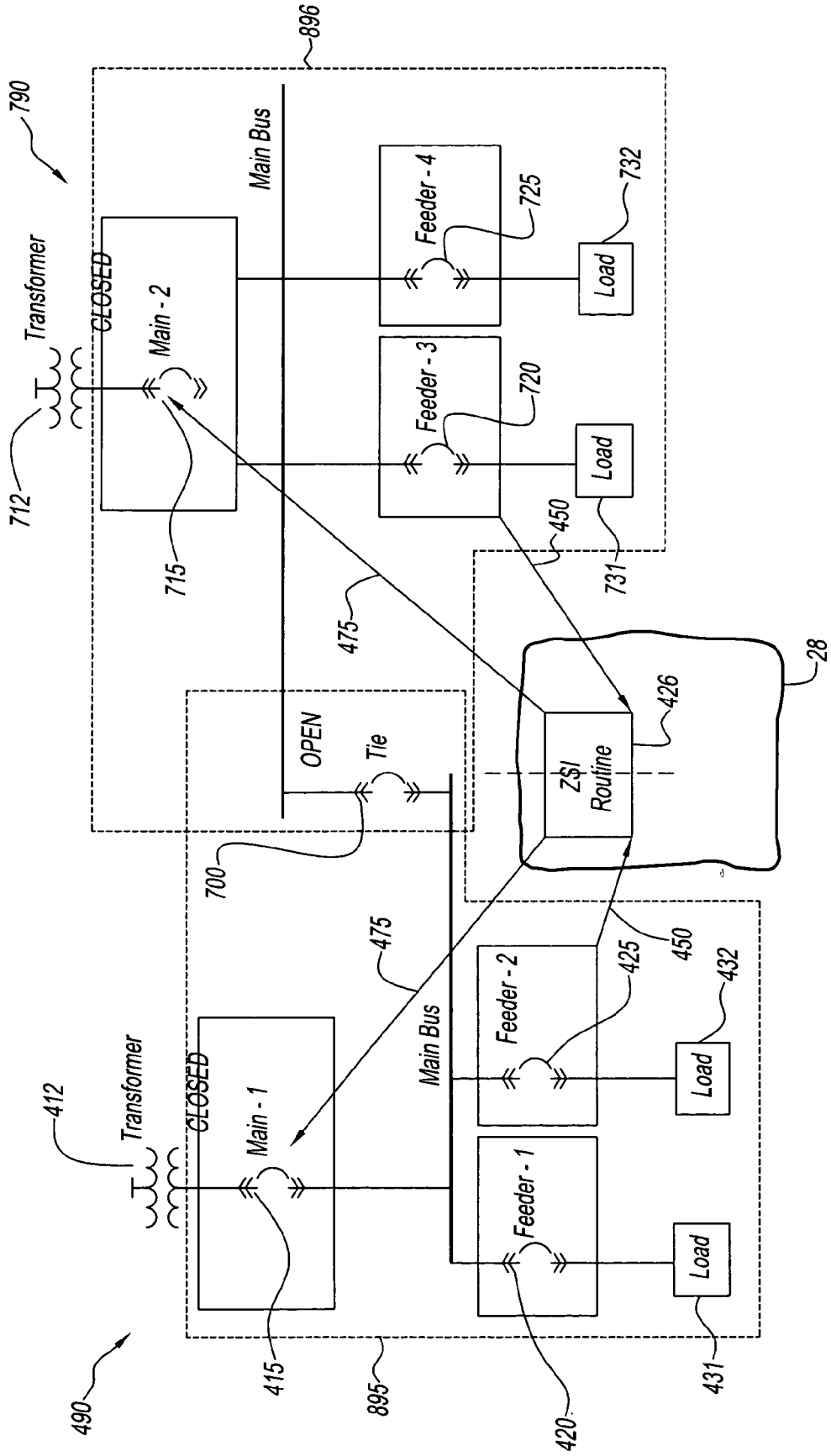

FIG. 7



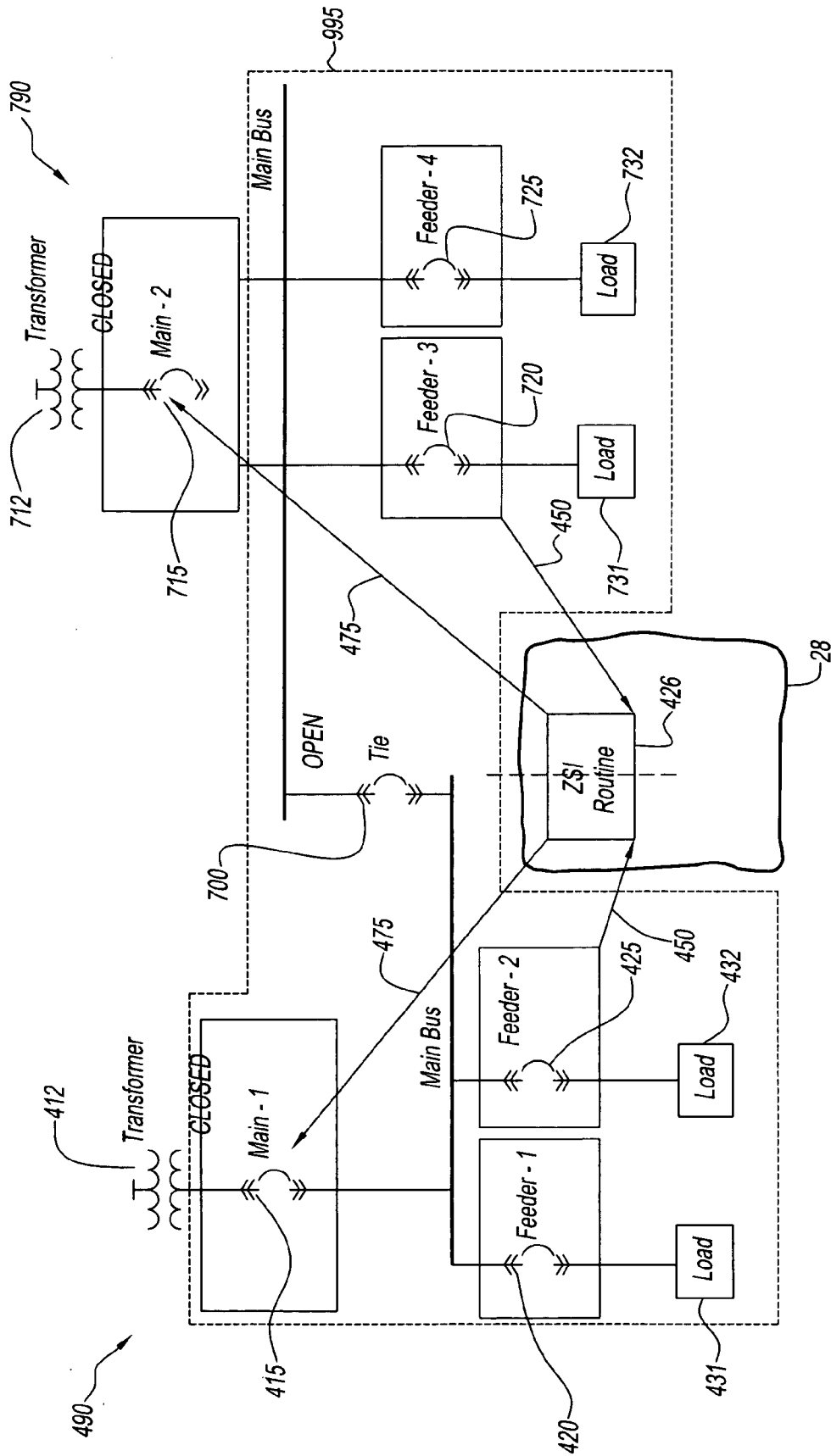

FIG. 8

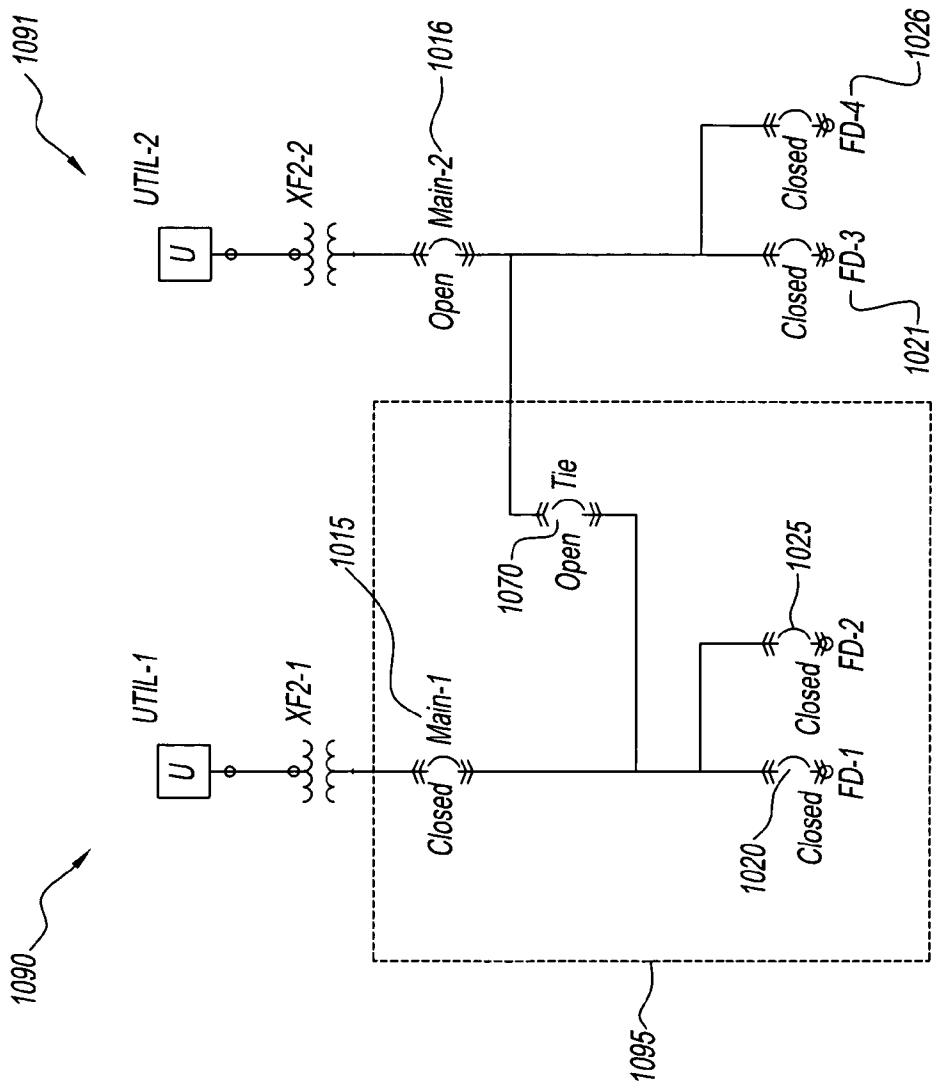

FIG. 9

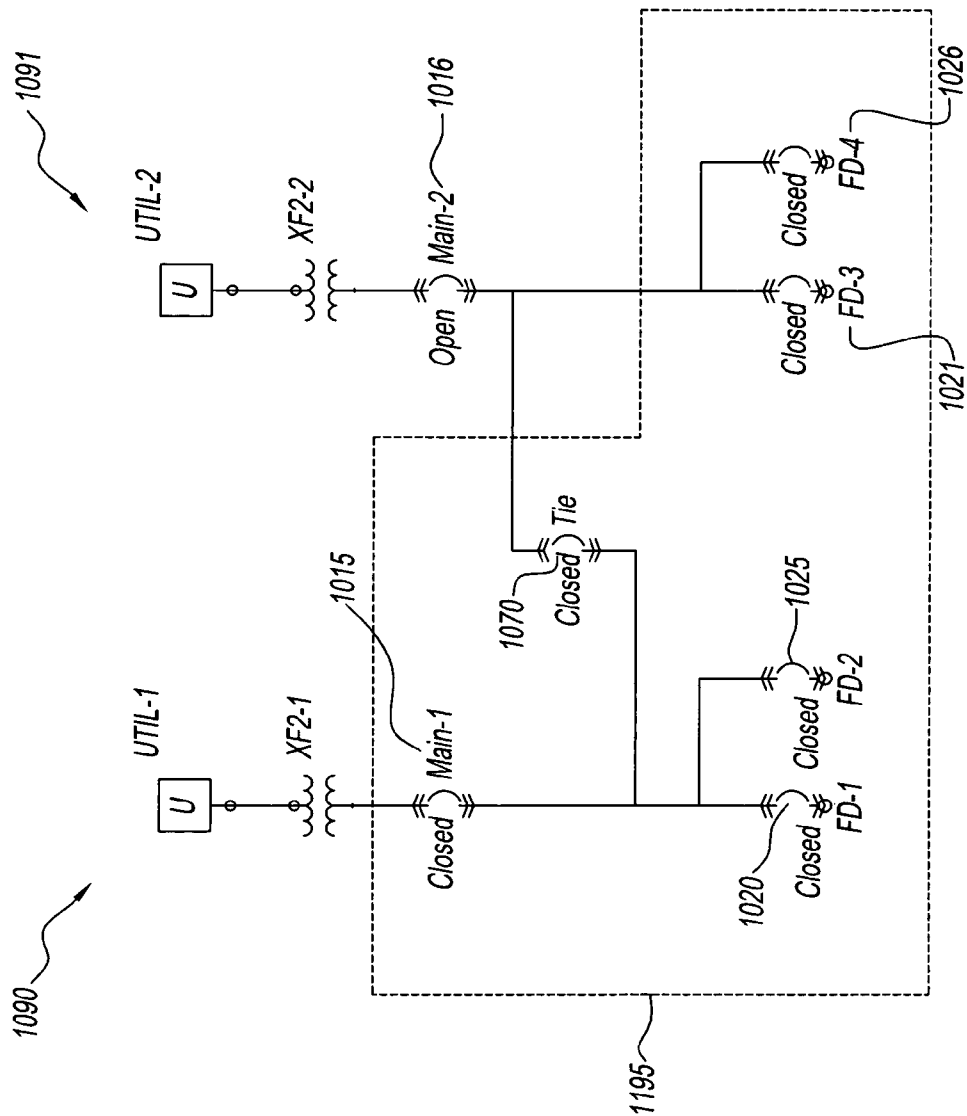

FIG. 10

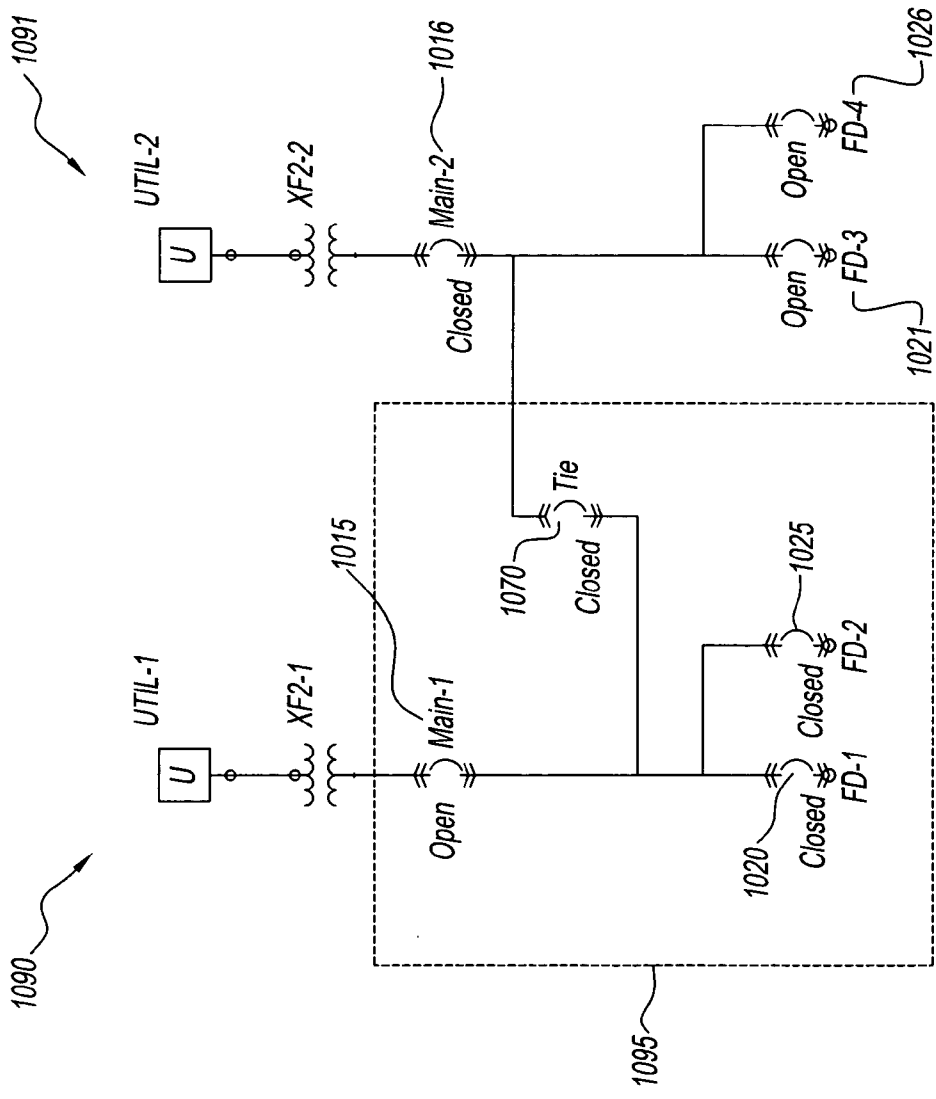

FIG. 11

**CIRCUIT PROTECTION SYSTEM**  
**BACKGROUND OF THE INVENTION**

**[0001]** 1. Field of the Invention

**[0002]** This disclosure relates generally to power distribution systems and more particularly, to a method and apparatus for a circuit protection system providing dynamic zone protection throughout the system.

**[0003]** 2. Description of the Prior Art

**[0004]** In power distribution systems, power is distributed to various loads and is typically divided into branch circuits, which supply power to specified loads. The branch circuits also can be connected to other power distribution equipment.

**[0005]** Due to the concern of an abnormal power condition in the system, i.e., a fault, it is known to provide circuit protective devices or power switching devices, e.g., circuit breakers, to protect the circuit. The circuit breakers seek to prevent or minimize damage and typically function automatically. The circuit breakers also seek to minimize the extent and duration of electrical service interruption in the event of a fault.

**[0006]** It is further known to open and close these circuit breakers based upon statically defined zones of protection within the configuration of the power distribution system. The contemporary protection system applies algorithms based upon electrical properties of these statically defined zones and clears the fault through the use of circuit breakers disposed within the statically defined zones of protection.

**[0007]** Such a contemporary system fails to account for changes to the state, topology or configuration of the power distribution system, such as power flow changes resulting from the opening or closing of circuit breakers. The failure of the protection system to adapt to the dynamics of the state of the power distribution system results in the application of incorrect algorithms and unwanted functions of power control devices based upon the erroneous, static state within the zone of protection. This increases the risk of damage to the system, such as failure to timely clear a fault. This also decreases the efficiency of the system, such as through untimely opening of circuit breakers and nuisance tripping, and can increase the extent and duration of electrical service interruption in the event of a fault.

**[0008]** Accordingly, there is a need for circuit protection systems incorporated into power distribution systems that decrease the risk of damage and increase efficiency of the power distribution system. There is a further need for protection systems that can vary the zones of protection and account for the changing state within the zones as the power distribution system changes. There is also a need for protection systems that provide optimized protection without sacrificing selectivity.

**SUMMARY OF THE INVENTION**

**[0009]** In one aspect, a method of protecting a circuit is provided. The method comprises monitoring a zone of protection of the circuit to determine a first topology, adjusting a zone protective function for the zone of protection based at least in part upon changes to the first topology, and performing the zone protective function on the zone of protection.

**[0010]** In another aspect, a method of protecting a circuit is provided which comprises monitoring the circuit to determine a first topology and defining a zone of protection for at least a portion of the circuit based at least in part upon changes to the first topology.

**[0011]** In yet another aspect, a protection system coupled to a circuit having a circuit breaker is provided. The system comprises a control processing unit communicatively coupled to the circuit. The control processing unit monitors a topology of the circuit. The control processing unit defines a zone of protection for at least a portion of the circuit based at least in part upon the topology. The control processing unit redefines the zone of protection based at least in part upon changes to the topology.

**[0012]** In a further aspect, a protection system is provided that is coupled to a circuit having a zone of protection and a circuit breaker. The protection system comprises a control processing unit communicatively coupled to the circuit. The control processing unit monitors a topology of the zone of protection. The control processing unit adjusts a zone protective function for the zone of protection based at least in part upon the topology. The control processing unit performs the zone protective function to detect a fault in the zone of protection.

**[0013]** In yet a further aspect, a power distribution system is provided which comprises a circuit and a control processing unit. The circuit has a circuit breaker, a power source and a load. The control processing unit is communicatively coupled to the circuit. The control processing unit determines a topology of the circuit. The control processing unit defines a zone of protection for at least a portion of the circuit based at least in part upon the topology. The control processing unit redefines the zone of protection based at least in part upon changes to the topology.

**[0014]** In yet another further aspect, a power distribution system is provided which comprises a circuit and a control processing unit. The circuit has a zone of protection, a circuit breaker, a power source and a load. The control processing unit is communicatively coupled to the circuit. The control processing unit monitors a topology of the zone of protection. The control processing unit adjusts a zone protective function for the zone of protection based at least in part upon the topology. The control processing unit performs the zone protective function to detect a fault in the zone of protection.

**[0015]** The above-described and other features and advantages of the present disclosure will be appreciated and understood by those skilled in the art from the following detailed description, drawings, and appended claims.

**BRIEF DESCRIPTION OF THE DRAWINGS**

**[0016]** **FIG. 1** is a schematic illustration of a power distribution system;

**[0017]** **FIG. 2** is a schematic illustration of a module of the power distribution system of **FIG. 1**;

**[0018]** **FIG. 3** is a response time for the protection system of **FIG. 1**;

**[0019]** **FIG. 4** is a schematic illustration of a multiple source power distribution system;

**[0020]** **FIG. 5** is a schematic illustration of a portion of the system of **FIG. 4** with a fault occurring downstream of Feeder-1 Circuit Breaker;

[0021] FIG. 6 is a schematic illustration of the portion of the system of FIG. 4 with a fault occurring downstream of Main-1 Circuit Breaker;

[0022] FIG. 7 is a schematic illustration of a portion of the system of FIG. 4 with a Tie Circuit Breaker having an open or tripped status;

[0023] FIG. 8 is a schematic illustration of the portion of the system of FIG. 7 with a Main Circuit Breaker 2 having an open or tripped status;

[0024] FIG. 9 is a schematic illustration of the portion of the system of FIG. 4 with a first zone of protection;

[0025] FIG. 10 is a schematic illustration of the portion of the system of FIG. 9 with a second zone of protection; and

[0026] FIG. 11 is a schematic illustration of the portion of the system of FIG. 9 with the first zone of protection and a different topology.

#### DETAILED DESCRIPTION OF THE INVENTION

[0027] Referring now to the drawings and in particular to FIG. 1, an exemplary embodiment of a power distribution system generally referred to by reference numeral 10 is illustrated. System 10 distributes power from at least one power bus 12 through a number or plurality of power switching devices or circuit breakers 14 to branch circuits 16.

[0028] Power bus 12 is illustrated by way of example as a three-phase power system having a first phase 18, a second phase 20, and a third phase 22. Power bus 12 can also include a neutral phase (not shown). System 10 is illustrated for purposes of clarity distributing power from power bus 12 to four circuits 16 by four breakers 14. Of course, it is contemplated by the present disclosure for power bus 12 to have any desired number of phases and/or for system 10 to have any desired number of circuit breakers 14 and any topology of circuit breakers, e.g., in series, or in parallel, or other combinations.

[0029] Each circuit breaker 14 has a set of separable contacts 24 (illustrated schematically). Contacts 24 selectively place power bus 12 in communication with at least one load (also illustrated schematically) on circuit 16. The load can include devices, such as, but not limited to, motors, welding machinery, computers, heaters, lighting, and/or other electrical equipment.

[0030] Power distribution system 10 is illustrated in FIG. 1 with an exemplary embodiment of a centrally controlled and fully integrated protection, monitoring, and control system 26 (hereinafter "system"). System 26 is configured to control and monitor power distribution system 10 from a central control processing unit 28 (hereinafter "CCPU"). CCPU 28 communicates with a number or plurality of data sample and transmission modules 30 (hereinafter "module") over a data network 32. Network 32 communicates all of the information from all of the modules 30 substantially simultaneously to CCPU 28.

[0031] Thus, system 26 can include protection and control schemes that consider the value of electrical signals, such as current magnitude and phase, at one or all circuit breakers 14. Further, system 26 integrates the protection, control, and

monitoring functions of the individual breakers 14 of power distribution system 10 in a single, centralized control processor (e.g., CCPU 28). System 26 provides CCPU 28 with all of a synchronized set of information available through digital communication with modules 30 and circuit breakers 14 on network 32 and provides the CCPU with the ability to operate these devices based on this complete set of data.

[0032] Specifically, CCPU 28 performs the primary power distribution functions for power distribution system 10. Namely, CCPU 28 may perform some or all of instantaneous overcurrent protection (10C), short time overcurrent, long-time overcurrent, relay protection, and logic control as well as digital signal processing functions of system 26. Thus, system 26 enables settings to be changed and data to be logged in a single, central location, i.e., CCPU 28. CCPU 28 is described herein by way of example as a central processing unit. Of course, it is contemplated by the present disclosure for CCPU 28 to include any programmable circuit, such as, but not limited to, computers, processors, microcontrollers, microcomputers, programmable logic controllers, application specific integrated circuits, and other programmable circuits.

[0033] As shown in FIG. 1, each module 30 is in communication with one of the circuit breakers 14. Each module 30 is also in communication with at least one sensor 34 sensing a condition or electrical parameter of the power in each phase (e.g., first phase 18, second phase 20, third phase 22, and neutral) of bus 12 and/or circuit 16. Sensors 34 can include current transformers (CTs), potential transformers (PTs), and any combination thereof. Sensors 34 monitor a condition or electrical parameter of the incoming power in circuits 16 and provide a first or parameter signal 36 representative of the condition of the power to module 30. For example, sensors 34 can be current transformers that generate a secondary current proportional to the current in circuit 16 so that first signals 36 are the secondary current.

[0034] Module 30 sends and receives one or more second signals 38 to and/or from circuit breaker 14. Second signals 38 can be representative of one or more conditions of breaker 14, such as, but not limited to, a position or state of separable contacts 24, a spring charge switch status, a lockout state or condition, and others. In addition, module 30 is configured to operate or actuate circuit breaker 14 by sending one or more third signals 40 to the breaker to open/close separable contacts 24 as desired, such as open/close commands or signals. In a first embodiment, circuit breakers 14 cannot open separable contacts 24 unless instructed to do so by system 26.

[0035] System 26 utilizes data network 32 for data acquisition from modules 30 and data communication to the modules. Accordingly, network 32 is configured to provide a desired level of communication capacity and traffic management between CCPU 28 and modules 30. In an exemplary embodiment, network 32 can be configured to not enable communication between modules 30 (i.e., no module-to-module communication).

[0036] In addition, system 26 can be configured to provide a consistent fault response time. As used herein, the fault response time of system 26 is defined as the time between when a fault condition occurs and the time module 30 issues a trip command to its associated breaker 14. In an exemplary embodiment, system 26 has a fault response time that

is less than a single cycle of the 60 Hz (hertz) waveform. For example, system 26 can have a maximum fault response time of about three milliseconds.

[0037] The configuration and operational protocols of network 32 are configured to provide the aforementioned communication capacity and response time. For example, network 32 can be an Ethernet network having a star topology as illustrated in FIG. 1. In this embodiment, network 32 is a full duplex network having the collision-detection multiple-access (CSMA/CD) protocols typically employed by Ethernet networks removed and/or disabled. Rather, network 32 is a switched Ethernet for preventing collisions.

[0038] In this configuration, network 32 provides a data transfer rate of at least about 100 Mbps (megabits per second). For example, the data transfer rate can be about 1 Gbps (gigabits per second). Additionally, communication between CCPU 28 and modules 30 across network 32 can be managed to optimize the use of network 32. For example, network 32 can be optimized by adjusting one or more of a message size, a message frequency, a message content, and/or a network speed.

[0039] Accordingly, network 32 provides for a response time that includes scheduled communications, a fixed message length, full-duplex operating mode, and a switch to prevent collisions so that all messages are moved to memory in CCPU 28 before the next set of messages is scheduled to arrive. Thus, system 26 can perform the desired control, monitoring, and protection functions in a central location and manner.

[0040] It should be recognized that data network 32 is described above by way of example only as an Ethernet network having a particular configuration, topography, and data transmission protocols. Of course, the present disclosure contemplates the use of any data transmission network that ensures the desired data capacity and consistent fault response time necessary to perform the desired range of functionality. The exemplary embodiment achieves sub-cycle transmission times between CCPU 28 and modules 30 and full sample data to perform all power distribution functions for multiple modules with the accuracy and speed associated with traditional devices.

[0041] CCPU 28 can perform branch circuit protection, zone protection, and relay protection interdependently because all of the system information is in one central location, namely at the CCPU. In addition, CCPU 28 can perform one or more monitoring functions on the centrally located system information. Accordingly, system 26 provides a coherent and integrated protection, control, and monitoring methodology not considered by prior systems. For example, system 26 integrates and coordinates load management, feed management, system monitoring, and other system protection functions in a low cost and easy to install system.

[0042] An exemplary embodiment of module 30 is illustrated in FIG. 2. Module 30 has a microprocessor 42, a data bus 44, a network interface 46, a power supply 48, and one or more memory devices 50.

[0043] Power supply 48 is configured to receive power from a first source 52 and/or a second source 54. First source 52 can be one or more of an uninterruptible power supply

(not shown), a plurality of batteries (not shown), a power bus (not shown), and other sources. In the illustrated embodiment, second source 54 is the secondary current available from sensors 34.

[0044] Power supply 48 is configured to provide power 56 to module 30 from first and second sources 52, 54. For example, power supply 48 can provide power 56 to microprocessor 42, data bus 44, network interface 44, and memory devices 50. Power supply 48 is also configured to provide a fourth signal 58 to microprocessor 42. Fourth signal 58 is indicative of what sources are supplying power to power supply 48. For example, fourth signal 58 can indicate whether power supply 48 is receiving power from first source 52, second source 54, or both of the first and second sources.

[0045] Network interface 46 and memory devices 50 communicate with microprocessor 42 over data bus 44. Network interface 46 can be connected to network 32 so that microprocessor 42 is in communication with CCPU 28.

[0046] Microprocessor 42 receives digital representations of first signals 36 and second signals 38. First signals 36 are continuous analog data collected by sensors 34, while second signals 38 are discrete analog data from breaker 14. Thus, the data sent from modules 30 to CCPU 28 is a digital representation of the actual voltages, currents, and device status. For example, first signals 36 can be analog signals indicative of the current and/or voltage in circuit 16.

[0047] Accordingly, system 26 provides the actual raw parametric or discrete electrical data (i.e., first signals 36) and device physical status (i.e., second signal 38) to CCPU 28 via network 32, rather than processed summary information sampled, created, and stored by devices such as trip units, meters, or relays. As a result, CCPU 28 has complete, raw system-wide data with which to make decisions and can therefore operate any or all breakers 14 on network 32 based on information derived from as many modules 30 as the control and protection algorithms resident in CCPU 28 require.

[0048] Module 30 has a signal conditioner 60 and an analog-digital converter 62. First signals 36 are conditioned by signal conditioner 60 and converted to digital signals 64 by A/D converter 62. Thus, module 30 collects first signals 36 and presents digital signals 64, representative of the raw data in the first signals, to microprocessor 42. For example, signal conditioner 60 can include a filtering circuit (not shown) to improve a signal-to-noise ratio for first signal 36, a gain circuit (not shown) to amplify the first signal, a level adjustment circuit (not shown) to shift the first signal to a pre-determined range, an impedance match circuit (not shown) to facilitate transfer of the first signal to A/D converter 62, and any combination thereof. Further, A/D converter 62 can be a sample-and-hold converter with external conversion start signal 66 from microprocessor 42 or a clock circuit 68 controlled by microprocessor 42 to facilitate synchronization of digital signals 64.

[0049] It is desired for digital signals 64 from all of the modules 30 in system 26 to be collected at substantially the same time. Specifically, it is desired for digital signals 64 from all of the modules 30 in system 26 to be representative of substantially the same time instance of the power in power distribution system 10.

[0050] Modules 30 sample digital signals 64 based, at least in part, upon a synchronization signal or instruction 70 as illustrated in FIG. 1. Synchronization instruction 70 can be generated from a synchronizing clock 72 that is internal or external to CCPU 28. Synchronization instruction 70 is simultaneously communicated from CCPU 28 to modules 30 over network 32. Synchronizing clock 72 sends synchronization instructions 70 at regular intervals to CCPU 28, which forwards the instructions to all modules 30 on network 32.

[0051] Modules 30 use synchronization instruction 70 to modify a resident sampling protocol. For example, each module 30 can have a synchronization algorithm resident on microprocessor 42. The synchronization algorithm resident on microprocessor 42 can be a software phase-lock-loop algorithm. The software phase-lock-loop algorithm adjusts the sample period of module 30 based, in part, on synchronization instructions 70 from CCPU 28. Thus, CCPU 28 and modules 30 work together in system 26 to ensure that the sampling (i.e., digital signals 64) from all of the modules in the system is synchronized.

[0052] Accordingly, system 26 is configured to collect digital signals 64 from modules 30 based in part on synchronization instruction 70 so that the digital signals are representative of the same time instance, such as being within a predetermined time-window from one another. Thus, CCPU 28 can have a set of accurate data representative of the state of each monitored location (e.g., modules 30) within the power distribution system 10. The predetermined time-window can be less than about ten microseconds. For example, the predetermined time-window can be about five microseconds.

[0053] The predetermined time-window of system 26 can be affected by the port-to-port variability of network 32. In an exemplary embodiment, network 32 has a port-to-port variability of in a range of about 24 nanoseconds to about 720 nanoseconds. In an alternate exemplary embodiment, network 32 has a maximum port-to-port variability of about 2 microseconds.

[0054] It has been determined that control of all of modules 30 to this predetermined time-window by system 26 enables a desired level of accuracy in the metering and vector functions across the modules, system waveform capture with coordinated data, accurate event logs, and other features. In an exemplary embodiment, the desired level of accuracy is equal to the accuracy and speed of traditional devices. For example, the predetermined time-window of about ten microseconds provides an accuracy of about 99% in metering and vector functions.

[0055] Second signals 38 from each circuit breaker 14 to each module 30 are indicative of one or more conditions of the circuit breaker. Second signals 38 are provided to a discrete I/O circuit 74 of module 30. Circuit 74 is in communication with circuit breaker 14 and microprocessor 42. Circuit 74 is configured to ensure that second signals 38 from circuit breaker 14 are provided to microprocessor 42 at a desired voltage and without jitter. For example, circuit 74 can include de-bounce circuitry and a plurality of comparators.

[0056] Microprocessor 42 samples first and second signals 36, 38 as synchronized by CCPU 28. Then, converter 62

converts the first and second signals 36, 38 to digital signals 64, which is packaged into a first message 76 having a desired configuration by microprocessor 42. First message 76 can include an indicator that indicates which synchronization signal 70 the first message was in response to. Thus, the indicator of which synchronization signal 70 first message 76 is responding to is returned to CCPU 28 for sample time identification.

[0057] CCPU 28 receives first message 76 from each of the modules 30 over network 32 and executes one or more protection and/or monitoring algorithms on the data sent in all of the first messages. Based on first message 76 from one or more modules 30, CCPU 28 can control the operation of one or more circuit breakers 14. For example, when CCPU 28 detects a fault from one or more of first messages 76, the CCPU sends a second message 78 to one or more modules 30 via network 32, such as open or close commands or signals, or circuit breaker actuation or de-actuation commands or signals.

[0058] In response to second message 78, microprocessor 42 causes third signal 40 to operate or actuate (e.g., open contacts 24) circuit breaker 14. Circuit breaker 14 can include more than one operation or actuation mechanism. For example, circuit breaker 14 can have a shunt trip 80 and a magnetically held solenoid 82. Microprocessor 42 is configured to send a first output 84 to operate shunt trip 80 and/or a second output 86 to operate solenoid 82. First output 84 instructs a power control module 88 to provide third signal 40 (i.e., power) to shunt trip 80, which can separate contacts 24. Second output 86 instructs a gating circuit 90 to provide third signal 40 to solenoid 82 (i.e., flux shifter) to separate contacts 24. It should be noted that shunt trip 80 requires first source 52 to be present, while solenoid 82 can be operated when only second source 54 is present. In this manner, microprocessor 42 can operate circuit breaker 14 in response to a specified condition, such as, for example, a detected overcurrent, regardless of the state of first and second sources 52, 54. Additionally, a lockout device can be provided that is operably connected to circuit breaker 14.

[0059] In addition to operating circuit breaker 14, module 30 can communicate to one or more local input and/or output devices 94. For example, local output device 94 can be a module status indicator, such as a visual or audible indicator. In one embodiment, device 94 is a light emitting diode (LED) configured to communicate a status of module 30. In another embodiment, local input device 94 can be a status-modifying button for manually operating one or more portions of module 30. In yet another embodiment, local input device 94 is a module interface for locally communicating with module 30.

[0060] Accordingly, modules 30 are adapted to sample first signals 36 from sensors 34 as synchronized by the CCPU. Modules 30 then package the digital representations (i.e., digital signals 64) of first and second signals 36, 38, as well as other information, as required into first message 76. First message 76 from all modules 30 are sent to CCPU 28 via network 32. CCPU 28 processes first message 76 and generates and stores instructions to control the operation of each circuit breaker 14 in second message 78. CCPU 28 sends second message 78 to all of the modules 30. In an



exemplary embodiment, CCPU 28 sends second message 78 to all of the modules 30 in response to synchronization instruction 70.

[0061] Accordingly, system 26 can control each circuit breaker 14 based on the information from that breaker alone, or in combination with the information from one or more of the other breakers in the system 26. Under normal operating conditions, system 26 performs all monitoring, protection, and control decisions at CCPU 28.

[0062] Since the protection and monitoring algorithms of system 26 are resident in CCPU 28, these algorithms can be enabled without requiring hardware or software changes in circuit breaker 14 or module 30. For example, system 26 can include a data entry device 92, such as a human-machine-interface (HMI), in communication with CCPU 28. In this embodiment, one or more attributes and functions of the protection and monitoring algorithms resident on CCPU 28 can easily be modified from data entry device 92. Thus, circuit breaker 14 and module 30 can be more standardized than was possible with the circuit breakers/trip units of prior systems. For example, over one hundred separate circuit breakers/trip units have been needed to provide a full range of sizes normally required for protection of a power distribution system. However, the generic nature of circuit breaker 14 and module 30 enabled by system 26 can reduce this number by over sixty percent. Thus, system 26 can resolve the inventory issues, retrofittability issues, design delay issues, installation delay issues, and cost issues of prior power distribution systems.

[0063] It should be recognized that system 26 is described above as having one CCPU 28 communication with modules 30 by way of a single network 32. However, it is contemplated by the present disclosure for system 26 to have redundant CCPUs 26 and networks 32 as illustrated in phantom in FIG. 1. For example, module 30 is illustrated in FIG. 2 having two network interfaces 46. Each interface 46 is configured to operatively connect module 30 to a separate CCPU 28 via a separate data network 32. In this manner, system 26 would remain operative even in case of a failure in one of the redundant systems.

[0064] Modules 30 can further include one or more backup systems for controlling breakers 14 independent of CCPU 28. For example, system 26 may be unable to protect circuit 16 in case of a power outage in first source 52, during the initial startup of CCPU 28, in case of a failure of network 32, and other reasons. Under these failure conditions, each module 30 includes one or more backup systems to ensure that at least some protection is provided to circuit breaker 14. The backup system can include one or more of an analog circuit driven by second source 54, a separate microprocessor driven by second source 54, and others.

[0065] Referring now to FIG. 3, an exemplary embodiment of a response time 95 for system 26 is illustrated with the system operating stably (e.g., not functioning in a start-up mode). Response time 95 is shown starting at T0 and ending at T1. Response time 95 is the sum of a sample time 96, a receive/validate time 97, a process time 98, a transmit time 99, and a decode/execute time 100.

[0066] In this example, system 26 includes twenty-four modules 30 each connected to a different circuit breaker 14. Each module 30 is scheduled by the phase-lock-loop algo-

rithm and synchronization instruction 70 to sample its first signals 36 at a prescribed rate of 128 samples per cycle. Sample time 96 includes four sample intervals 101 of about 0.13 milliseconds (ms) each. Thus, sample time 96 is about 0.27 ms for data sampling and packaging into first message 76.

[0067] Receive/validate time 97 is preferably initiated at a fixed time delay after the receipt of synchronization instruction 70. In an exemplary embodiment, receive/validate time 97 is a fixed time that is, for example, the time required to receive all first messages 76 as determined from the latency of data network 32. For example, receive/validate time 97 can be about 0.25 ms where each first message 76 has a size of about 1000 bits, system 26 includes twenty-four modules 30 (i.e., 24,000 bits), and network 32 is operating at about 100 Mbps. Accordingly, CCPU 28 manages the communications and moving of first messages 76 to the CCPU during receive/validate time 97.

[0068] The protection processes (i.e., process time 98) starts at the end of the fixed receive/validate time 97 regardless of the receipt of first messages 76. If any modules 30 are not sending first messages 76, CCPU 28 flags this error and performs all functions that have valid data. Since system 26 is responsible for protection and control of multiple modules 30, CCPU 28 is configured to not stop the entire system due to the loss of data (i.e., first message 76) from a single module 30. In an exemplary embodiment, process time 98 is about 0.52 ms.

[0069] CCPU 28 generates second message 78 during process time 98. Second message 78 can be twenty-four second messages (i.e., one per module 30) each having a size of about 64 bits per module. Alternately, it is contemplated by the present disclosure for second message 78 to be a single, multi-cast or broadcast message. In this embodiment, second message 78 includes instructions for each module 30 and has a size of about 1600 bits.

[0070] Transmit time 99 is the time necessary to transmit second message 78 across network 32. In the example where network 32 is operating at about 100 Mbps and second message 78 is about 1600 bits, transmit time 99 is about 0.016 ms.

[0071] It is also contemplated for second message 78 to include a portion of synchronization instruction 70. For example, CCPU 28 can be configured to send second message 78 upon receipt of the next synchronization instruction 70 from clock 72. In this example, the interval between consecutive second messages 76 can be measured by module 30 and the synchronization information in the second message, if any, can be used by the synchronization algorithm resident on microprocessor 42.

[0072] Once modules 30 receive second message 78, each module decodes the message and executes its instructions (i.e., send third signals 40), if any, in decode/execute time 100. For example, decode/execute time 100 can be about 0.05 ms.

[0073] In this example, response time 95 is about 1.11 ms. Of course, it should be recognized that system response time 95 can be accelerated or decelerated based upon the needs of system 26. For example, system response time 95 can be adjusted by changing one or more of the sample period, the number of samples per transmission, the number of modules

**30**, the message size, the message frequency, the message content, and/or the network speed.

[**0074**] It is contemplated by the present disclosure for system **26** to have response time **95** of up to about 3 milliseconds. Thus, system **26** is configured to open any of its circuit breakers within about 3 milliseconds from the time sensors **34** sense conditions outside of the set parameters.

[**0075**] Referring to **FIG. 4**, an exemplary embodiment of a multi-source, multi-tier power distribution system generally referred to by reference numeral **105** is illustrated with features similar to the features of **FIG. 1** being referred to by the same reference numerals. System **105** functions as described above with respect to the embodiment of **FIGS. 1 through 3**, and can include the same features but in a multi-source, multi-layer configuration. System **105** distributes power from at least one power feed **112**, in this embodiment a first and second power feed, through a power distribution bus **150** to a number or plurality of circuit breakers **14** and to a number or plurality of loads **130**. CCPU **28** can include a data transmission device **140**, such as, for example, a CD-ROM drive or floppy disk drive, for reading data or instructions from a medium **145**, such as, for example, a CD-ROM or floppy disk.

[**0076**] Circuit breakers **14** are arranged in a layered, multi-leveled or multi-tiered configuration with a first level **110** of circuit breakers and a second level **120** of circuit breakers. Of course, any number of levels or configuration of circuit breakers **14** can be used with system **105**. The layered configuration of circuit breakers **14** provides for circuit breakers in first level **110** which are upstream of circuit breakers in second level **120**. In the event of an abnormal condition of power in system **105**, i.e., a fault, protection system **26** seeks to coordinate the system by attempting to clear the fault with the nearest circuit breaker **14** upstream of the fault. Circuit breakers **14** upstream of the nearest circuit breaker to the fault remain closed unless the downstream circuit breaker is unable to clear the fault. Protection system **26** can be implemented for any abnormal condition or parameter of power in system **105**, such as, for example, long time, short time or instantaneous overcurrents, or excessive ground currents.

[**0077**] In order to provide the circuit breaker **14** nearest the fault with sufficient time to attempt to clear the fault before the upstream circuit breaker is opened, the upstream circuit breaker is provided with an open command at an adjusted or dynamic delay time. The upstream circuit breaker **14** is provided with an open command at a modified dynamic delay time that elapses before the circuit breaker is opened. In an exemplary embodiment, the modified dynamic delay time for the opening of the upstream circuit breaker **14** is based upon the location of the fault in system **105**. Preferably, the modified dynamic delay time for the opening of the upstream circuit breaker **14** is based upon the location of the fault with respect to the circuit breakers and/or other devices and topology of system **105**.

[**0078**] CCPU **28** of protection system **26** can provide open commands at modified dynamic delay times for upstream circuit breakers **14** throughout power distribution system **105** depending upon where the fault has been detected in the power flow hierarchy and the modified dynamic delay times for the opening of each of these circuit breakers can preferably be over an infinite range. Protection system **26**

reduces the clearing time of faults because CCPU **28** provides open commands at modified dynamic delay times for the upstream circuit breakers **14** which are optimum time periods based upon the location of the fault. It has been found that the clearing time of faults has been reduced by approximately 50% with the use of protection system **26**, as compared to the use of contemporary systems.

[**0079**] Referring to **FIG. 5**, an exemplary embodiment of a zone of protection **595** within power distribution system **105** is shown. Zone **595** has a two-tier circuit with a main-1 circuit breaker (CB) **415** upstream of feeder 1 CB **420** and feeder 2 CB **425**, which are in parallel with each other. Power flow is from transformer **412** through main-1 CB **415**, feeder 1 CB **420** and feeder 2 CB **425**, to loads **431**, **432**. In the event of a fault X occurring between feeder 1 CB **420** and load **431**, the existence of the fault and the location of the fault is determined by CCPU **28** in the manner as described above and as schematically represented by reference numeral **450**. The nearest circuit breaker upstream of the fault X, i.e., feeder 1 CB **420**, is placed into "pickup mode" by CCPU **28** and waits a pre-defined delay time before being opened. The modified dynamic delay time for the opening of main-1 CB **415** (the next nearest circuit breaker that is upstream of fault X) is then determined by zone selective interlock (ZSI) routine **426**. In an exemplary embodiment, ZSI routine **426** is an algorithm, or the like, performed by CCPU **28** based upon the sample data for the power distribution system **10**. CCPU **28** determines the dynamic delay times for the opening of any number of upstream circuit breakers **14** and provides open or actuation commands to open the circuit breakers at the dynamic delay times.

[**0080**] In an exemplary embodiment, the modified dynamic delay time for main-1 CB **415** is determined from the sum of the pre-defined delay time and the clearing time of feeder 1 CB **420**. The pre-defined delay time is set to best service load **431**. The clearing time of a circuit breaker, such as feeder 1 CB **420**, is dependent on the type of circuit breaker. The delay time for opening of main-1 CB **415** is then modified based upon the value determined by CCPU **28**, as schematically represented by reference numeral **475**. This allows feeder 1 CB **420** the optimal time for feeder 1 CB **420** to clear the fault X before main-1 CB **415** opens. The modified dynamic delay time determined by ZSI routine **426** reduces potential damage to system **105**. The modified dynamic delay time also increases the efficiency of system **105** by delaying the opening of main-1 CB **415** for the optimal time period to provide the downstream circuit breaker, feeder 1 CB **420**, with the full opportunity to clear the fault X so that other loads, i.e., load **432**, can still receive power.

[**0081**] Referring to **FIG. 6**, zone **595** of power distribution system **105** is shown with a fault X occurring between main-1 CB **415** and either feeder 1 CB **420** or feeder 2 CB **425**. In the manner described above, the existence and location of fault X is determined, as represented schematically by reference numeral **480**. Since only main-1 CB **415** is available to clear fault X, ZSI routine **426** does not modify the dynamic delay time of the opening of main-1 CB and the main-1 CB will open in its predefined delay, which is typically much less than the dynamic time delay in the previous two examples.

[0082] CCPU 28 coordinates protection system 26 by causing the circuit breaker 14 nearest to the fault to clear the fault. Protection system 26 variably adjusts the dynamic delay time for opening of the upstream circuit breakers 14 to provide backup protection for the downstream circuit breaker nearest the fault. In the event that the downstream circuit breaker 14 nearest the fault is unable to clear the fault, the next upstream circuit breaker will attempt to clear the fault with minimal additional delay based upon its modified dynamic delay time. As shown in FIG. 6, when a fault occurs between a main circuit breaker and a feeder circuit breaker, e.g., main-1 CB 415 and feeder 1 CB 420, the minimal delay of the main-1 CB opening reduces the let-thru energy. This reduces system stress, damage and potential arc energy exposure of operating and service personnel while maintaining selectivity. In an exemplary embodiment, protection system 26 and CCPU 28 allow the implementation of ZSI routine 426 to modify the dynamic delay times for opening of any circuit breakers 14 throughout system 105 without the need for additional wiring coupling each of the circuit breakers to one another. CCPU 28 provides an open command to the upstream circuit breakers 14 for opening at dynamic delay times as determined by ZSI routine 426.

[0083] In an exemplary embodiment, ZSI routine 426 is performed at CCPU 28 and interacts with the individual protection functions for each module 30, which are also determined at the CCPU. ZSI routine 426 could also use pre-set clearing times for circuit breakers 14 or the clearing times for the circuit breakers could be determined by CCPU 28 based on the physical hardware, which is known by the CCPU. The CCPU 28 effectively knows the topology of power distribution system 105, which allows the CCPU to open the circuit breakers 14 at an infinite range of times.

[0084] Referring to FIG. 7, the portion of power distribution system 105 having a first two-tier circuit branch 490 and a second two-tier circuit branch 790 coupled by a tie CB 700 is shown. In this circuit, CCPU 28 has defined first and second zones of protection 895, 896 in circuit branch 490 and circuit branch 790, respectively. In the event of a fault, protection system 26 implements ZSI routine 426, as described above with respect to the two-tier circuit branch of FIGS. 5 and 6, independently for each of the circuit branches 490, 790.

[0085] Referring to FIG. 8, a change in the topology of the power distribution system 105 has occurred with main-2 CB 715 being opened and tie CB 700 being closed. CCPU 28 redefines the zone of protection based upon this change of topology. CCPU 28 creates a new third zone of protection 995. Zone 995 is a three-tiered circuit with feeder 3 CB 720 and feeder 4 CB 725 in the third tier or level of circuit breakers. The status of all of the circuit breakers, including main-2 CB 715 and tie CB 700, is known by CCPU 28, as represented schematically by reference numerals 450. In the event of a fault (not shown) in first circuit branch 490 downstream of the feeder 1 CB 420 or the feeder 2 CB 425, the ZSI routine 426 would modify the dynamic delay time for the opening of main-1 CB 415, as described above with respect to FIG. 5.

[0086] In an exemplary embodiment, the protection functions performed at CCPU 28, including ZSI routine 426, are based on state information or status of circuit breakers 14, as well as current. Through the use of protection system 26, the

state information is known by CCPU 28. The state information is synchronized with the current and the voltage in power distribution system 105. CCPU 28 effectively knows the topology of the power distribution system 105 and uses the state information to track topology changes in the system. CCPU 28 and ZSI routine 426 utilizes the topology information of power distribution system 105 to optimize service and protection.

[0087] Of course, it is contemplated by the present disclosure for power distribution system 105 to have any number of tiers or levels and any configuration of branch circuits. The dynamic delay time for opening of any number of circuit breakers 14 upstream of the fault could be modified as described above based upon the location of the fault in the power flow hierarchy. Additionally, the zones of protection and the dynamic delay times can change as the power distribution system 105 changes. In an alternate embodiment, ZSI routine 426 can modify the dynamic delay time for opening of the upstream circuit breakers 14 based upon other factors using different algorithms. Protection system 26 allows for the dynamic changing of the delay times for opening of circuit breakers 14 throughout the power distribution system 105 based upon any number of factors, including the location of the fault. Protection system 26 also allows for the upstream circuit breaker 14 to enter the pickup mode as a function of the downstream circuit breaker 14 fault current and pickup settings as opposed to its own current and pickup settings.

[0088] The embodiments of FIGS. 1 through 8 describe the implementation of ZSI routine 426 at CCPU 28. However, it is contemplated by the present disclosure that the use of dynamic delay times for opening of circuit breakers 14 and/or the use of ZSI routine 426 can be implemented in other ways such as, for example, in a distributed control system with supervision by CCPU 28 or a distributed control system with peer to peer communications. In such distributed control systems, the delay time for opening of the upstream circuit breaker 14 will be modified to a dynamic delay time and/or based at least in part on the location of the fault in the power flow hierarchy. The dynamic delay times for the upstream circuit breakers 14 can also be determined and communicated to the upstream circuit breakers and/or circuit breaker actuators operably connected to the breakers.

[0089] System 26 provides synchronized, real time, per sample data via network 32 from multiple points of power distribution system 10 to central control processing unit 28. System 26 can perform zone protection for power distribution system 10 through algorithms applied to the sampled data. If determined necessary, a command can be generated and sent via network 32 to cause operation of circuit protection devices, such as, for example, circuit breaker 14, a switch, or other power flow control devices. System 26 can also provide real time status of the power devices such as, for example, open or closed status, health, and the availability to perform functions. This information is significant in the real time monitoring of the state or topology of the power distribution system 10 and the zones of protection therein. The open or closed status of the power switching devices effectively defines the power flow state or topology of the power distribution system 10.

[0090] In an exemplary embodiment, protection system 26, can perform dynamic zone protective functions for the

zones of protection of power distribution system **105**. The dynamic operation of system **26**, and its capability of adjusting the zone protection functions, including, but not limited to, the algorithms and/or the coefficients associated with the algorithms, accounts for changes in the topology within the zone of protection, as well as throughout the entire circuit.

[0091] Referring to **FIG. 9**, a portion of power distribution system **105** is shown having a first two-tier circuit branch **1090** and a second two-tier circuit branch **1091**, which are linked by a tie CB **1070**. Tie CB **1070** is in an opened position. A first zone of protection **1095** is defined by CCPU **28** based on the state, topology or configuration of power distribution system **105**. The state or topology is the configuration of various power equipment in the power distribution system **105**, e.g., power switching devices, such as, for example, circuit breakers **14**, which control power flow based upon their status, e.g., opened or closed. Zone **1095** includes main-1 CB **1015**, feeder-1 CB **1020**, feeder-2 CB **1025**, and tie CB **1070**. Main-2 CB **1016**, feeder-3 CB **1021**, and feeder-4 CB **1026** have been defined by CCPU **28** as not being members of the zone **1095** but may be members of another zone (not shown). In the state shown in **FIG. 9** within zone **1095**, and recognized by CCPU **28** as a result of the sample data, main-1 CB **1015** is a power source, feeder-1 CB **1020** is a power sink, and feeder-2 CB **1025** is a power sink. Tie CB **1070** is neither a power source nor a power sink because it is in an opened position.

[0092] Zone protective functions for zone **1095** can be carried out in connection with protection system **26** and CCPU **28**, as described above. An example of such a zone protective function is bus differential protection. While the following describes application of bus differential protection, the present disclosure contemplates application of all types of zone protective functions, such as, for example, transformer differential, ground fault or zone selective interlock. The bus protection function described herein is merely an example of the dynamic operation of system **26** and its capability to adapt to changes in the topology within the zone of protection and to adapt to changes in the topology throughout power distribution system **105**.

[0093] Bus differential protection monitors for a fault by determining if there is a residual current in zone **1095**, which fails to pass through the zone. This determination can be made by summation of the power into the zone **1095** from the power sources and the power out of the zone from the power sinks. The existence of the residual current can be indicative of a fault within the zone, such as, for example, a phase to ground fault, a phase to neutral fault or a phase to phase fault, and could warrant interruption of the current through zone **1095** to limit damage within power distribution system **105**.

[0094] On a per phase basis, the bus differential function is defined by equation one:

$$i_r = |i_{\text{power sources}} - |i_{\text{power sinks}}|$$

[0095] where  $i_r$  is the residual current. The CCPU **28** can determine the existence of a fault based upon  $i_r$  exceeding a threshold. Applying equation one to zone **1095** of **FIG. 9**, provides a bus differential function defined by equation two:

$$i_r = i_{\text{main-1}} - (i_{\text{feeder-1}} + i_{\text{feeder-2}})$$

[0096] where  $i_{\text{main-1}}$  is the current at main-1 CB **1015**,  $i_{\text{feeder-1}}$  is the current at feeder-1 CB **1020**, and  $i_{\text{feeder-2}}$  is the

current at feeder-2 CB **1025**. If  $i_r$  meets or exceeds a threshold value, then CCPU **28** can apply circuit breaker algorithms, such as, for example, instantaneous, fixed delay or inverse time, or other protective functions to determine when the circuit breaker should be tripped. and preferably to also cause the trip.

[0097] If the configuration of power distribution system **105** were changed by closing tie CB **1070** (as shown in **FIG. 10**), then the tie CB would be a power sink of zone **1095**. Again applying equation one to zone **1095** where tie CB **1070** is now closed, provides a bus differential function defined by equation three:

$$i_r = i_{\text{main-1}} - (i_{\text{feeder-1}} + i_{\text{feeder-2}} + i_{\text{tie}})$$

[0098] where  $i_{\text{main-1}}$  is the current at main-1 CB **1015**,  $i_{\text{feeder-1}}$  is the current at feeder-1 CB **1020**,  $i_{\text{feeder-2}}$  is the current at feeder-2 CB **1025** and  $i_{\text{tie}}$  is the current at tie CB **1070**. CCPU **28** has all of the information for the device status available to it at the same time as all of the information for the current. Based upon the state or topology of power distribution system **105**, and, in particular, the state or topology within zone **1095** with tie CB **1070** now closed, CCPU can apply equation three for determining the residual current within the zone. The ability for CCPU **28** to have the state information at the same time as the current, allows CCPU **28** to apply the correct algorithm for the bus differential protection function, and avoids application of the erroneous equation two causing a false trip within zone **1095**. The protection function can continue effectively uninterrupted to provide the same protection to the new state, topology or configuration within zone **1095**.

[0099] Referring to **FIGS. 9 and 10**, zone **1095** would provide protection for first circuit **1090** but would fail to protect second circuit **1091**, and, in particular, feeder-3 CB **1021** and feeder-4 CB **1026**, which are supplied power from the first circuit through tie CB that has now been closed. As shown in **FIG. 10**, CCPU **28** can redefine the zone of protection for this portion of the circuit as zone **1195**. Zone **1195** further includes feeder-3 CB **1021** and feeder-4 CB **1026**, which are in parallel with feeder-1 CB **1020** and feeder-2 CB **1025**. Applying equation one to zone **1195**, provides a bus differential function defined by equation four:

$$i_r = i_{\text{main-1}} - (i_{\text{feeder-1}} + i_{\text{feeder-2}} + i_{\text{feeder-3}} + i_{\text{feeder-4}})$$

[0100] where  $i_{\text{main-1}}$  is the current at main-1 CB **1015**,  $i_{\text{feeder-1}}$  is the current at feeder-1 CB **1020**,  $i_{\text{feeder-2}}$  is the current at feeder-2 CB **1025**, feeder-3 is the current at feeder-3 CB **1021**, and  $i_{\text{feeder-4}}$  is the current at feeder-4 CB **1026**. With the device status information available and the current available, CCPU **28** can apply the bus differential protection function for zone **1195** as defined by equation four. In addition to the change in the algorithm that is applied to protect zone **1195**, there are now more members of the zone, which introduce additional errors due to the summation in this particular algorithm. CCPU **28** can also change the pickup points and change the tolerances to compensate for these additional errors.

[0101] Referring to **FIG. 11**, a further change in the configuration of power distribution system **105** where main-1 CB **1015**, feeder-3 CB **1021** and feeder-4 CB **1026** are opened, and where main-2 CB **1016** is closed, results in a change in the direction of power flow. CCPU **28** recognizes the change in state or topology of this portion of power

distribution system **105**, including the direction of power flow, and can again redefine a zone of protection as zone **1095** with tie CB **1070** being the power source for the zone. Applying equation one to zone **1095**, provides a bus differential function defined by equation five:

$$i_r = (i_{\text{main-1}} + i_{\text{tie}}) - (i_{\text{feeder-1}} + i_{\text{feeder-2}})$$

[**0102**] where  $i_{\text{main-1}}$  is the current at main-1 CB **1015** (zero in this case),  $i_{\text{tie}}$  is the current at tie CB **1070**,  $i_{\text{feeder-1}}$  is the current at feeder-1 CB **1020**, and  $i_{\text{feeder-2}}$  is the current at feeder-2 CB **1025**. With the device status information available and the current available, CCPU **28** can apply the bus differential protection function for zone **1095** as correctly defined by equation five rather than equation four which is inapplicable due to the change in the topology.

[**0103**] Protection system **26** provides dynamic zone protection for power distribution system **105** based upon the changing state, topology or configuration of the power distribution system. The protection system can adjust the zones of protection throughout the power distribution system **105** based upon changes or adjustments to the configuration of the power distribution system, or based upon other factors, such as, for example, priority of protection. The synchronized, per sample data protection of protection system **26**, including CCPU **28**, allows for performance of sample by sample calculations. The synchronization of the data is significant because the difference of the currents is a vector quantity. If the data were not synchronized, the phase shift of the data could result in erroneous residual currents. Also, the use of sample by sample calculations provides the true root-mean-square values of the residual current including harmonics preferably up to half of the sampling frequency.

[**0104**] The dynamic operation of protection system **26** also allows for monitoring of the health or status of the data collection devices, such as modules **30**. The data for the health or status of the devices is preferably synchronized with data for the topology and other electrical parameters, such as, for example, the current. Algorithms, including internal self-health algorithms, in conjunction with the other electrical parameters, such as current, voltage and/or device status, can be used to provide for alteration or suspension of the particular protection functions in the event of a data collection error. For example, protection system **26** can recognize A/D conversion failing to function because the data ready interrupt of the A/D converter **62** is never received. This error condition would be reported to CCPU **28**. If the missing data were not considered in the protection function, then the calculated residual current could be erroneously high resulting in an unwarranted or nuisance trip within the power distribution system **105** based upon the lack of data.

[**0105**] The dynamic zone protection provided by protection system **26** is based in part upon current and/or voltage calculations from multiple circuit points that are power sources or power sinks, and connected in parallel or in series. The state or topology of the system is recognized and effectively evaluated at the same speed as the current and/or voltage calculations. Protection system **26** can recognize and redefine the circuit points as power sources or power sinks, and whether in series or in parallel. Based upon the state of the power distribution system **105**, entirely different zone protective functions may be defined and applied. The pro-

tection system **26** can define a plurality of zones of protection throughout the power distribution system **105**, and can dynamically adjust the zones as the state or topology of the power distribution system changes.

[**0106**] While the instant disclosure has been described with reference to one or more exemplary embodiments, it will be understood by those skilled in the art that various changes may be made and equivalents may be substituted for elements thereof without departing from the scope thereof. In addition, many modifications may be made to adapt a particular situation or material to the teachings of the disclosure without departing from the scope thereof. Therefore, it is intended that the disclosure not be limited to the particular embodiment(s) disclosed as the best mode contemplated for carrying out this invention, but that the invention will include all embodiments falling within the scope of the appended claims.

What is claimed is:

1. A method of protecting a circuit comprising:

monitoring a zone of protection of the circuit to determine a first topology;

adjusting a zone protective function for said zone of protection based at least in part upon changes to said first topology; and

performing said zone protective function on said zone of protection.

2. The method of claim 1, further comprising:

determining a second topology of the circuit based at least in part upon a state for each of a plurality of power switching devices in the circuit, said state being either opened or closed; and

defining said zone of protection based at least in part upon said second topology.

3. The method of claim 1, further comprising determining said first topology based at least in part upon a state for each of a plurality of power switching devices in said zone of protection, said state being either opened or closed.

4. The method of claim 3, further comprising opening at least one of said plurality of power switching devices in said zone of protection based at least in part upon said zone protective function.

5. The method of claim 4, further comprising:

determining a dynamic delay time for opening said at least one of said plurality of power switching devices in said zone of protection; and

opening said at least one of said plurality of power switching devices in said zone of protection after said dynamic delay time has elapsed.

6. The method of claim 3, further comprising:

monitoring electrical parameters of said zone of protection; and

communicating said electrical parameters over a network to a microprocessor.

7. The method of claim 6, wherein said microprocessor applies an algorithm to said electrical parameters to perform said zone protective function.

8. The method of claim 7, wherein said microprocessor uses a coefficient of said algorithm in applying said zone

protective function, and wherein said microprocessor adjusts said coefficient based at least in part upon said changes to said first topology.

**9.** The method of claim 6, wherein said microprocessor is configured to operate each of said plurality of power switching devices in said zone of protection.

**10.** The method of claim 6, further comprising generating an open command by said microprocessor in response to said electrical parameters, communicating said open command from said microprocessor to an actuator operably connected to at least one of said plurality of power switching devices, and opening said at least one of said plurality of power switching devices in response to said open command.

**11.** The method of claim 6, further comprising sensing said electrical parameters with a sensor, communicating signals representative of said electrical parameters to a module, and communicating said signals to said microprocessor, wherein said module, said sensor and said microprocessor are communicatively coupled.

**12.** The method of claim 11, further comprising:

monitoring said sensor to detect an error in sensing said electrical parameters; and

adjusting said zone protective function based at least in part upon the detection of said error.

**13.** The method of claim 11, further comprising:

monitoring said module to detect an error in communicating said signals to said microprocessor; and

adjusting said zone protective function based at least in part upon the detection of said error.

**14.** A method of protecting a circuit comprising:

monitoring the circuit to determine a first topology; and  
defining a zone of protection for at least a portion of the circuit based at least in part upon changes to said first topology.

**15.** The method of claim 14, further comprising detecting a fault in said zone of protection.

**16.** The method of claim 15, further comprising determining said first topology based at least in part upon a state for each of a plurality of power switching devices in said circuit, said state being either opened or closed.

**17.** The method of claim 15, further comprising performing a zone protective function on said zone of protection to detect said fault.

**18.** The method of claim 17, further comprising:

monitoring a second topology for said zone of protection; and

adjusting said zone protection function based at least in part upon changes to said second topology.

**19.** The method of claim 17, further comprising:

determining said first topology based upon a state for each of a plurality of power switching devices in the circuit, said state being either opened or closed; and

opening at least one of said plurality of power switching devices based at least in part upon said zone protective function.

**20.** The method of claim 19, further comprising:

determining a dynamic delay time for opening said at least one of said plurality of power switching devices; and

opening said at least one of said plurality of power switching devices after said dynamic delay time has elapsed.

**21.** The method of claim 19, further comprising:

monitoring electrical parameters of the circuit; and

communicating said electrical parameters over a network to a microprocessor.

**22.** The method of claim 21, wherein said microprocessor applies an algorithm to said electrical parameters to perform said zone protective function.

**23.** The method of claim 22, wherein said microprocessor uses a coefficient of said algorithm in applying said zone protective function, and wherein said microprocessor adjusts said coefficient based at least in part upon said changes to said first topology.

**24.** The method of claim 21, wherein said microprocessor is configured to operate each of said plurality of power switching devices.

**25.** The method of claim 24, further comprising generating an open command by said microprocessor in response to said electrical parameters, communicating said open command from said microprocessor to an actuator operably connected to said at least one of said plurality of power switching devices, and opening said at least one of said plurality of power switching devices in response to said open command.

**26.** The method of claim 21, further comprising sensing said electrical parameters with a sensor, communicating signals representative of said electrical parameters to a module, and communicating said signals to said microprocessor, wherein said module, said sensor and said microprocessor are communicatively coupled.

**27.** The method of claim 26, further comprising:

monitoring said sensor to detect an error in sensing said electrical parameters; and

adjusting said zone protective function based at least in part upon the detection of said error.

**28.** The method of claim 26, further comprising:

monitoring said module to detect an error in communicating said signals to said microprocessor; and

adjusting said zone protective function based at least in part upon the detection of said error.

**29.** A protection system for coupling to a circuit having a circuit breaker, the system comprising:

a control processing unit being communicatively coupleable to the circuit, so that said control processing unit can monitor a topology of the circuit, said control processing unit defining a zone of protection for at least a portion of the circuit based at least in part upon said topology, and said control processing unit redefining said zone of protection based at least in part upon changes to said topology.

**30.** The system of claim 29, further comprising a network in communication with said control processing unit and the circuit.

**31.** The system of claim 29, wherein said control processing unit operatively controls the circuit breaker.

**32.** The system of claim 31, wherein said control processing unit receives parameter signals representative of electrical parameters of the circuit, and wherein said control

processing unit opens the circuit breaker in response to said parameter signals if a fault is detected in the circuit.

**33.** The system of claim 32, wherein said control processing unit applies an algorithm to said electrical parameters to perform a zone protective function on said zone of protection.

**34.** The system of claim 33, wherein said control processing unit uses a coefficient of said algorithm in applying said zone protective function, and wherein said control processing unit adjusts said coefficient based at least in part upon said changes to said topology.

**35.** The system of claim 32, wherein said electrical parameters further comprise a state of the circuit breaker, said state being either opened or closed, and wherein said topology is monitored by said control processing unit based at least in part upon said state of the circuit breaker.

**36.** The system of claim 32, further comprising a module and a sensor, said module being in communication with the circuit breaker, said sensor and said control processing unit, wherein said sensor senses said electrical parameters and communicates said parameter signals to said module, and wherein said module communicates said parameter signals to said control processing unit.

**37.** The system of claim 36, further comprising a circuit breaker actuator in communication with said control processing unit, wherein said circuit breaker actuator receives an actuation signal from said control processing unit, said actuation signal causing said circuit breaker actuator to open the circuit breaker.

**38.** The system of claim 37, wherein said control processing unit determines a dynamic delay time for opening the circuit breaker, and wherein said actuation signal causes said circuit breaker actuator to open the circuit breaker after said dynamic delay time has elapsed.

**39.** A protection system for coupling to a circuit having a zone of protection and a circuit breaker, the system comprising:

a control processing unit being communicatively coupleable to the circuit so that said control processing unit can monitor a topology of the zone of protection, said control processing unit adjusting a zone protective function for the zone of protection based at least in part upon said topology, and said control processing unit performing said zone protective function to detect a fault in the zone of protection.

**40.** The system of claim 39, further comprising a network in communication with said control processing unit and the circuit.

**41.** The system of claim 39, wherein said control processing unit operatively controls the circuit breaker.

**42.** The system of claim 41, wherein said control processing unit receives parameter signals representative of electrical parameters of the circuit, and wherein said control processing unit opens the circuit breaker in response to said parameter signals if said fault is detected.

**43.** The system of claim 42, wherein said control processing unit applies an algorithm to said electrical parameters to perform said zone protective function.

**44.** The system of claim 43, wherein said control processing unit uses a coefficient of said algorithm in applying said zone protective function, and wherein said control processing unit adjusts said coefficient based at least in part upon changes to said topology.

**45.** The system of claim 42, wherein said electrical parameters further comprise a state of the circuit breaker, said state being either opened or closed, and wherein said topology is monitored by said control processing unit based at least in part upon said state of the circuit breaker.

**46.** The system of claim 42, further comprising a module and a sensor, said module being in communication with the circuit breaker, said sensor and said control processing unit, wherein said sensor senses said electrical parameters and communicates said parameter signals to said module, and wherein said module communicates said parameter signals to said control processing unit.

**47.** The system of claim 46, wherein said control processing unit monitors said sensor for an error in sensing said electrical parameters, and wherein said control processing unit adjusts said zone protective function based at least in part upon said error.

**48.** The system of claim 46, wherein said control processing unit monitors said module for an error in communicating said parameter signals, and wherein said control processing unit adjusts said zone protective function based at least in part upon said error.

**49.** The system of claim 46, further comprising a circuit breaker actuator in communication with said control processing unit, wherein said circuit breaker actuator receives an actuation signal from said control processing unit, said actuation signal causing said circuit breaker actuator to open the circuit breaker.

**50.** The system of claim 49, wherein said control processing unit determines a dynamic delay time for opening the circuit breaker, and wherein said actuation signal causes said circuit breaker actuator to open the circuit breaker after said dynamic delay time has elapsed.

**51.** A power distribution system comprising:

a circuit; and

a control processing unit communicatively coupled to said circuit, wherein said control processing unit determines a topology of said circuit, wherein said control processing unit defines a zone of protection for at least a portion of said circuit based at least in part upon said topology, and wherein said control processing unit redefines said zone of protection based at least in part upon changes to said topology.

**52.** The system of claim 51, further comprising a network communicatively coupled to said control processing unit and said circuit.

**53.** The system of claim 51, wherein said circuit comprises a circuit breaker, and wherein said control processing unit operatively controls said circuit breaker.

**54.** The system of claim 51, wherein said circuit comprises a circuit breaker, wherein said control processing unit receives parameter signals representative of electrical parameters of said circuit, and wherein said control processing unit opens said circuit breaker in response to said parameter signals if a fault is detected in said circuit.

**55.** The system of claim 54, further comprising a module and a sensor, said module being in communication with said circuit breaker, said sensor and said control processing unit, wherein said sensor senses said electrical parameters and communicates said parameter signals to said module, and wherein said module communicates said parameter signals to said control processing unit.

56. The system of claim 54, wherein said electrical parameters further comprise a state of said circuit breaker, said state being either opened or closed, and wherein said topology is determined by said control processing unit based at least in part upon said state of said circuit breaker.

57. The system of claim 54, wherein said control processing unit applies an algorithm to said electrical parameters to perform a zone protective function on said zone of protection.

58. The system of claim 54, further comprising a circuit breaker actuator in communication with said control processing unit, wherein said circuit breaker actuator receives an actuation signal from said control processing unit, said actuation signal causing said circuit breaker actuator to open said circuit breaker.

59. The system of claim 58, wherein said control processing unit determines a dynamic delay time for opening said circuit breaker, and wherein said actuation signal causes said circuit breaker actuator to open said circuit breaker after said dynamic delay time has elapsed.

60. The system of claim 57, wherein said control processing unit uses a coefficient of said algorithm in applying said zone protective function, and wherein said control processing unit adjusts said coefficient based at least in part upon said changes to said topology.

61. The system of claim 51, wherein said circuit comprises a first circuit breaker and a second circuit breaker, said first circuit breaker being downstream of said second circuit breaker, said first circuit breaker having a first current running therethrough and first pickup settings, wherein said control processing unit causes said second circuit breaker to enter a pickup mode as a function of said first current and said first pickup settings when a fault is detected downstream of said first circuit breaker.

62. A power distribution system comprising:

a circuit having a zone of protection; and

a control processing unit being communicatively coupled to said circuit, wherein said control processing unit monitors a topology of said zone of protection, wherein said control processing unit adjusts a zone protective function for said zone of protection based at least in part upon said topology, and wherein said control processing unit performs said zone protective function to detect a fault in said zone of protection.

63. The system of claim 62, further comprising a network communicatively coupled to said control processing unit and said circuit.

64. The system of claim 62, wherein said circuit comprises a circuit breaker, and wherein said control processing unit operatively controls said circuit breaker.

65. The system of claim 62, wherein said circuit comprises a circuit breaker, wherein said control processing unit receives parameter signals representative of electrical parameters of said circuit, and wherein said control process-

ing unit opens said circuit breaker in response to said parameter signals if said fault is detected.

66. The system of claim 65, wherein said control processing unit applies an algorithm to said electrical parameters to perform a zone protective function on said zone of protection.

67. The system of claim 66, wherein said control processing unit uses a coefficient of said algorithm in applying said zone protective function, and wherein said control processing unit adjusts said coefficient based at least in part upon changes to said topology.

68. The system of claim 65, wherein said electrical parameters further comprise a state of said circuit breaker, said state being either opened or closed, and wherein said topology is determined by said control processing unit based at least in part upon said state of said circuit breaker.

69. The system of claim 65, further comprising a circuit breaker actuator in communication with said control processing unit, wherein said circuit breaker actuator receives an actuation signal from said control processing unit, said actuation signal causing said circuit breaker actuator to open said circuit breaker.

70. The system of claim 69, wherein said control processing unit determines a dynamic delay time for opening said circuit breaker, and wherein said actuation signal causes said circuit breaker actuator to open said circuit breaker after said dynamic delay time has elapsed.

71. The system of claim 65, further comprising a module and a sensor, said module being in communication with said circuit breaker, said sensor and said control processing unit, wherein said sensor senses said electrical parameters and communicates said parameter signals to said module, and wherein said module communicates said parameter signals to said control processing unit.

72. The system of claim 71, wherein said control processing unit monitors said sensor for an error in sensing said electrical parameters, and wherein said control processing unit adjusts said zone protective function based at least in part upon said error.

73. The system of claim 71, wherein said control processing unit monitors said module for an error in communicating said parameter signals, and wherein said control processing unit adjusts said zone protective function based at least in part upon said error.

74. The system of claim 62, wherein said circuit comprises a first circuit breaker and a second circuit breaker, said first circuit breaker being downstream of said second circuit breaker, said first circuit breaker having a first current running therethrough and first pickup settings, wherein said control processing unit causes said second circuit breaker to enter a pickup mode as a function of said first current and said first pickup settings when a fault is detected downstream of said first circuit breaker.

\* \* \* \* \*