

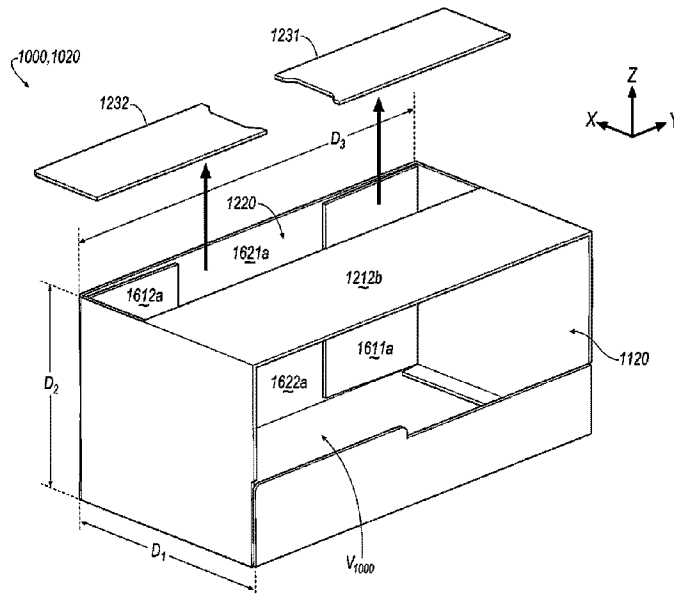

(86) Date de dépôt PCT/PCT Filing Date: 2016/05/18
(87) Date publication PCT/PCT Publication Date: 2016/11/24
(45) Date de délivrance/Issue Date: 2023/10/03
(85) Entrée phase nationale/National Entry: 2017/10/30
(86) N° demande PCT/PCT Application No.: US 2016/033107
(87) N° publication PCT/PCT Publication No.: 2016/187322
(30) Priorité/Priority: 2015/05/19 (US62/163,537)

(51) Cl.Int./Int.Cl. *B65D 5/72* (2006.01)
(72) Inventeur/Inventor:
KEEDER, KAREN, US
(73) Propriétaire/Owner:
KELLOGG COMPANY, US
(74) Agent: GOWLING WLG (CANADA) LLP

(54) Titre : BOITE DE COMMERCIALISATION DOUBLE
(54) Title: DUAL MERCHANDIZING CASE



(57) **Abrégé/Abstract:**

A merchandizing case (1000) comprises a housing having a first wall (1100), a second wall (1200), a third wall (1300), a fourth wall (1400), a fifth wall (1500), and a sixth wall (1600), said first wall (1100) opposing and substantially parallel to said sixth wall (1600), said third wall (1300) opposing and substantially parallel to said second wall (1200), and said fifth wall (1500) opposing and substantially parallel to said fourth wall (1400), said housing having an interior volume (V1000) defined by said first wall (1100), said second wall (1200), said third wall (1300), said fourth wall (1400), said fifth wall (1500), and said sixth wall (1600); a first dispensing opening (1120) formed in said first wall (1100) to provide access to said interior volume (V1000), said first dispensing opening (1120) usable when said housing is supported by said third wall (1300); and a second dispensing opening (1220) formed in said second wall (1200) to provide access to said interior volume (V1000), said second dispensing opening (1220) usable when said housing is supported by said sixth wall (1600).

(12) INTERNATIONAL APPLICATION PUBLISHED UNDER THE PATENT COOPERATION TREATY (PCT)

CORRECTED VERSION

(19) World Intellectual Property
Organization
International Bureau(10) International Publication Number
WO 2016/187322 A9(43) International Publication Date
24 November 2016 (24.11.2016)(51) International Patent Classification:
B65D 5/72 (2006.01)(21) International Application Number:
PCT/US2016/033107(22) International Filing Date:
18 May 2016 (18.05.2016)

(25) Filing Language: English

(26) Publication Language: English

(30) Priority Data:
62/163,537 19 May 2015 (19.05.2015) US(71) Applicant: **KELLOGG COMPANY** [US/US]; One Kellogg Square, P. O. Box 3599, Battle Creek, MI 49016-3599 (US).(72) Inventor: **KEEDER, Karen**; 5230 Torrey Pines Drive, Kalamazoo, MI 49009 (US).(74) Agent: **DOYLE, Kathryn, D.**; Honigman Miller Schwartz And Cohn LLP, 350 East Michigan Avenue, Suite 300, Kalamazoo, MI 49007-3800 (US).

(81) Designated States (unless otherwise indicated, for every kind of national protection available): AE, AG, AL, AM, AO, AT, AU, AZ, BA, BB, BG, BH, BN, BR, BW, BY, BZ, CA, CH, CL, CN, CO, CR, CU, CZ, DE, DK, DM,

DO, DZ, EC, EE, EG, ES, FI, GB, GD, GE, GH, GM, GT, HN, HR, HU, ID, IL, IN, IR, IS, JP, KE, KG, KN, KP, KR, KZ, LA, LC, LK, LR, LS, LU, LY, MA, MD, ME, MG, MK, MN, MW, MX, MY, MZ, NA, NG, NI, NO, NZ, OM, PA, PE, PG, PH, PL, PT, QA, RO, RS, RU, RW, SA, SC, SD, SE, SG, SK, SL, SM, ST, SV, SY, TH, TJ, TM, TN, TR, TT, TZ, UA, UG, US, UZ, VC, VN, ZA, ZM, ZW.

(84) Designated States (unless otherwise indicated, for every kind of regional protection available): ARIPO (BW, GH, GM, KE, LR, LS, MW, MZ, NA, RW, SD, SL, ST, SZ, TZ, UG, ZM, ZW), Eurasian (AM, AZ, BY, KG, KZ, RU, TJ, TM), European (AL, AT, BE, BG, CH, CY, CZ, DE, DK, EE, ES, FI, FR, GB, GR, HR, HU, IE, IS, IT, LT, LU, LV, MC, MK, MT, NL, NO, PL, PT, RO, RS, SE, SI, SK, SM, TR), OAPI (BF, BJ, CF, CG, CI, CM, GA, GN, GQ, GW, KM, ML, MR, NE, SN, TD, TG).

Published:

— with international search report (Art. 21(3))

— with information concerning authorization of rectification of an obvious mistake under Rule 91.3 (b) (Rule 48.2(i))

(48) Date of publication of this corrected version:

29 December 2016

(15) Information about Correction:
see Notice of 29 December 2016

(54) Title: DUAL MERCHANDIZING CASE

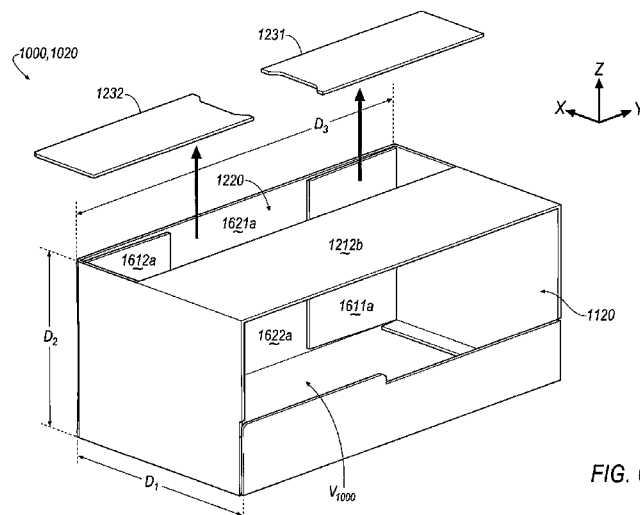
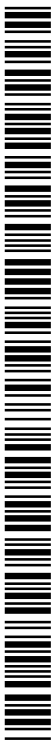

FIG. 6

(57) Abstract: A merchandizing case (1000) comprises a housing having a first wall (1100), a second wall (1200), a third wall (1300), a fourth wall (1400), a fifth wall (1500), and a sixth wall (1600), said first wall (1100) opposing and substantially parallel to said sixth wall (1600), said third wall (1300) opposing and substantially parallel to said second wall (1200), and said fifth wall (1500) opposing and substantially parallel to said fourth wall (1400), said housing having an interior volume (V_{1000}) defined by said first wall (1100), said second wall (1200), said third wall (1300), said fourth wall (1400), said fifth wall (1500), and said sixth wall (1600); a first dispensing opening (1120) formed in said first wall (1100) to provide access to said interior volume (V_{1000}), said first dispensing opening (1120) usable when said housing is supported by said third wall (1300); and a second dispensing opening (1220) formed in said second wall (1200) to provide access to said interior volume (V_{1000}), said second dispensing opening (1220) usable when said housing is supported by said sixth wall (1600).



WO 2016/187322 A9

Dual Merchandizing Case

5 [0001]

TECHNICAL FIELD

10 [0002] The present disclosure relates to packaging for displaying and dispensing products.

BACKGROUND

15 [0003] Product packaging, such as merchandizing cases, may be utilized for shipping, storing, displaying, and dispensing products. Manufacturers often utilize regular slotted containers (RSCs) for the packaging of products, as RSCs can be made in a variety of shapes and sizes and are therefore useful for displaying products on shelves of varying shapes and sizes. RSCs generally have an upper wall, a bottom wall, and four side walls that connect the upper wall to the bottom wall. The upper wall and the bottom wall are typically formed by four flaps that close to form the upper wall and the bottom wall. This construction minimizes the necessary material for construction and, as a result, reduces the cost associated with producing the RSC.

20 [0004] The size and shape of merchandizing cases such as RSCs vary according to the particular characteristics of the product being shipped, stored, displayed, or dispensed and other environmental conditions. With both floor space and storage volume often at a premium, product retailers often require merchandizing cases that maximize product storage in limited floor space and storage volume. Additionally, the design of merchandizing cases must enhance display features to attract consumers and allow for desirable dispensing of the product. Finally, merchandizing cases are typically application-specific; having a shape, size, and/or predetermined dispensing opening designed for a specific retailer and/or display shelf.

SUMMARY

[0005] In one configuration, a merchandizing case is provided and may include a housing having a first wall, a second wall, a third wall, a fourth wall, a fifth wall, and a sixth wall. The first wall may oppose and may be substantially parallel to the sixth wall, the third wall may oppose and may be substantially parallel to the second wall, and the fifth wall may oppose and may be substantially parallel to the fourth wall. The housing may have an interior volume defined by the first wall, the second wall, the third wall, the fourth wall, the fifth wall, and the sixth wall. A first dispensing opening may be formed in the first wall to provide access to the interior volume, whereby the first dispensing opening is usable when the housing is supported by the third wall. A second dispensing opening may be formed in the second wall to provide access to the interior volume, whereby the second dispensing opening is usable when the housing is supported by the sixth wall.

[0006] A merchandizing case is provided and may include a housing having a first wall, a second wall, a third wall, a fourth wall, a fifth wall, and a sixth wall. The first wall may oppose and may be substantially parallel to the sixth wall, the third wall may oppose and may be substantially parallel to the second wall, and the fifth wall may oppose and may be substantially parallel to the fourth wall. The housing may have an interior volume defined by the first wall, the second wall, the third wall, the fourth wall, the fifth wall, and the sixth wall. A first dispensing opening may be formed in the first wall to provide access to the interior volume and a second dispensing opening may be formed in the second wall to provide access to the interior volume. An access panel may be movable from a first state restricting access to the interior volume via one of the first dispensing opening and the second dispensing opening and a second state permitting access to the interior volume via the one of the first dispensing opening and the second dispensing opening. The access panel may include a first panel having a first cutout and a second panel having a second cutout, whereby the first cutout cooperates with the second cutout to provide an access hole that facilitates removal of the first panel and the second panel from the housing to move the access panel from the first state to the second state.

[0007] The details of one or more implementations of the disclosure are set forth in the accompanying drawings and the description below.

DESCRIPTION OF DRAWINGS

[0008] FIGS. 1A–1B are perspective views of an example dual merchandizing case in an erected state;

5 [0009] FIG. 2A is a plan view of a sheet of material used to form the dual merchandizing case of FIGS. 1A-1B and shown in a pre-erected state.

[0010] FIG. 2B is a plan view of the sheet of material of FIG. 2 showing a surface that forms an outer surface of the dual merchandizing case of FIGS. 1A-1B;

[0011] FIG. 3 is a perspective view of the merchandizing case of FIG. 2A in a partially erected state;

10 [0012] FIGS. 4A–4C are perspective views of the merchandizing case of FIG. 2A in an erected state and in a first utilization position;

[0013] FIGS. 5–6 are perspective views of the merchandizing case of FIG. 2A in an erected state;

15 [0014] FIGS. 7A–7C are perspective views of the merchandizing case of FIG. 2A in an erected state and in a second utilization position;

[0015] FIG. 8 is a plan view of a sheet of material used to form a dual merchandizing case in accordance with the principles of the present disclosure;

[0016] FIG. 9 is a perspective view of the merchandizing case of FIG. 8 in an erected state;

20 [0017] FIG. 10 is a perspective view of the merchandizing case of FIG. 8 in an erected state and having an opening formed in a first presentation face; and

[0018] FIG. 11 is a perspective view of the merchandizing case of FIG. 8 in its erected state and in a first utilization position.

[0019] Like reference symbols in the various drawings indicate like elements.

25 DETAILED DESCRIPTION

[0020] Referring to FIGS. 1A–1B, the dual merchandizing case 1000 of the present disclosure is shown in its erected state 1020 and as a standard regular slotted container (RSC) modified for dual utility. The merchandizing case 1000 has a first dimension D_1 , a second dimension D_2 , and a third dimension D_3 . In the particular configuration of the erected state 1020 of the merchandizing case 1000 illustrated in
30 FIGS. 1A–1B, the first dimension D_1 is greater than the second dimension D_2 and the third dimension D_3 . The merchandizing case 1000 includes a housing formed by a

first face or wall 1100, a second face or wall 1200, a third face or wall 1300, a fourth face or wall 1400, a fifth face or wall 1500, and a sixth face or wall 1600.

5 [0021] Referring specifically to FIG. 1A, the first face 1100 of the merchandizing case 1000 acts as a first presentation face that is substantially open except for a presentation lip 1110, which defines a first dispensing opening or display opening 1120 at the first face 1100. When the first face 1100 forms the front of the merchandizing case 1000, the presentation lip 1110 provides the merchandizing case 1000 with an appearance similar to that of a display tray. Further, the first face 1100 provides a surface for a first display (i.e., on the presentation lip 1110) that provides
10 an indication as to the contents of the merchandizing case 1000 (i.e., text, graphics, etc.). As will be described, the presentation lip 1110 restricts product from inadvertently falling out of the merchandising case 1000 while simultaneously allowing the product to be viewed (i.e., in an open area above the lip 1110).

15 [0022] Referring specifically to FIG. 1B, the second face 1200 includes a panel 1210 that acts as a second presentation face 1200 of the merchandizing case 1000 and includes a pair of tear-away or access panels 1230 and a display wall 1212. The second face 1200 is disposed adjacent to the first face 1100 of the merchandizing case 1000. When the tear-away panels 1230 are removed, the second face 1200 may form the front of the merchandizing case 1000 and may provide the merchandizing case
20 1000 with a gravity-feed option that includes a large billboard for artwork at the display wall 1212. Namely, the second face 1200 provides a surface for a second display (i.e., on the display wall 1212) that provides an indication as to the contents of the merchandizing case 1000 (i.e., text, graphics, etc.). In this configuration, the merchandising case 1000 may rest on the sixth face 1600 such that product disposed
25 within the case 1000 is gravity fed to the area of the display wall 1212 at a location of the tear-away panels 1230. When the tear-away panels 1230 are removed from the display wall 1212, product disposed within the case 1000 may be removed from the case 1000 at the location of the tear-away panels.

30 [0023] The first dimension D_1 of the merchandizing case 1000, the second dimension D_2 of the merchandizing case 1000, the third dimension D_3 of the merchandizing case 1000, and the proportionality of these dimensions may vary without deviating from the design of this disclosure. Additionally, the quantity of faces that form the merchandizing case 1000 may also vary without deviating from the design of the disclosure. Further, while the tear-away panels 1230 are described

and shown as being disposed along a width of the display wall 1212 at a junction of the display wall 1212 and the sixth face 1600, the tear-away panels 1230 could alternatively be located along a length of the display wall 1212. The merchandizing case 1000 will be described hereinafter with the tear-away panels 1230 being disposed
5 along a length of the display wall 1212 rather than being disposed along a width of the display wall 1212, as shown in FIGS. 1A and 1B. Further yet, while the display opening 1120 is shown in FIGS. 1A and 1B as being located along a width of the first face 1100, the display opening 1120 could alternatively extend along a length of the first face 1100. The merchandizing case 1000 will be described herein after with the
10 display opening 1120 being disposed along a length of the first face 1100.

[0024] Referring to FIGS. 2A–2B, the merchandizing case 1000 is shown in a pre-erect state 1010. The merchandizing case 1000 is formed from an integral sheet of material. Once assembled into the erect state 1020, the sheet of material shown in FIGS. 2A and 2B takes the shape of the merchandizing case 1000 shown in FIGS.
15 4A–4C. As described above, the location of the tear-away portions 1230 and display opening 1120 shown in FIGS. 4A–4C differs from the location of the tear-away portions 1230 and display opening 1120 shown in FIGS. 1A and 1B. Accordingly, the erect merchandizing case 1000 of FIGS. 4A–4C is of a different shape and configuration than the merchandizing case 1000 of FIGS. 1A and 1B. This difference
20 illustrates that the merchandizing case 1000 may take various shapes—depending on preferences for the size and shape of both the display opening 1120 (shown in FIG. 4A) on the first presentation face 1100 and the size and shape of the display wall 1212 of the second presentation face 1200—without deviating from the design of this disclosure.

[0025] The pre-erected state 1010 of the merchandizing case 1000 of FIGS. 2A–2B extends from a first end 1011 to a second end 1012. When the merchandizing case 1000 takes its erected state 1020, the first end 1011 of the merchandizing case 1000 attaches to the second end 1012 of the merchandizing case 1000. Additionally,
25 the sixth face 1600 of the merchandizing case 1000 of FIGS. 2A–2B is formed by two minor flaps 1610 and two major flaps 1620 when the merchandizing case 1000 takes its erected state 1020. These flaps 1610, 1620 may be attached to one another at
30 various locations to form the sixth face 1600.

[0026] The exemplary implementations of the merchandizing case 1000 shown in FIGS. 2A–2B each include an end flap 1050 at the first end 1011 of the pre-erected

state 1010 of the merchandizing case 1000. When the merchandizing case 1000 takes its erected state 1020, the end flap 1050 adheres to the panel 1310 of the third face 1300 of the merchandizing case 1000 to attach the first end 1011 of the merchandizing case 1000 to the second end 1012 of the merchandizing case 1000. However, the first end 1011 of the merchandizing case 1000 may attach to the second end 1012 of the merchandizing case 1000 in a different manner without deviating from the design of this disclosure. For example, the shape or size of the end flap 1050 may deviate from what is illustrated in FIGS. 2A-2B, the end flap 1050 may attach to the panel 1310 in a different fashion, or the merchandizing case 1000 may not include an end flap 1050 at its first end 1011. If the case 1000 does not include an end flap 1050, a similar end flap 1050 could be included at the second end 1012 of the pre-erected state 1010 of the merchandizing case 1000.

[0027] A panel 1510 of the fifth face 1500 connects to the end flap 1050 at a scoring line 35. A first lip-supporting flap 1150 connects to the panel 1510 at a scoring line 15. A first minor flap 1611 connects to the panel 1510 of the fifth face 1500 at a scoring line 56. The scoring line 15 is located at an edge of the panel 1510 that opposes an edge of the panel 1510 at which the scoring line 56 is located, as shown in FIG. 2A.

[0028] A display wall 1212 and a tear-away panel 1230 are formed from the panel 1210 of the second presentation face 1200. The display wall 1212 and the tear-away panel 1230 connect to the panel 1510 of the fifth face 1500 at a scoring line 25. Particularly, the panel 1510 of the fifth face 1500 connects to the display wall 1212 at a first segment 25a of the scoring line 25 and the panel 1510 of the fifth face 1500 connects to the tear-away panel 1230 at a second segment 25b of the scoring line 25. The second segment 25b of the scoring line 25 provides a predetermined area of weakness, which may be created utilizing perforations formed into the material of the merchandizing case 1000. In other examples, the predetermined area of weakness disposed along the second segment 25b of the scoring line 25 may be implemented as a cut line, an alternation between cut lines and perforations, or any other implementation allowing easy severance along the second segment 25b of the scoring line 25. If perforations create the predetermined area of weakness along the second segment 25b of the scoring line 25, the perforations may include of a series of punctures to allow easy separation along the path of the perforations. When the tear-away panel 1230 is removed from the case 1000, the tear-away panel 1230 detaches

from the panel 1510 of the fifth face 1500 by severing the second segment 25b of the scoring line 25. However, when this severance of the second segment 25b of the scoring line 25 occurs, the first segment 25a of the scoring line 25 does not sever and the display wall 1212 remains connected to the panel 1510 of the fifth face 1500.

5 [0029] A first major flap 1621 connects to the tear-away panel 1230 at a scoring line 26 adjacent to the first minor flap 1611 that is connected to panel 1510 of the fifth face 1500. The scoring line 26 includes a predetermined area of weakness, which may be created utilizing perforations formed into the material of the merchandizing case 1000. In other examples, the predetermined area of weakness disposed along the
10 scoring line 26 may be implemented as a cut line, an alternation between cut lines and perforations, or any other implementation allowing easy severance along the scoring line 26. If perforations create the predetermined area of weakness along the scoring line 26, the perforations may include of a series of punctures to allow easy separation along the path of the perforations. Normally, the tear-away panel 1230 is not
15 removed from the case 1000 until after the merchandizing case 1000 is in its erected state 1020 (as shown in FIGS. 5–6), at which time the tear-away panel 1230 detaches from the first major flap 1621 by severing along the scoring line 26. Once the scoring line 26 is severed, the first major flap 1621 remains in place as a result of its connection to the two minor flaps 1610, which partially forms the sixth face 1600 of
20 the merchandizing case 1000, as described in more detail below.

[0030] A tear-line 22, which extends across the panel 1210 of the second presentation face 1200, delineates the border between the display wall 1212 and the tear-away panel 1230. The tear-line 22 includes a predetermined area of weakness, which may be created utilizing perforations formed into the material of the panel 1210
25 of the second presentation face 1200 of the merchandizing case 1000. In other examples, the predetermined area of weakness forming the tear-line 22 may be implemented as a cut line, an alternation between cut lines and perforations, or any other implementation allowing easy severance along the path of the predetermined area of weakness of the tear-line 22. If perforations create the predetermined area of
30 weakness of the tear-line 22, the perforations may include a series of punctures to allow easy separation along the path of the perforations.

[0031] The tear-away panel 1230 has a shape defined by the tear-line 22, the second segment 25b of the scoring line 25, the scoring line 26, and a second segment 24b of scoring line 24. The tear-away panel 1230 includes a first removable tab or

first panel 1231, a second removable tab or panel 1232, and a pull hole or access hole 1235 that divides the tear-away panel 1230 into the first removable tab 1231 and the second removable tab 1232. The pull hole 1235 may be formed such that the pull hole 1235 extends partially into each panel 1230, 1231 or, alternatively, into only one of the panels 1230, 1231. The tear-away panel 1230 may be implemented in a different fashion without deviating from the design of this disclosure. For example, the tear-away panel 1230 may only include a single tab with a pull hole 1235 disposed adjacent to either the second segment 25b of the scoring line 25 or the second segment 24b of the scoring line 24. Alternatively, the tear-away panel 1230 may not include a pull hole 1235, in which case the tear-away panel 1230 may be to torn away utilizing a pull tab, for example. Finally, the merchandizing case 1000 may not include a tear-away panel 1230, in which case an opening may be formed into the second presentation face 1200 of the merchandizing case 1000 at the location in FIGS. 2A–2B where the tear-away panel 1230 is shown.

[0032] A panel 1410 of the fourth face 1400 connects to the display wall 1212 and the tear-away panel 1230 at a scoring line 24. Particularly, the panel 1410 of the fourth face 1400 connects to the display wall 1212 at a first segment 24a of the scoring line 24 and the panel 1410 of the fourth face 1400 connects to the tear-away panel 1230 at a second segment 24b of the scoring line 24. A second lip-supporting flap 1140 connects to the panel 1410 of the fourth face 1400 at a scoring line 14. A second minor flap 1612 connects to the panel 1410 of the fourth face 1400 at a scoring line 46 adjacent to the first major flap 1621. The scoring line 14 is located at an edge of the panel 1410 that opposes an edge of the panel 1410 at which the scoring line 46 is located.

[0033] The second segment 24b of the scoring line includes a predetermined area of weakness, which may be created utilizing perforations formed into the material of the merchandizing case 1000. In other examples, the predetermined area of weakness extending along the second segment 24b of the scoring line 24 may be implemented as a cut line, an alternation between cut lines and perforations, or any other implementation allowing easy severance along the second segment 24b of the scoring line 24. If perforations create the predetermined area of weakness along the second segment 24b of the scoring line 24, the perforations may include of a series of punctures to allow easy separation along the path of the perforations. When the tear-away panel 1230 is torn away, the tear-away panel 1230 detaches from the panel 1410

of the fourth face 1400 by severing the second segment 24b of the scoring line 24. However, when severance of the second segment 24b of the scoring line 24 occurs, the first segment 24a of the scoring line 24 does not sever and the display wall 1212 remains connected to the panel 1410 of the fourth face 1400.

5 [0034] A panel 1310 of the third face 1300 connects to the panel 1410 at a scoring line 34. The edge of the panel 1310 of the third face 1300 opposing the scoring line 34 forms the second end 1012 of the pre-erected state 1010 of the merchandizing case 1000. A presentation lip 1110 connects to the panel 1310 at a scoring line 13. A second major flap 1622 connects to the panel 1310 of the third face 1300 at a scoring line 36 located adjacent to the second minor flap 1612 that connects to the panel 1410 of the fourth face 1400. The scoring line 13 is located at an edge of the panel 1310 that opposes an edge of the panel 1310 at which the scoring line 36 is located.

[0035] FIG. 2A illustrates the surface forming an inner surface of the merchandising case 1000 when the case 1000 is in the erected state 1020. FIG. 2B illustrates the outer surface of the merchandizing case 1000 when the case 1000 is in the erected state 1020. Accordingly, in FIG. 2A, the inner surface 1050a of the end flap 1050, the inner surface 1510a of the panel 1510 of the fifth face 1500, the inner surface 1212a of the display wall 1212, the inner surface 1230a of the tear-away panel 1230 (and the inner surface 1231a, 1232a of the two removable tabs 1231, 1232 formed from the tear-away panel 1230), the inner surface 1410a of the panel 1410 of the fourth face 1400, the inner surface 1310a of the panel 1310 of the third face 1300, the inner surfaces 1611a, 1612a, 1621a, 1622a of the minor flaps 1610 and the major flaps 1620, the inner surfaces 1140a, 1150a of the lip-supporting flaps 1140, 1150, and the inner surface 1110a of the presentation lip 1110 are shown. Conversely, in FIG. 2B, the outer surface 1050b of the end flap 1050, the outer surface 1510b of the panel 1510 of the fifth face 1500, the outer surface 1212b of the display wall 1212, the outer surface 1230b of the tear-away panel 1230 (and the outer surfaces 1231b, 1232b of the two removable tabs 1231, 1232 formed from the tear-away panel 1230), the outer surface 1410b of the panel 1410 of the fourth face 1400, the outer surface 1310b of the panel 1310 of the third face 1300, the outer surfaces 1611b, 1612b, 1621b, 1622b of the minor flaps 1610 and the major flaps 1620, the outer surfaces 1140b, 1150b of the lip-supporting flaps 1140, 1150, and the outer surface 1110b of the presentation lip 1110 are shown.

[0036] Any of the faces of the merchandizing case 1000 may include additional features that are not illustrated in FIGS. 2A–2B without deviating from the design of this disclosure. Such additional features may include hand-holes, sensory holes, handling tabs, or any other desired feature. Although the merchandizing case 1000 of this disclosure may include such features, such features are not required according to the design of this disclosure and are not illustrated in the figures.

[0037] The merchandizing case is capable of being erected from the pre-erected state 1010 (as shown in FIGS. 2A–2B) of an integral sheet of material into the erected state 1020 (as shown in FIGS. 4A–4C). Referring to FIG. 3, to begin erection of the merchandizing case 1000, the merchandizing case 1000 is creased along scoring lines 24, 25, 34, and 35. The first end 1011 of the merchandizing case 1000 is attached to the second end 1012 of the merchandizing case 1000 when the outer surface 1050b of the end flap 1050 is adhered to the inner surface 1310a of the panel 1310 of the third face 1300. At this point, and as shown in FIG. 3, the panel 1310 of the third face 1300 opposes the display wall 1212 and the removable tabs 1231, 1232 of the second presentation face 1200 and the panel 1410 of the fourth face 1400 opposes the panel 1510 of the fifth face 1500.

[0038] Next, the scoring lines 13, 14, 15 are creased. The outer surface 1150b of the first lip-supporting flap 1150 and the outer surface 1140b of the second lip-supporting flap 1140 are each adhered to the inner surface 1110a of the presentation lip 1110. In this fashion, the first presentation face 1100 is formed as a substantially open face with a display tray appearance formed by the presentation lip 1110 and the display opening 1120 (as illustrated in FIGS. 4A–4B).

[0039] Finally, the scoring lines 26, 36, 46, 56 are creased. The outer surface 1611b of the first minor flap 1611 and the outer surface 1612b of the second minor flap 1612 are each adhered to the inner surface 1621a, 1622a of each the first major flap 1621 and the second major flap 1622. In this fashion, the two minor flaps 1610 and the two major flaps 1620 substantially enclose the sixth face 1600 of the merchandizing case 1000 (as illustrated in FIG. 4C). The predetermined areas of weakness disposed along the tear-line 22, along the scoring line 26, along the second segment 24b of the scoring line 24, and along the second segment 25b of the scoring line 25 need not be severed during the erection of the merchandizing case 1000.

[0040] Following its erection, the merchandizing case 1000 takes its erected state 1020, as illustrated in FIGS. 4A–7C. In its erected state 1020, the merchandizing case

1000 encloses an interior volume V_{1000} and has a first dimension D_1 , a second dimension D_2 , and a third dimension D_3 . The first presentation face 1100 and the sixth face 1600 both reside in a plane of the second dimension D_2 and the third dimension D_3 , and these faces oppose each other at a distance defined in the first dimension D_1 . The second presentation face 1200 and the third face 1300, which are both adjacent to the first presentation face 1100, both reside in a plane of the first dimension D_1 and the third dimension D_3 , and these faces oppose each other at a distance defined in the second dimension D_2 . The fourth face 1400 and the fifth face 1500, which are both adjacent to the first presentation face 1100, both reside in a plane of the first dimension D_1 and the second dimension D_2 , and these faces oppose each other at a distance defined in the third dimension D_3 .

[0041] Referring specifically to FIGS. 4A-4C, when the merchandizing case 1000, in its erected state 1020, is utilized in its first position 1021, the front 1021a of the merchandizing case 1000 is formed by the presentation lip 1110 (held in place by the first lip-supporting flap 1150 and the second lip-supporting flap 1140) and the display opening 1120 of the first presentation face 1100. Additionally, the display wall 1212, the first removable tab 1231, and the second removable tab 1232 of second presentation face 1200 form the top 1021b of the merchandizing case 1000, the panel 1410 of the fourth face 1400 forms the left side 1021c of the merchandizing case 1000, the panel 1510 of the fifth face 1500 forms the right side 1021d of the merchandizing case 1000, the panel 1310 of the third face 1300 forms the bottom 1021e of the merchandizing case 1000, and the flaps 1611, 1612, 1621, 1622 of the sixth face 1600 form the rear 1021f of the merchandizing case 1000. The first dimension D_1 of the merchandizing case 1000 is arranged along a longitudinal x-axis to form the length L_1 of the merchandizing case 1000 in its first position 1021. The second dimension D_2 of the merchandizing case 1000 is arranged along a vertical z-axis to form the height H_1 of the merchandizing case 1000 in its first position 1021. The third dimension D_3 of the merchandizing case 1000 is arranged along a transverse y-axis to form the width W_1 of the merchandizing case 1000 in its first position 1021.

[0042] Referring specifically to FIG. 4B, a quantity of a product 2000 may reside within the interior volume V_{1000} of the merchandizing case 1000. When the erected state 1020 of the merchandizing case 1000 is utilized in its first position 1021, the product 2000 disposed within the interior volume V_{1000} of the merchandizing case 1000 is displayed through the display opening 1120 and is held within the interior

volume V_{1000} of the merchandizing case 1000 by the presentation lip 1110. The product 2000 is not gravity fed from the interior volume V_{1000} of the merchandizing case 1000 when the merchandizing case is utilized in its first position 1021. Rather, the product rests on the inner surface 1310a of the panel 1310.

5 [0043] Referring specifically to FIGS. 5–6, before the erected state 1020 of the merchandizing case 1000 can be utilized in its second position 1022 (as shown in FIGS. 7A–7C), at least one of the first removable tab 1231 and the second removable tab 1232 of the tear-away panel 1230 must be detached from the merchandizing case 1000. Referring specifically to FIG. 5, the pull hole 1235 of the tear-away panel 1230
10 provides a user with access to each tab 1231, 1232 to allow the user to grasp the tabs 1231, 1232 and apply a force on each tab 1231, 1232 in a vertical z-direction and a transverse y-direction to begin detaching the first removable tab 1231 and the second removable tab 1232 of the tear-away panel 1230 from the merchandizing case 1000. Detachment of the tabs 1231, 1232 from the merchandising case 1000 is
15 accomplished by severing the predetermined areas of weakness along the tear-line 22 and the scoring line 26. Once the tear-line 22 and the scoring line 26 have been fully severed, the second segment 25b of the scoring line 25 is severed to fully detach the first removable tab 1231 and the second segment 24b of the scoring line 24 is severed to fully detach the second removable tab 1232. Referring specifically to FIG. 6,
20 detachment of the first removable tab 1231 and the second removable tab 1232 creates a second dispensing opening 1220 in the second presentation face 1200 of the merchandising case 1000. The opening 1220 is disposed adjacent to the sixth face 1600 of the merchandizing case 1000 formed by the first minor flap 1611, the second minor flap 1612, the first major flap 1621, and the second major flap 1622. The display wall 1212 remains located over a portion of the second presentation face
25 1200. The merchandizing case 1000 now includes two openings 1120, 1220.

[0044] Referring specifically to FIGS. 7A–7C, the erected state 1020 of the merchandizing case 1000, after removal of the tear-away panel 1230, pivots from a first position 1021 (shown in FIGS. 4A–4C) to a second position 1022 (shown in
30 FIGS. 7A–7C) by rotating about a line in the transverse y-direction. When the merchandizing case 1000 resides at its second position 1022, the opening 1220 serves as a gravity-fed opening 1220 at the bottom of the second presentation face 1200 without a retaining lip such as the presentation lip 1110 of the first presentation face 1100.

[0045] When the merchandizing case 1000, in its erected state 1020, is utilized in its second position 1022, the front 1022a of the merchandizing case 1000 is formed by the display wall 1212 and gravity-fed opening 1220 of the second presentation face 1200. Additionally, the presentation lip 1110 and the display opening 1120 of first presentation face 1100 form the top 1022b of the merchandizing case 1000, the panel 1510 of the fifth face 1500 forms the left side 1022c of the merchandizing case 1000, the panel 1410 of the fourth face 1400 forms the right side 1022d of the merchandizing case 1000, the flaps 1611, 1612, 1621, 1622 of the sixth face 1600 form the bottom 1022e of the merchandizing case 1000, and the panel 1310 of the third face 1300 forms the rear 1022f of the merchandizing case 1000. The first dimension D_1 of the merchandizing case 1000 is arranged along a vertical z-axis to form the height H_2 of the merchandizing case 1000 in its second position 1022. The second dimension D_2 of the merchandizing case 1000 is arranged along a longitudinal x-axis to form the length L_2 of the merchandizing case 1000 in its second position 1022. The third dimension D_3 of the merchandizing case 1000 remains arranged along a transverse y-axis to form the width W_2 of the merchandizing case 1000 in its second position 1022.

[0046] Referring specifically to FIG. 7B, a quantity of a product 2000 may reside within the interior volume V_{1000} of the merchandizing case 1000. When the erected state 1020 of the merchandizing case 1000 is utilized in its second position 1022, the product 2000 disposed within the interior volume V_{1000} of the merchandizing case 1000 is gravity fed from the interior volume V_{1000} of the merchandizing case 1000 through the gravity-fed opening 1220. The display wall 1212 serves as a large billboard for art or product information residing above the gravity-fed opening 1220. Product may enter the interior volume V_{1000} of the merchandizing case 1000 through the top 1022b of the merchandizing case 1000 by passing through the opening 1120 that serves as the display opening 1120 when the merchandizing case 1000 resides at its first position 1021.

[0047] Referring to FIG. 8–11, in some implementations of the merchandising case 1000 of the present disclosure, the merchandizing case 1000 may include more than one tear-away panel. In this manner, the merchandizing case 1000, after its erection (as shown in FIG. 9), may not include an opening.

[0048] Referring specifically to FIG. 8, the merchandizing case 1000 takes the pre-erected state 1010 of an integral sheet of material. As previously discussed, the

merchandizing case 1000 of FIG. 8 could have a different shape or size than what is illustrated without deviating from the design of this disclosure.

5 [0049] The pre-erected state 1010 of the merchandizing case 1000 of FIG. 8 extends from a first end 1011 to a second end 1012. When the merchandizing case 1000 takes its erected state 1020, the first end 1011 of the merchandizing case 1000 attaches to the second end 1012 of the merchandizing case 1000. Additionally, the sixth face 1600 of the merchandizing case 1000 of FIG. 8 is formed by two minor flaps 1610 and two major flaps 1620 when the merchandizing case 1000 takes its erected state 1020.

10 [0050] The exemplary implementation of the merchandizing case 1000 shown in FIG. 8 includes an end flap 1050 at the first end 1011 of the pre-erected state 1010 of the merchandizing case 1000. When the merchandizing case 1000 takes its erected state 1020, the end flap 1050 adheres to the panel 1310 of the third face 1300 of the merchandizing case 1000 to attach the first end 1011 of the merchandizing case 1000 to the second end 1012 of the merchandizing case 1000. However, the first end 1011 of the merchandizing case 1000 may attach to the second end 1012 of the merchandizing case 1000 in a different manner without deviating from the design of this disclosure. For example, the shape or size of the end flap 1050 may deviate from what is illustrated in FIG. 8, the end flap 1050 may connect to the panel 1310 in a different fashion, or the merchandizing case 1000 may not include an end flap 1050 at its first end 1011. If the case 1000 does not include an end flap 1050 located at its first end 1011, a similar end flap 1050 could be included at the second end 1012 of the pre-erected state 1010 of the merchandizing case 1000.

20 [0051] A panel 1510 of the fifth face 1500 connects to the end flap 1050 at a scoring line 35. A first lip-supporting flap 1150 connects to the panel 1510 at a scoring line 15. A severable third support flap 1155 connects to the panel 1510 at a scoring line 51a. A first minor flap 1611 connects to the panel 1510 at a scoring line 56. The scoring line 15 is located at an edge of the panel 1510 that also includes the scoring line 51a. The edge of the panel 1510 that includes the scoring line 15 and the scoring line 51a opposes an edge of the panel 1510 at which the scoring line 56 is located.

30 [0052] A tear-line 51b is formed into the severable third support flap 1155 parallel to and directly adjacent the scoring line 51a. The tear-line 51b includes a predetermined area of weakness, which may be created utilizing perforations formed

into the material of the severable third support flap 1155. In other examples, the predetermined area of weakness forming the tear-line 51b may be implemented as a cut line, an alternation between cut lines and perforations, or any other implementation allowing easy severance along the path of the predetermined area of weakness of the tear-line 51b. If perforations create the predetermined area of weakness of the tear-line 51b, the perforations may include a series of punctures to allow easy separation along the path of the perforations. Additionally, the location of the tear-line 51b may differ from what is shown in FIG. 8 without deviating from the design of this disclosure. For example, the tear-line 51b may be formed elsewhere into the severable third support flap 1155 or may be formed on the other side of scoring line 51a into the panel 1510 of the fifth face 1500. Finally, the entire severable third support flap 1155 may not exist or may be connected to a face other than the fifth face 1500. For example, the third support flap 1155 may be connected to the second presentation face 1200 at the edge of the display wall 1212 opposing the tear-line 22, without deviating from the disclosure.

[0053] A display wall 1212 and a tear-away panel 1230 are formed from the panel 1210 of the second presentation face 1200. The display wall 1212 and the tear-away panel 1230 connect to the panel 1510 of the fifth face 1500 at a scoring line 25. Particularly, the panel 1510 of the fifth face 1500 connects to the display wall 1212 at a first segment 25a of the scoring line 25 and the panel 1510 of the fifth face 1500 connects to the tear-away panel 1230 at a second segment 25b of the scoring line 25. The second segment 25b of the scoring line 25 includes a predetermined area of weakness, which may be created utilizing perforations formed into the material of the merchandizing case 1000. In other examples, the predetermined area of weakness disposed along the second segment 25b of the scoring line 25 may be implemented as a cut line, an alternation between cut lines and perforations, or any other implementation allowing easy severance along the second segment 25b of the scoring line 25. If perforations create the predetermined area of weakness along the second segment 25b of the scoring line 25, the perforations may include a series of punctures to allow easy separation along the path of the perforations. When the tear-away panel 1230 removed from the case 1000, the tear-away panel 1230 detaches from the panel 1510 by severing the second segment 25b of the scoring line 25. However, when severance of the second segment 25b of the scoring line 25 occurs, the first segment

25a of the scoring line 25 does not sever and the display wall 1212 remains connected to the panel 1510.

[0054] A first major flap 1621 connects to the tear-away panel 1230 at a scoring line 26 disposed adjacent to the first minor flap 1611 that is connected to panel 1510 of the fifth face 1500. The scoring line 26 includes a predetermined area of weakness, which may be created utilizing perforations formed into the material of the merchandizing case 1000. In other examples, the predetermined area of weakness along the scoring line 26 may be implemented as a cut line, an alternation between cut lines and perforations, or any other implementation allowing easy severance along the scoring line 26. If perforations create the predetermined area of weakness along the scoring line 26, the perforations may include a series of punctures to allow easy separation along the path of the perforations. Normally, the tear-away panel 1230 is not removed until after the merchandizing case 1000 is in its erected state 1020 (as shown in FIGS. 5–6), at which time the tear-away panel 1230 detaches from the first major flap 1621 by severing the scoring line 26. Following severance of the scoring line 26, the first major flap 1621 remains in place as a result of its connection to the two minor flaps 1610, which partially forms the sixth face 1600 of the merchandizing case 1000.

[0055] A tear-line 22, which extends across the panel 1210 of the second presentation face 1200, delineates the border between the display wall 1212 and the tear-away panel 1230. The tear-line 22 includes a predetermined area of weakness, which may be created utilizing perforations formed into the material of the panel 1210 of the second presentation face 1200 of the merchandizing case 1000. In other examples, the predetermined area of weakness forming the tear-line 22 may be implemented as a cut line, an alternation between cut lines and perforations, or any other implementation allowing easy severance along the path of the predetermined area of weakness of the tear-line 22. If perforations create the predetermined area of weakness of the tear-line 22, the perforations may include a series of punctures to allow easy separation along the path of the perforations.

[0056] The tear-away panel 1230 has a shape defined by the tear-line 22, the second segment 25b of the scoring line 25, the scoring line 26, and a second segment 24b of scoring line 24. The tear-away panel 1230 includes a first removable tab 1231, a second removable tab 1232, and a pull hole 1235 that divides the tear-away panel 1230 into the first removable tab 1231 and the second removable tab 1232. The pull

hole 1235 may be formed such that the pull hole 1235 extends partially into each panel 1230, 1231 or, alternatively, into only one of the panels 1230, 1231. The tear-away panel 1230 may be implemented in a different fashion without deviating from the disclosure. For example, the tear-away panel 1230 may only include a single tab
5 with a pull hole 1235 disposed adjacent either the second segment 25b of the scoring line 25 or the second segment 24b of the scoring line 24. Alternatively, the tear-away panel 1230 may not include a pull hole 1235, in which case the tear-away panel 1230 may be removed by utilizing a pull tab. Finally, the merchandizing case 1000 may not include a tear-away panel 1230, in which case an opening may be formed into the
10 second presentation face 1200 of the merchandizing case 1000 at the location in FIG. 8 where the tear-away panel 1230 is shown.

[0057] A panel 1410 of the fourth face 1400 connects to the display wall 1212 and the tear-away panel 1230 at a scoring line 24. Particularly, the panel 1410 of the fourth face 1400 connects to the display wall 1212 at a first segment 24a of the
15 scoring line 24 and the panel 1410 of the fourth face 1400 connects to the tear-away panel 1230 at a second segment 24b of the scoring line 24. A second lip-supporting flap 1140 connects to the panel 1410 at a scoring line 14. A severable fourth support flap 1145 connects to the panel 1410 at a scoring line 41a. A second minor flap 1612 connects to the panel 1410 at a scoring line 46 located adjacent to the first major flap
20 1621. The scoring line 14 is located at an edge of the panel 1410 that also includes the scoring line 41a. The edge of the panel 1410 that includes the scoring line 14 and the scoring line 41a opposes an edge of the panel 1410 at which the scoring line 46 is located.

[0058] A tear-line 41b is formed into the severable fourth support flap 1145
25 parallel to and directly adjacent the scoring line 41a. The tear-line 41b includes a predetermined area of weakness, which may be created utilizing perforations formed into the material of the severable fourth support flap 1145. In other examples, the predetermined area of weakness forming the tear-line 41b may be implemented as a cut line, an alternation between cut lines and perforations, or any other
30 implementation allowing easy severance along the path of the predetermined area of weakness of the tear-line 41b. If perforations create the predetermined area of weakness of the tear-line 41b, the perforations may include a series of punctures to allow easy separation along the path of the perforations. Additionally, the location of the tear-line 41b may differ from what is shown in FIG. 8 without deviating from the

disclosure. For example, the tear-line 41b may be formed elsewhere into the severable fourth support flap 1145 or may be formed on the other side of scoring line 41a into the panel 1410 of the fourth face 1400. Finally, the severable fourth support flap 1145 may not exist or may be connected to a face other than the fourth face 1400.

5 For example, the fourth support flap 1145 may be as connected to the second presentation face 1200 at an edge of the display wall 1212 opposing the tear-line 22, without deviating from the disclosure.

[0059] The second segment 24b of the scoring line 24 includes a predetermined area of weakness, which may be created utilizing perforations formed into the material of the merchandizing case 1000. In other examples, the predetermined area of weakness along the second segment 24b of the scoring line 24 may be implemented as a cut line, an alternation between cut lines and perforations, or any other implementation allowing easy severance along the second segment 24b of the scoring line 24. If perforations create the predetermined area of weakness along the second segment 24b of the scoring line 24, the perforations may include a series of punctures to allow easy separation along the path of the perforations. When the tear-away panel 1230 is removed from the case 1000, the tear-away panel 1230 detaches from the panel 1410 by severing the second segment 24b of the scoring line 24. However, when severance of the second segment 24b of the scoring line 24 occurs, the first segment 24a of the scoring line 24 does not sever and the display wall 1212 remains connected to the panel 1410 of the fourth face 1400.

[0060] A panel 1310 of the third face 1300 connects to the panel 1410 of the fourth face 1400 at a scoring line 34. An edge of the panel 1310 of the third face 1300 opposing the scoring line 34 forms the second end 1012 of the pre-erected state 1010 of the merchandizing case 1000. A presentation lip 1110 connects to the panel 1310 of the third face 1300 at a scoring line 13. A second major flap 1622 connects to the panel 1310 of the third face 1300 at a scoring line 36 adjacent to the second minor flap 1612 that connects to the panel 1410 of the fourth face 1400. The scoring line 13 is located at an edge of the panel 1310 that opposes an edge of the panel 1310 at which the scoring line 36 is located.

[0061] In addition to the presentation lip 1110, the first presentation face 1100 of the merchandizing case 1000 in its pre-erected state 1010 also includes a tear-away panel 1130 that attaches to the presentation lip 1110 at a tear-line 11. The tear-line 11 includes a predetermined area of weakness, which may be created utilizing

perforations formed into the material of the first presentation face 1100 of the merchandizing case 1000. In other examples, the predetermined area of weakness forming the tear-line 11 may be implemented as a cut line, an alternation between cut lines and perforations, or any other implementation allowing easy severance along the path of the predetermined area of weakness of the tear-line 11. If perforations create the predetermined area of weakness of the tear-line 11, the perforations may include a series of punctures to allow easy separation along the path of the perforations.

[0062] The tear-away panel 1130 of the first presentation face 1100 includes a first removable tab 1131, a second removable tab 1132, and a pull hole 1135 that divides the tear-away panel 1130 into the first removable tab 1131 and the second removable tab 1132. The tear-away panel 1130 may be implemented in a different fashion without deviating from the design of this disclosure. For example, the tear-away panel 1130 may only include a single tab with a pull hole 1135 located either at an edge of the tear-away panel 1130 adjacent to the second end 1012 of the merchandizing case 1000 when in the pre-erected state 1010 or at an edge of the tear-away panel 1130 opposing the edge adjacent the second end 1012 of the merchandizing case 1000 when in the pre-erected state 1010. Alternatively, the tear-away panel 1130 may not include a pull hole 1135. Rather, the tear-away panel 1130 may be removed from the case 1000 by utilizing a pull tab or by grasping an edge of the tear-away panel 1130.

[0063] FIG. 8 illustrates the inner surface of the merchandizing case 1000 when the case 1000 is in the pre-erected state 1010. The opposing, outer surface of the merchandising case when in the pre-erected state 1010 is not shown. In FIG. 8, the inner surface 1050a of the end flap 1050, the inner surface 1510a of the panel 1510 of the fifth face 1500, the inner surface 1212a of the display wall 1212, the inner surface 1230a of the tear-away panel 1230 (and the inner surfaces 1231a, 1232a of the two removable tabs 1231, 1232 formed from the tear-away panel 1230), the inner surface 1410a of the panel 1410 of the fourth face 1400, the inner surface 1310a of the panel 1310 of the third face 1300, the inner surfaces 1611a, 1612a, 1621a, 1622a of the minor flaps 1610 and the major flaps 1620, the inner surfaces 1140a, 1150a of the lip-supporting flaps 1140, 1150, the inner surfaces 1145a, 1155a of the severable support flaps 1145, 1155, the inner surface 1110a of the presentation lip 1110, and the inner surface 1130a of the tear-away panel 1130 (and the inner surface 1131a, 1132a of the two removable tabs 1131, 1132 formed from the tear-away panel 1130) are shown.

The outer surface 1050b of the end flap 1050, the outer surface 1510b of the panel 1510 of the fifth face 1500, the outer surface 1212b of the display wall 1212, the outer surface 1230b of the tear-away panel 1230 (and the outer surfaces 1231b, 1232b of the two removable tabs 1231, 1232 formed from the tear-away panel 1230), the outer surface 1410b of the panel 1410 of the fourth face 1400, the outer surface 1310b of the panel 1310 of the third face 1300, the outer surfaces 1611b, 1612b, 1621b, 1622b of the minor flaps 1610 and the major flaps 1620, the outer surface 1140b, 1150b of the lip-supporting flaps 1140, 1150, the outer surfaces 1145b, 1155b of the severable support flaps 1145, 1155, the outer surface 1110b of the presentation lip 1110, and the outer surface 1130b of the tear-away panel 1130 (and the outer surface 1131b, 1132b of the two removable tabs 1131, 1132 formed from the tear-away panel 1130) are not shown in FIG. 8.

[0064] Any of the faces of the merchandizing case 1000 may include additional features that are not illustrated in FIG. 8 without deviating from the design of this disclosure. Such additional features may include hand-holes, sensory holes, handling tabs, or any other desired feature. Although the merchandizing case 1000 of this disclosure may include such features, such features are not required features of the design of this disclosure and are not illustrated in the figures.

[0065] The merchandizing case is capable of being erected from the pre-erected state 1010 (as shown in FIG. 8) of an integral sheet of material into the erected state 1020 (as shown in FIG. 9). To begin erection of the merchandizing case 1000, the merchandizing case 1000 is creased along scoring lines 24, 25, 34, and 35. The first end 1011 of the merchandizing case 1000 is attached to the second end 1012 of the merchandizing case 1000 when the outer surface 1050b of the end flap 1050 is adhered to the inner surface 1310a of the panel 1310 of the third face 1300. At this point, the panel 1310 of the third face 1300 opposes the display wall 1212 and the removable tabs 1231, 1232 of the second presentation face 1200 and the panel 1410 of the fourth face 1400 opposes the panel 1510 of the fifth face 1500.

[0066] Next, the scoring lines 13, 14, 15, 41a, and 51a (shown in FIG. 8) are creased. The outer surface 1150b of the first lip-supporting flap 1150 and the outer surface 1140b of the second lip-supporting flap 1140 are each adhered to the inner surface 1110a of the presentation lip 1110, the outer surface 1155b of the severable third support flap 1155 is adhered to the inner surface 1132a of the second removable tab 1132 of the tear-away panel 1130, and the outer surface 1145b of the severable

fourth support flap 1145 is adhered to the inner surface 1131a of the first removable tab 1131 of the tear-away panel 1130. In this fashion, the first presentation face 1100 is formed as a substantially closed face formed by the presentation lip 1110 and the tear-away panel 1130 (as illustrated in FIG. 9).

5 [0067] Finally, the scoring lines 26, 36, 46, 56 (shown in FIG. 8) are creased. The outer surface 1611b of the first minor flap 1611 and the outer surface 1612b of the second minor flap 1612 are each adhered to the inner surface 1621a, 1622a of each the first major flap 1621 and the second major flap 1622. In this fashion, the two minor flaps 1610 and the two major flaps 1620 substantially enclose the sixth face
10 1600 of the merchandizing case 1000 (as illustrated by hidden lines in FIG. 9).

[0068] Following its erection, the merchandizing case 1000 takes its erected state 1020 as illustrated in FIG. 9. In its erected state 1020, the merchandizing case 1000 encloses an interior volume V_{1000} (shown in FIG. 11) and has a first dimension D_1 , a second dimension D_2 , and a third dimension D_3 . The first presentation face 1100 and
15 the sixth face 1600 both reside in a plane of the second dimension D_2 and the third dimension D_3 and oppose each other at a distance defined in the first dimension D_1 . The second presentation face 1200 and the third face 1300, which are both located adjacent to the first presentation face 1100, both reside in a plane of the first dimension D_1 and the third dimension D_3 and oppose each other at a distance defined
20 in the second dimension D_2 . The fourth face 1400 and the fifth face 1500, which are both located adjacent to the first presentation face 1100, both reside in a plane of the first dimension D_1 and the second dimension D_2 and oppose each other at a distance defined in the third dimension D_3 .

[0069] The tear-away panel 1130 of the first presentation face 1100 of the merchandizing case of FIG. 9 is adhered to and held in place by the severable third support flap 1155 and the severable fourth support flap 1145 when the merchandizing case 1000 is in the erected state 1020. The presentation lip 1110 of the first presentation face 1100 of the merchandizing case of FIG. 9 is adhered to and held in place by the first lip-supporting flap 1150 and the second lip-supporting flap 1140
30 when the merchandizing case 1000 is in the erected state 1020.

[0070] Referring to FIGS. 10–11, before the erected state 1020 of the merchandizing case 1000 of FIG. 9 can be utilized in its first position 1021 (as shown in FIG. 4A–4C), the tear-away panel 1130 of the first presentation face 1100 must be detached to create the display opening 1120. Referring specifically to FIG. 10, a user

may access the tear-away panel 1130 via the pull hole 1135 to allow the user to apply a force on the tear-away panel 1130 in a longitudinal x-direction and a transverse y-direction to begin detaching the first removable tab 1131 and the second removable tab 1132 of the tear-away panel 1130 from the merchandizing case 1000. Detaching the first removable tab 1131 and the second removable tab 1132 from the case 1000 is accomplished by severing the predetermined areas of weakness along the tear-line 11.

[0071] Referring specifically to FIG. 11, once the tear-line 11 is fully severed, the first removable tab 1131 remains attached to the panel 1410 of the fourth face 1400 due to the adherence of the first removable tab 1131 to the severable fourth support flap 1145 and the second removable tab 1132 remains attached to the panel 1510 of the fifth face 1500 due to the adherence of the second removable tab 1132 to the severable third support flap 1155. Accordingly, the tear-line 41b is severed to fully detach the first removable tab 1131 and the severable fourth support flap 1145 from the panel 1410 of the fourth face 1400 and the tear-line 51b is severed to fully detach the second removable tab 1132 and the severable third support flap 1155 from the panel 1510 of the fifth face 1500. Detachment of the first removable tab 1131 and the second removable tab 1132 creates a display opening 1120 in the first presentation face 1100 of the merchandizing case 1000 to access the interior volume V_{1000} . After formation of the display opening 1120, the merchandizing case 1000 of FIG. 9 (or of any other implementation of the disclosure that includes a tear-away panel 1130 at the first presentation face 1100) is substantially similar to the merchandizing case 1000 of FIGS. 1A–1B and the merchandizing case 1000 of FIGS. 4A–4C. Accordingly, the erected state 1020 of the merchandizing case 1000 of FIG. 11 may be utilized in its first position 1021 and may receive product 2000 (not shown) within its interior volume V_{1000} that is retained by the presentation lip 1110. The process to utilize the merchandizing case 1000 of FIG. 11 in its second position 1022 is similar to the steps previously described and illustrated in FIGS. 5, 6, and 7A–7C. Accordingly, a description of the use of the merchandizing case 1000 in the second position 1022 is foregone.

[0072] Although FIGS. 10–11 describe the tear-away panel 1130 of the first presentation face 1100 as being removed from the merchandizing case 1000 in order for the erected state 1020 of the merchandizing case 1000 of FIG. 9 to be utilized in its first position 1021 prior to removing the tear-away panel 1230 of the second presentation face 1200, the tear-away panel 1230 of the second presentation face 1200

could be removed from the case 1000 before the tear-away panel 1130 of the first presentation face 1100 is removed. Accordingly, the merchandizing case 1000 of FIG. 9 could reside in its second position 1022 prior to the formation of the opening 1120 in the first presentation face 1100.

- 5 [0073] A number of implementations have been described. Nevertheless, it will be understood that various modifications may be made without departing from the spirit and scope of the disclosure. Accordingly, other implementations are within the scope of the following claims.

WHAT IS CLAIMED IS:

1. A merchandizing case (1000) comprising:

a housing having a first wall (1100), a second wall (1200), a third wall (1300), a fourth wall (1400), a fifth wall (1500), and a sixth wall (1600), said first wall (1100) opposing and substantially parallel to said sixth wall (1600), said third wall (1300) opposing and substantially parallel to said second wall (1200), and said fifth wall (1500) opposing and substantially parallel to said fourth wall (1400), said housing having an interior volume (V_{1000}) defined by said first wall (1100), said second wall (1200), said third wall (1300), said fourth wall (1400), said fifth wall (1500), and said sixth wall (1600);

a first dispensing opening (1120) formed in said first wall (1100) and disposed at a junction of said first wall (1100) and said second wall (1200) to provide access to said interior volume (V_{1000}), said first dispensing opening (1120) usable when said housing is supported by said third wall (1300);

a second dispensing opening (1220) formed in said second wall (1200) and disposed at a junction of said sixth wall (1600) and said second wall (1200) to provide access to said interior volume (V_{1000}), said second dispensing opening (1220) usable when said housing is supported by said sixth wall (1600);

a tear-away panel (1130) of said first wall (1100) movable from a first state restricting access to said interior volume via said first dispensing opening and a second state permitting access to said interior volume via said first dispensing opening, said tear-away panel (1130) including a first removable tab (1131) and a second removable tab (1132);

a first severable support flap (1145b) extending from said fourth wall (1400) and attached to said first removable tab (1131); and

a second severable support flap (1155b) extending from said fifth wall (1500) and attached to said second removable tab,

wherein when said tear-away panel (1130) is moved to said second state said first severable support flap (1145b) is fully detached from said fourth wall (1400) and said second severable support flap (1155b) is fully detached from said fifth wall (1500).

2. The merchandising case (1000) of claim, 1, further comprising a first display formed on said first wall (1100) adjacent to said first dispensing opening (1120).

3. The merchandising case (1000) of claim 2, wherein said first wall (1100) extends from said third wall (1300) toward said second wall (1200), said first wall (1100) being interrupted by said first dispensing opening (1120).
4. The merchandising case (1000) of claim 1, wherein said first dispensing opening (1120) extends between said fifth wall (1500) and said fourth wall (1400).
5. The merchandising case (1000) of claim 4, wherein said first dispensing opening (1120) extends to said second wall (1200).
6. The merchandising case (1000) of claim 1, wherein said second dispensing opening (1220) extends to said fifth wall (1500) and said fourth wall (1400).
7. The merchandising case (1000) of claim 6, wherein said second dispensing opening (1220) extends to said sixth wall (1600).
8. The merchandising case (1000) of claim 1, further comprising a second display formed on said second wall (1200) adjacent to said second dispensing opening (1220).
9. A merchandizing case (1000) comprising:
 - a housing having a first wall (1100), a second wall (1200), a third wall (1300), a fourth wall (1400), a fifth wall (1500), and a sixth wall (1600), said first wall (1100) opposing and substantially parallel to said sixth wall (1600), said third wall (1300) opposing and substantially parallel to said second wall (1200), and said fifth wall (1500) opposing and substantially parallel to said fourth wall (1400), said housing having an interior volume (V_{1000}) defined by said first wall (1100), said second wall (1200), said third wall (1300), said fourth wall (1400), said fifth wall (1500), and said sixth wall (1600);
 - a first dispensing opening (1120) formed in said first wall (1100) and disposed at a junction of said first wall (1100) and said second wall (1200) to provide access to said interior volume (V_{1000});

a second dispensing opening (1220) formed in said second wall (1200) and disposed at a junction of said sixth wall (1600) and said second wall (1200) to provide access to said interior volume (V₁₀₀₀); and

a first tear-away panel (1130) movable from a first state restricting access to said interior volume (V₁₀₀₀) via said first dispensing opening (1120) and a second state permitting access to said interior volume (V₁₀₀₀) via said first dispensing opening (1120), said panel (1130) including a first removable tab (1131) having a first severable support flap (1145b) extending from said fourth wall (1400), and a second removable tab (1132) having a second severable support flap (1155b) extending from said fifth wall (1500); and

a second tear-away panel (1230) moveable from a second state restricting access to said interior volume via said second dispensing opening (1220) and a fourth state permitting access to said interior volume via said second dispensing opening (1220), said second tear-away panel (1230) including a third removable tab (1231b) having a first cutout (1235) and a fourth removable tab (1232b) having a second cutout (1265), said first cutout cooperating with said second cutout to provide an access hole (1235) that facilitates moving said second tear-away panel (1230) from said third state to said fourth state, wherein upon the occurrence of said first tear-away panel (1130) being in said second state said first severable support flap (1145b) is fully detached from said fourth wall (1400) and said second severable support flap (1155b) is fully detached from said fifth wall (1500).

10. The merchandising case (1000) of claim 9, further comprising a first display formed on said first wall (1100) adjacent to said first dispensing opening (1120).

11. The merchandising case (1000) of claim 10, wherein said first wall (1100) extends from said second wall (1200) toward said third wall (1300), said first wall (1100) being interrupted by said first dispensing opening (1120).

12. The merchandising case (1000) of claim 9, wherein said first dispensing opening (1120) extends between said fifth wall (1500) and said fourth wall (1400).

13. The merchandising case (1000) of claim 12, wherein said first dispensing opening (1120) extends to said second wall (1200).

14. The merchandising case (1000) of claim 9, wherein said second dispensing opening (1220) extends to said fifth wall (1500) and said fourth wall (1400).

15. The merchandising case (1000) of claim 14, wherein said second dispensing opening (1220) extends to said sixth wall (1600).

16. The merchandising case (1000) of claim 9, further comprising a second display formed on said second wall (1200) adjacent to said second dispensing opening (1220).

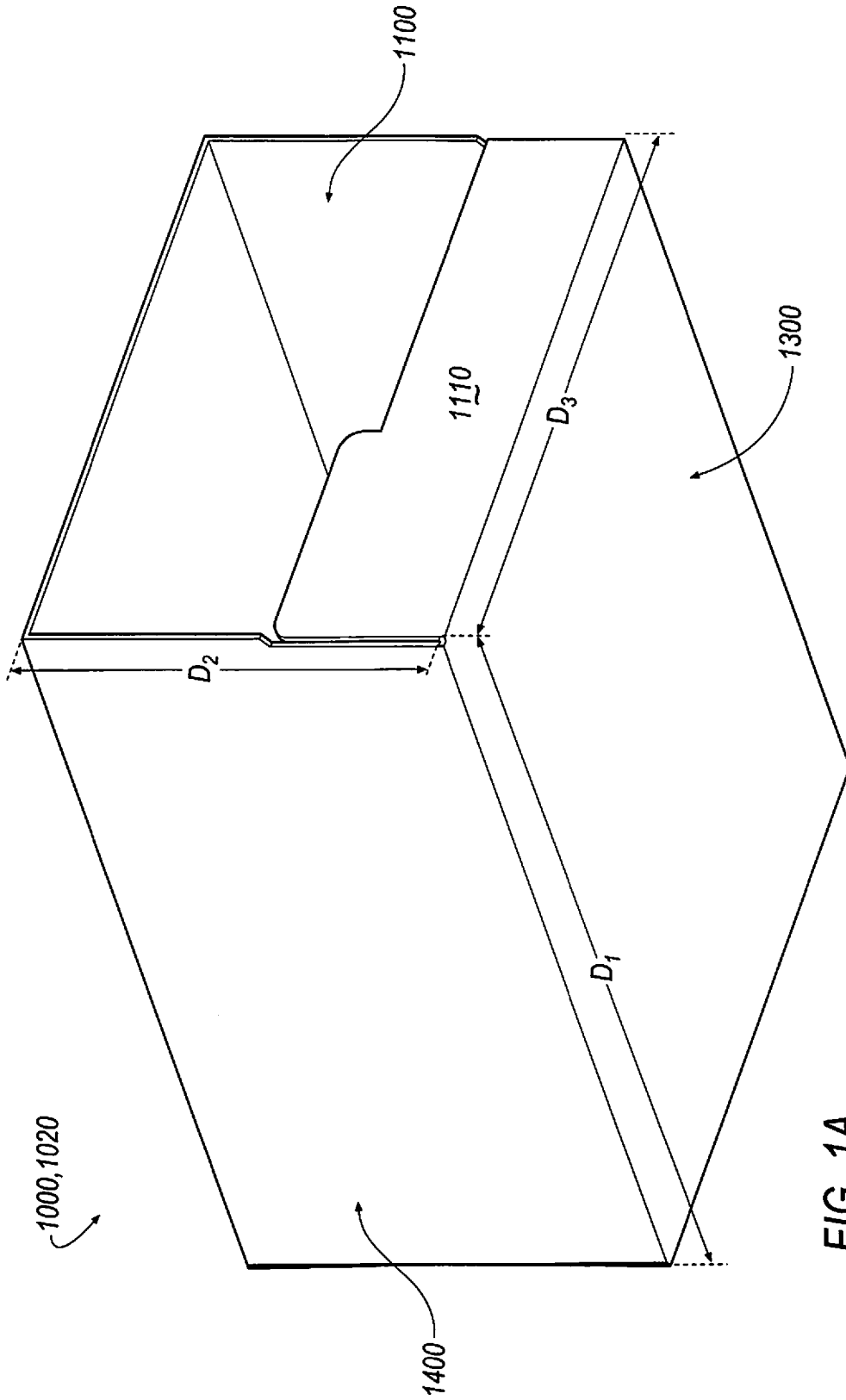

FIG. 1A

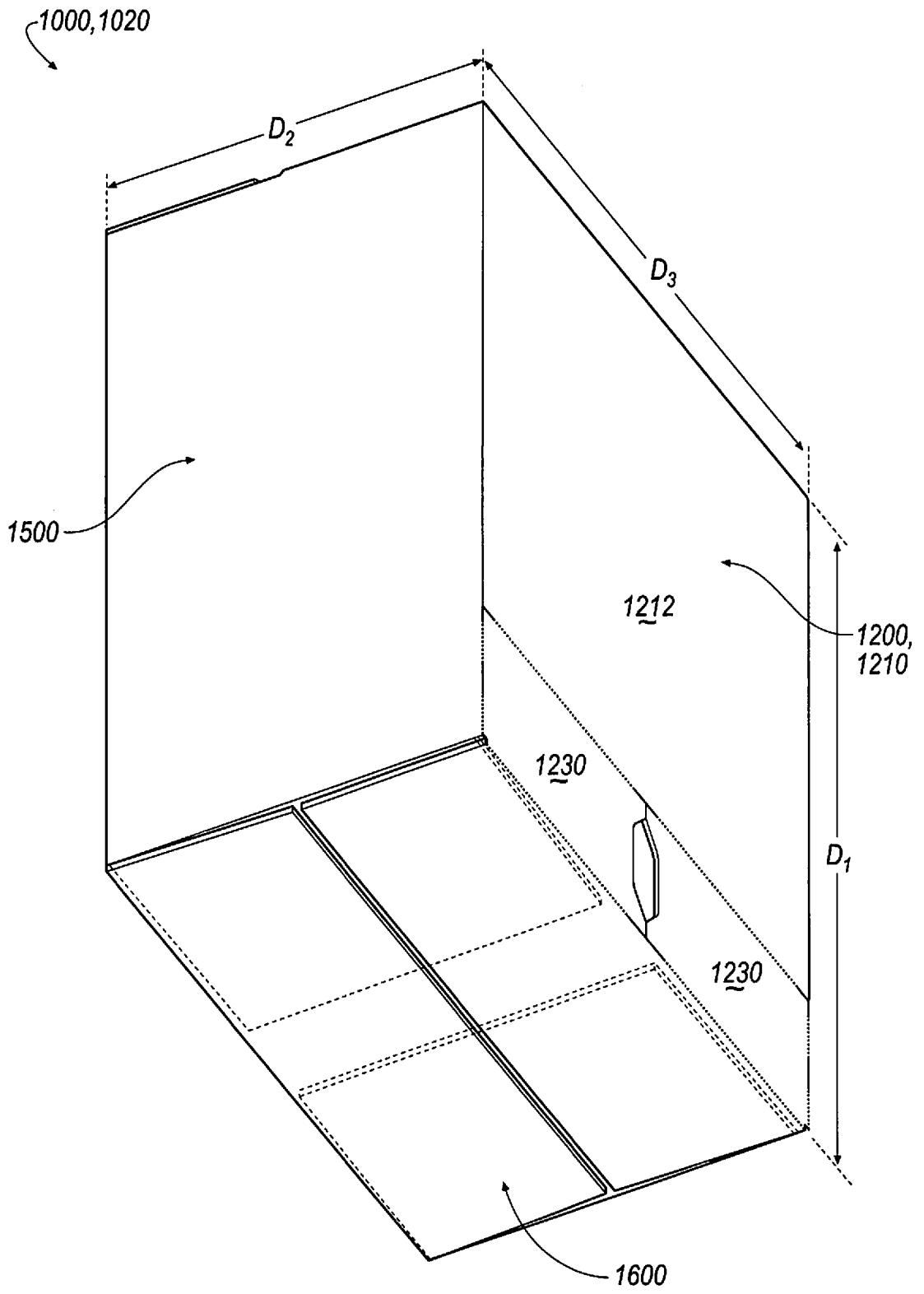

FIG. 1B

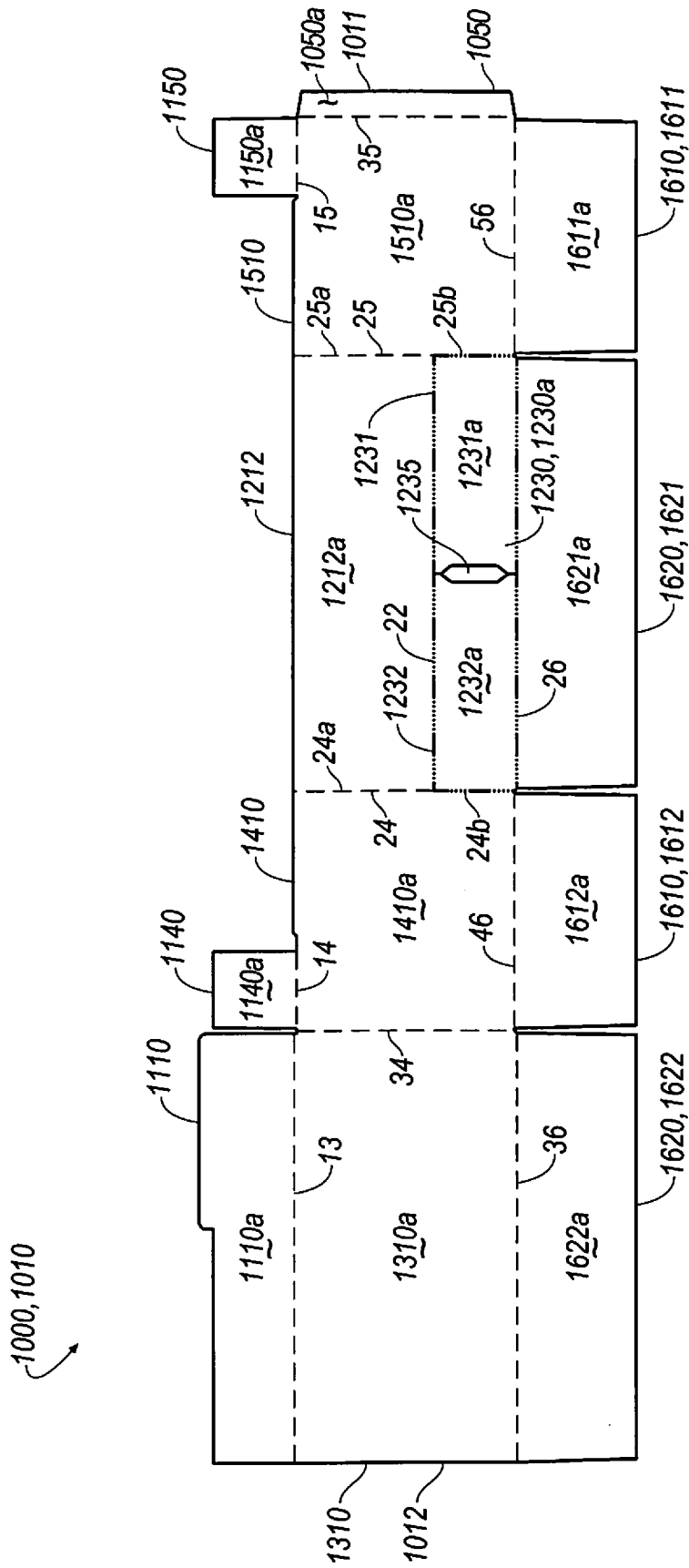

FIG. 2A

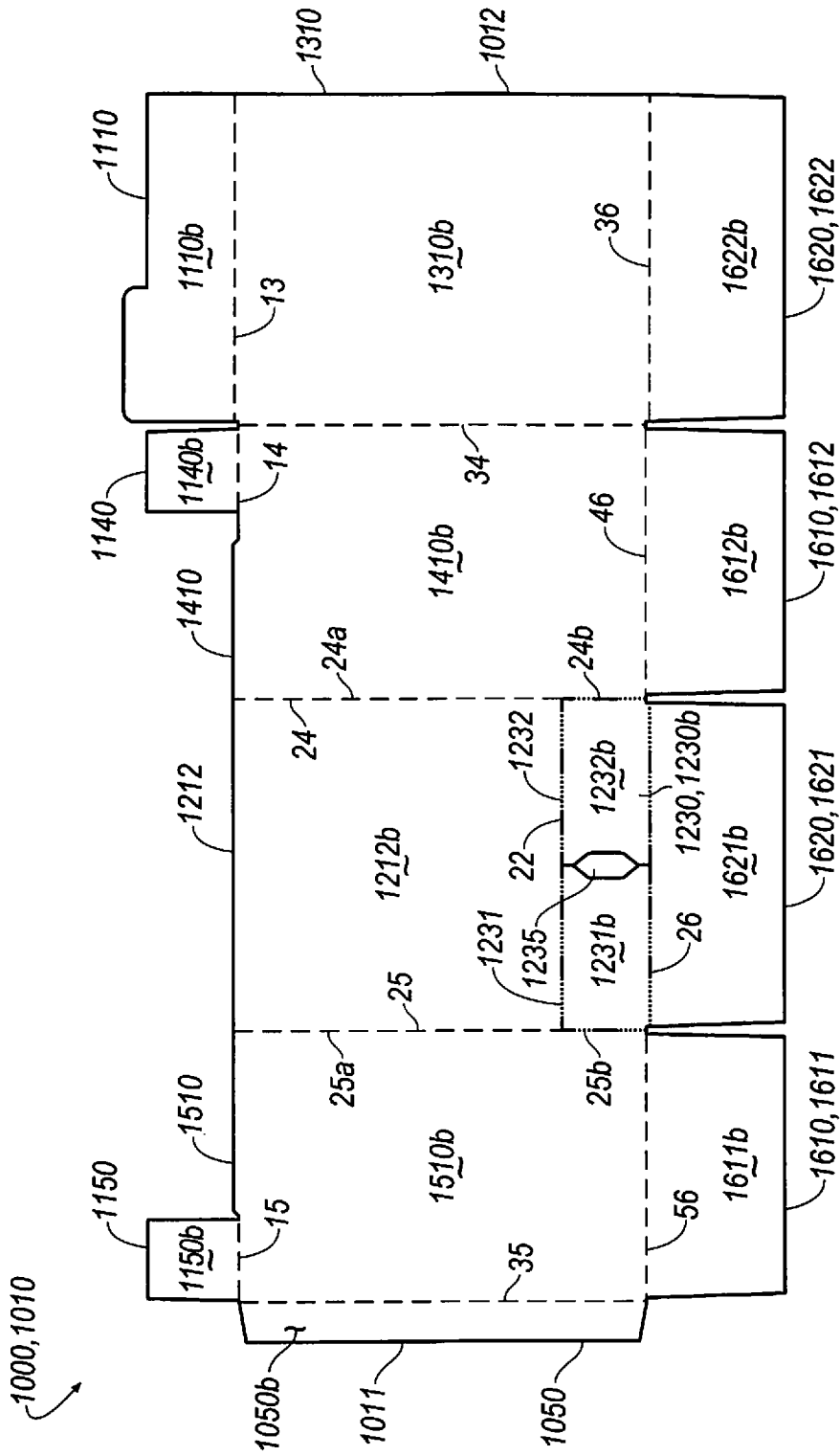

FIG. 2B

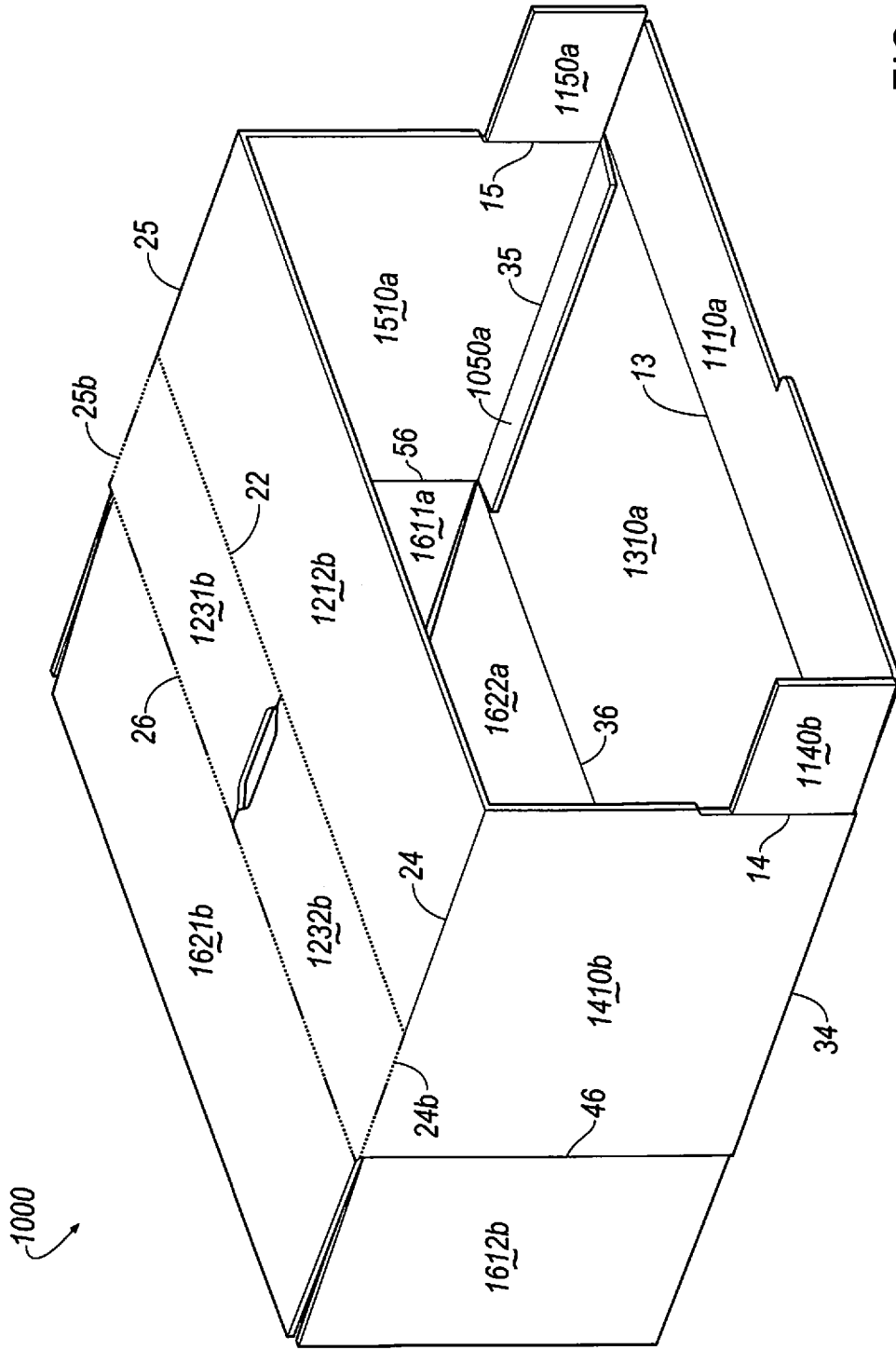
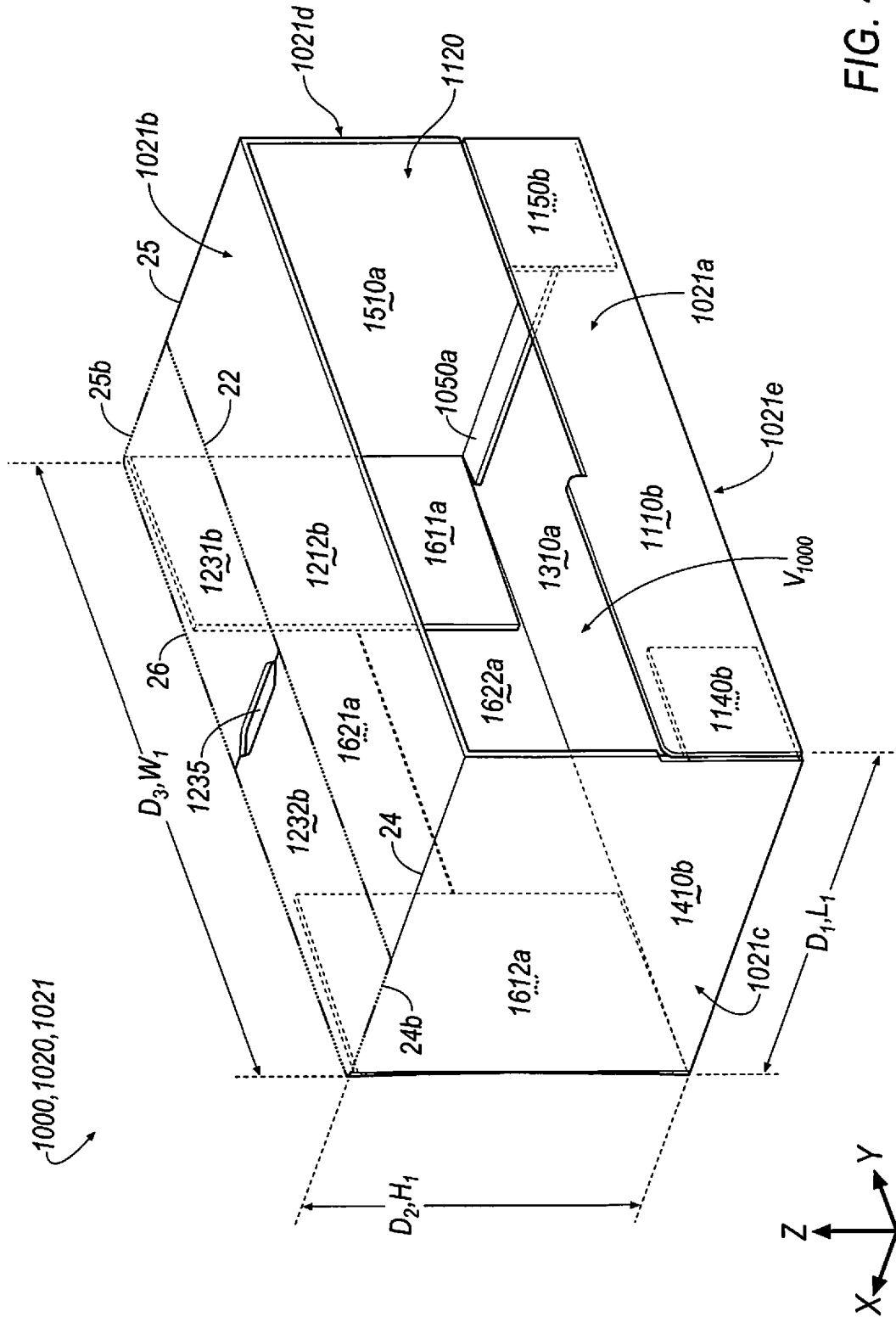

FIG. 3



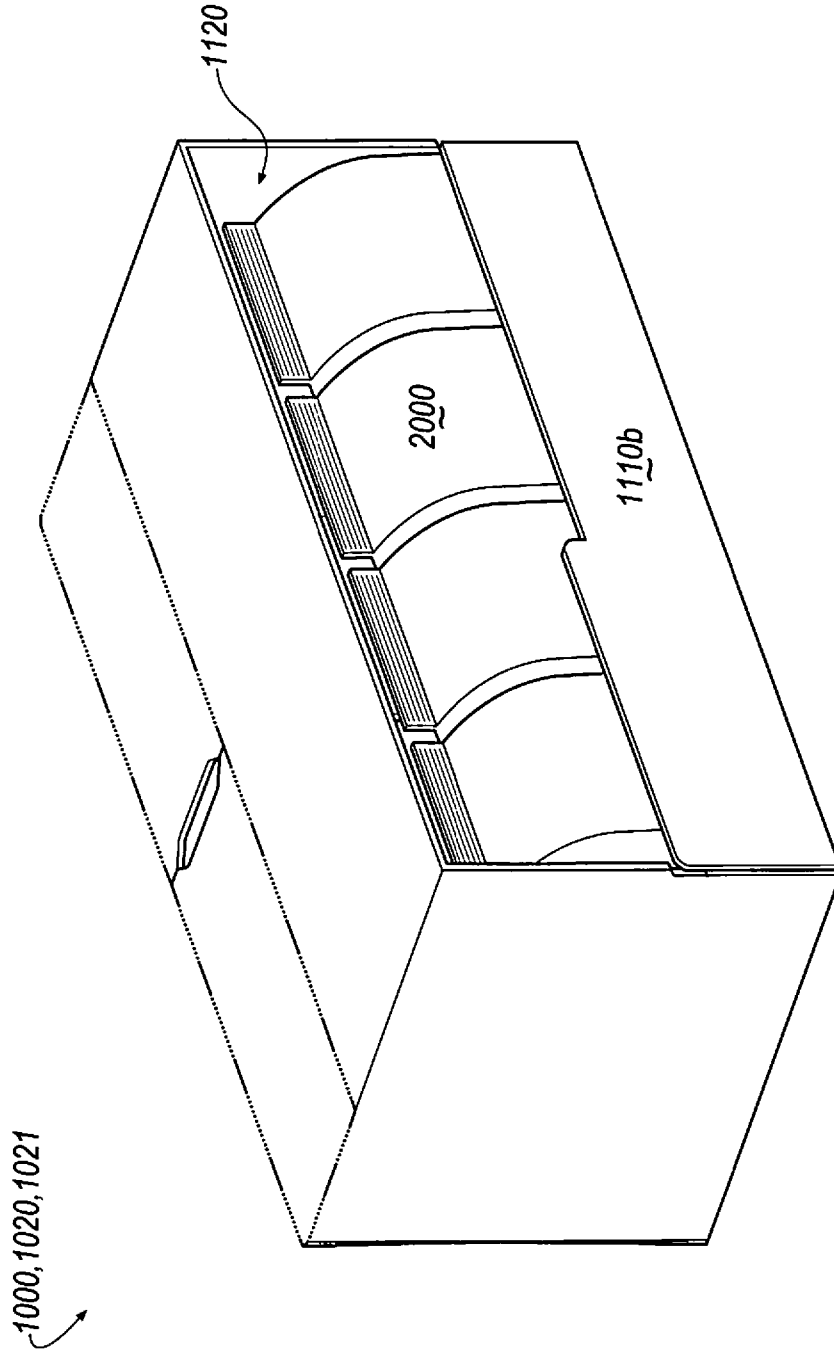

FIG. 4B

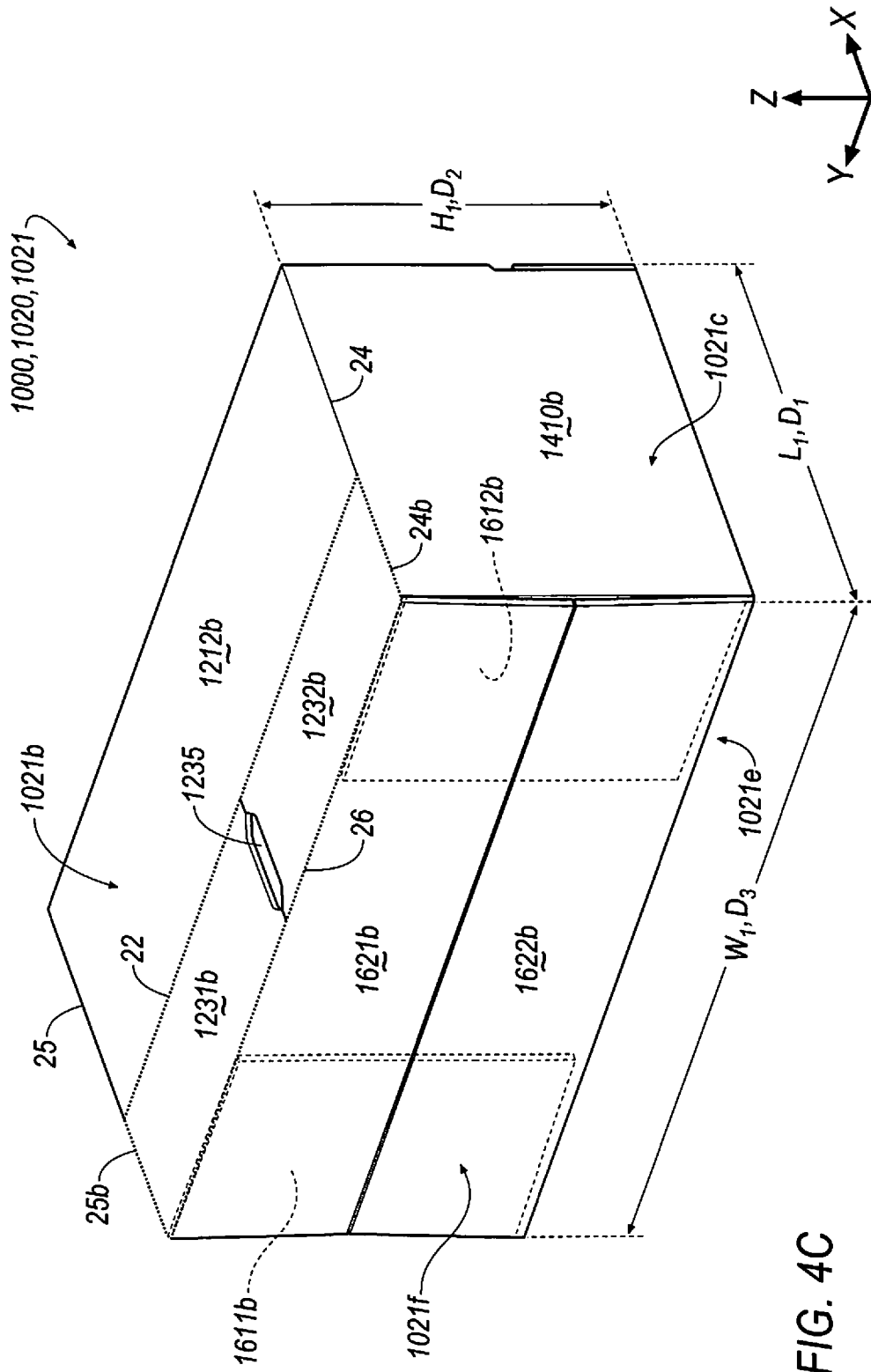

FIG. 4C

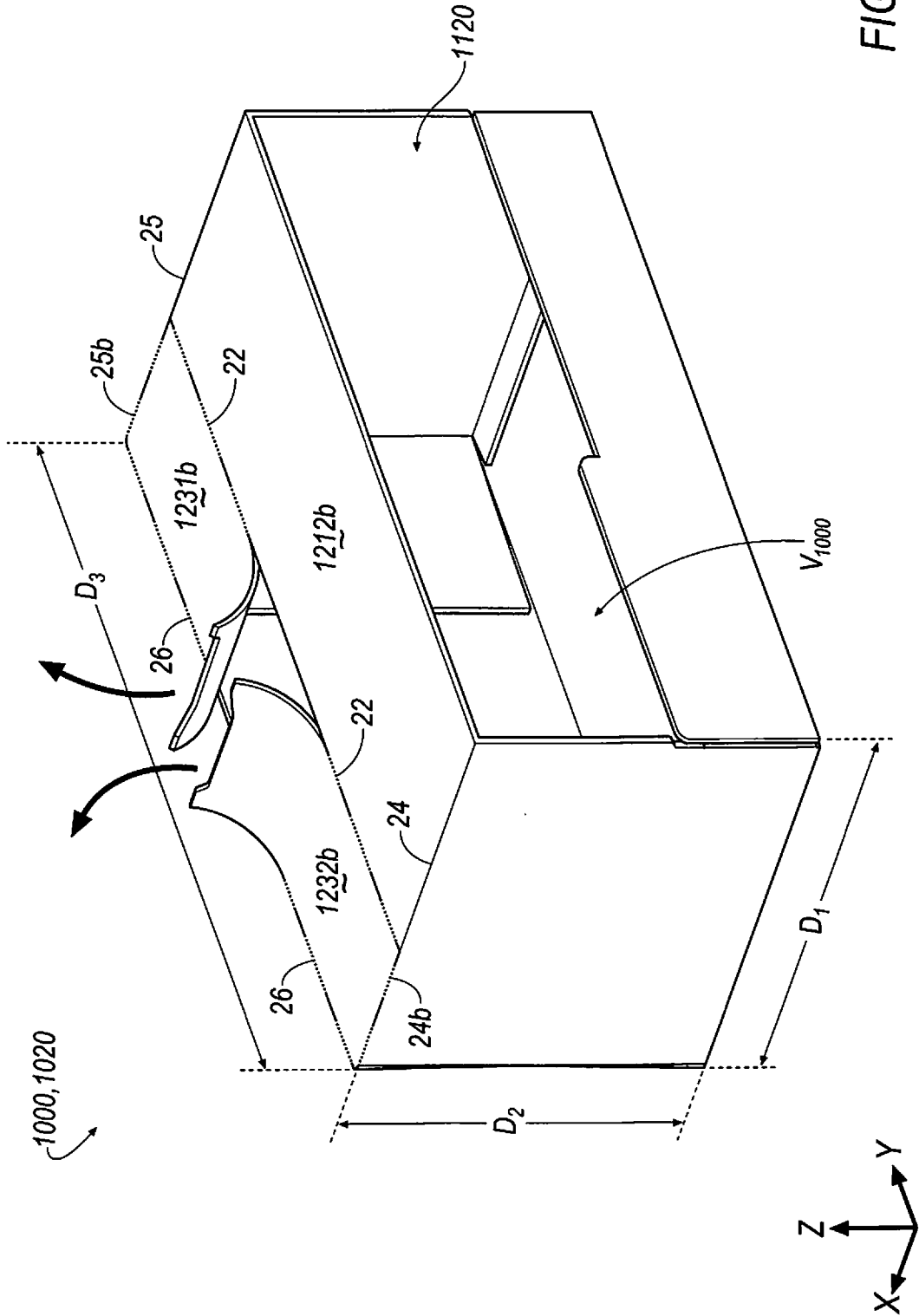

FIG. 5

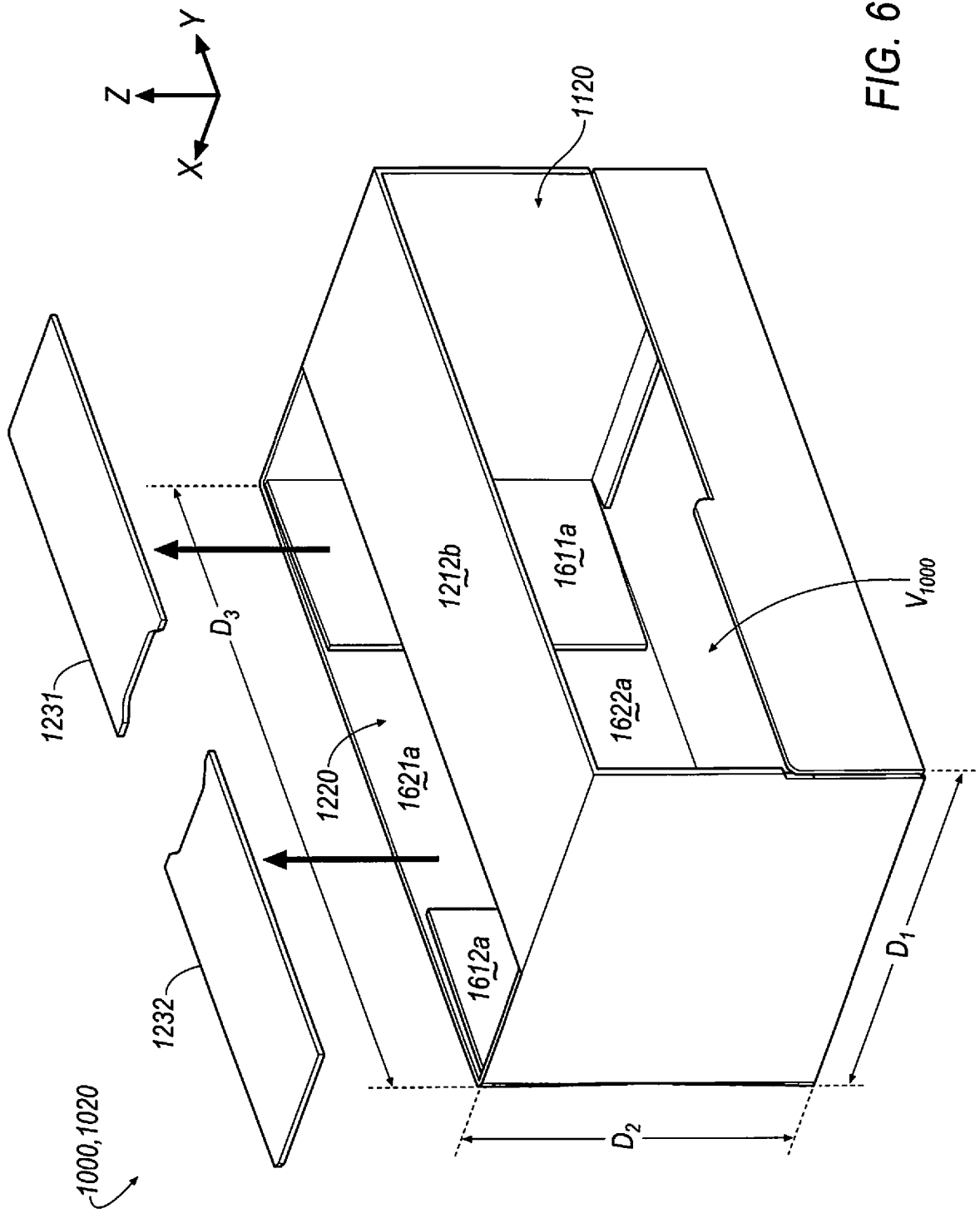

FIG. 6

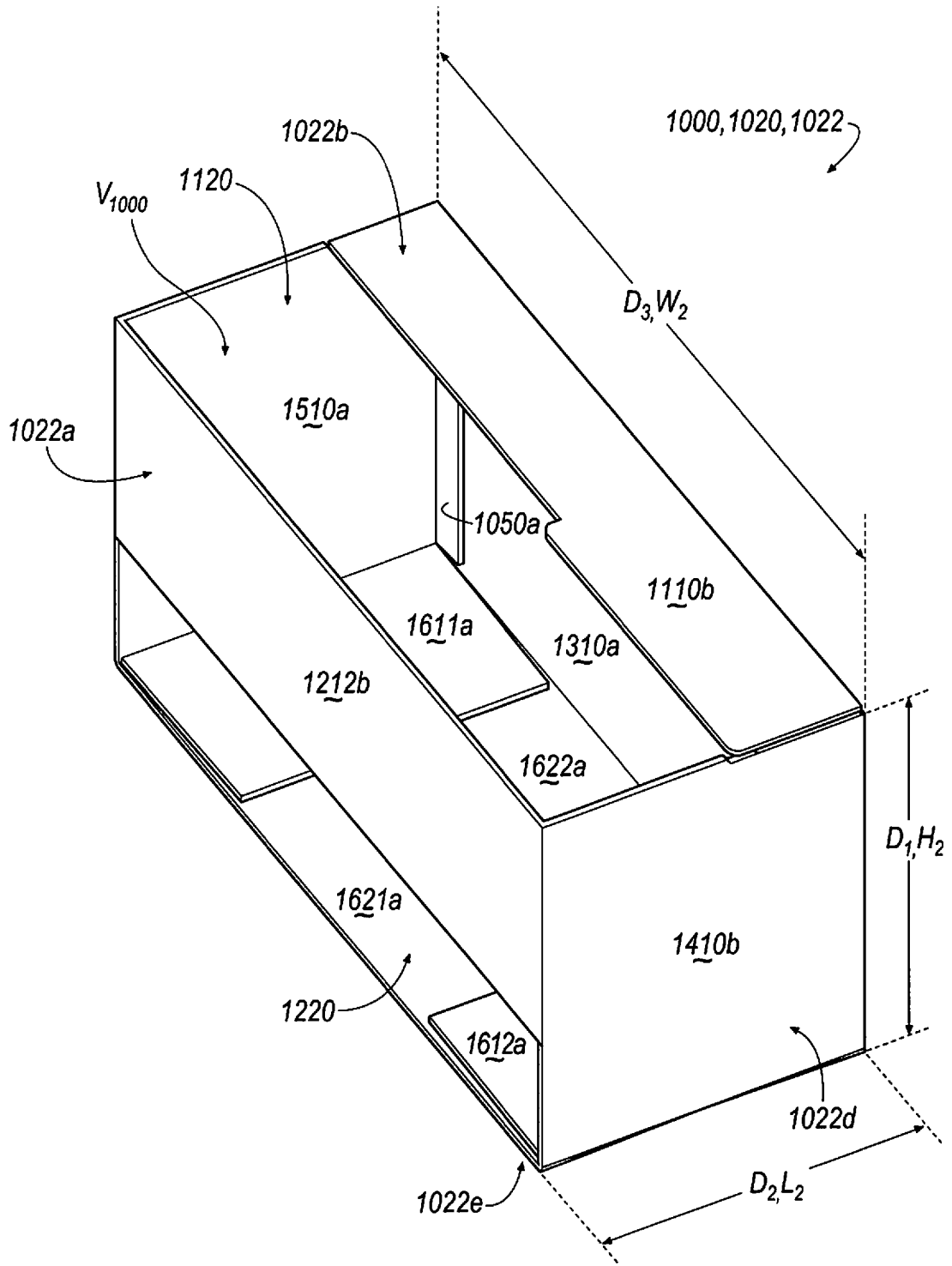
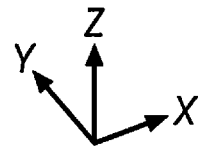

FIG. 7A



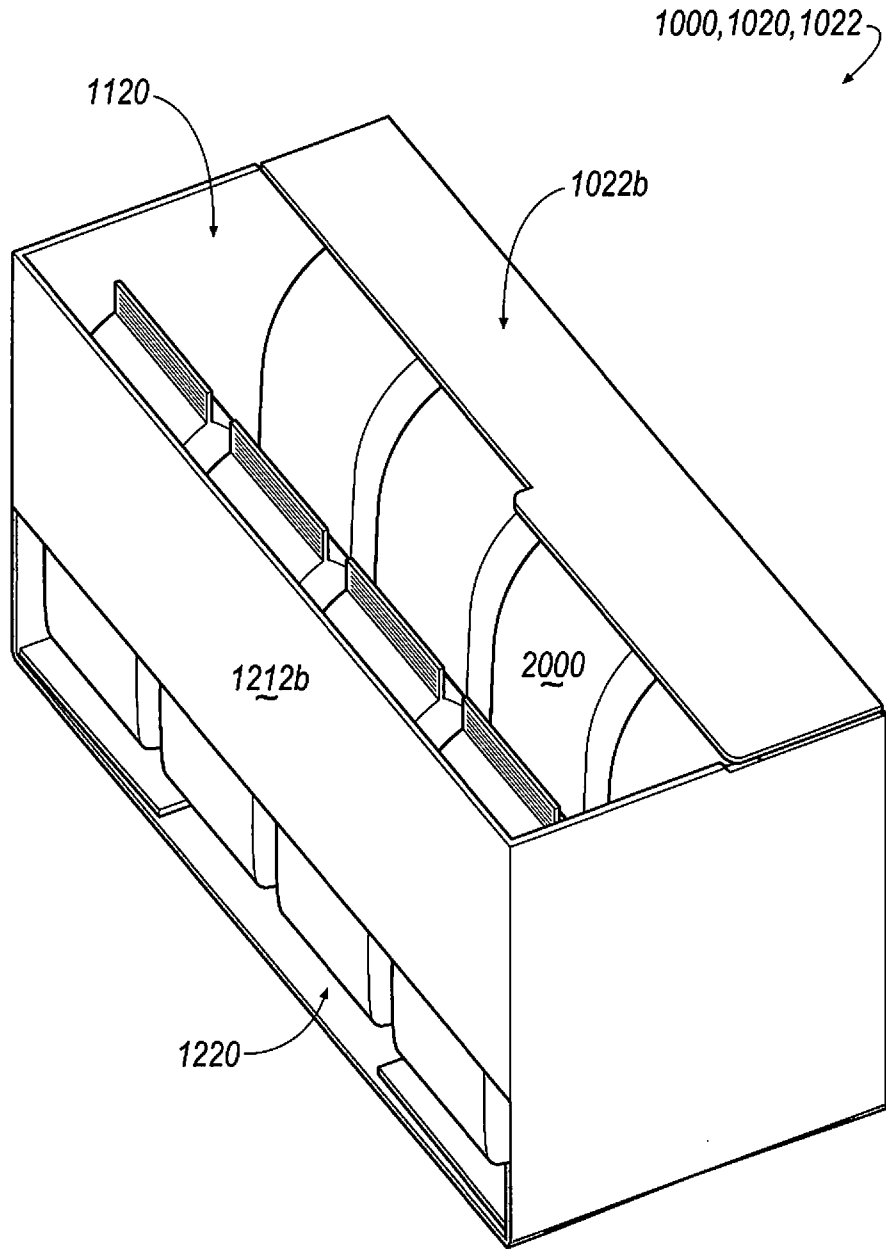

FIG. 7B

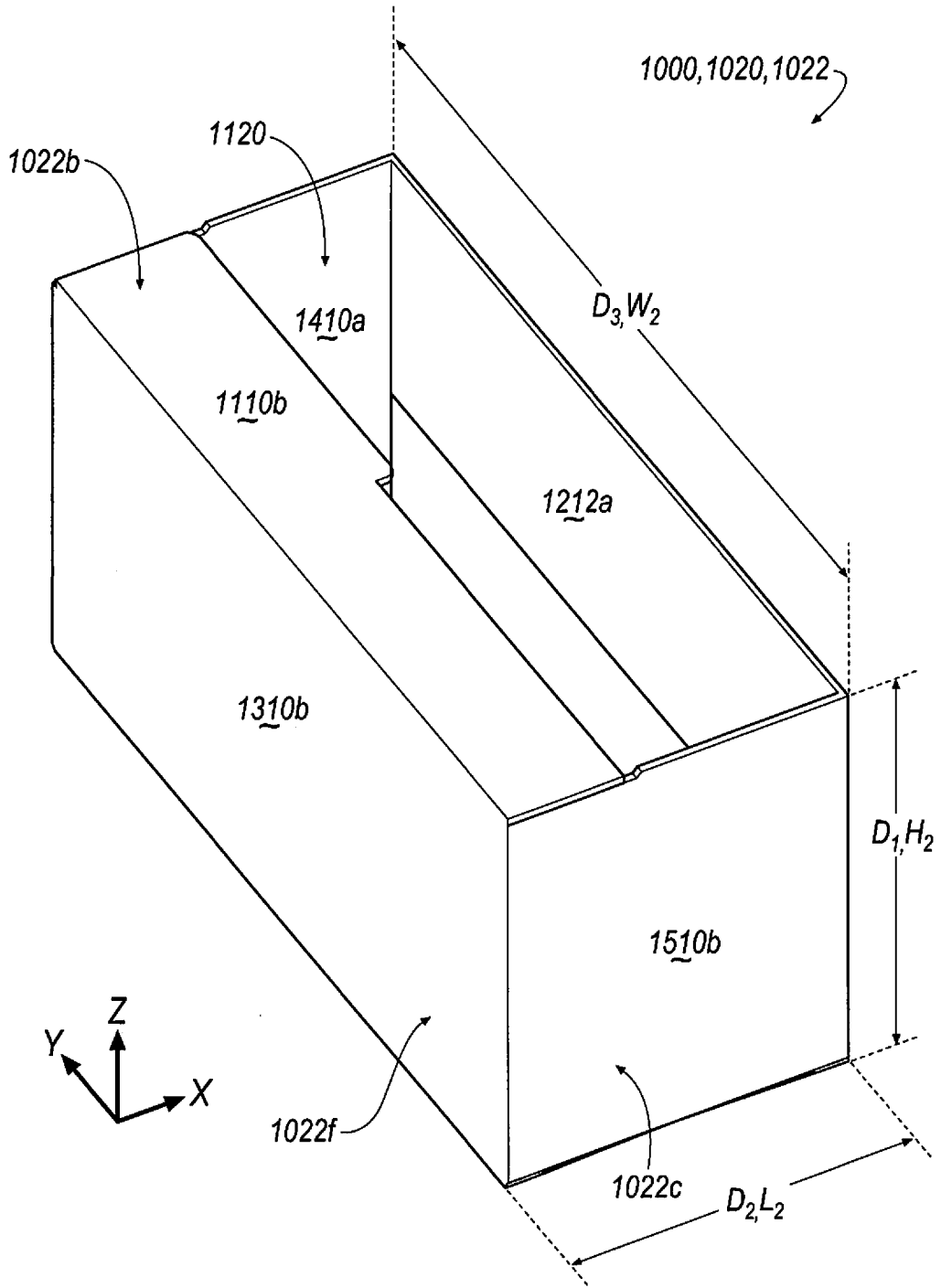

FIG. 7C

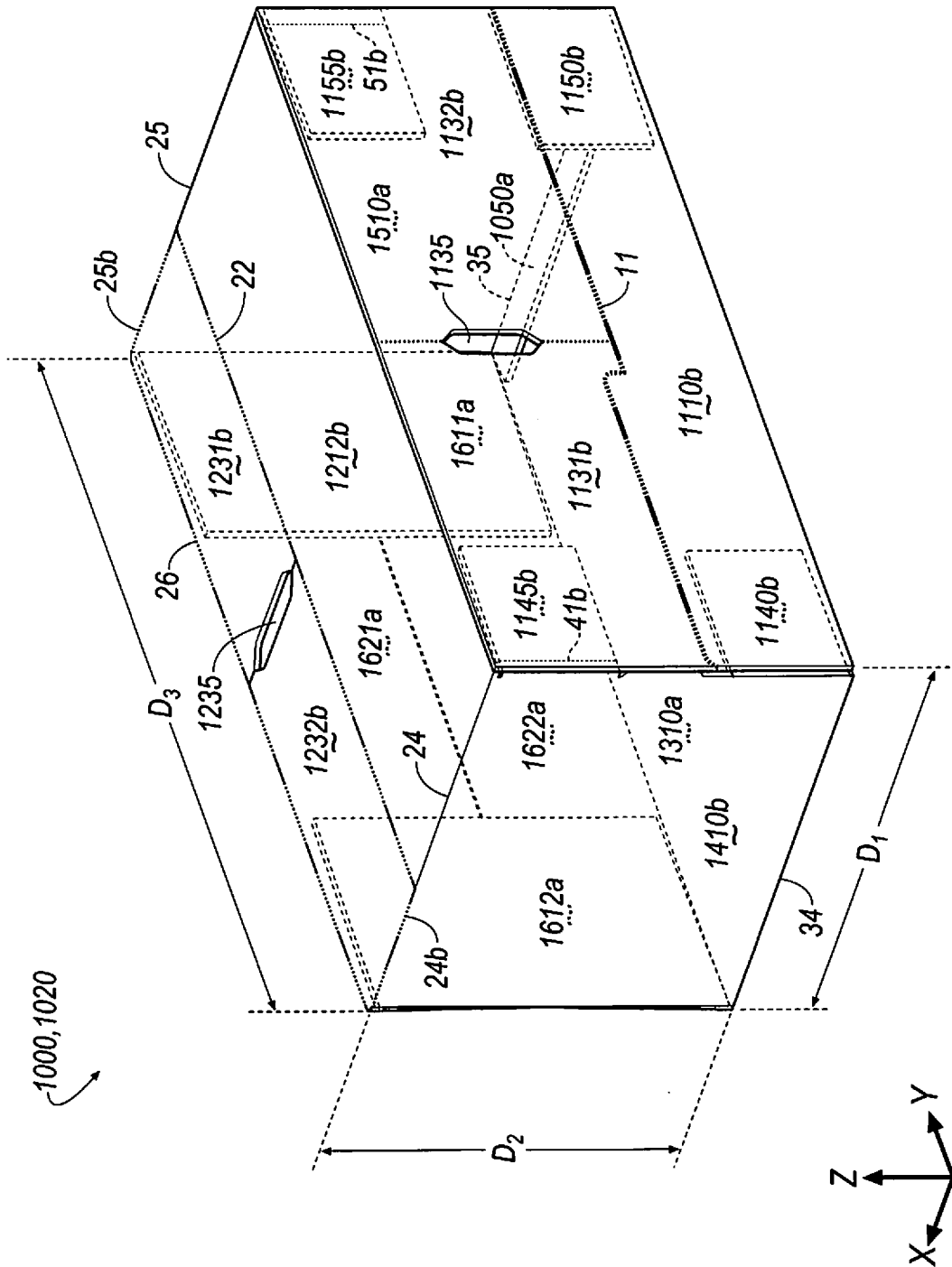

FIG. 9

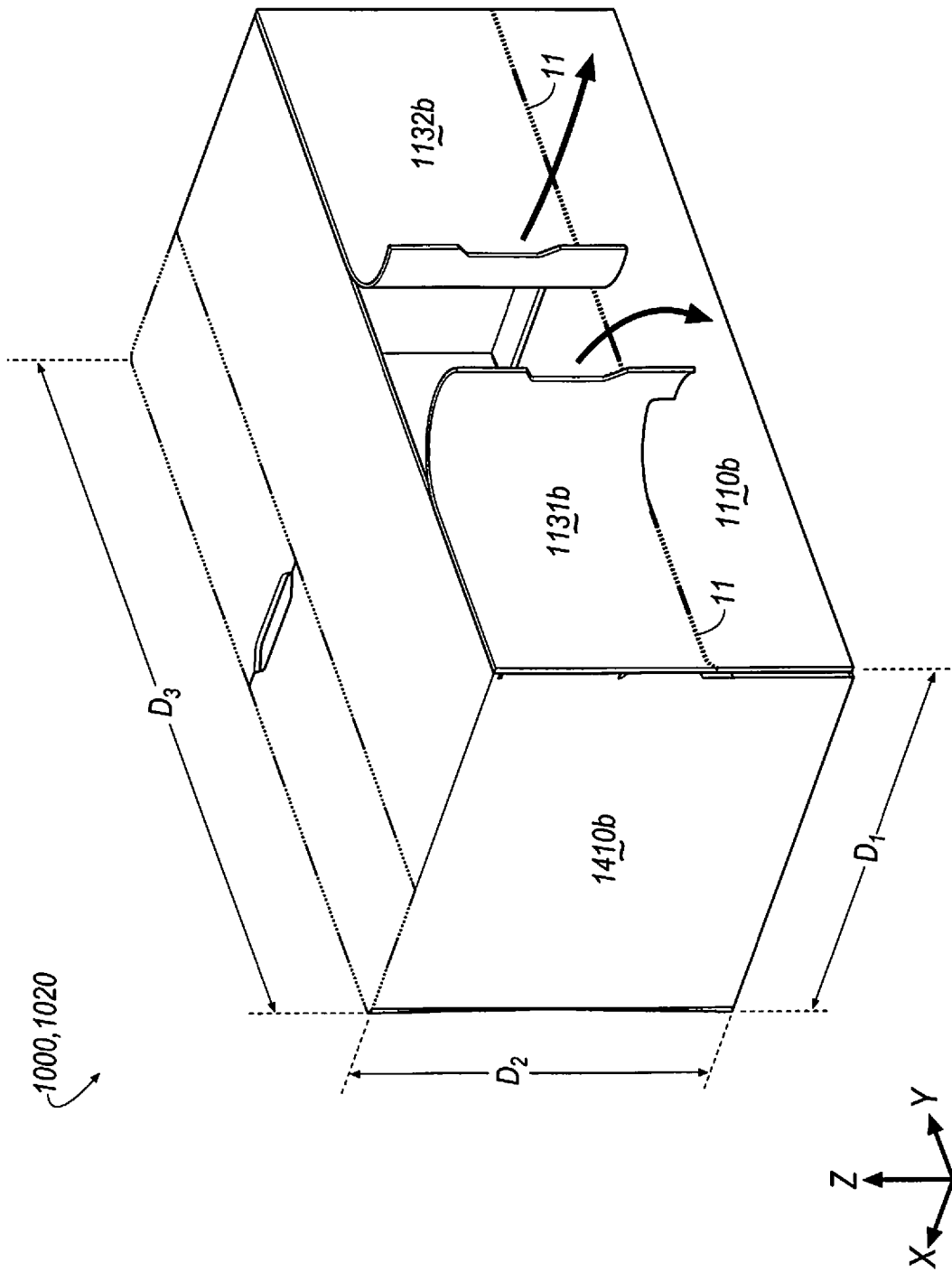

FIG. 10

FIG. 11

