

(19) World Intellectual Property Organization  
International Bureau



(43) International Publication Date  
30 December 2009 (30.12.2009)

(10) International Publication Number  
**WO 2009/158476 A1**

(51) International Patent Classification:  
G08B 5/22 (2006.01)

(74) Agents: JAROSIK, Gary, R. et al.; Greenberg Traurig, LLP, Suite 2500, 77 W. Wacker Drive, Chicago, IL 60601-1732 (US).

(21) International Application Number:  
PCT/US2009/048620

(81) Designated States (unless otherwise indicated, for every kind of national protection available): AE, AG, AL, AM, AO, AT, AU, AZ, BA, BB, BG, BH, BR, BW, BY, BZ, CA, CH, CL, CN, CO, CR, CU, CZ, DE, DK, DM, DO, DZ, EC, EE, EG, ES, FI, GB, GD, GE, GH, GM, GT, HN, HR, HU, ID, IL, IN, IS, JP, KE, KG, KM, KN, KP, KR, KZ, LA, LC, LK, LR, LS, LT, LU, LY, MA, MD, ME, MG, MK, MN, MW, MX, MY, MZ, NA, NG, NI, NO, NZ, OM, PE, PG, PH, PL, PT, RO, RS, RU, SC, SD, SE, SG, SK, SL, SM, ST, SV, SY, TJ, TM, TN, TR, TT, TZ, UA, UG, US, UZ, VC, VN, ZA, ZM, ZW.

(22) International Filing Date:  
25 June 2009 (25.06.2009)

(25) Filing Language: English

(26) Publication Language: English

(30) Priority Data:  
61/076,226 27 June 2008 (27.06.2008) US  
12/490,978 24 June 2009 (24.06.2009) US

(71) Applicant (for all designated States except US): UNIVERSAL ELECTRONICS INC. [US/US]; 6101 Gateway Drive, Cypress, CA 90630-4841 (US).

(84) Designated States (unless otherwise indicated, for every kind of regional protection available): ARIPO (BW, GH, GM, KE, LS, MW, MZ, NA, SD, SL, SZ, TZ, UG, ZM, ZW), Eurasian (AM, AZ, BY, KG, KZ, MD, RU, TJ, TM), European (AT, BE, BG, CH, CY, CZ, DE, DK, EE, ES, FI, FR, GB, GR, HR, HU, IE, IS, IT, LT, LU, LV, MC, MK, MT, NL, NO, PL, PT, RO, SE, SI, SK, TR), OAPI (BF, BJ, CF, CG, CI, CM, GA, GN, GQ, GW, ML, MR, NE, SN, TD, TG).

(72) Inventors; and

(75) Inventors/Applicants (for US only): THOMPSON, Brandt, J. [US/US]; 5 Amador, Newport Coast, CA 92657 (US). GALLEGOS, Jon [US/US]; 13693 Sage-  
mont Ct., Corona, CA 92880 (US). GODWIN, Jason, L. [GB/NL]; Bontweverij 126, NL-7511RK Enschede (NL). HAYES, Patrick, H. [US/US]; 22981 Arija, Mission Viejo, CA 92691 (US).

Published:

— with international search report (Art. 21(3))

(54) Title: SYSTEM AND METHOD TO FACILITATE CONFIGURATION OF A CONTROLLING DEVICE

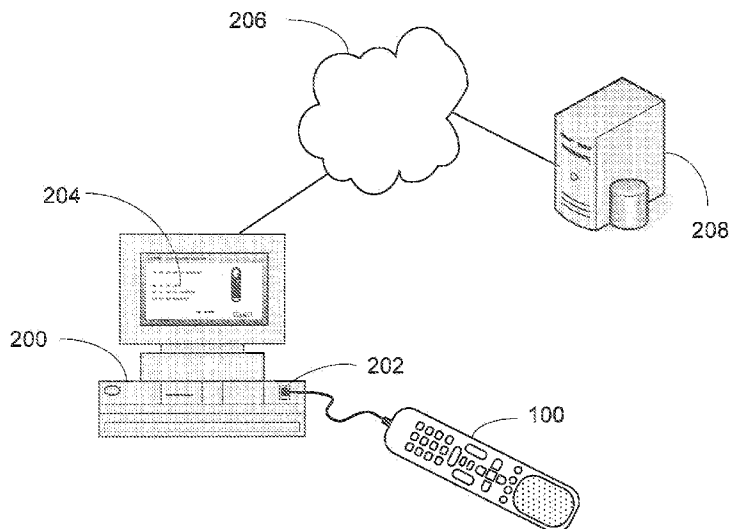

Figure 2

(57) Abstract: A system and method wherein geographic data is used to configure a controlling device to control operations of a target device and/or to configure the controlling device to control tuning operations of a target device. The system additionally provides for the harmonization of controlling device configurations made on the controlling device and/or a remote computer.



WO 2009/158476 A1

SYSTEM AND METHOD TO FACILITATE CONFIGURATION OF A  
CONTROLLING DEVICE.

5 RELATED APPLICATION INFORMATION

This application claims the benefit of U.S. Provisional Application No. 61/076,226, filed June 27, 2008.

This application additionally claims the benefit of, and is a continuation-in-part of, U.S. Application No. 12/421,065, filed April 9, 2009, which is a divisional of U.S. Application No. 11/340,442, filed January 26, 2006, which is a divisional of U.S. Application No. 10/288,727, filed November 6, 2002, which application claimed the benefit of U.S. Provisional Application Nos. 60/344,020, filed December 20, 2001, and 60/344,774, filed November 20, 2001.

The disclosure within each of these applications is incorporated herein by reference in its entirety.

BACKGROUND

This invention relates generally to controlling devices, such as for example universal remote controls, and more specifically to systems and methods for configuration of such devices, for example matching controlling device commands to the appliances to be controlled, defining favorite channels, etc.

As is known in the art, in order to associate a universal controlling device with an appliance to be controlled, data may be provided to the controlling device that serves to identify an intended target appliance by its type and make (and sometimes model). Such data may allow the controlling device to identify appropriate command data within a library of command data that is pre-stored in or downloaded into the controlling device, and to transmit recognizable commands in a format appropriate for such identified appliances. Multiple methods for providing such setup data have been proposed, including the known setup procedures described, for example, in U.S. Patent Nos. 4,959,810, 5,614,906, and 6,225,938, which describe self-contained setup of controlling devices, and U.S. Patent Application Nos. 09/804,623 and 09/615,473 which describe setup of controlling devices by interaction with a Web site. It will also be appreciated that a controlling device may be set up to command operations of an appliance by being taught the command codes needed to command such appliance as described in U.S. Patent No. 4,623,887. Still further, it will be understood that a controlling device may be

upgradeable with additional or revised command data, for example, by transfer via an external input port as described in the aforementioned U.S. Patent No. 4,959,810.

While these variously known systems and methods for configuring a universal controlling device generally work for their intended purpose, a need remains for a system and method that provides a yet more convenient and user friendly way for configuring a universal controlling device.

#### SUMMARY OF THE INVENTION

In accordance with this and other needs, the following generally describes a system and method for rapid configuration of a universal controlling device. To this end, in addition to one or more of the previously described configuration methods, a universal controlling device may be provisioned with a method by means of which a user, upon entry of information indicative of geographical location or other regional identity, is presented with a selected set of appliance codes to be tested, such selection based upon known brand and/or model popularity for that region. Since in general, for a given market or region a relatively small number of brands and command code sets represent a large segment of the installed base of appliances (the so-called "top 25" rule, or other such number as appropriate for a particular situation), the approach described above allows a universal controlling device provisioned with a single command code library to be rapidly configurable "out of the box" across a broad geographic spectrum. Further, as a means to provide complete appliance control coverage, such a controlling device library may be supplemented by additional downloadable command codes sets corresponding to less common appliances using optional PC and/or Internet based configuration methods.

Additionally, methods are presented by means of which the configuration of other controlling device options, such as for example the programming of favorite channel selection buttons or icons of the controlling device, may be simplified and/or expedited by the use of such regional data.

A better understanding of the objects, advantages, features, properties and relationships of the invention will be obtained from the following detailed description and accompanying drawings which set forth illustrative embodiments and which are indicative of the various ways in which the principles of the invention may be employed.

## BRIEF DESCRIPTION OF THE DRAWINGS

For a better understanding of the various aspects of the invention, reference may be had to preferred embodiments shown in the attached drawings in which:

Figure 1 illustrates a system in which an exemplary controlling device is  
5 configured to issue operational commands to exemplary controlled appliances according to the principles of the instant invention;

Figure 2 illustrates a system wherein the exemplary controlling device of Figure 1 is placed into communication with a personal computer for the purpose of perfecting the configuration of the controlling device;

10 Figure 3 illustrates a block diagram of exemplary components of the exemplary controlling device of Figure 1;

Figure 4 illustrates in flow chart form an exemplary method for on-device setup of the exemplary controlling device of Figure 1;

Figure 5 illustrates portions of an exemplary user interface which may be invoked  
15 upon the controlling device of Figure 1 being placed into communication with a personal computer as illustrated in Figure 2;

Figure 6 illustrates in flow chart form an exemplary method for harmonizing stored configuration settings between the controlling device of Figure 1 and the exemplary personal computer of Figure 2;

20 Figure 7 illustrates an exemplary user interface comprising a menu of user-selectable options for editing the configuration of the exemplary controlling device of Figure 1;

Figure 8 illustrates in flow chart form an exemplary method for identifying a appropriate command set for an appliance to be controlled by the exemplary controlling  
25 device of Figure 1;

Figure 9 illustrates portions of an exemplary user interface used in conjunction with the method illustrated in Figure 8;

Figure 10 illustrates in flow chart form an exemplary method for configuring favorites buttons or icons of the exemplary controlling device of Figure 1; and

30 Figure 11 illustrates portions of an exemplary user interface used in conjunction with the method illustrated in Figure 10.

## DETAILED DESCRIPTION

The following describes a system and method by means of which a universal controlling device, such as a remote control, may be configured to command the operation of various consumer electronic appliances. By way of example, Fig. 1 illustrates an exemplary system wherein a controlling device 100 may be used to command functions of various appliances such as a television 102, an AV receiver 104, a cable or satellite set top box 106, etc. In the embodiment illustrated, controlling device 100 communicates with controlled devices 102, 104, 106 via a unidirectional infrared (IR) link, however, as is known in the art, controlling device 100 may be capable of communicating with these appliances using any convenient IR, RF, point-to-point, or networked protocol to cause the appliances to perform operational functions, provided the control protocols and command values to be used in communicating with a desired appliance are known to the operational software of controlling device 100.

As illustrated in Figure 2, controlling device 100 may also be periodically placed into communication with a personal computer ("PC") 200, for example via a USB port 202 or other suitable connecting means, in order to initiate or perfect the configuration of controlling device 100. To this end, a configuration application may be executed by PC 200 to upload configuration data from controlling device 100, to provide a user interface 204 for display and selection of configuration options, and to download resulting new and/or modified configuration data to controlling device 100. The creation of such new or modified configuration data may include the use of data stored locally on PC 200 and/or data stored on a server 208 and accessed via a wide area communication network 206 such as the Internet. As is known in the art, the configuration application executed on PC 200 may without limitation take the form of a local application, a Java applet, HTML statements, ActiveX controls, etc., or any combination thereof as appropriate. Further all or parts of the various steps performed in the processes involved in generating a controlling device configuration may be performed locally on PC 200 or at a Web service hosted by server 208, without limitation.

While illustrated in the context of a television 102, an A/V receiver 104 and a set top box 106, it is to be understood that controllable appliances may include, but are not limited to, televisions, VCRs, DVRs, DVD players, cable or satellite converter set-top boxes ("STBs"), amplifiers, CD players, game consoles, home lighting, drapery, fans, HVAC systems, thermostats, personal computers, etc. It will also be appreciated that, while in the illustrative embodiment a PC 200 is utilized to assist in the configuration of

controlling device 100, in alternative embodiments this function may be performed equally well by any other appliance such as, for example, a set top box. Further, while the illustrative coupling of controlling device 100 to the configuring appliance is via a wired interface 202, it will be appreciated that in alternative embodiments other coupling means may be employed with equal success, for example wireless connections such as WiFi, Bluetooth, infrared transmission, etc.

With reference to Figure 3, for use in commanding the functional operations of one or more appliances, a controlling device 100 may include, as needed for a particular application, a processor 300 coupled to a ROM memory 304, a RAM memory 302, a key matrix 312 (e.g., hard keys, soft keys such as a touch sensitive surface overlaid on a liquid crystal (LCD) or an electroluminescent (EL) display, or some combination thereof), a transmission circuit 308 and associated IR and/or RF emitter 310, a non-volatile read/write memory 306, a means 314 to provide feedback to the user (e.g., one or more visible LEDs, LCD display, speaker, backlighting, and/or the like), a power source 326, an input/output port 316 such as a serial interface, modem, USB port, etc., and clock and timer logic 320 with associated crystal or resonator 318.

As will be understood by those skilled in the art, some or all of the memories 302, 304, 306 may include executable instructions (collectively, the program memory) that are intended to be executed by the processor 300 to control the operation of the remote control 100, as well as data that serves to define the aforementioned control protocols and command values to the operational software (collectively, the command data). In this manner, the processor 300 may be programmed to control the various electronic components within the remote control 100, e.g., to monitor the power supply 310, to cause the transmission and reception of signals, control visual feedback device(s) 314, etc. All or part of the non-volatile read/write memory 306, for example an EEPROM, battery-backed up RAM, FLASH, Smart Card, memory stick, or the like, may additionally be used to store setup data and parameters as necessary. While the memory 304 is illustrated and described as a ROM memory, memory 304 may also be comprised of any type of readable media, such as ROM, FLASH, EEPROM, or the like. Preferably, the memories 304 and 306 are non-volatile or battery-backed such that data is not required to be reloaded after battery changes. In addition, the memories 302, 304 and 306 may take the form of a chip, a hard disk, a magnetic disk, an optical disk, and/or the like. Still further, it will be appreciated that some or all of the illustrated memory devices may be physically incorporated within the same IC chip as the microprocessor 300 (a so called

“microcontroller”) and, as such, they are shown separately in Fig. 3 only for the sake of clarity.

To cause the controlling device 100 to perform an action, controlling device 100 is adapted to be responsive to events, such as a sensed user interaction with the key matrix 312, etc. In response to an event, appropriate instructions within the program memory (hereafter the “operating program”) may be executed. For example, when a function key is actuated on the controlling device 100, the controlling device 100 may retrieve from the command data stored in memory 302, 304, and/or 306 the command value and control protocol currently assigned to the actuated function key and the currently assigned device mode to thereby transmit a command to an intended target appliance, e.g., the STB 106 or the TV 102, in a format recognizable by the intended target appliance. It will also be appreciated that the operating program can be used not only to cause the transmission of command codes and/or data to the appliances, but also to perform local operations. While not limiting, local operations that may be performed by the controlling device 100 may include displaying information/data, favorite channel setup, macro key setup, function key relocation, etc. Examples of local operations can be found in U.S. Patent Nos. 5,481,256, 5,959,751, and 6,014,092. An additional local operation is the ability to “lock” function keys across device operational modes as described in U.S. Published Patent Application No. 2003/0025840.

Turning now to Figure 4, an exemplary method for configuring universal controlling device 100 is described. Commencing at step 400 upon initial power up or after user reset of the device, at step 402 a user selects a language (for example English/Spanish/French) and a geographical region (for example North America/Europe/Latin America). The geographical region may also be automatically determined by the controlling device using any GPS or the like hardware stored thereon. Next, at step 404 the user selects a target device type (for example TV/Cable Box/AV Receiver). Based upon this information, at step 406 the operating program of controlling device 100 retrieves from its memory a list of the most common brands for the specified (or otherwise identified) geographical region and device type (for example, TVs in Latin America). In certain embodiments, this list may be further regionalized according to the selected language (for example Europe/English versus Europe/French). An appropriate list of brand names is then displayed to permit user selection of an individual one of the identified common brands. If the user's appliance brand is not listed, at step 408 this setup process is ended and the user is advised at step 420 to connect controlling device

100 to a PC and complete the configuration process using a PC application as described in further detail hereafter.

Once the user has selected a brand from the displayed brand listing, the operating software of controlling device 100 may identify those command code sets within the library of command code sets stored in its memory that are applicable to the selected brand, geographical region, and device type (for example Samsung/North America/TV). The operating software may then issue a series of prompts which guide the user through a process whereby the identified command code sets are tested one by one (either manually or automatically) against the target appliance, for example by the controlling device using each command code set to transmit a response-evoking command such as "mute" or "power," until the correct command code set is identified, i.e., the target device responds to a transmitted command. If during this process no compatible code set is identified as being appropriate for commanding the target device, the setup process is ended and as described previously the user is advised to complete the configuration process by connecting controlling device 100 to a PC as described hereafter.

If a compatible command code set is found during the testing process, then at step 414 the user is presented with the opportunity to repeat the above process for another device. In this manner, a user may configure controlling device 100 to communicate with all their items of equipment 102, 104, 106, etc. Once all desired target equipment has been configured on the controlling device 100, at step 416 the user is given the opportunity to configure other locally supported features of controlling device 100, for example designating that all volume control commands be issued to a single device such as AV receiver 104, programming quick access keys for favorite channels, etc. Finally, at step 422 the user is reminded that additional configuration options may be available by connecting controlling device 100 to a PC.

It will be appreciated that regional information may also be used to provide the controlling device 100 with regionally relevant language and/or key layout settings, e.g., key layout displays and/or key command assignments, during the controlling device 100 configuration process as described, for example, in U.S. Application No. 12/421,065 at page 77, line 17-page 79, line 2.

With reference to Figure 2, upon detection by PC 200 that a controlling device 100 has been connected therewith, a configuration application 204 may be automatically invoked as is well known in USB art. Configuration application 204 may commence with a screen display 500 as illustrated in Figure 5 which includes an image 508 of the

controlling device just connected – by way of confirmation to a user that the type and model of their controlling device has been correctly identified by configuration application 204 – together with a selection of possible actions to be performed 502, 504, 506. As will be described in further detail in conjunction with the flowchart of Figure 6, the list of possible actions presented to the user may vary depending upon the respective status of the controlling device's current configuration and that of configuration(s) previously stored by configuration application 204. In this regard, it will be appreciated that in various embodiments such stored configurations may be located locally on PC 200, remotely on server 208, or a combination thereof, as appropriate. It will also be appreciated that in certain embodiments the ability to select one of multiple stored configurations may be offered. With reference to Figure 6, when a controlling device is connected at step 600, its current configuration data is retrieved at step 602. Next, in an exemplary embodiment, steps 604, 606, 608 and 610 perform a harmonization algorithm to determine which possible actions are to be offered to the user, as follows:

15 Controlling device configured, no stored configuration: Create a new configuration, or use the existing configuration from the controlling device (step 612).

Controlling device configured, stored configuration present which is different from that of the controlling device: Possible actions: Create a new configuration, use the existing configuration from the controlling device, or use the existing stored configuration (step 614).

20 Controlling device configured, stored configuration present which is the same as that of the controlling device: Possible actions: Create a new configuration, or use the existing stored configuration (step 616).

Controlling device not configured, stored configuration present: Possible actions: Create a new configuration, or use the existing stored configuration (step 616).

Controlling device not configured, no stored configuration: Possible actions: Create a new configuration (step 618).

If a user selects the "upload" option in either of steps 612 or 614, at step 620 the configuration data retrieved from the controlling device is used to update the stored configuration data. As illustrated by warning message 520, in cases where this action will result in the overwriting of previously-saved configuration data, a user confirmation may be requested before the action is performed.

If a user selects the "new" option in either of steps 614, 616, or 618, at step 626 the configuration settings are initialized to default values and a first time setup is initiated.

By way of example, without limitation, such a first time setup may comprise entry of a name for the configuration, user profile data, equipment types, region and language information, etc. Thereafter, at step 628 a user may be presented with a main menu of configuration editing options, in the same manner as a user who had selected the "edit" option at steps 614 or 616.

With reference to Figure 7, an exemplary main menu of configuration editing options 700 may include options 702 to allow a user to add, modify, or delete devices; 704 to allow a user to add, modify, or delete activities; 706 to allow a user to add, modify, or delete favorites keys of the controlling device; or 708 to allow a user to configure special options such as volume lock or macro sequences. In the illustrative embodiment, upon completion of all desired editing activity, user selection of icon 710 "Download to Remote" may result in the loading of the updated configuration data into connected controlling device 100, step 630 of the flowchart of Figure 6, after which at step 640 controlling device 100 may be disconnected from PC 200 and all actions completed.

Turning now to Figure 8, an exemplary method for adding an appliance to be controlled via the use of a PC based configuration application is illustrated in flowchart form. Initiation of this process 800 may occur automatically upon connection of a controlling device which experienced an unsuccessful on-board setup, i.e., reached step 420 in the flowchart of Figure 4, or may be in response to user selection of the "Add device" option 712 from an exemplary main menu 700 of a configuration application. At step 802, brand and/or model information is received. This information may comprise data uploaded from controlling device 100, for example type and brand information selected by a user at steps 404 through 408 of Figure 4, or may comprise information entered by a user directly into PC 200, or a combination thereof. At step 804 a database of command codes is searched for a match against the received type, brand, and model information. Such a database of codes may be located locally on PC 200 or may be located at a remote server 208, or a combination thereof. At step 808, if an unambiguous match is found, that is the brand and model data corresponding to one and only one command code set is an exact match for the brand and model information received at step 802, at step 822 the matched command code set is entered into the current configuration. In this regard, it will be appreciated that such a configuration entry may comprise a pointer or pointers to command code data determined to be already pre-programmed into memories 302, 304, 306 of controlling device 100; an entirely new command data set for download; or a combination thereof. If on the other hand, an unambiguous match cannot

be made, for example the user supplied incomplete or no model information, the brand or model was not found in the database, etc., then at step 810 a set of sample codes may be prepared and loaded into controlling device 100. Determination of the contents of such a sample set of codes may be based, for example, on similar model numbers within the same brand, most likely code sets for a given brand, known most popular codes or brands for a particular installed base, etc. This determination may be further influenced by geographic or demographic information, such as language and region data entered into controlling device 100 during initial setup at step 402, localization parameters stored as part of the operating system configuration of PC 200, data solicited directly from the user as part of a registration process, etc. The sample codes used may comprise subsets of complete appliance command code sets, or may comprise complete command sets, as appropriate for a given embodiment – for example, depending on the amount of available free memory space in controlling device 100. Once the sample codes are loaded into controlling device 100, at step 812 the user may be prompted to disconnect the controlling device from the PC and test the codes, as illustrated by the exemplary display 900 of Figure 9. After disconnection, the PC based configuration application may wait at step 814 for reconnection of the controlling device upon completion of testing. As illustrated by step 816, the application may include a time out which may cause the configuration application to exit this mode of operation if the controlling device has not been reconnected within some period of time, for example 30 minutes.

User testing of the downloaded sample codes on controlling device 100 may be conducted in a manner similar to that previously described in connection with steps 410 and 412 of Figure 4. Upon reconnection of the controlling device and activation of exemplary “Continue” icon 902, at step 818 the status of controlling device 100 is checked to verify that testing of the sample code set was completed and a code selected. If not, at step 820 an error message is displayed, for example as illustrated by 904 of Figure 9, and processing continues at step 812 where the user is once again prompted to disconnect the controlling device from the PC and test the sample codes. If an appropriate code set has been identified, processing proceeds at step 822 where the identified command code set is entered into the current configuration as previously described.

Turning now to Figure 10, an exemplary method for configuring favorites buttons or icons of the controlling device is illustrated in flowchart form. In this regard, it will be understood that favorites keys are keys in the key matrix of the controlling device that

have been designated by a user and/or provider for use in controlling favorite operations of a target device, e.g., to cause a device to tune to a favorite channel. Initiation of this process 1000 may be in response to user selection of a "Modify favorites" option 714 from an exemplary main menu 700 of a configuration application. In certain

5 embodiments, initiation process 1000 may also occur automatically upon connection of a controlling device with an as-yet unconfigured favorites buttons or icons. Once initiated, at step 1002 it is determined if the favorites data of this particular controlling device configuration is not currently configured, such as may occur for example when a new controlling device is first connected, or when the configuration data has been reset, etc. If

10 the favorites data is presently configured, at step 1018 the current configurations are displayed and the user may edit individual assignments, for example by selecting a line item 716 in a display of favorites data similar that illustrated at 706. If favorites data is not yet configured, at step 1004 the geographical region in which the controlling device is located may be determined. In various embodiments this region information may be

15 derived from location and/or language data entered into controlling device 100 during initial setup at step 402, localization parameters stored as part of the operating system configuration of PC 200, obtained from the user as part of a registration process, obtained from GPS or the like hardware on the platform, directly solicited from the user as part of this step as illustrated for example by display 1100 of Figure 11, or any combination

20 thereof. At step 1006, it is then determined if favorites data, for example a listing of the most popular broadcast media, is available for the selected region either locally on PC 200 or from remote server 208. If not, manual configuration of favorites is required and processing continues at step 1018. If favorites data is available, the available favorites buttons or icons are automatically populated with this data, i.e. the names, and if

25 available, logos of regional content providers. Next at step 1010, it may be determined if service information, i.e., channel line ups for cable providers, satellite providers, over the air, etc. is available for the selected region, either locally on PC 200 or from a remote server 208. If not, manual configuration of favorites channel number assignments and tuning device is required and processing continues at step 1018. Once again, such

30 information may be derived from location and/or language data entered into controlling device 100 during initial setup at step 402, localization parameters stored as part of the operating system configuration of PC 200, obtained from the user as part of a registration process, directly solicited from the user as part of this step, etc., or any combination thereof. If not, manual configuration of favorites channel number assignments and tuning

device is required and processing continues at step 1018. If service information is available, at step 1012 the service in use may be selected. This selection may be made automatically based on region, controlled appliance configuration, e.g., type of set top box to be controlled, user entered registration information, solicited directly by the user  
5 from a drop-down list of choices, or any combination thereof. Next, at step 1014 it is determined if channel line up information is available for the selected service provider, either locally on PC 200 or from a remote server 208. If not, manual configuration of favorites channel number assignments is required and at step 1020 the user is prompted to provide this information, for example as illustrated by display 1110 of Figure 11. If  
10 channel line up information is however available, at step 1016 the channel numbers associated with the previously assigned favorite content providers are configured and the default configuration process is complete. As will be appreciated, in various embodiments the step of configuring channel numbers may comprise directly assigning appropriate command code values to particular favorites keys; or may comprise assigning  
15 identifying data such as numeric values, pointers, key codes, etc., which may be used by the operating program of controlling device 100 to retrieve appropriate command code values from command code data stored in some or all of the memories 302, 304, 306. Thereafter, at step 1018 the user is afforded an opportunity to review the default assignments and edit them if desired, after which favorites setup is complete at step 1022,  
20 and the updated configuration is ready for download into a connected controlling device 100 upon user command as previously described in connection with icon 710 illustrated in Figure 7.

\* \* \* \* \*

While various concepts have been described in detail, it will be appreciated by  
25 those skilled in the art that various modifications and alternatives to those concepts could be developed in light of the overall teachings of the disclosure. For example, in an alternate embodiment, geographic region information regarding the location of the system illustrated in Figures 1 and 2 may be automatically determined by server 208 based upon the IP address associated with PC 200, as is known in the art. Such information may be  
30 relayed back to a configuration application running on PC 200 for use in configuring controlling device 100 as previously described. Additionally, in some embodiments the selection by the operating program of controlling device 100 or the configuration application of PC 200 of a group of sample appliance command code sets to be tested may be conditioned by additional factors other than geographic region. For example, the

selection by the user of a particular brand, model or command code set for one appliance type (e.g., their TV) may influence the selection or order of presentation of the sample command code sets offered during setup of a different appliance type (e.g., an AV receiver) based upon known consumer preferences for particular equipment combinations or pairings. Further, although presented in an illustrative embodiment as a standalone remote control, it will be understood that the functionality associated with controlling device 100 may be implemented as an optional or integral feature of another portable device, such as for example a PDA, cellular phone, etc.

Further, while described in the context of functional modules and illustrated using block diagram format, it is to be understood that, unless otherwise stated to the contrary, one or more of the described functions and/or features may be integrated in a single physical device and/or a software module, or one or more functions and/or features may be implemented in separate physical devices or software modules. It will also be appreciated that a detailed discussion of the actual implementation of each module is not necessary for an enabling understanding of the invention. Rather, the actual implementation of such modules would be well within the routine skill of an engineer, given the disclosure herein of the attributes, functionality, and inter-relationship of the various functional modules in the system. Therefore, a person skilled in the art, applying ordinary skill, will be able to practice the invention set forth in the claims without undue experimentation. It will be additionally appreciated that the particular concepts disclosed are meant to be illustrative only and not limiting as to the scope of the invention which is to be given the full breadth of the appended claims and any equivalents thereof.

All patents cited within this document are hereby incorporated by reference in their entirety.

## CLAIMS

What is claimed is:

1. A method for configuring a controlling device to control operations of a target device, comprising:
  - 5 using data indicative of a geographic region in which the controlling device is to be used to identify one or more commands that are to be used to configure the controlling device to control operations of the target device; and
  - configuring the controlling device by causing the one or more of the identified commands to be assigned to at least one favorites key of a key matrix of the controlling
  - 10 device whereupon activation of the at least one favorites key of the key matrix causes the controlling device to transmit to the target device the one or more identified commands assigned to the activated at least one favorites key of the key matrix and thereby control a tuning operation of the target device.
- 15 2. The method as recited in claim 1, wherein the at least one favorites key of the key matrix comprises a hard key.
3. The method as recited in claim 1, wherein the at least one favorites key of the key matrix comprises a soft key.
- 20 4. The method as recited in claim 1, wherein the at least one favorites key of the key matrix is representative of a source of media content and the transmitted one or more commands cause the target device to tune to the source of media content.
- 25 5. The method as recited in claim 4, comprising causing the at least one favorites key of the key matrix to be associated with a displayed logo representative of the source of media content.
6. The method as recited in claim 1, comprising further using data indicative of a type for
- 30 the target device to identify the one or more commands that are to be used to configure the controlling device to control operations of the target device.

7. The method as recited in claim 1, comprising further using data indicative of a brand for the target device to identify the one or more commands that are to be used to configure the controlling device to control operations of the target device.
- 5 8. The method as recited in claim 1, comprising further using data indicative of a service providing a source of media content to identify the one or more commands that are to be used to configure the controlling device to control operations of the target device.
9. The method as recited in claim 1, wherein the step of configuring the controlling  
10 device is performed at a personal computer adapted to communicate with the controlling device.
10. The method as recited in claim 1, wherein the step of configuring the controlling device is automatically performed by the controlling device.
- 15 11. The method as recited in claim 1, wherein the step of configuring the controlling device is performed via manual interactions with the controlling device.
12. The method as recited in claim 1, wherein the data indicative of the geographic  
20 region is provided by a GPS device of the controlling device.
13. The method as recited in claim 1, wherein the data indicative of the geographic region is derived from location data entered into the controlling device.
- 25 14. The method as recited in claim 1, wherein the data indicative of the geographic region is derived from language data entered into the controlling device.
15. The method as recited in claim 1, wherein the data indicative of the geographic region is manually entered by a user.
- 30 16. The method as recited in claim 1, wherein the data indicative of the geographic region is derived from an IP address of a computer associated with the controlling device.

17. The method as recited in claim 1, wherein the step of configuring the controlling device comprises downloading into the controlling device command codes used to generate the one or more identified commands assigned to the at least one favorites key of the key matrix.

5

18. The method as recited in claim 1, wherein the step of configuring the controlling device comprises downloading into the controlling device data for identifying command codes used to generate the one or more identified commands assigned to the at least one favorites key of the key matrix.

10

19. The method as recited in claim 1, wherein the step of configuring the controlling device comprises directly assigning to the at least one favorites key of the key matrix command codes used to generate the one or more identified commands.

15

20. The method as recited in claim 1, wherein the step of configuring the controlling device comprises assigning to the at least one favorites key of the key matrix data for identifying command codes used to generate the one or more identified commands.

20

21. A method for configuring a controlling device to control operations of a target device, comprising:

using data indicative of a geographic region in which the controlling device is to be used to identify a plurality of commands code sets within a library of command codes stored in a memory of the controlling device;

25

testing the identified plurality of command codes sets to determine if one of the plurality of identified command code sets is usable to configure the controlling device to control operations of the target device; and

30

in response to positive determination being made in the step of testing, configuring the controlling device by assigned to at least one key of a key matrix of the controlling device command codes from the one of the plurality of identified command code sets whereupon activation of the at least one key of the key matrix causes the controlling device to transmit to the target device one or more commands and thereby control one or more operations of the target device.

22. The method as recited in claim 21, wherein, in response to negative determination being made in the step of testing, configuring the controlling device by assigned to at least one key of a key matrix of the controlling device command codes retrieved from a device external to the controlling device whereupon activation of the at least one key of the key matrix causes the controlling device to transmit to the target device one or more commands and thereby control one or more operations of the target device.
23. The method as recited in claim 21, wherein the step of testing comprises testing the plurality of command code sets in an order reflective of a probability that a command code set will be determined to be appropriate for use in configuring the controlling device to control operations of the target device.
24. The method as recited in claim 21, comprising using data indicative of a brand of the target device and data indicative of a type for the target device to identify the plurality of command code sets within the library of command codes.
25. The method as recited in claim 21, wherein the step of testing is performed using an auto-search remote control configuration application.
26. A system for configuring a controlling device to control operations of a target device, comprising:
- a first application resident on the controlling device having programming for allowing a user to create a first configuration for the controlling device;
  - a second application resident on a computing device remote having programming for allowing a user to create a second configuration for the controlling device; and
  - a harmonization process having programming for allowing a user to select one of a first configuration or a second configuration to be used by the controlling device to control operations of one or more target devices wherein the harmonization process is caused to be invoked upon the controlling device being placed into communication with the computing device.
27. The system as recited in claim 26, wherein the harmonization process causes the first configuration to be uploaded from the controlling device to the personal computer upon

the first configuration being selected to be used by the controlling device to control operations of the one or more target devices.

28. The system as recited in claim 26, wherein the harmonization process causes the  
5 second configuration to be downloaded from the personal computer to the controlling  
device upon the second configuration being selected to be used by the controlling device  
to control operations of the one or more target devices.

29. The system as recited in claim 26, comprising a third configuration for the  
10 controlling device created by the second application resident on the computing device.

30. The system as recited in claim 29, wherein the harmonization process causes the third  
configuration to be downloaded from the personal computer to the controlling device  
upon the third configuration being selected to be used by the controlling device to control  
15 operations of the one or more target devices.

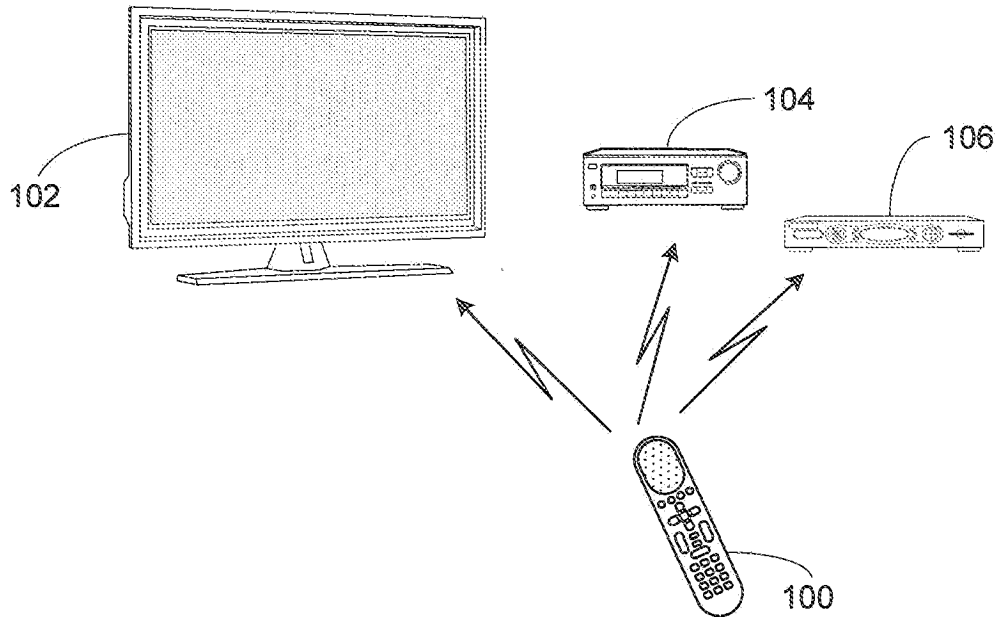

Figure 1

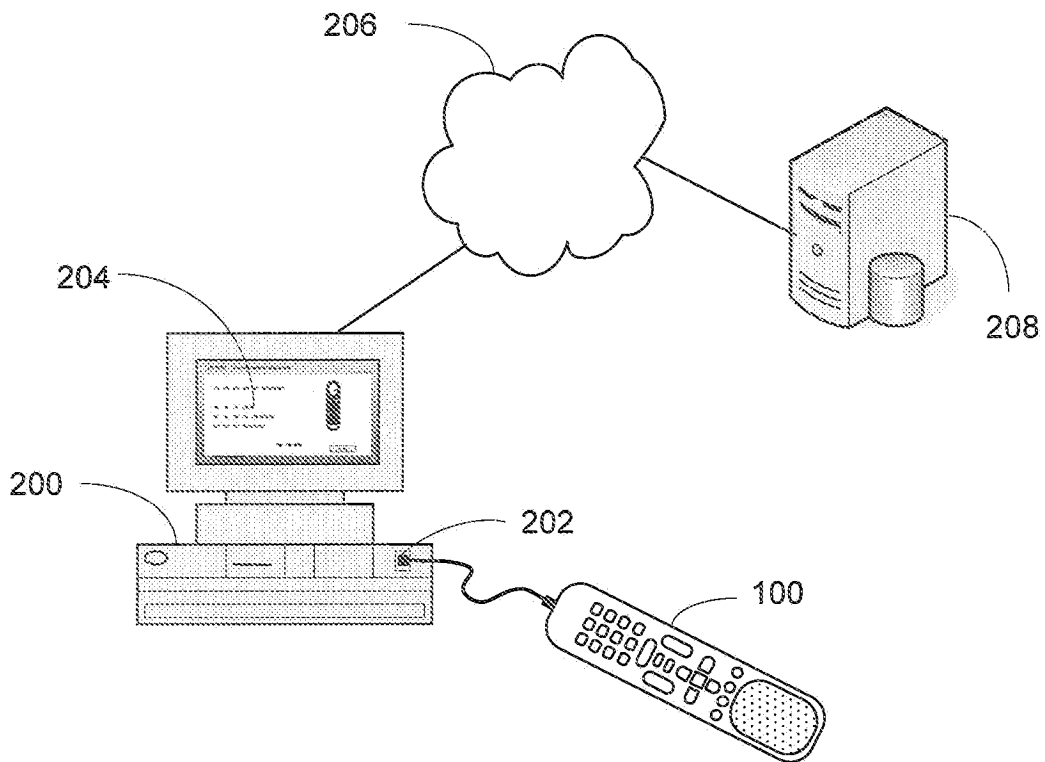

Figure 2

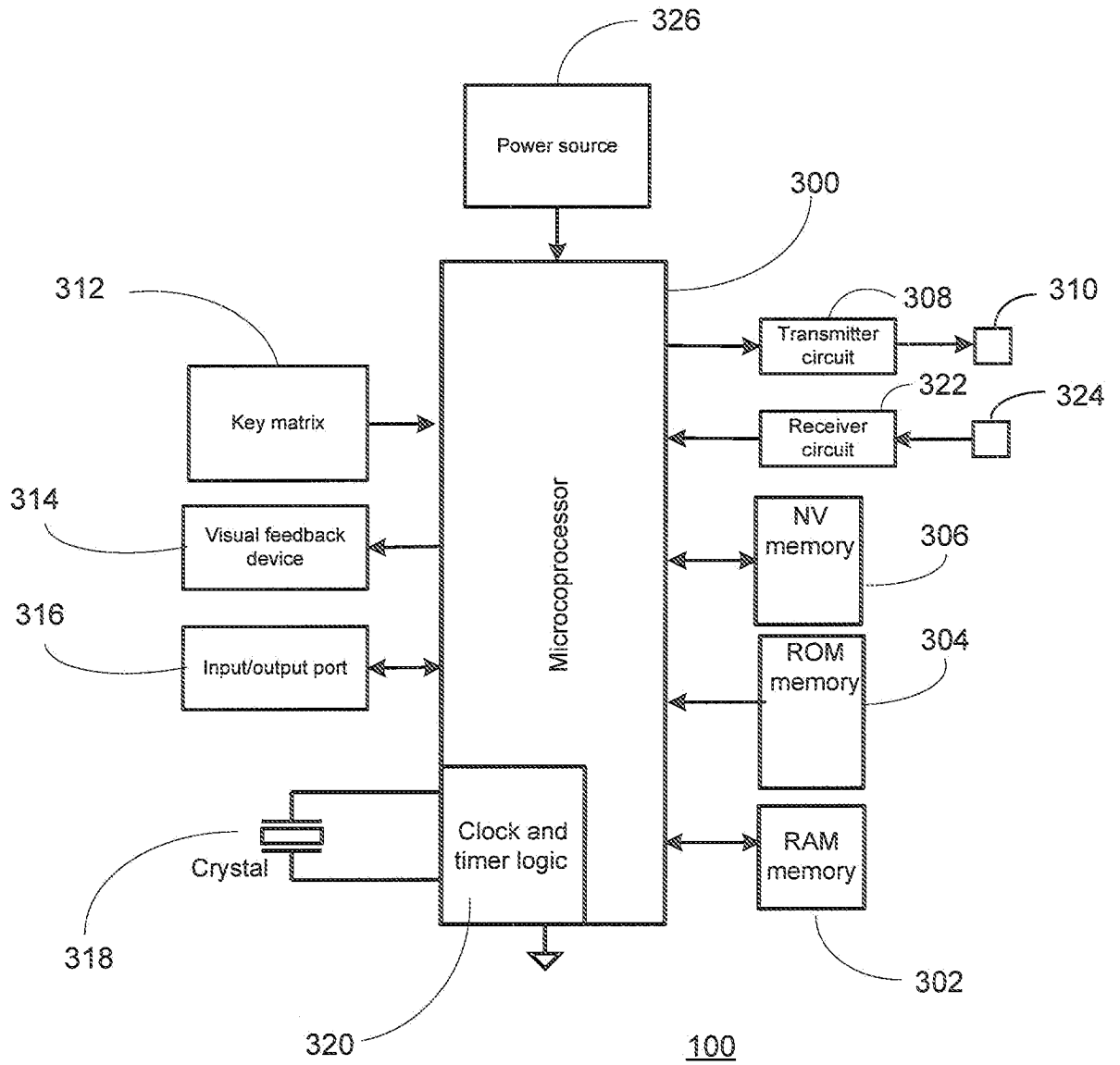

Figure 3

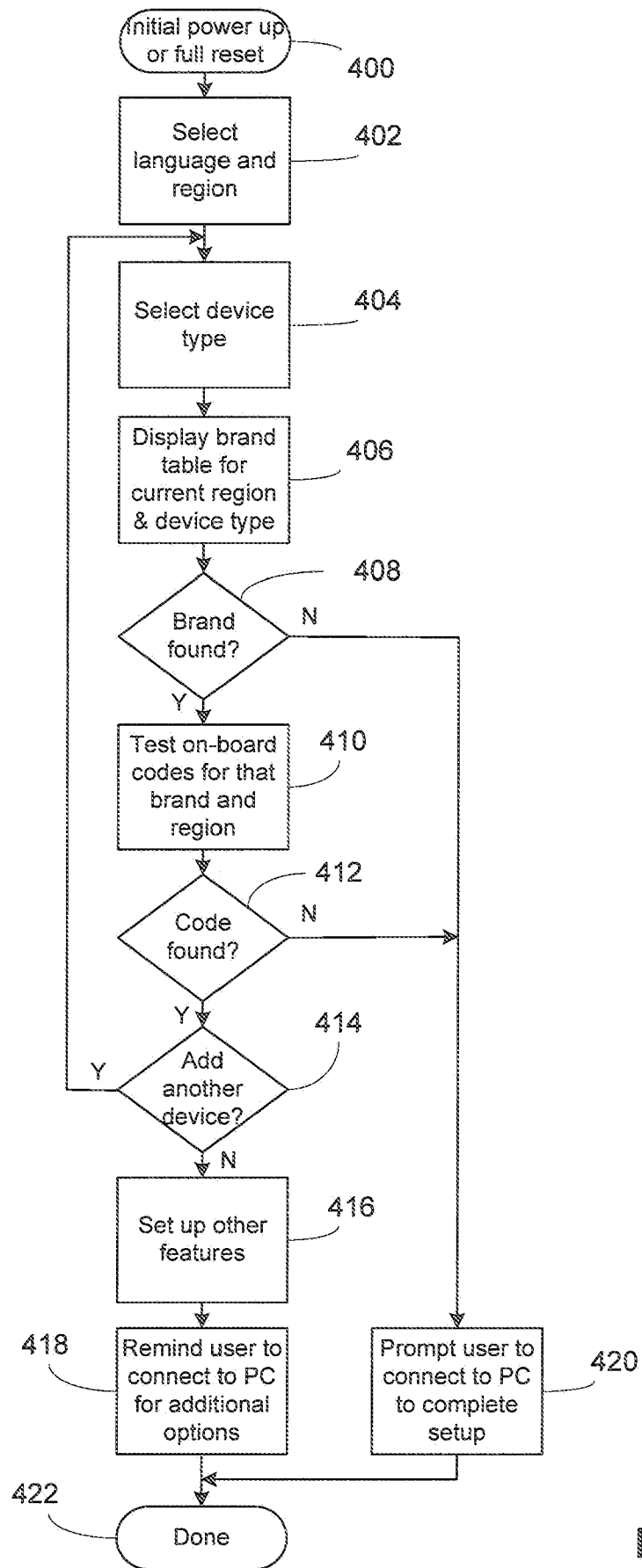

Figure 4

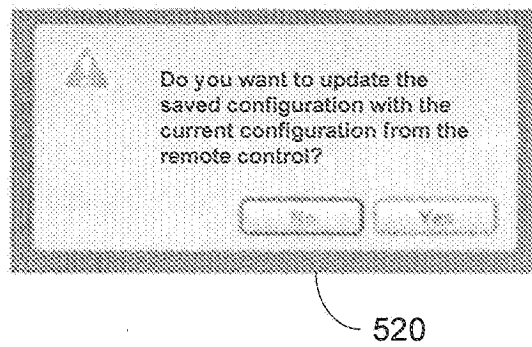
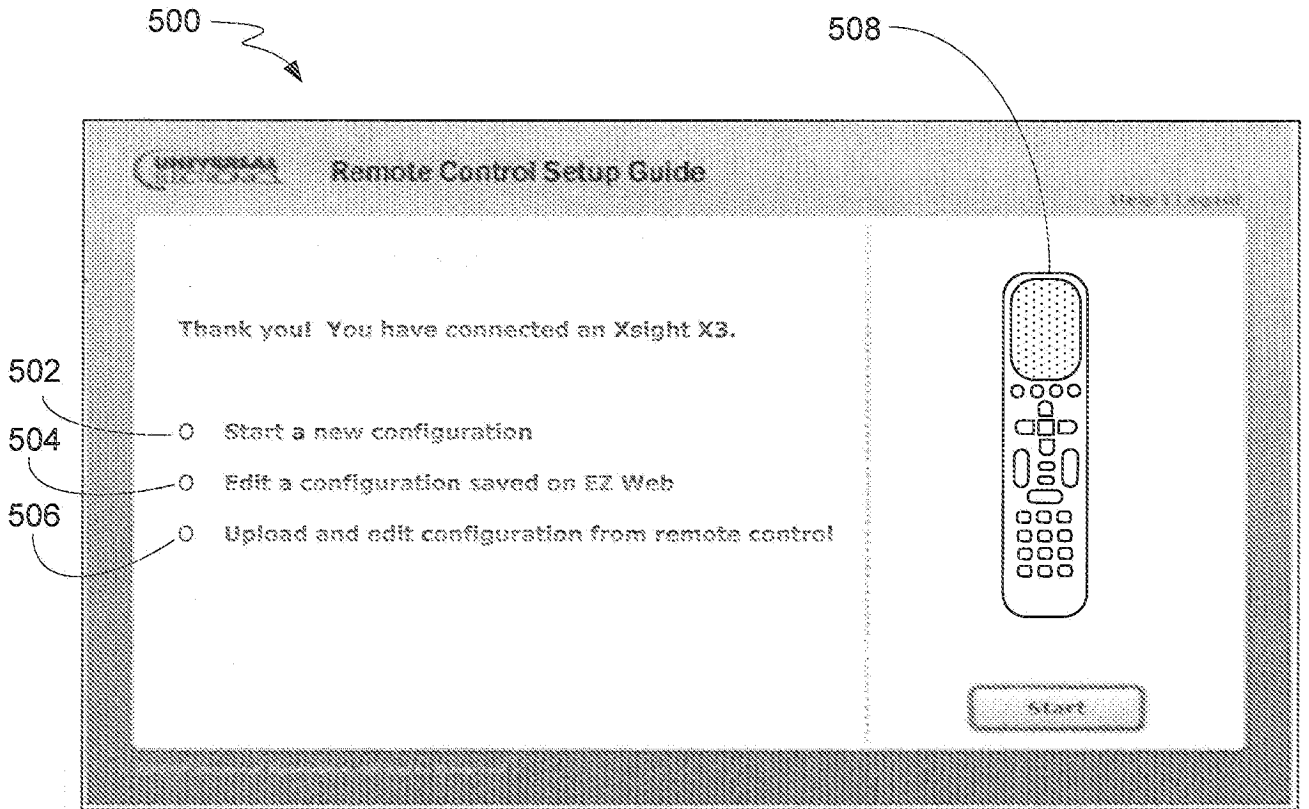

Figure 5

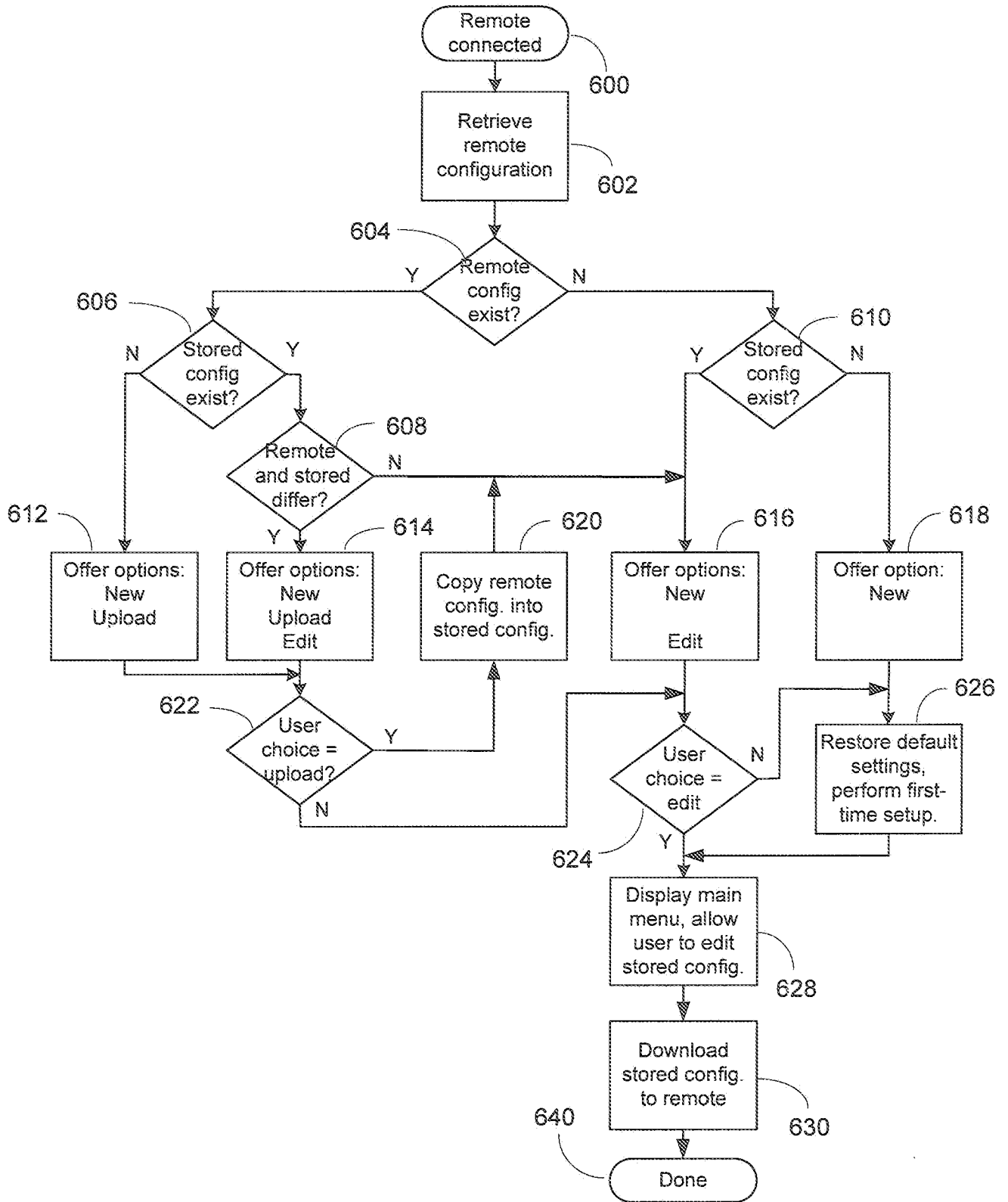

Figure 6

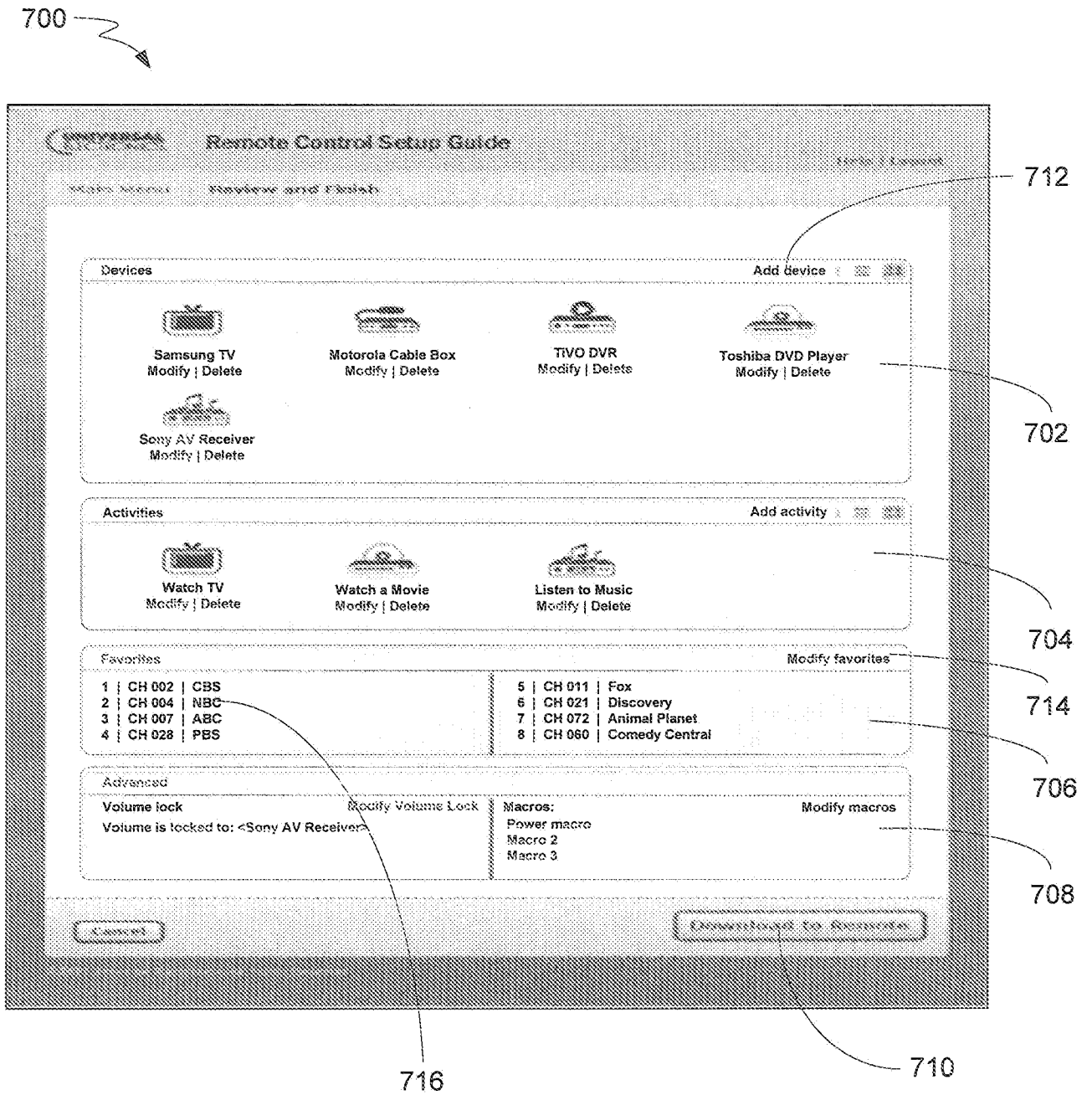

Figure 7

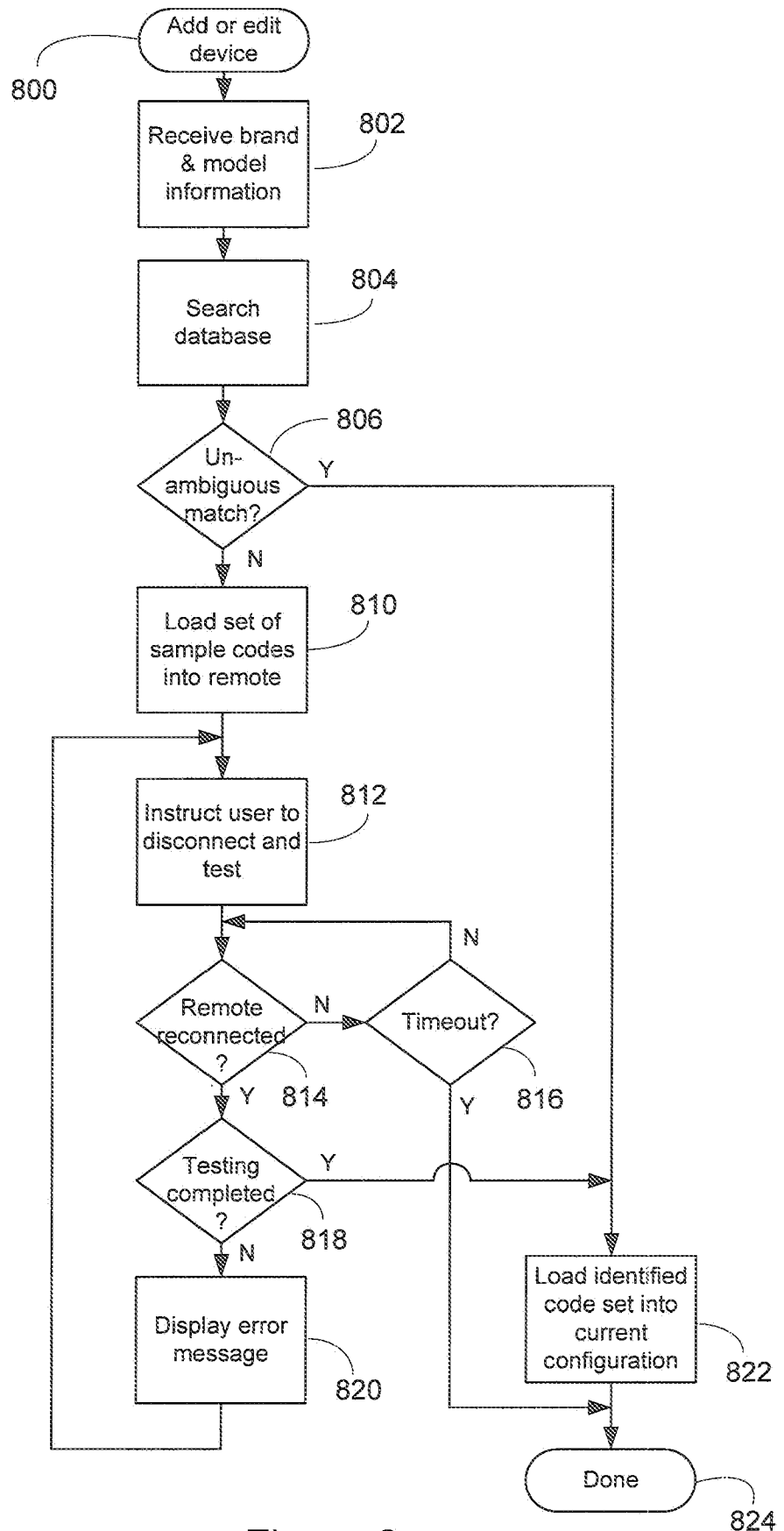

Figure 8

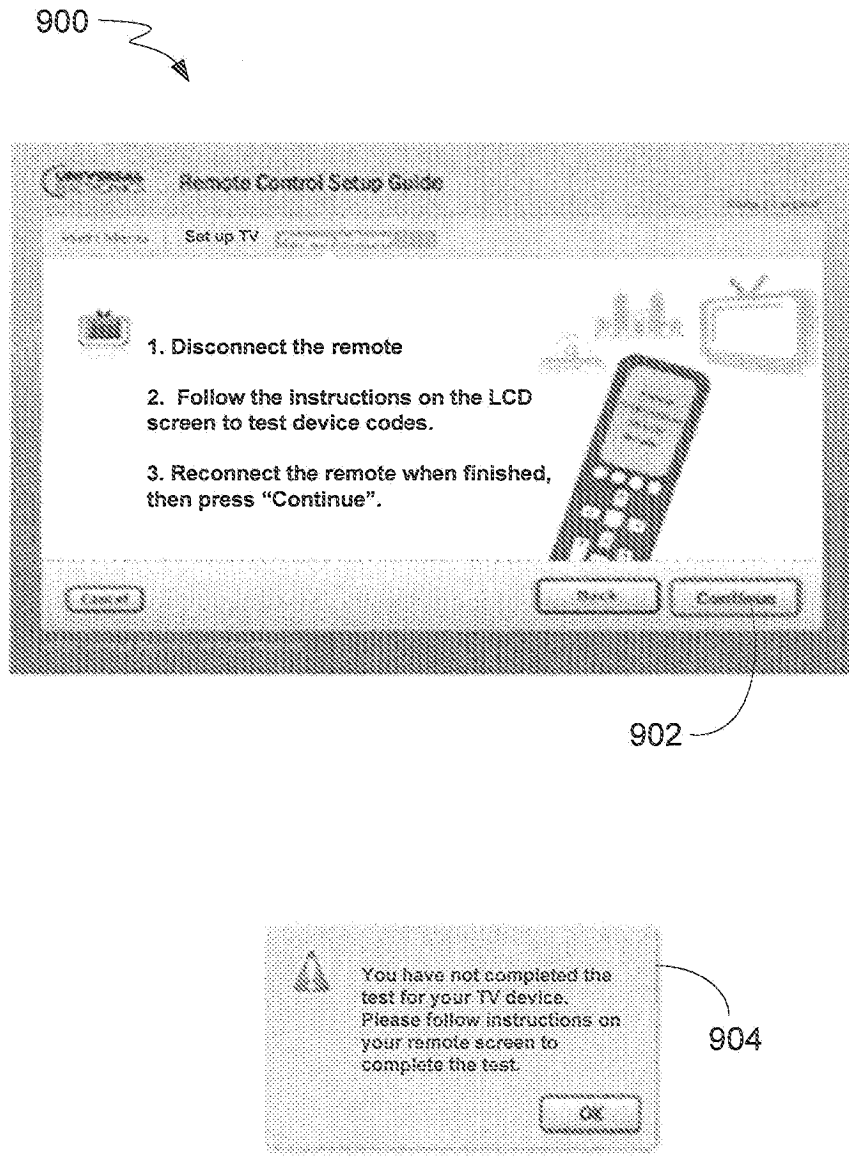

Figure 9

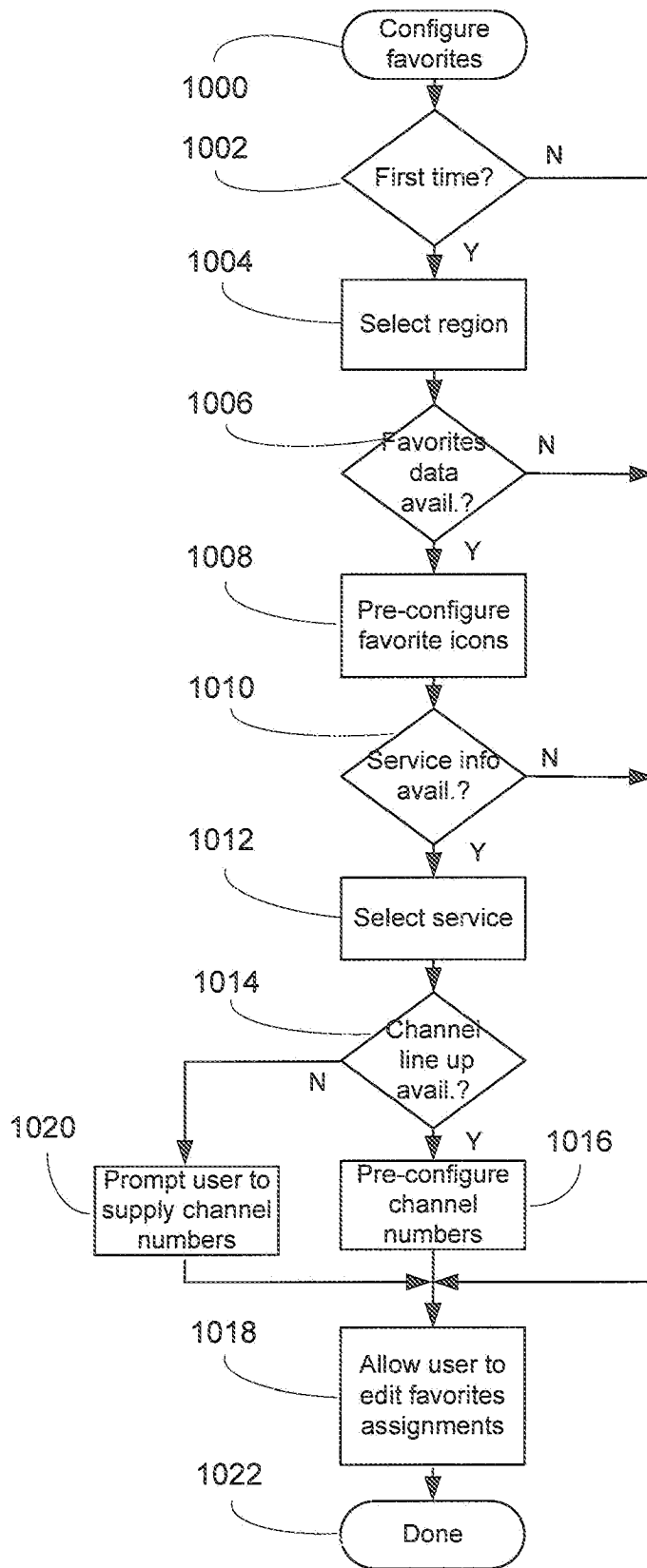
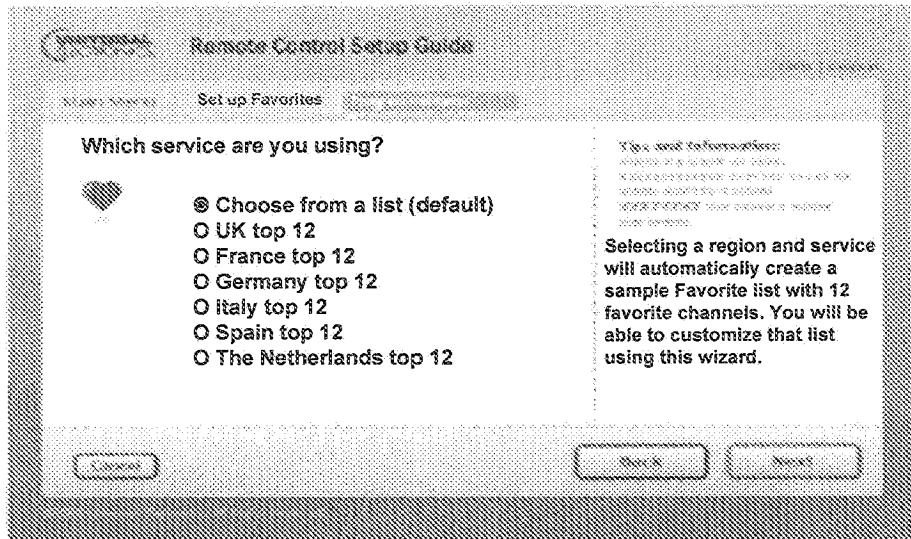

Figure 10

1100



1110

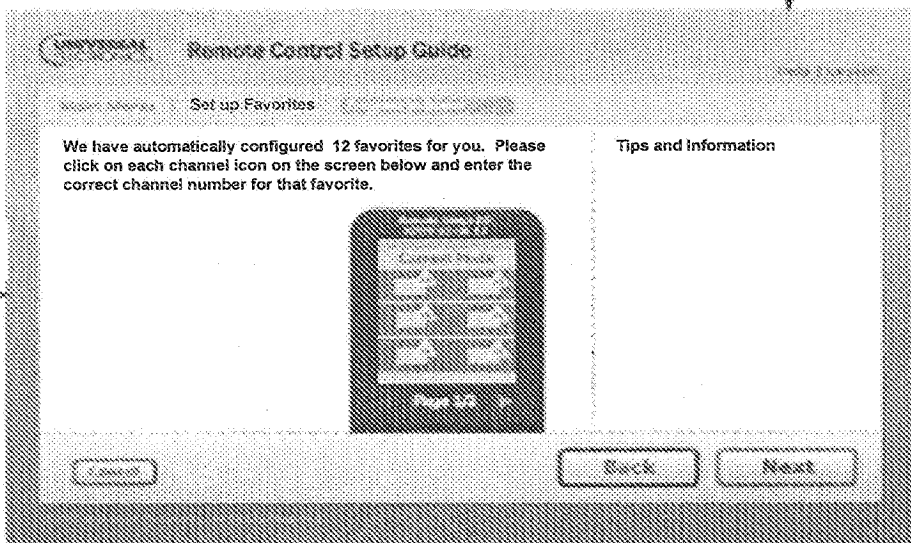

Figure 11

**INTERNATIONAL SEARCH REPORT**

International application No.

PCT/US 09/48620

**A. CLASSIFICATION OF SUBJECT MATTER**

IPC(8) - G08B 5/22 (2009.01)

USPC - 340/825.36

According to International Patent Classification (IPC) or to both national classification and IPC

**B. FIELDS SEARCHED**

Minimum documentation searched (classification system followed by classification symbols)

USPC - 340/825.36

Documentation searched other than minimum documentation to the extent that such documents are included in the fields searched

USPC - 340/825, 825.36; 348/734

Electronic data base consulted during the international search (name of data base and, where practicable, search terms used)  
 Dialog Classic (Chinese Pat Abstr; Derwent Index, EPFT, French Pat, Jap Abstr, USPFT, WIPO/PCT PFT); Google Scholar; Terms searched: ADDRESS, BRAND, BUTTON, COD, COMPUT, CONFIGUR, CONTROL, DOWNLOAD, FAVORITE, GEOGRAPHIC, GLOBAL, GPS, KEY, LANGUAGE, LOCATION, LOGO, MATRI, PC, POSITION, SEARCH, TEST, TEXT, TUN, WORD

**C. DOCUMENTS CONSIDERED TO BE RELEVANT**

Category*	Citation of document, with indication, where appropriate, of the relevant passages	Relevant to claim No.
X	US 2007/0157266 A1 (Ellis et al.) 05 July 2007 (05.07.2007); entire document, especially: figs 1, 6-7, 12f and 16; para [0037], [0056], [0059], [0068], [0070]-[0072], [0077]-[0078], [0084], [0086], [0090], [0102], [0109], [0115]-[0116], [0119], [0123], [0133]-[0134], [0137], [0142], [0149], [0151], [0157]	26-30
Y		1-25
Y	US 2007/0016847 A1 (Reichardt et al.) 18 January 2007 (18.01.2007); entire document, especially: para [0098]-[0099]	1-20
Y	US 2008/0005764 A1 (Arling et al.) 03 January 2008 (03.01.2008); entire document, especially: para [0022]-[0024]	17-25
Y	US 6,876,310 B2 (Dunstan) 05 April 2005 (05.04.2005); entire document, especially: col 4, ln 37-67	12

Further documents are listed in the continuation of Box C.

* Special categories of cited documents:	"T" later document published after the international filing date or priority date and not in conflict with the application but cited to understand the principle or theory underlying the invention
"A" document defining the general state of the art which is not considered to be of particular relevance	"X" document of particular relevance; the claimed invention cannot be considered novel or cannot be considered to involve an inventive step when the document is taken alone
"E" earlier application or patent but published on or after the international filing date	"Y" document of particular relevance; the claimed invention cannot be considered to involve an inventive step when the document is combined with one or more other such documents, such combination being obvious to a person skilled in the art
"L" document which may throw doubts on priority claim(s) or which is cited to establish the publication date of another citation or other special reason (as specified)	"&" document member of the same patent family
"O" document referring to an oral disclosure, use, exhibition or other means	
"P" document published prior to the international filing date but later than the priority date claimed	

Date of the actual completion of the international search 29 July 2009 (29.07.2009)	Date of mailing of the international search report <b>07 AUG 2009</b>
----------------------------------------------------------------------------------------	--------------------------------------------------------------------------

Name and mailing address of the ISA/US Mail Stop PCT, Attn: ISA/US, Commissioner for Patents P.O. Box 1450, Alexandria, Virginia 22313-1450 Facsimile No. 571-273-3201	Authorized officer: <b>Lee W. Young</b>  PCT Helpdesk: 571-272-4300 PCT OSP: 571-272-7774
---------------------------------------------------------------------------------------------------------------------------------------------------------------------------------	-------------------------------------------------------------------------------------------------------