

<p>(51) International Patent Classification ⁶ : A61H 7/00, A61N 1/32</p>	<p>A1</p>	<p>(11) International Publication Number: WO 98/05286</p> <p>(43) International Publication Date: 12 February 1998 (12.02.98)</p>												
<p>(21) International Application Number: PCT/US97/13607</p> <p>(22) International Filing Date: 4 August 1997 (04.08.97)</p> <p>(30) Priority Data:</p> <table style="width: 100%; border: none;"> <tr> <td style="width: 30%;">60/023,377</td> <td style="width: 30%;">5 August 1996 (05.08.96)</td> <td style="width: 40%;">US</td> </tr> <tr> <td>08/827,237</td> <td>28 March 1997 (28.03.97)</td> <td>US</td> </tr> </table> <p>(60) Parent Application or Grant</p> <p>(63) Related by Continuation</p> <table style="width: 100%; border: none;"> <tr> <td style="width: 30%;">US</td> <td style="width: 30%;">08/827,237 (CIP)</td> <td style="width: 40%;"></td> </tr> <tr> <td>Filed on</td> <td>28 March 1997 (28.03.97)</td> <td></td> </tr> </table> <p>(71)(72) Applicant and Inventor: KNOWLTON, Edward, W. [US/US]; 5478 Blackhawk Drive, Danville, CA 94506 (US).</p> <p>(74) Agent: DAVIS, Paul; Wilson, Sonsini, Goodrich & Rosati, 650 Page Mill Road, Palo Alto, CA 94304-1050 (US).</p>		60/023,377	5 August 1996 (05.08.96)	US	08/827,237	28 March 1997 (28.03.97)	US	US	08/827,237 (CIP)		Filed on	28 March 1997 (28.03.97)		<p>(81) Designated States: AL, AM, AT, AU, AZ, BA, BB, BG, BR, BY, CA, CH, CN, CU, CZ, DE, DK, EE, ES, FI, GB, GE, GH, HU, IL, IS, JP, KE, KG, KP, KR, KZ, LK, LR, LS, LT, LU, LV, MD, MG, MK, MN, MW, MX, NO, NZ, PL, PT, RO, RU, SD, SE, SG, SI, SK, SL, TJ, TM, TR, TT, UA, UG, US, UZ, VN, YU, ZW, ARIPO patent (GH, KE, LS, MW, SD, SZ, UG, ZW), Eurasian patent (AM, AZ, BY, KG, KZ, MD, RU, TJ, TM), European patent (AT, BE, CH, DE, DK, ES, FI, FR, GB, GR, IE, IT, LU, MC, NL, PT, SE), OAPI patent (BF, BJ, CF, CG, CI, CM, GA, GN, ML, MR, NE, SN, TD, TG).</p> <p>Published <i>With international search report.</i></p>
60/023,377	5 August 1996 (05.08.96)	US												
08/827,237	28 March 1997 (28.03.97)	US												
US	08/827,237 (CIP)													
Filed on	28 March 1997 (28.03.97)													
<p>(54) Title: APPARATUS FOR TISSUE REMODELING</p> <div style="text-align: center; margin-top: 20px;"> </div>														
<p>(57) Abstract</p> <p>An apparatus to modify a skin surface or a soft tissue structure underlying the skin surface includes a template with a mechanical force application surface and a receiving opening to receive a body structure. The mechanical force application surface is configured to receive the body structure and apply pressure to the soft tissue structure. An energy delivery device is coupled to the template. The energy delivery device is configured to deliver sufficient energy to the template to form a template energy delivery surface.</p>														

FOR THE PURPOSES OF INFORMATION ONLY

Codes used to identify States party to the PCT on the front pages of pamphlets publishing international applications under the PCT.

AL	Albania	ES	Spain	LS	Lesotho	SI	Slovenia
AM	Armenia	FI	Finland	LT	Lithuania	SK	Slovakia
AT	Austria	FR	France	LU	Luxembourg	SN	Senegal
AU	Australia	GA	Gabon	LV	Latvia	SZ	Swaziland
AZ	Azerbaijan	GB	United Kingdom	MC	Monaco	TD	Chad
BA	Bosnia and Herzegovina	GE	Georgia	MD	Republic of Moldova	TG	Togo
BB	Barbados	GH	Ghana	MG	Madagascar	TJ	Tajikistan
BE	Belgium	GN	Guinea	MK	The former Yugoslav Republic of Macedonia	TM	Turkmenistan
BF	Burkina Faso	GR	Greece	ML	Mali	TR	Turkey
BG	Bulgaria	HU	Hungary	MN	Mongolia	TT	Trinidad and Tobago
BJ	Benin	IE	Ireland	MR	Mauritania	UA	Ukraine
BR	Brazil	IL	Israel	MW	Malawi	UG	Uganda
BY	Belarus	IS	Iceland	MX	Mexico	US	United States of America
CA	Canada	IT	Italy	NE	Niger	UZ	Uzbekistan
CF	Central African Republic	JP	Japan	NL	Netherlands	VN	Viet Nam
CG	Congo	KE	Kenya	NO	Norway	YU	Yugoslavia
CH	Switzerland	KG	Kyrgyzstan	NZ	New Zealand	ZW	Zimbabwe
CI	Côte d'Ivoire	KP	Democratic People's Republic of Korea	PL	Poland		
CM	Cameroon	KR	Republic of Korea	PT	Portugal		
CN	China	KZ	Kazakhstan	RO	Romania		
CU	Cuba	LC	Saint Lucia	RU	Russian Federation		
CZ	Czech Republic	LI	Liechtenstein	SD	Sudan		
DE	Germany	LK	Sri Lanka	SE	Sweden		
DK	Denmark	LR	Liberia	SG	Singapore		
EE	Estonia						

APPARATUS FOR TISSUE REMODELING

BACKGROUND OF THE INVENTION

10 Field of the Invention

This invention relates to a method and apparatus for modifying a soft tissue structure underlying a skin surface, and more particularly to a method and apparatus which applies a mechanical force and electromagnetic energy to the soft tissue structure.

15 Description of Related Art

The correction of a deformity or the esthetic enhancement of a soft tissue structure is determined by the balance of the skin envelope as the container and soft tissue volume as the contents of the container. An appropriate balance between these two components is essential in achieving a successful outcome.

20 Most plastic surgery procedures are based upon the resection or addition of a soft tissue filler with a concomitant modification of the skin envelope. For example, a breast that has three dimensional symmetry with the opposite breast must take into account both the volume of the soft tissue and the surface area of the breast envelope that is required as a container of the tissue. Breast reconstruction after
25 mastectomy typically involves the insertion of a soft tissue replacement for the

removed breast tissue. Either an implant or a tissue flap from the patient is used as a soft tissue replacement. Expansion of the breast skin envelope is also required and is achieved with a medical device called a breast expander. While most reconstructive procedures usually involve the addition of a soft tissue filler with the expansion of the skin envelope, many esthetic procedures involve the reduction of the soft tissue contents with or without a reduction in the skin envelope.

Reduction in the volume of the soft tissue contents without a concomitant reduction in the skin envelope may lead to a relative excess of the skin envelope. The relative excess will be visualized as loose skin or elastosis. An example of esthetic enhancement is a procedure called breast reduction. This is performed in women who require reduction in the size of their breasts to alleviate shoulder, neck and back symptoms. Breast tissue is resected to reduce volume but also requires a reduction in the breast skin envelope with extensive surgical incisions. Without reduction of the skin envelope of the breast, severe ptosis (droopiness) of the breast will occur.

Another example is liposuction which may aggravate elastosis because the soft tissue content is reduced without reduction in the surface area of the skin envelope. The degree of esthetic contour reduction is limited by the preexisting looseness of the skin envelope. Typically, liposuction involves the removal of subcutaneous fat through a suction cannula inserted through the skin surface. Excess suctioning of fat will aggravate any preexisting elastosis. Any other modality that reduces subcutaneous fat through dieting or ablation of fat cells is likely to aggravate a preexisting elastosis if a concomitant reduction of the skin envelope does not occur. This is especially true in the hip and thigh area where a condition called "cellulite" is due to a preexisting looseness of skin. Many patients have a more severe looseness of skin in the hip and thigh area that would be aggravated by any fat removal. Skin tightening procedures that involve large

surgical incisions result in severe scarring to the thigh and hip area that are a poor tradeoff to any esthetic contour reduction.

There is a need for a method and apparatus to achieve skin tightening without major surgical intervention. There is a further need for a method and apparatus to achieve skin tightening by the controlled remodeling of collagen in the skin and underlying fibrous partitions of the subcutaneous fat. Still a further need exists to tighten a skin envelop with minimal skin or underlying subcutaneous tissue cell necrosis. Yet another need exists to provide a method and apparatus for the controlled remodeling of collagen in tandem with subcutaneous fat ablation in which a net tightening of the skin envelope occurs with an esthetic contour reduction.

SUMMARY OF THE INVENTION

Accordingly, an object of the invention is to provide a method and apparatus to tighten skin.

Another object of the invention is to provide a method and apparatus to tighten skin without major surgical intervention.

Yet another object of the invention is to provide a method and apparatus to tighten skin with controlled remodeling of collagen.

A further object of the invention is to provide a method and apparatus that delivers a mechanical force and electromagnetic energy to a tissue site to change a skin surface.

A further object of the invention is to provide a method and apparatus that delivers a mechanical force and electromagnetic energy to a tissue site to change the contour of a soft tissue structure.

These and other objects of the invention are achieved in an apparatus to modify a skin surface or a soft tissue structure underlying the skin surface. A template has a soft tissue mechanical force application surface. The mechanical

force application surface is configured to apply pressure to the soft tissue structure. An energy delivery device is coupled to the template. The energy delivery device is configured to deliver sufficient energy to the template to form a template energy delivery surface.

5 In one embodiment, a template means is configured to apply the mechanical force to the soft tissue structure at the mechanical force application surface. An energy delivery means is coupled to the template means and provides a controlled delivery of electromagnetic energy to the skin surface that does not exceed 1,000 joules/cm² during a single treatment session. A combination of the mechanical
10 force and the controlled delivery of electromagnetic energy changes a contour of the soft tissue structure.

 In another embodiment, a method of operating an apparatus for modifying a structure provides an apparatus that includes a template means configured to receive a structure and apply a mechanical force. The apparatus also includes an
15 energy delivery means coupled to the template means to provide a controlled delivery of electromagnetic energy to the structure not exceeding a dose rate of 10 joules/sec/cm². Sufficient mechanical force and electromagnetic energy is delivered to the structure to remodel at least a portion of the structure.

 The mechanical force application surface can be a positive pressure
20 application surface that applies compression to the soft tissue structure or a negative pressure application surface that creates an extension of the soft tissue structure. Application of the mechanical force and delivery of the energy has a variety of different effects including but not limited to, (i) tightening the skin surface, (ii) smoothing the skin surface, (iii) improving a compliance of the skin
25 surface, (iv) improving a flexibility of the skin surface, (v) remodeling of collagen in the soft tissue structure, (vi) cleaving collagen cross-links to remodel collagen, (vii) remodeling of collagen in the soft tissue structure with reduced cell necrosis, (viii) cleaving collagen cross-links and contracting a longitudinal axis of a collagen

fibril, (ix) cleave collagen cross-links and extend a longitudinal axis of a collagen fibril, (x) cleaving collagen cross-links and shearing of a collagen fibril matrix, (xi) directing converging and diverging mechanical forces to the skin surface to smooth the skin surface and tighten the skin surface, (xii) directing converging and diverging mechanical forces to the soft tissue structure to create a three-dimensional contouring of the soft tissue structure, (xiii) creating a compressive force to collagen in the underlying soft tissue structure and (ix) delivering sufficient pressure and creating an extension force to collagen in the underlying soft tissue structure.

The mechanical force can, (i) create a compressive force to collagen in the underlying soft tissue structure, (ii) create an extension force to collagen in the underlying soft tissue structure and (iii) create a shearing force in the underlying soft tissue structure.

BRIEF DESCRIPTION OF THE FIGURES

Figure 1 is a cross-sectional view of a template of the present invention.

Figure 2 is a lateral section view of the template illustrated in Figure 1.

Figure 3 illustrates intramolecular cross-linking of collagen.

Figure 4 illustrates intermolecular cross-linking of collagen.

Figures 5 and 6 are two graphs illustrating a probability of collagen cleavage with changing bond strength at 37 degrees C.

Figure 7 is a top down view of a skin surface, illustrating the peaks and valleys of the surface and the vectors applied to the surface by the application of a mechanical force.

Figure 8 is a cross-sectional view of the skin surface illustrated in Figure 7.

Figure 9 is a cut-away view of the skin surface, with troughs and ridges, and underlying subcutaneous soft tissue.

Figure 10(a) is a lateral perspective view of a telescoping segment of a breast expander useful with the apparatus of Figure 1.

Figure 10(b) is a front perspective view of the breast expander of Figure 10(a).

5 Figure 10(c) illustrates a bra which functions as the template of Figure 1.

Figure 10(d) is a lateral cross-sectional perspective view of a partially expanded breast expander within a breast.

Figure 10(e) is a lateral cross-sectional perspective view of a fully expanded breast expander within a breast.

10 Figure 11 illustrates a template in the form of a garment.

Figure 12(a) illustrates a template that is positioned over a nose.

Figure 12(b) illustrates a template that is positioned over an ear.

Figure 13 is a perspective view of a template that is useful in the cervix.

Figure 14 is a cross-sectional view of the template of Figure 13.

15 Figure 15 (a) is a lateral perspective view of a template positioned over a nose.

Figure 15(b) is a perspective view of the template of Figure of 15(a)

Figure 15(a) is a front view of an orthodontic appliance that includes RF electrodes.

20 Figure 15(b) is perspective view of an orthodontic appliance template of the device of Figure 1.

Figure 15(c) is cross-sectional view of the template of Figure 15(b)

Figure 16 illustrates a template made of a semisolid material that becomes more conforming to underlying soft tissue upon the application of a mechanical force.

25

Figure 17 illustrates a template with an adherent or suction mechanical force delivery surface that permits manual manipulation of skin and soft tissue structures.

Figure 18 is a schematic diagram of an analog embodiment of the controller for use in the apparatus of Figure 1.

Figures 19 through 22 represent a schematic block diagram of a microprocessor controlled impedance monitoring apparatus for controlling RF energy delivered by the apparatus of Figure 1.

DETAILED DESCRIPTION

Referring now to Figures 1 and 2, an apparatus 10 to modify a skin surface or a soft tissue structure underlying the skin surface. A template 12 includes a soft tissue mechanical force application surface 14 and a receiving opening 16 to receive a body structure. Mechanical force application surface 14 is configured to receive the body structure and apply pressure to soft tissue in the body structure. An energy delivery device 18 is coupled to template 12. Energy delivery device 18 is configured to deliver sufficient energy to template 12 to form a template energy delivery surface 20 at an interior of template 12.

Mechanical force application surface 14 can apply pressure, suction, adhesion and the like in order to create an extension or compression of the soft tissue collagen containing structure and/or the skin surface.

Energy delivery device 18 and an energy source may be a single unit or each can be separate. Suitable energy sources 22 include but not limited to, resistive heating, RF, coherent and incoherent light, microwave, electrical, thermal, magnetic, frictional heating, ultrasound, liquid thermal jet and cryogenic fluids. Energy delivery device 18 can form an energy delivery surface 20 in template 12 which can be the same size as mechanical force application surface 14.

Template 12 applies both a mechanical force and delivers energy to, (i) tighten the skin, (ii) smooth the surface of the skin, (iii) improve a compliance of the skin surface, (iv) improve a flexibility of the skin surface and (v) provides cellular remodeling of collagen in soft tissue anatomical structures. Mechanical

force application surface 14, (i) is at least partially conforming to the skin surface, (ii) may apply a substantially even pressure to the soft tissue anatomical structures and (iii) can apply a variable pressure to the skin surface and underlying soft tissue structures. The combined delivery of electromagnetic energy and a mechanical
5 force is used to create a three-dimensional contouring of the soft tissue structure. The amount of mechanical force applied by mechanical force application surface 14, (i) is sufficient to achieve a smoothing effect of the skin surface, (ii) can be less than the tensile strength of collagen in tissue and (iii) is sufficient to create vectors that cleave collagen cross-links to remodel collagen containing structures.

10 Template 12 can include a reverse thermal gradient device 23 which may be a closed loop cooling channel positioned in the interior of template 12. Reverse thermal gradient device can be positioned at mechanical force application surface 14.

 A sensor 21 is positioned at template energy delivery surface to monitor
15 temperature, impedance and the like. Suitable sensors 21 include impedance and thermal devices. Sensor 21 is used to control the delivery of energy and reduce the chance of cell necrosis at the surface of the skin as well as damage to underlying soft tissue structures. Sensor 21 is of conventional design, including but not limited to thermistors, thermocouples, resistive wires, and the like. A suitable
20 thermal sensor 21 includes a T type thermocouple with copper constantene, J type, E type, K type, fiber optics, resistive wires, thermocouple IR detectors, and the like.

 Apparatus 10 is designed for the specific energy requirements of each type of bond within the collagen matrix. Collagen crosslinks may be either
25 intramolecular (hydrogen bond) or intermolecular (covalent and ionic bonds). Hydrogen bonds are disrupted by heat. Covalent bonds may be cleaved with the stress created from the hydrogen bond disruption and the application of an external mechanical force. Cleavage of ionic bonds may be achieved with an alternating

electrical moment in addition to the application of an external mechanical force that is applied by template 12. The strength of a hydrogen bond is relatively weak and can be thermally disrupted without ablation of tissue. The in vitro thermal cleavage of the hydrogen bond crosslinks of tropocollagen can result in the molecular contraction of the triple helix up to one third of its original length. However, in vivo collagen exists in fibrils that have extensive intermolecular crosslinks that are covalent or ionic. These covalent and ionic crosslinks are stronger and cannot be easily disrupted with heat. These intermolecular bonds are the main structural determinants of matrix strength and morphology. In vivo thermal disruption of intramolecular hydrogen bonds will not by itself result in a significant change in matrix morphology. As the intermolecular crosslinks are heat stable, cleavage may occur by a secondary process which can be the result of thermal disruption of intramolecular hydrogen bonds. In the non-polar region of the collagen fibril, intermolecular covalent bonds predominate (intramolecular covalent bonds are also present but are fewer in number).

These intermolecular covalent crosslinks increase with age, see Figures 3 and 4. As a result, the solubility of the collagen matrix in a soft tissue structure is reduced with this maturation process. Although tensile strength is increased, the collagen containing tissue becomes less compliant. Cleavage of an intermolecular bond requires approximately 1 ev of energy and can not be accomplished by heat without thermal ablation of tissue. In addition, covalent bonds are not strongly polar and will not be significantly affected by an RF current at this reduced power level. Cleavage of intermolecular covalent bonds that result in matrix remodeling without ablation is achieved by the stress created from the thermal disruption of intramolecular hydrogen bonds. Additional remodeling stress can be provided with the application of an external force that has the appropriate orientation to the fibrils of the matrix. Ionic bonds are essentially intermolecular and are present in the polar regions of the fibril. Although slightly weaker than covalent bonds, thermal

disruption cannot occur without ablation of tissue. An RF field is an effective means to cleave these bonds and is created by the an in phase alternating ionic motion of the extracellular fluid. Frequency modulation of the RF current may allow coupling to the ionic bonds in the polar regions of the fibril. Remodeling of a target site may be optimized by the selection of a band of the spectrum that is target site specific in order to reduce collateral damage. If an optimized intrinsic absorption is insufficient then a selective medium may be provided to alter the absorption in order to discriminate various soft tissue structures. This may be achieved by altering the absorption. By altering the extra-cellular fluid content of a soft tissue in specific ways, the delivery of energy to a target tissue site is achieved with minimal damage to collateral structures such as skin and adjacent soft tissue structures.

The reforming of bonds at the same bond sites will diminish the remodeling process. Relaxation phenomena may inhibited with the application of an external mechanical force that separates bond sites but allows the reforming of these covalent and ionic bonds in a lengthened or contracted morphology. This can be the underlying biophysical process that occurs with the controlled remodeling of the collagen matrix. Ground substance may also function to diminish relaxation of crosslinks through competitive inhibition. Chondroitin sulfate is a highly charged molecule that is attached to a protein in a "bottle brush" configuration. This configuration promotes attachment at polar regions of the fibril and reduces the relaxation of ionic bonds in this region. As a consequence, immature soluble collagen, which has fewer intermolecular crosslinks and contains a higher concentration of ground substance, may be more easily remodeled. The induction of scar collagen through the wound healing sequence may also facilitate the remodeling process within a treatment area.

The cleavage of a collagen crosslink requires has an energy threshold. Collagen cleavage in tissue is a probability event. There is a greater probability

that a collagen bond will be cleaved with higher temperatures. Cleavage of collagen bonds will occur at lower temperatures but at a lower frequency. Low level thermal cleavage is frequently associated with relaxation phenomena in which there is not a net change in molecular length. An external force that mechanically
5 cleaves the fibril may reduce the probability of relaxation phenomena. The application of an external force will also provide a means to lengthen or contract the collagen matrix at lower temperatures while reducing the potential of surface ablation. The cleavage of crosslinks with collagen remodeling may be occurring at a basal metabolic temperature that is expressed morphologically as the process of
10 aging. Although the probability for significant cleavage in a short period of time is small, aging may be expressed as a low level steady state of collagen remodeling with the external force of gravity that becomes very significant over a period of decades. Hydrogen bonds which are relatively weak (.2 ev to .4 ev) are formed within the tertiary structure of the tropocollagen molecule.

15 Thermal disruption of these bonds can be achieved without ablation of tissue, i.e., cell necrosis. The probability of hydrogen bond disruption at a certain temperature can be predicted by statistical thermodynamics. If a Boltzmann distribution is used to calculate the probability of bond disruption then a graph illustrating the relationship between bond strength and the probability of bond
20 disruption at a certain temperature can be produced. Graphs of the probability of cleavage at 37 degrees centigrade with various bond strengths are shown in Figures 5 and 6.

Different morphological expressions of aging may be due to the effect of gravity upon the matrix of a particular area. In areas of the skin envelope in which
25 gravity lengthens the matrix, elastosis of skin will occur. In contrast to skin aging certain anatomical structures, such as joint ligaments, will appear to tighten with the aging process. The reduced range of motion may be due in part to the vertical vector of gravity contracting the matrix of a vertically aligned ligament. However,

most of the "tightening" or reduced range of motion of joints may not be secondary to a contracted matrix but is due to reduced flexibility of the matrix caused by increased intramolecular cross-linking that occurs with aging. Essentially, the controlled remodeling of collagen is the reversal of the aging process and involves the reduction in the number of intermolecular crosslinks. As a result the remodeled matrix becomes less brittle. Greater flexibility of the soft tissue has several functional advantages including an increased range of motion of component joints.

When the rate of thermal cleavage of intramolecular crosslinks exceeds the rate of relaxation (reforming of hydrogen bonds) then the contraction of the tertiary structure of the molecule can be achieved. No external force is required for this process to occur. Essentially, the contraction of the tertiary structure of the molecule creates the initial intermolecular vector of contraction. The application of an external mechanical force during thermal cleavage will also affect the length of the collagen fibril and is determined by the overall sum of intrinsic and extrinsic vectors that is applied during a cleavage event. Collagen fibrils in a matrix exhibit a variety of spatial orientations. The matrix is lengthened if the sum of all vectors act to distract the fibril. Contraction of the matrix is facilitated if the sum of all extrinsic vectors acts to shorten the fibril. Thermal disruption of intramolecular bonds and mechanical cleavage of intermolecular crosslinks is also affected by relaxation events that restore preexisting configurations. However, a permanent change of molecular length will occur if crosslinks are reformed after lengthening or contraction of the collagen fibril. The continuous application of an external mechanical force will increase the probability of crosslinks forming after lengthening or contraction of the fibril.

The amount of (intramolecular) hydrogen bond cleavage required will be determined by the combined ionic and covalent intermolecular bond strengths within the collagen fibril. Until this threshold is reached little or no change in the quaternary structure of the collagen fibril will occur. When the intermolecular

stress is adequate, cleavage of the ionic and covalent bonds will occur. Typically, the intermolecular cleavage of ionic and covalent bonds will occur with a ratcheting effect from the realignment of polar and non-polar regions in the lengthened or contracted fibril. The birefringence (as seen with the electron
5 microscope) of the collagen fibril may be altered but not lost with this remodeling process. The quarter staggered configuration of the tropocollagen molecules in the native fiber exhibits a 680 Å banding which either lengthens or contracts depending on the clinical application. The application of the mechanical force with template
12 during the remodeling process determines if a lengthen or contracted morphology of the collagen fibril is created. An external force of contraction will result in the contraction of the tertiary and quaternary structure of the matrix. With the application of an external distraction force, intramolecular contraction may still occur from the intrinsic vector that is inherent within its tertiary structure. However, overall lengthening of the quaternary structure of the fibril
15 will occur due to the mechanical cleavage of the intermolecular bonds. Contraction of the tertiary structure with overall lengthening of the collagen fibril can alter the birefringence of the matrix. The altered periodicity will be exhibited in the remodeled matrix that will correlate to the amount of lengthening achieved.

Delivery of both electromagnetic energy and mechanical energy to the
20 selected body structure involves both molecular and cellular remodeling of collagen containing tissues. The use of low level thermal treatments over several days provides an additional way to contract skin with minimal blistering and cell necrosis. Cellular contraction involves the initiation of an inflammatory/wound healing sequence that is perpetuated over several weeks with sequential and
25 lengthy low level thermal treatments. Contraction of skin is achieved through fibroblastic multiplication and contraction with the deposition of a static supporting matrix of nascent scar collagen. This cellular contraction process is a biological threshold event initiated by the degranulation of the mast cell that releases

histamine. This histamine release initiates the inflammatory wound healing sequence.

5 Molecular contraction of collagen is a more immediate biophysical process that occurs most efficiently with electromagnetic energy delivery devices, including but not limited to RF electrodes. The clinical setting is physician controlled and requires more precise temperature, impedance, and energy delivery monitoring to avoid blistering of the skin. Measured impedance will vary with the frequency of the electromagnetic energy applied to the skin surface and/or underlying soft tissue structure.

10 Patients may be treated with one or both modalities to achieve the optimal esthetic result. Refinements to the treatment area may be required using apparatus 10 in the physician's office.

However, tightening of a skin surface may accentuate any preexisting contour irregularities. For this reason, conforming esthetic template 12 is used to smooth surface contour irregularities. Essentially, the application of a mechanical force upon the collagen matrix involves both contraction or distraction of the selected soft tissue structure to achieve a smoother contour. Thermal (or em) cleavage of collagen crosslinks when combined with a mechanical force creates vectors that contract, distract or shear the longitudinal axis of the fibril. A vector space is created with the combination of a scalar component (heat) and a vector (an externally applied mechanical force). The vectors within this vector space vary depending upon the specific morphology. For example, the peaks and valleys of cellulite will have different vectors when uniform external compression is applied. As illustrated in Figures 7 and 8, template 12 produces converging and diverging vectors that smooth surface morphology by contracting (valleys) and distracting (peaks) the collagen matrix in a soft tissue structure. Diverging vectors on the peaks lengthen the collagen matrix while converging vectors in the valleys contract

and compact the collagen matrix. The overall result is the smoothing of an irregular skin surface.

Apparatus 10 may also be used to treat wrinkling of the skin. The treatment of skin wrinkles is shown in Figure 9. In a skin wrinkle the vectors are directed perpendicular to the troughs and ridges of this contour deformity. Diverging vectors at the ridges of the skin converge in the trough of the wrinkle to smooth the surface morphology. The collagen matrix is distracted or extended at the ridges and contracted in the valleys. The overall result is the smoothing of the wrinkled skin surface.

Linear scars exhibit a similar morphology and can be remodeled with apparatus 10. Any surface irregularity with depressions and elevations will have vectors directed to the lowest point of the deformity. Prominent "pores" or acne scarring of the skin have a similar pattern to cellulite but on a smaller scale and can also be treated with apparatus 10. Clinically, the application of the mechanical force reduces the power required to remodel the matrix and diminishes cell necrosis of the skin surface as well as underlying soft tissue structures. Compression alters the extracellular fluid of the soft tissue structure (collagen) and exerts electrical impedance and thermal conductivity effects that allow delineation of a conduit-treatment interface of the collagen containing tissues. A deeper dermal interface will contract skin and exert three dimensional contour effects while a more superficial interface will smooth surface morphology.

In circumstances in which expansion of the skin envelope is needed, the combined application of heat and pressure is also required. For breast reconstruction, expansion of the skin envelope is typically achieved with each inflation of a subpectoral breast expander. Figures 10(a) and 10(b) illustrate an expander with an RF receiver electrode. A telescoping segment with an RF energy source is incorporated with access valve and is used to expand a nipple areolar donor site for Pectoralis "Peg" Procedure. The segmental expander can also be

used to prepare the recipient site for delayed autologous "Peg" Flap. The pressure that is exerted on the skin and the periprosthetic scar capsule is from the inside. In this application, vectors are directed outward. As an adjunct to this expansion process, a controlled thermal pad may be incorporated into a bra, as illustrated in
5 Figure 10(c), which can be applied to the inferior pole of the breast skin to promote lengthening of collagen fibril within the skin and underlying scar capsule around the expander. The bra may also function as an external conforming template 12 to achieve a specific breast shape. The net result is the creation of a more esthetic breast reconstruction with three dimensional characteristics of the
10 opposite breast. In a like manner, other garments can be utilized as external conforming templates for other anatomical body structures.

In Figure 10(d) a breast expander is partially expanded within the breast. In Figure 10(e), the expander is fully expanded within the breast.

Template 12 applies a mechanical force in combination with the delivery of
15 energy, with minimal cell necrosis to the skin surface and underlying soft tissue structure, to remodel collagen both esthetically and functionally. Template 12 can be in a variety of different forms including but not limited to a garment that is illustrated in Figure 11. Energy source 22 can be directly incorporated into the fabric of a tight fitting garment or inserted as a heating/RF pad into a pocket of the
20 garment. Another example of a garment is a tight fitting bra that extends over the arm and waistline with zone control that provides contraction of the skin of the breast, arms, and waistline to a variable amount to create a desired three-dimensional figure. Functional remodeling of collagen containing structures include a variety of different applications for aesthetic remodeling.

25 As shown in Figures 12(a) and 12(b), template 12 can be a garment positioned over the nose, a garment positioned around the ear, and the like.

Template 12 can also be applied for functional purposes. Referring now to Figures 13 and 14, pre-term cervical dilation can be treated with a template 12

that is the impression "competent" cervix. The cervical template 12 create vectors that contract the circumference of the cervix. The incorporated energy delivery device 18 contracts the native matrix and induces scar collagen. The dilated cervical OS is tightened and the entire cervix is strengthened. Energy delivery device 18 can be incorporated into template 12 which can be the cervical conformer and inserted as a vaginal obturator. It will be appreciated that template 12 can be utilized for other functional treatments.

In another embodiment, template 12 is a functional appliance that may be non conforming and can be separate or incorporated with the energy delivery device 18. Orthodontic braces that are designed with energy delivery device 18 are used to remodel dental collagen and apply rotation and inclination vectors on the neck of the tooth which is devoid of enamel. In Figure 15(a) orthodontic braces are coupled to RF electrodes and associated power source. The orthodontic braces function as a non-conforming force application surface that is coupled to incorporated RF electrodes. Figures 15(b) and 15(c) illustrates a orthodontic appliance that is a conforming template 12 coupled to RF electrodes. As a consequence, orthodontic correction is more rapidly achieved than current modalities that employ only mechanical forces. Orthodontic correction can also be achieved with a conforming template 12 that is the corrected impression of the patient's dentition.

For orthopedic applications, an external fixation device is used as a non conforming functional appliance. This appliance is used in tandem with an energy source device, including but not limited to RF electrodes, that remodels the collagen of the callus tissue. More accurate alignment of osteotomy and fracture sites are possible with either a conforming or nonconforming brace that is used in tandem or is directly incorporated into energy delivery device 18. Improved range of motion of contracted joints and correction of postural (spinal) deformities can be achieved with this combined approach.

The ability to remodel soft tissue in anatomical structures other than skin is dependent upon the presence of preexisting native collagen. Induction of scar collagen is performed in tissue devoid or deficient of native collagen. Template 12 can be used to remodel the subcutaneous fat of hips and thighs in addition to the tightening of the skin envelope. The convolutions of the ear cartilage can be altered to correct a congenital prominence. The nasal tip can be conformed to a more esthetically pleasing contour without surgery.

Template 12 can be used with any modality that remodels collagen. In addition to RF (molecular) remodeling of collagen, cellular modalities that invoke the wound healing sequence can be combined with a conforming esthetic template. Thermal and chemical sources (glycolic acid) induce a low level inflammatory reaction of the skin. Scar collagen induction and fibroblastic (cellular) contraction are directed into converging and diverging vectors by a conformer that produces a smoother and tighter skin envelope. In addition to achieving a smoother and tighter integument, the texture of the skin is also improved with this remodeling process. Older or less compliant skin has a greater number of intermolecular crosslinks in the dermal collagen than younger skin. Scar collagen induction with cleavage of crosslinks will produce a softer and more compliant skin envelope.

Referring now to Figures 16 and 17, template 12 can be stationary or mobile. A hand held conforming template 12 that is mobile provides the practitioner with greater flexibility to remodel the collagen matrix. Pressure and impedance changes can serve as a guide for the manual application of template 12. A hand held template 12 with an incorporated energy source may be applied over a conductive garment that provides three dimensional conformance to the treatment area. Less accessible areas can be remodeled with this particular device. Template 12 of Figure 16 is made of a semi-solid material that conforms a lax skin envelope to an underlying soft tissue structure. The semi-solid material customized the creation of force application surface 14 and reduces the need for precise fabrication

of an esthetic template. Suitable semi-solid materials include soft plastics that are thermally and electrically conductive.

Controlled remodeling of collagen containing tissue requires an electromagnetic device that lengthens or contracts the matrix with a minimum of cell necrosis. Energy delivery device 18 can include a plurality of RF electrodes with or without insulation. The non-insulated sections of the RF electrodes collectively form template energy delivery surface 20. In a similar manner, microwave antennas, optical waveguides, ultrasound transducers and energy delivery or energy remove fluids are used to form template energy delivery surface 20. Individual electrodes and the like can be multiplexed and to provide selectable delivery of energy.

Template 12 delivers both electromagnetic energy and mechanical energy to the selected body structure. Suitable body structures include but are not limited to, hips, buttocks, thighs, calves, knees, angles, feet, perineum, the abdomen, chest, back flanks, waistline, legs, arms, wrists, upper arms, axilla, elbows, eyelids, face, neck, ears, nose, lips, checks, forehead, hands, breasts and the like.

A variety of different mechanical forces can be applied to tissue including but not limited to, (i) pressure, (ii) expansion, (iii) stretching, (iv) extension, (v) prolongation, or (vi) lengthening. The pressure force can be a positive pressure or a negative pressure. Positive pressure provides a compression of collagen containing tissue, with converging and diverging vectors, and negative pressure creates an extension of collagen containing tissue with converging and diverging vectors.

In various embodiments, energy delivery device 18 provides a controlled delivery of electromagnetic energy to the skin surface that does not exceed, 1,000 joules/cm², or 10 joules/sec/cm²; provides a controlled delivery of electromagnetic energy to the skin surface not exceeding 600 joules/cm² during a single treatment

session (during a twenty-four hour period), operates in an impedance range at the skin surface, not exceeding 200 joules/cm² during a single treatment session, or not exceeding 10 joules/sec/cm²; operates in an impedance range at the skin surface of, 70 ohms cm² measured at a frequency of 88 Hz to 40 Kohms cm² measured at a frequency of 10 KHz; provides a controlled delivery of electromagnetic energy to operate in a range of thermal conductivity at a skin surface of 0.21 to 0.60 k; operates in a range of compression force applied to the skin surface and/or the underlying soft tissue anatomical structure not exceeding 400 mmHg, not exceeding 300 mm, not exceeding 200 mmHg or not exceeding 100 mmHg.

Figure 18 illustrates a schematic block diagram of an analog embodiment of a specific impedance monitoring device 24 that can be used with apparatus 12 and be incorporated into a feedback control system. Impedance monitoring device 24 is used to control the delivery of electromagnetic and mechanical energy to the skin surface and underlying soft tissue structure to minimize, and even eliminate, cell necrosis as well as blistering of the skin surface. Impedance monitoring device 24 monitors other parameters including but not limited to, if there is an open circuit, short circuit or if voltage and current is supplied to the tissue for more than a predetermined maximum amount of time. Such conditions may indicate a problem with apparatus 12. When energy delivery device 18 is one or more RF electrodes, a generator 26 supplies RF energy to the energy delivery surface 20. Generator 26 is turned on by a user operated switch and provides a signal to controller 28 to turn on the energy. An output 30 of controller 28 is coupled to an analog switch 32. When output 30 provides an "RF on" signal to the switch 32 an oscillator 34 coupled to an analog multiplier 36 through switch 32, supplies a voltage of a known frequency to analog multiplier 36. An output of analog multiplier 36 is coupled to a driver 36 which is coupled to the input of an RF amplifier 40. An amplified RF signal is supplied by generator 26 to a circuit 42. Current and

voltage delivered to tissue is measured and an RMS current ("I sub RMS ") and an RMS voltage ("V sub RMS ") are determined. A voltage and current sensor 44 senses the current and voltage delivered to tissue. Voltage and current sensor 44 includes a low impedance current transformer 46 in series with generator 26 and a
5 high impedance voltage transformer 48 connected in parallel across generator 26. Current transformer 46 may have a 1:20 winding ratio and a 50 ohm resistor in parallel with a secondary of low impedance current transformer 46. Voltage transformer 48 may have a 20:1 winding ratio and a 1K ohm resistor in parallel with the secondary of low impedance current transformer 46.

10 The output of low impedance current transformer 46 is coupled to an RMS converter 50. RMS converter 50 converts a sensed current to a DC signal to provide output 52, representative of I sub RMS. The output of voltage transformer 48 is coupled to an RMS converter 54. RMS converter 54 converts the voltage signal into an DC signal and provide output 56, representative of V sub
15 RMS.

The measured impedance, Z, is then calculated from the measured I sub RMS and V sub RMS. Outputs 56, 54 of V sub RMS and I sub RMS are supplied to an analog divider 58 which divides the V sub RMS by the current I sub RMS to provide an output signal 60 representative of the measured impedance Z.

20 From the I sub RMS, V sub RMS and measured impedance Z, impedance monitoring circuit 24 determines whether, (i) a short circuit or open circuit condition exists, (ii) voltage and current has been delivered for an amount of time exceeding a predetermined maximum and (iii) whether controlled remodeling, contraction, tightening, smoothing and the like is complete.

25 A short circuit condition is determined by comparing measured impedance Z to a predetermined short circuit impedance threshold at or below which short circuit is likely to exist ("Z sub SC "). If the measured Z is at or below the Z sub SC, a short circuit signal is provided to

controller 28.

Impedance signal 60 is input to a short circuit detector 62 comprised of a comparator. A positive input 64 of the comparator is connected to a potentiometer 66 which sets the threshold impedance, $Z_{\text{sub SC}}$. When impedance
5 signal 60 causes the input at a negative input 68 of a comparator 70 to be lower than that at positive input 64, an "on" condition occurs at an output 72 of comparator 70. This condition is communicated to a logic controller which provides a preprogrammed response that can include turning off RF energy.

A current threshold detector 74 includes a potentiometer 76 coupled to a
10 negative input 78. Potentiometer 76 sets the $I_{\text{sub thresh}}$ level so that when a current is present, current detector 74 will indicate as such. The $I_{\text{sub RMS}}$ signal 86 is connected to a positive input 80 of current threshold detector 74. Thus, when the $I_{\text{sub RMS}}$ is greater than the value, $I_{\text{sub thresh}}$, set by the potentiometer 76, a positive voltage appears at an output of current threshold
15 detector 74.

Similarly, a voltage threshold detector 82 includes a potentiometer 84 connected to a negative input 86. Potentiometer 84 sets the voltage threshold at which threshold detector 82 registers a positive output, $V_{\text{sub thresh}}$, when a minimum voltage is present. The $V_{\text{sub RMS}}$ signal is input to a positive input 88
20 of the threshold detector 82. If $V_{\text{sub RMS}}$ exceeds $V_{\text{sub thresh}}$ set by potentiometer 84 a positive voltage appears at an output 90 of voltage threshold detector 82.

Output 90 of the voltage threshold detector 82 is also coupled to an AND gate 92 and the output of current threshold detector 74 is coupled to an inverted
25 input 94 of AND gate 92. AND gate 92 acts as an open circuit detector. When $V_{\text{sub RMS}}$ exceeds $V_{\text{sub thresh}}$ and where the $I_{\text{sub RMS}}$ does not exceed $I_{\text{sub thresh}}$, a logic 1(not shown) will appear at an output 96 of AND gate 92

indicating an open circuit. Output 96 of AND gate 92 is coupled to controller 28 to communicate the open circuit status.

5 The output of current threshold detector 74 is coupled to an OR gate 98 which is coupled to a timer 100. If $I_{\text{sub RMS}}$ exceeds $I_{\text{sub thresh}}$, the output of current threshold detector 74 will present a logic 1 to the OR gate 98 which will then turn on the timer 100.

Similarly output 90 of voltage threshold detector 82 is coupled to OR gate 98. If $V_{\text{sub thresh}}$ is exceeded by $V_{\text{sub RMS}}$, OR gate 98 will present a logic 1 at its output 102 and turn on timer 100. An output 104 of timer 100 is coupled to controller 28. When timer 100 has been activated for an amount of time that exceeds a preset threshold time, $T_{\text{sub max}}$, output 104 will be a logic 1. Timer 100 is reset with a user activated switch that is coupled to the timer reset input 106, when apparatus 10 is reset.

15 A continuous comparison is made between Z and $f(Z_{\text{sub min}})$. It should be noted here that $f(Z_{\text{sub min}})$ is continuously calculated as $f(Z)$ until a $Z_{\text{sub min}}$ is detected. The comparison is continuously made between Z and $f(Z)$ until $Z_{\text{sub min}}$ is determined.

If measured Z is less than or equal to the $Z_{\text{sub target}}$ then RF energy is continued to be supplied and steps described above are carried out until a signal has been provided to controller 28 that there is an open circuit signal, short circuit signal or a time over signal. If the measured Z is greater than or is equal to " $Z_{\text{sub target}}$ " then a signal is provided to controller 28. It is noted that in this embodiment, Z has been inverted and shifted in order to accommodate $Z_{\text{sub min}}$ determination

25 A control device which controls an RF generator energy output based on load impedance. The load impedance is used to determine a preferred energy level, e.g., voltage, current or power level, based on a specific system load curve for generator 26, other power sources and/or application. The control device then

compares the actual energy level for measured impedance with the desired energy level and adjusts the generator output according to the difference between the two, i.e., preferably to minimize the difference between the two.

5 The specific load curve preferably reflects the voltage, current, power, for a range of impedance that will optimize performance of apparatus 10 for a variety of different procedures and anatomical body structures. The load curve may have various forms, for example, it may be continuous or may be stepped. The load curve may vary from power source to power source, or for different body structures and/or applications. In a one embodiment using apparatus 10, different impedance ranges may be identified at which different energy requirements exist. Initially tissue impedance is in a lower range. In the lower ranges more current is required to provide enough power. A second, mid-range of impedances requires enough power to maintain the process. A third range of higher impedances may be required at the end of the process.

15 Referring now to Figures 19 through 22 a flow chart illustrates a method for carrying out a microprocessor controlled embodiment of the present invention. When the system is turned on (block 200), the variables including $Z_{\text{sub min}}$, $V_{\text{sub thresh}}$, $I_{\text{sub thresh}}$, time over, and $Z_{\text{sub initial}}$, are initialized (block 201). The system continues to look for the activation of the RF switch (block 202).
20 When the RF switch is turned on, the interrupts are set for RF Switch (block 203), for Short Circuit (block 204), and Open Circuit (block 205) so that when one of these interrupt conditions occur, the microprocessor automatically goes to the instructions associated with block 234.

25 After the interrupts are set, the timer is started (block 206). A sequence is run to check the RF amplifier health (block 207), e.g., to look for an Amplifier On signal or to check if certain voltages are in a suitable range. If the amplifier is operating properly, RF energy is turned on (blocks 208 and 209).

If the amplifier is not operating correctly, an RF Off request is made (blocks 209 and 210) and a Hardware Failure Alert flag is set (block 211). The system looks for a hardware failure flag (block 233). When the hardware failure is detected, the controller provides a hardware failure alert indication and shuts off.
5 (blocks 243 and 244).

If hardware failure is not indicated (block 233), then $V_{sub\ rms}$ and $I_{sub\ rms}$ is read (block 235) to determine if any voltage or current is being supplied by the system (block 236). When the system is first initialized, until the instruction to turn on energy in block 209 is reached, there should be no current or voltage. If
10 there is a voltage or current with the RF request off, then there is a hardware failure. A hardware failure alert is indicated and the program is stopped (blocks 243 and 244).

If RF energy is turned on (block 209), then the $V_{sub\ rms}$ and $I_{sub\ rms}$ are read and the impedance, Z , is calculated by dividing the $V_{sub\ rms}$ by the $I_{sub\ rms}$. (block 212). The controller checks to see if the $V_{sub\ enable}$ and $I_{sub\ enable}$ flags are set. (block 213). These flags are set when a minimum threshold voltage is present and a minimum threshold current
15 is delivered through the electrodes of the device. (blocks 214, 215, 216, and 217).

If the $V_{sub\ enable}$ and $I_{sub\ enable}$ flags are set (213) the software looks
20 for a time over condition to determine if the device has been on for a period of time in excess of a maximum. If a time over condition is recognized, the timer flag is set, RF energy is turned off (blocks 218 and 219) and a hardware failure check is run (block 233).

After looking for a time over condition, the controller checks for a short
25 circuit or open circuit condition. If a short or open circuit exists, the corresponding short circuit or open circuit bit is set (block 220), RF energy is turned off (block 221), and a hardware failure check is run (block 233).

The controller checks again for V_{sub} enable and I_{sub} enable in block 222, before proceeding to the threshold determining portion of the circuit illustrated in Figure 8. If the voltage or current did not exceed V_{sub} thresh or I_{sub} thresh in blocks 214 and 216, the controller iterates the sequence beginning at block 212 for detecting time over, short circuit, open circuit, i.e., the coagulation complete detection enable. This enables the device to wait until enough current and voltage is delivered to the circuit to check for the coagulation complete condition.

If the V_{sub} enable and I_{sub} enable flags are set, the short circuit and open circuit bits are not set (block 220), and the time over condition does not yet exist (block 219), the measured impedance used to determine if coagulation is complete as follows.

The $Z_{initial}$ flag is set during the first iteration and $Z_{sub\ min}$ is initially assigned the measured impedance value (blocks 223-225). Initially, $Z_{sub\ min}$ is the same as the measured impedance and thus block 227 is bypassed at block 226. A calculation is made of $f(Z_{sub\ min})$ (block 228). As long as the measured impedance is less than the $f(Z_{sub\ min})$, the sequence is iterated (229, 231). In the next iteration of blocks 223-231, the newly measured impedance is compared to the previous measured impedance which has been assigned $Z_{sub\ min}$ (block 226). As long as the impedance is decreasing, $Z_{sub\ min}$ will be reassigned the new value of the measured impedance (blocks 226 and 227) and the steps repeated. When the measured impedance is greater than or equal to $f(Z_{sub\ min})$, i.e. the threshold impedance, the coagulation complete flag is set (block 230). If coagulation complete flag is set, the RF is turned off (block 232) and the hardware failure check is run.

If after the initial run through the program a hardware failure alert occurs (block 233, 236) or an interrupt occurs, the program determines the cause and indicates as such (blocks 233-242). The $V_{sub\ rms}$ and $I_{sub\ rms}$ are read, (block

235). If no current or voltage is being delivered to the system, the controller checks to see if the open circuit, short circuit or time over flags have been set (block 237). If so then a signal indicates which flags have been set, and the program is returned to start (blocks 240, 242). Similarly, the controller checks for the coagulation complete flag (block 239). If there was the coagulation complete flag has been set, it will be indicated for ten seconds (block 241). If not, it will be indicated as not complete (block 240) and the program will return to point at the start (block 242). Preferably the electrical components selected to carry out the steps of Figures 17 through 20 are adapted to provide a complete iteration of all the steps at least every 1/50 second.

The foregoing description of a preferred embodiment of the invention has been presented for purposes of illustration and description. It is not intended to be exhaustive or to limit the invention to the precise forms disclosed. Obviously, many modifications and variations will be apparent to practitioners skilled in this art. It is intended that the scope of the invention be defined by the following claims and their equivalents.

CLAIMS

- 1 1. An apparatus for modifying a skin surface or a soft tissue structure
2 underlying a skin surface, comprising:
3 a template including a mechanical force application surface configured to
4 apply pressure to the soft tissue structure; and
5 an energy delivery device coupled to the template, wherein the energy
6 delivery device is configured to deliver sufficient energy to the template and form a
7 template energy delivery surface.
- 1 2. The apparatus of claim 1, wherein the template energy delivery
2 surface is formed at an interior of the template.
- 1 3. The apparatus of claim 1, wherein the mechanical force application
2 surface is a pressure application surface that applies pressure to the soft tissue
3 structure.
- 1 4. The apparatus of claim 1, wherein the mechanical force application
2 surface is an compression application surface that creates an extension and
3 compression of the soft tissue structure.
- 1 5. The apparatus of claim 1, wherein application of the mechanical
2 force and delivery of the energy tightens the skin surface.
- 1 6. The apparatus of claim 1, wherein application of the mechanical
2 force and delivery of the energy smooths the skin surface.

1 7. The apparatus of claim 1, wherein application of the mechanical
2 force and delivery of the energy smooths the skin surface.

1 8. The apparatus of claim 1, wherein application of the mechanical
2 force and delivery of the energy to the skin surface improves a compliance of the
3 skin surface.

1 9. The apparatus of claim 1, wherein application of the mechanical
2 force and delivery of the energy to the skin surface improves a flexibility of the soft
3 tissue structure.

1 10. The apparatus of claim 1, wherein application of the mechanical
2 force and delivery of the energy to the skin surface provides cellular remodeling of
3 collagen in the soft tissue structure.

1 11. The apparatus of claim 1, wherein the soft tissue mechanical force
2 application surface is at least partially conforming to skin surface.

1 12. The apparatus of claim 1, wherein the soft tissue mechanical force
2 application surface applies a substantially even pressure to the soft tissue structure.

1 13. The apparatus of claim 1, wherein the soft tissue mechanical force
2 application surface supplies a variable pressure to the skin surface.

1 14. The apparatus of claim 13, wherein the variable pressure applied to
2 the skin surface applies a substantially even pressure to the soft tissue structure.

1 15. The apparatus of claim 1, wherein the template applies a mechanical
2 force to the soft tissue structure.

1 16. The apparatus of claim 15 wherein the mechanical force applied is
2 sufficient to achieve a smoothing of the skin surface.

1 17. The apparatus of claim 16 wherein the mechanical force applied is
2 less than the tensile strength of the collagen.

1 18. The apparatus of claim 15 wherein the mechanical force is sufficient
2 to create vectors that cleave collagen cross-links and remodels the collagen.

1 19. The apparatus of claim 15 wherein the energy delivery device
2 provides electromagnetic energy to the skin surface.

1 20. The apparatus of claim 1, wherein the energy delivery device and
2 the template are configured to remodel collagen in the soft tissue structure with
3 reduced cell necrosis.

1 21. The apparatus of claim 1, wherein the template is a garment.

1 22. The apparatus of claim 1, further comprising:
2 a sensor positioned at the template and configured to be coupled to an
3 energy source.

1 23. The apparatus of claim 22, further comprising:
2 a feedback control system coupled to the sensor and to the energy delivery
3 device.

1 24. The apparatus of claim 23, wherein the feedback control system
2 provides a controlled delivery of energy to the energy delivery device.

1 25. The apparatus of claim 23, wherein the feedback control system is
2 configured to minimize an ablation of the skin surface.

1 26. The apparatus of claim 22, wherein the sensor is a thermal sensor.

1 27. The apparatus of claim 22, wherein the sensor is an impedance
2 sensor.

1 28. The apparatus of claim 22, wherein the sensor is a hydration sensor.

1 29. The apparatus of claim 22, wherein the sensor is a thermal
2 conductivity sensor.

1 30. The apparatus of claim 1, wherein the soft tissue conformance
2 surface substantially conforms to a head structure.

1 31. The apparatus of claim 1, wherein the soft tissue conformance
2 surface substantially conforms to a neck structure.

1 32. The apparatus of claim 1, wherein the soft tissue conformance
2 surface substantially conforms to a trunk structure.

1 33. The apparatus of claim 1, wherein the soft tissue conformance
2 surface substantially conforms to a dental structure.

1 34. The apparatus of claim 1, wherein the soft tissue conformance
2 surface substantially conforms to a competent cervix.

1 35. The apparatus of claim 1, further comprising:
2 a reverse thermal gradient device coupled to the template.

1 36. The apparatus of claim 35, wherein the reverse thermal gradient
2 device is a cooling device.

1 37. The apparatus of claim 35, wherein the reverse thermal gradient
2 device is a closed loop cooling channel positioned in an interior of the template.

1 38. The apparatus of claim 35, wherein the reverse thermal gradient
2 device is a closed loop cooling channel positioned at the soft tissue mechanical
3 force application surface.

1 39. The apparatus of claim 1, wherein the soft tissue mechanical force
2 application surface has a size and a geometry configured to deliver sufficient
3 pressure to create a compressive force to collagen in the underlying soft tissue
4 structure.

1 40. The apparatus of claim 1, wherein the soft tissue mechanical force
2 application surface has a size and a geometry configured to deliver sufficient
3 pressure to create an extension force to collagen in the underlying soft tissue
4 structure.

1 41. The apparatus of claim 1, wherein the template is configured to
2 deliver sufficient electromagnetic energy and pressure to collagen in the underlying
3 soft tissue structure to cleave collagen cross-links and contract a longitudinal axis
4 of a collagen fibril.

1 42. The apparatus of claim 1, wherein the template is configured to
2 deliver sufficient thermal energy and pressure to collagen in the underlying soft
3 tissue structure to cleave collagen cross-links and extend a longitudinal axis of a
4 collagen fibril.

1 43. The apparatus of claim 1, wherein the template is configured to
2 deliver sufficient electromagnetic energy and pressure to collagen in the underlying
3 soft tissue structure to cleave collagen cross-links and shear a longitudinal axis of a
4 collagen fibril.

1 44. The apparatus of claim 1, wherein the template has a size and
2 geometry configured to direct converging and diverging mechanical forces to the
3 skin surface to smooth the skin surface and tighten the skin surface.

1 45. The apparatus of claim 1, wherein the template has a size and
2 geometry configured to direct converging and diverging mechanical forces to the
3 soft tissue structure to create a three-dimensional contouring of the soft tissue
4 structure.

1 46. The apparatus of claim 23, wherein the feedback control system
2 provides a controlled delivery of electromagnetic energy to the skin surface that
3 does not exceed 1,000 joules/cm².

1 47. The apparatus of claim 23, wherein the feedback control system
2 provides a controlled dose rate of electromagnetic energy to the skin surface of no
3 more than 10 joules/sec/cm².

1 48. The apparatus of claim 23, wherein the feedback control system
2 provides a controlled delivery of electromagnetic energy to a skin surface to
3 operate in an impedance range at the skin surface of 70 ohms cm² measured at a
4 frequency of 88 Hz to 40 Kohms cm² measured at a frequency of 10 KHz.

1 49. The apparatus of claim 23, wherein the feedback control system
2 adjusts a frequency of the electromagnetic energy to correspond to a selected
3 energy delivery dose rate at the skin surface.

1 50. The apparatus of claim 23, wherein the feedback control system
2 adjusts a frequency of the electromagnetic energy to correspond to a selected
3 temperature at the skin surface.

1 51. The apparatus of claim 23, wherein the feedback control system
2 provides a controlled delivery of electromagnetic energy to operate in a range of
3 thermal conductivity at a skin surface of 0.21 to 0.60 k.

1 52. The apparatus of claim 23, wherein the feedback control system
2 provides a controlled delivery of electromagnetic energy to operate in a range of
3 compression force applied to the soft tissue structure not exceeding 400 mmHg.

1 53. The apparatus of claim 23, wherein the energy delivery device is an
2 RF electrode and the feedback control system provides a controlled delivery of

3 electromagnetic energy to operate with a frequency modulation of 250 KHz to 4
4 MHz.

1 54. The apparatus of claim 23, wherein the energy delivery device is a
2 dielectric heating delivery device and the feedback control system provides a
3 controlled delivery of electromagnetic energy in the range of 4 MHz to 60 MHz.

1 55. The apparatus of claim 23, wherein the energy delivery device is a
2 microwave antenna and the feedback control system provides a controlled delivery
3 of electromagnetic energy in the range of 915 MHz to 2,450 MHz.

1 56. The apparatus of claim 23, wherein the feedback control system
2 comprises:
3 an energy control signal generator that generates an energy control signal
4 to control energy supplied from an energy source to the energy delivery device;
5 and
6 an impedance measurement circuitry coupled to said energy delivery
7 device and measure an impedance of a selected site at the skin surface.

1 57. The apparatus of claim 56, wherein the impedance measuring
2 circuitry determines a minimum impedance value to determine a target impedance
3 value as a function of the minimum impedance value and compares the measured
4 impedance values to the target impedance value and alter the control signal when
5 said measured impedance value exceeds the target impedance value.

1 58. The apparatus of claim 56, further comprising:

2 an energy source configured to supply energy to the energy delivery device,
3 wherein the energy source is responsive to the control signal to supply energy to
4 the energy delivery device.

1 59. The apparatus of claim 56, wherein the impedance measuring
2 circuitry comprises:
3 a first device for determining the minimum impedance value;
4 a target determining device coupled to the first device configured to
5 determine the target impedance value as a function of the minimum impedance
6 value; and
7 a first comparison device for comparing measured impedance values to the
8 target impedance value and generating a signal indicating whether the measured
9 impedance value exceeds the target impedance value.

1 60. The apparatus of claim 23, wherein the impedance
2 measurement circuitry includes a microprocessor controller.

1/19

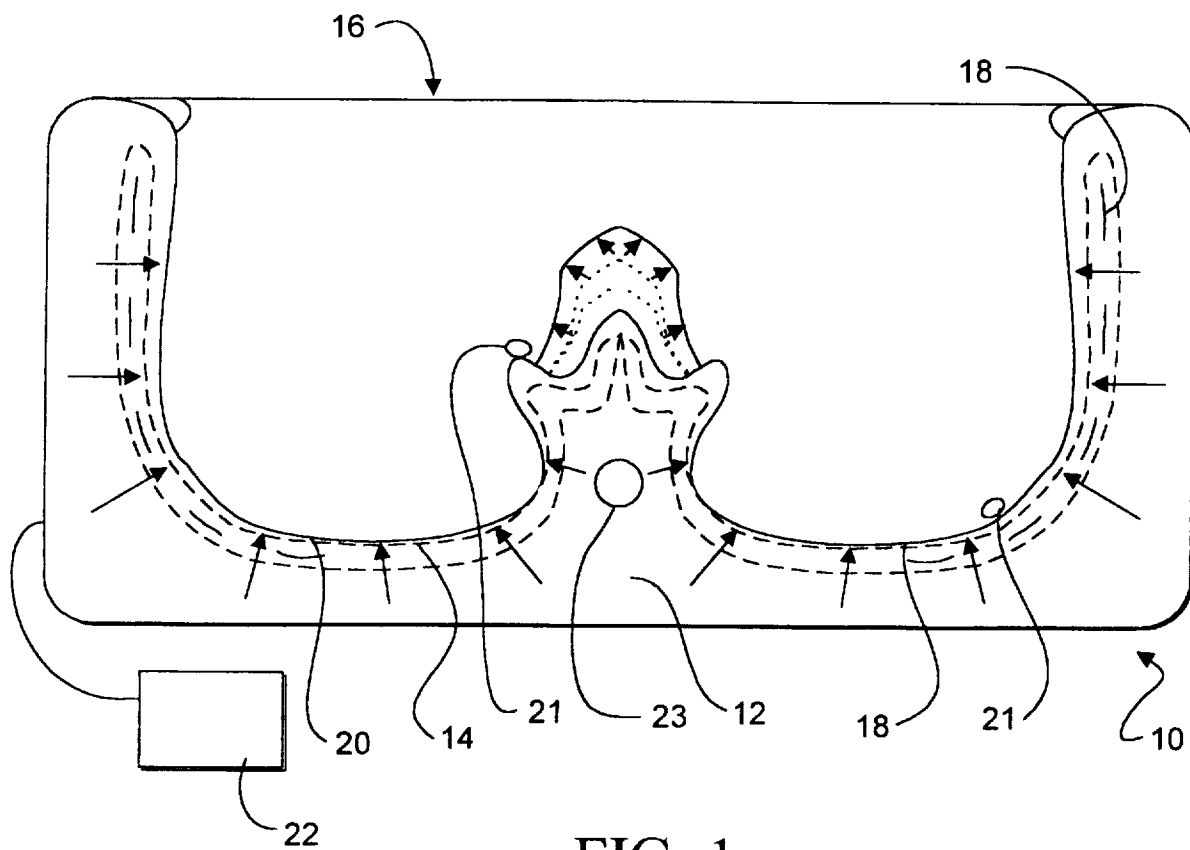

FIG. 1

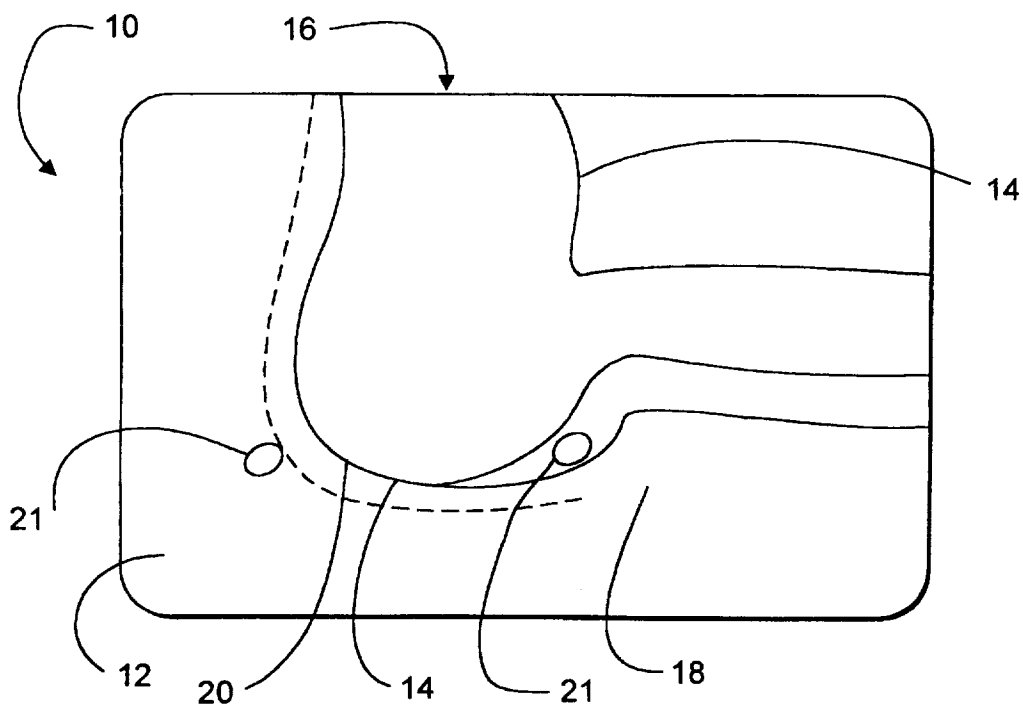

FIG. 2

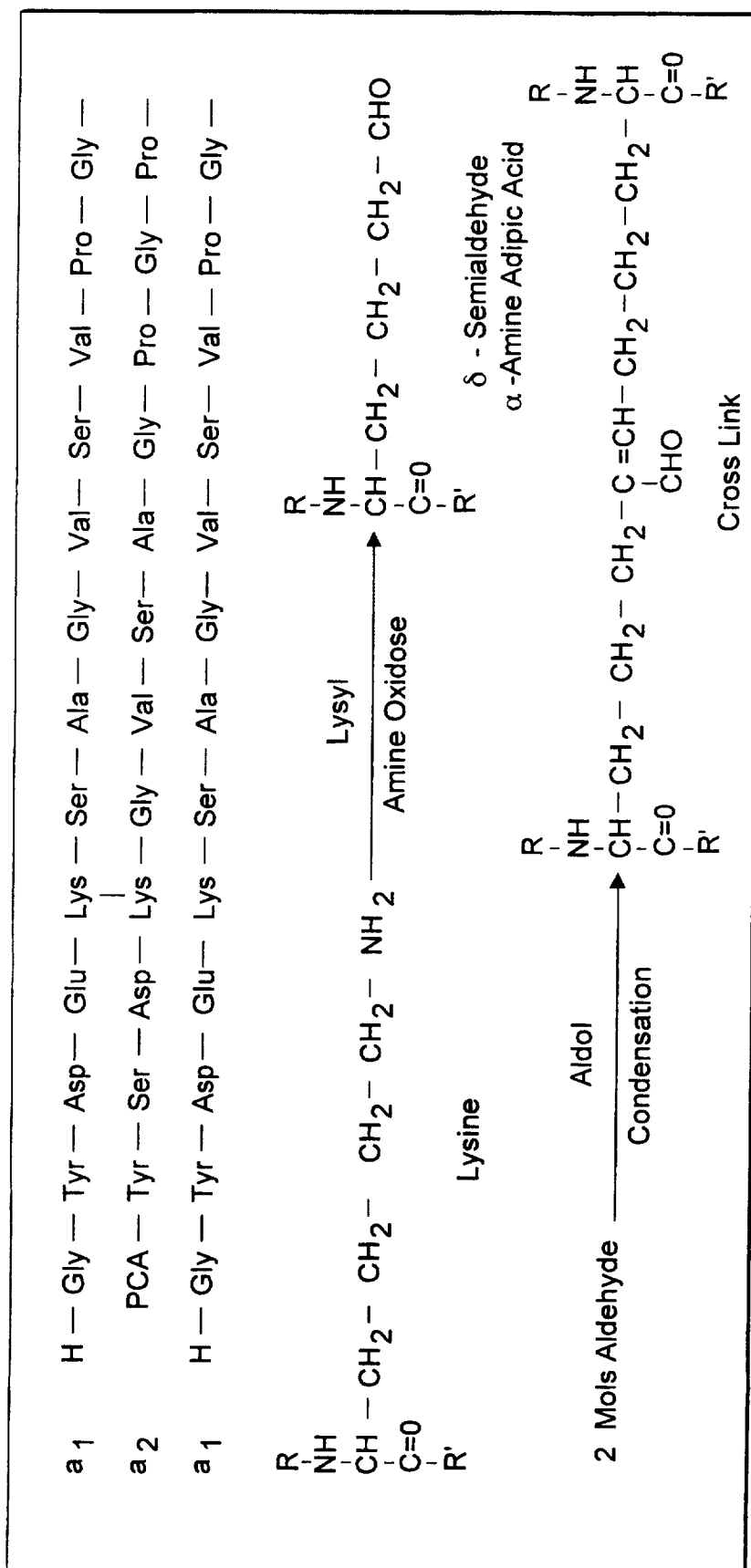

FIG. 3

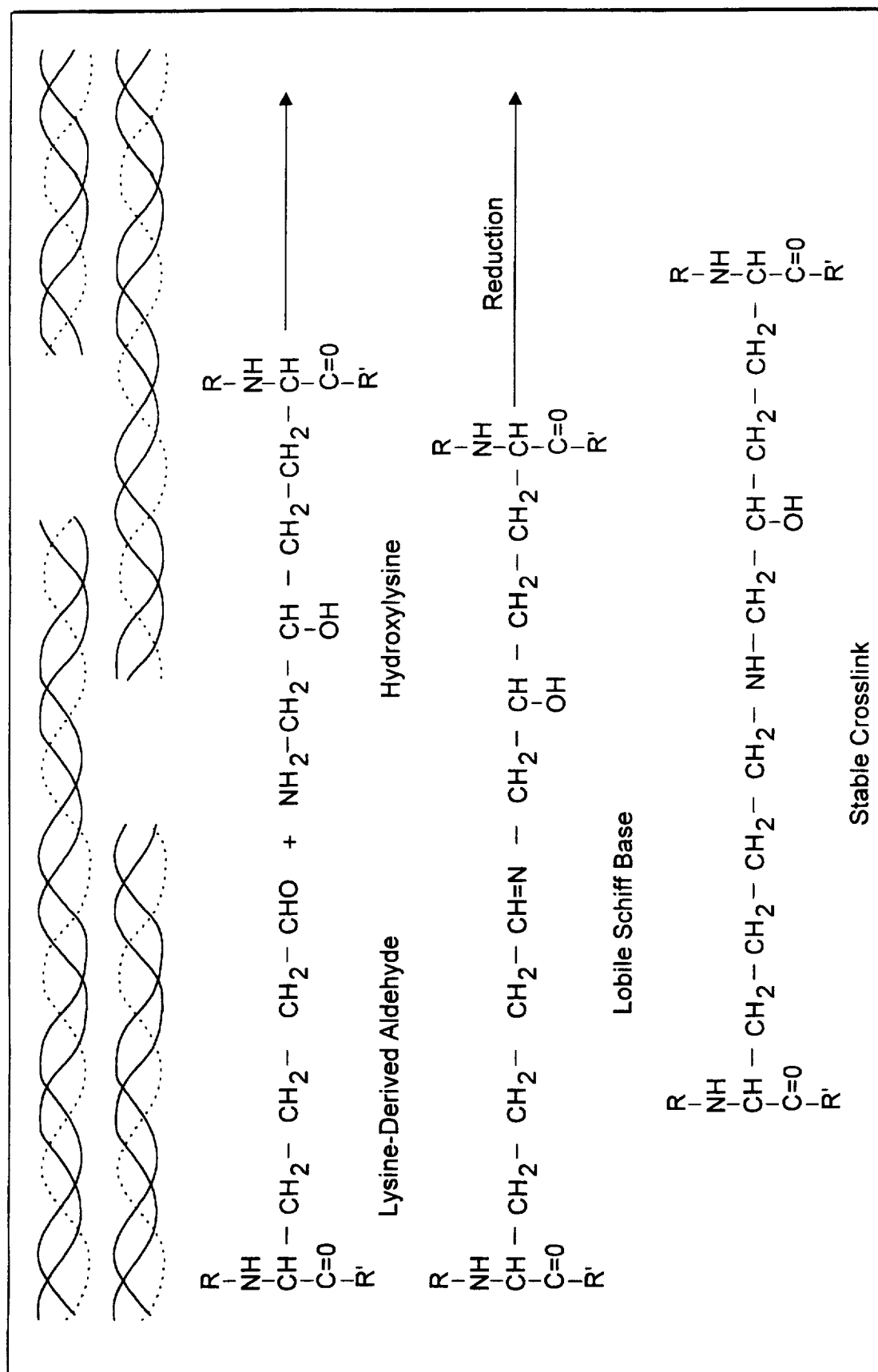

FIG. 4

4/19

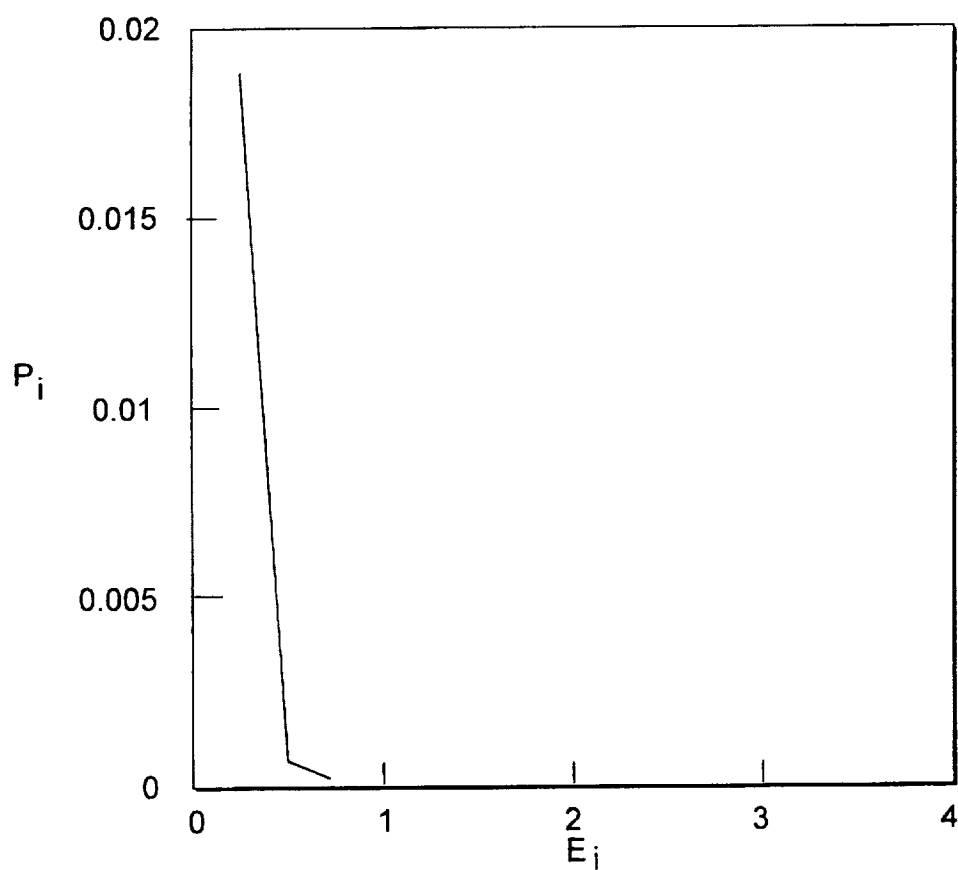

FIG. 5

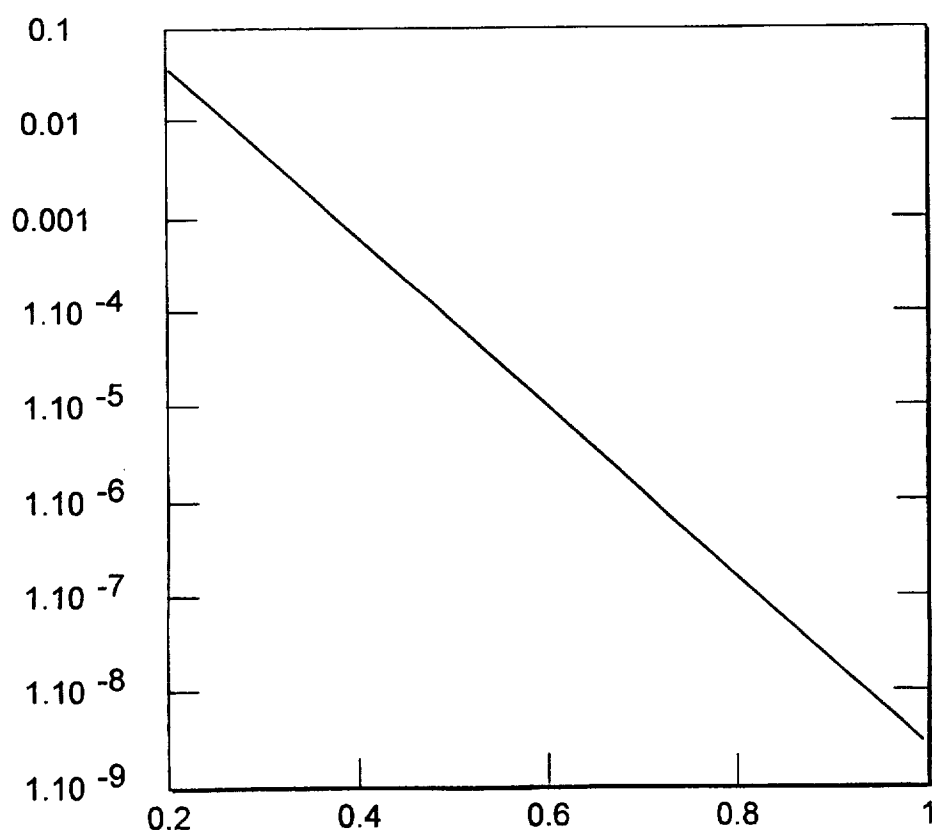

FIG. 6

5/19

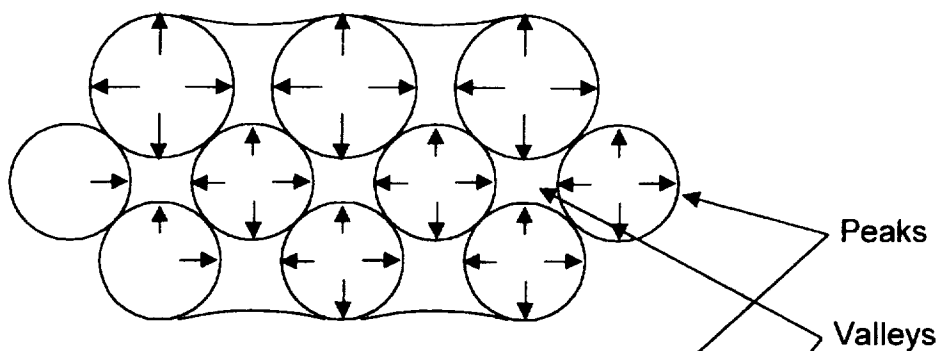

FIG. 7

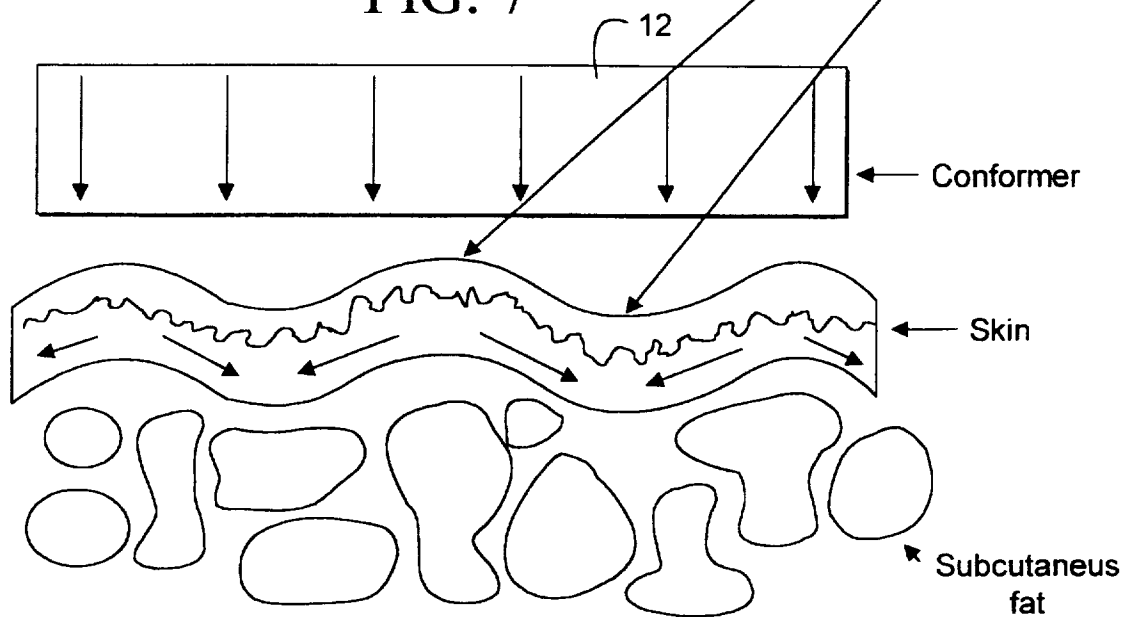

FIG. 8

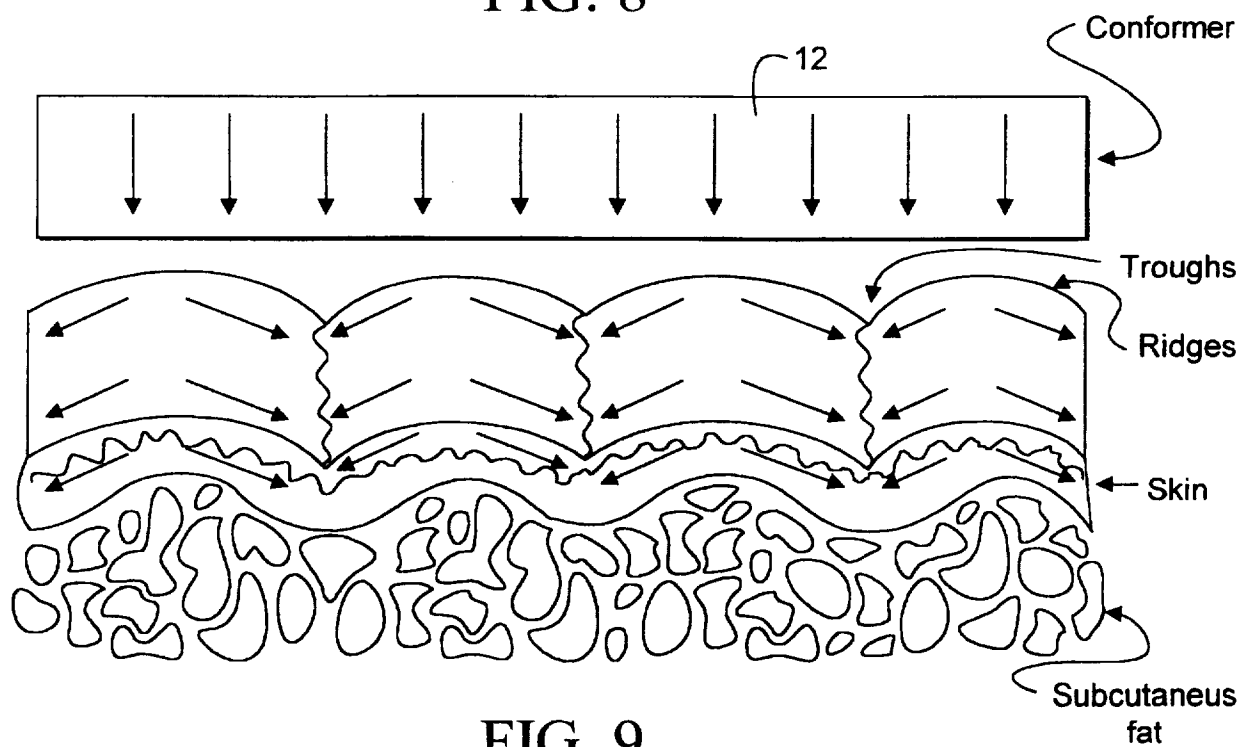

FIG. 9

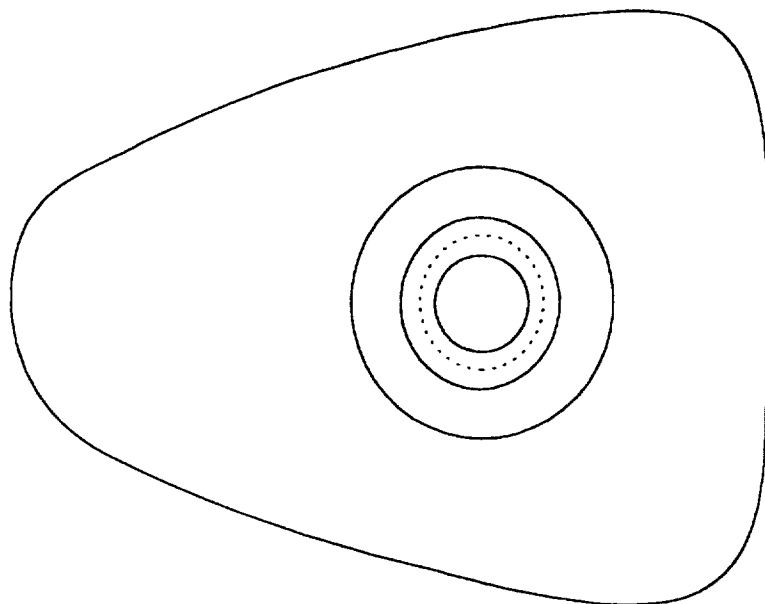

FIG. 10B

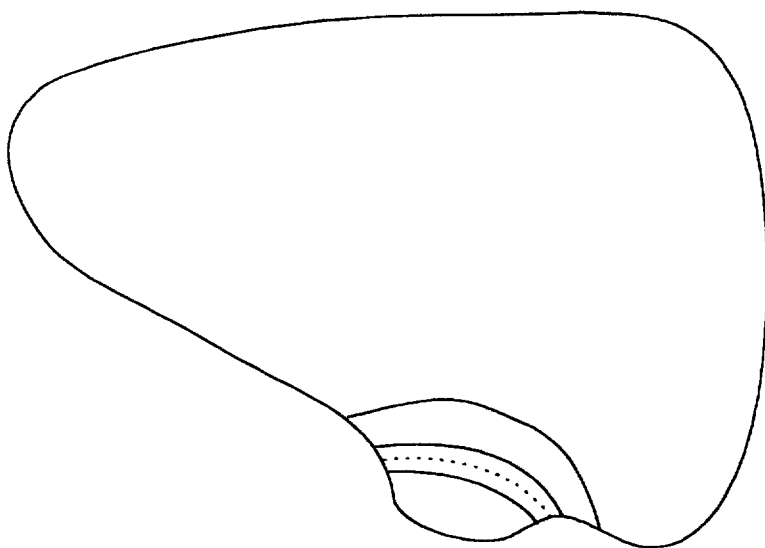

FIG. 10A

7/19

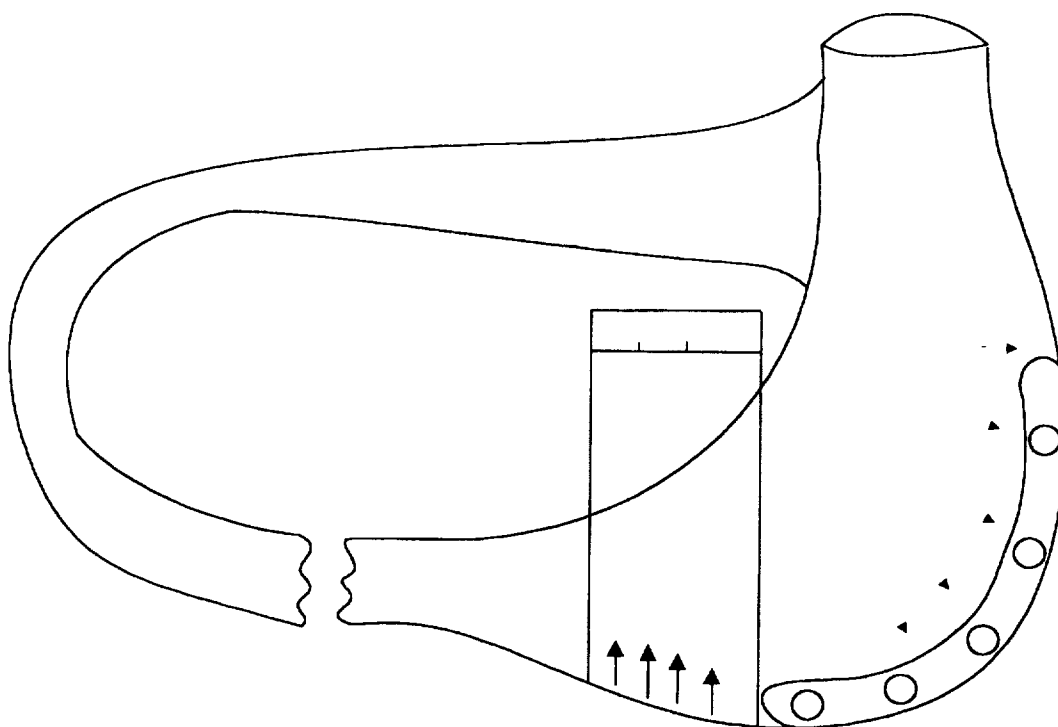

FIG. 10C

Fully Expanded

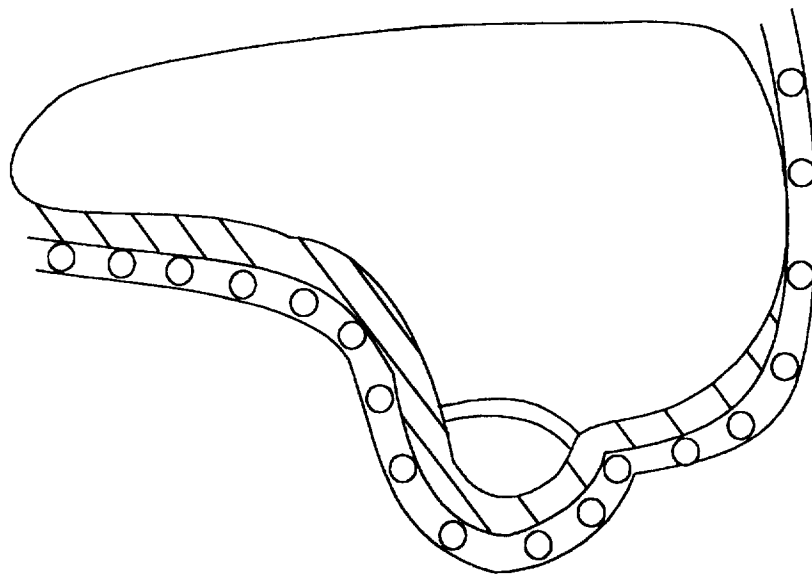

FIG. 10E

Partially Expanded

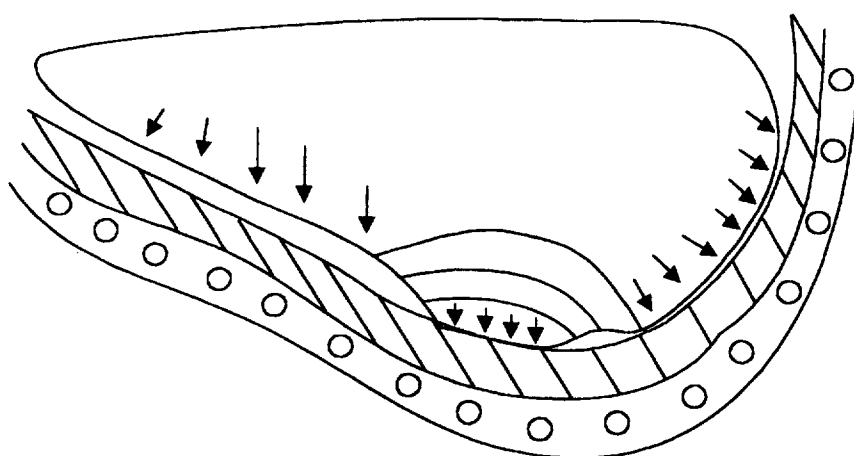

FIG. 10D

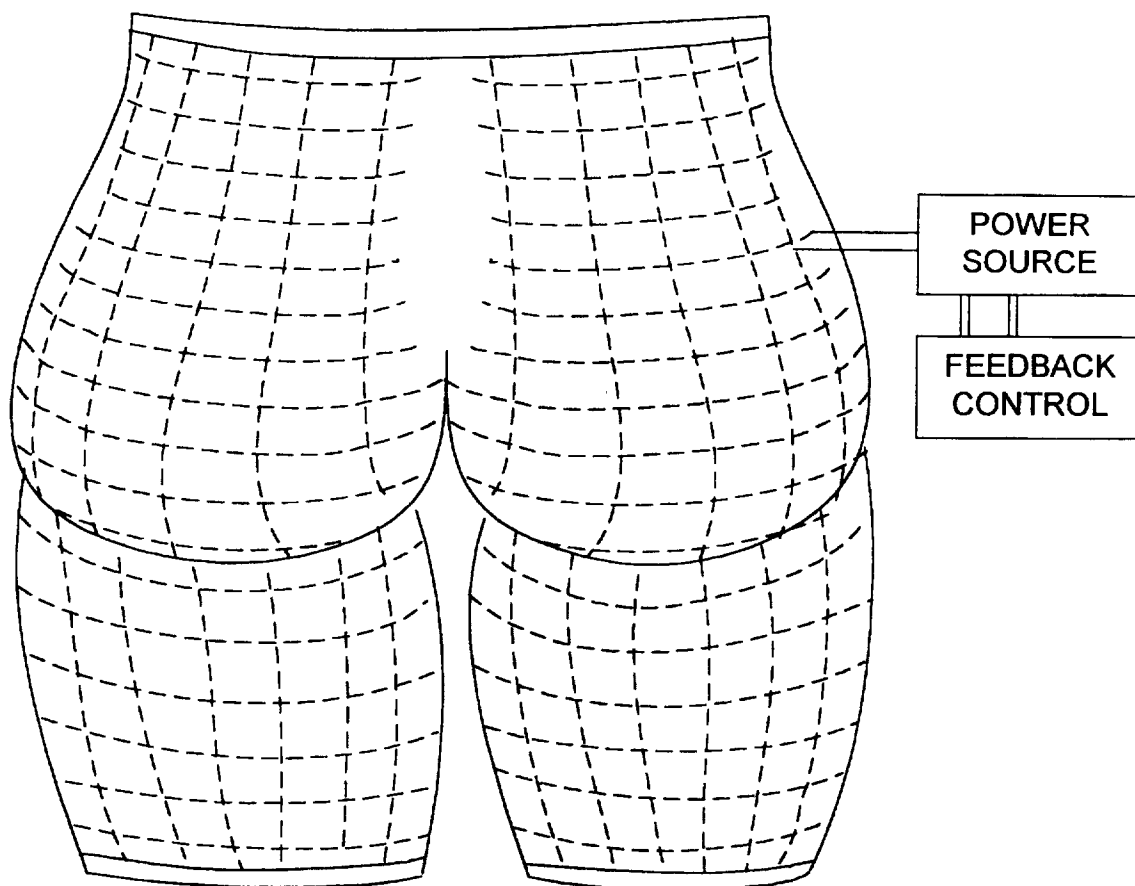

FIG. 11

10/19

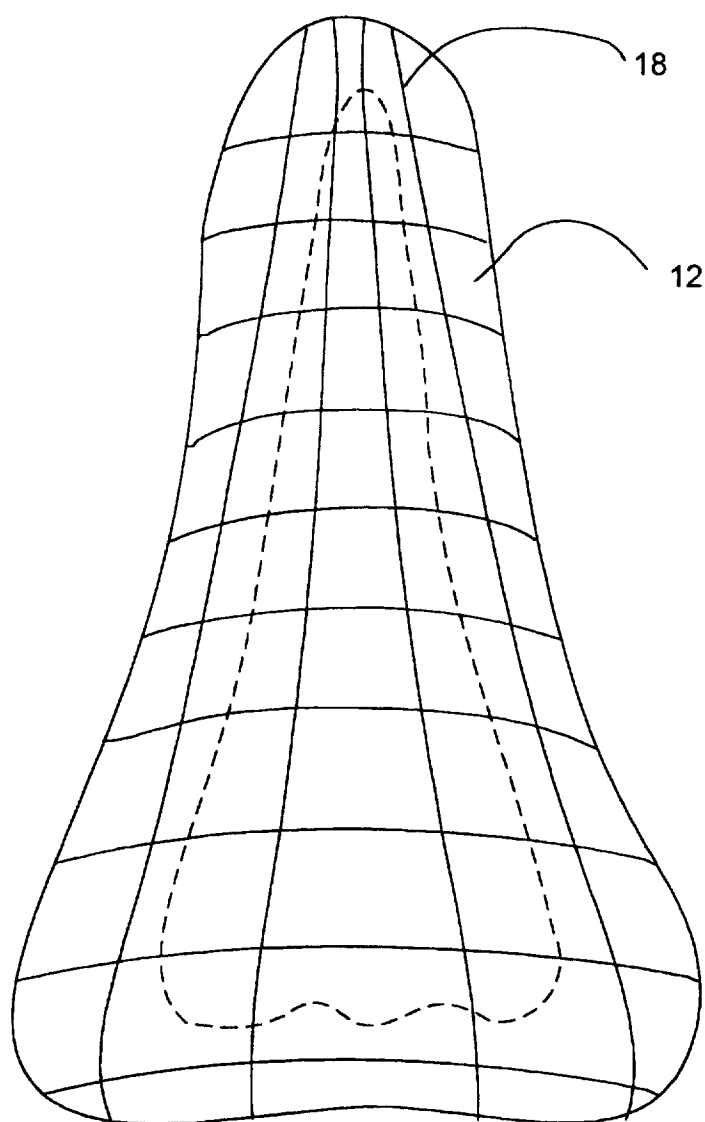

FIG. 12A

11/19

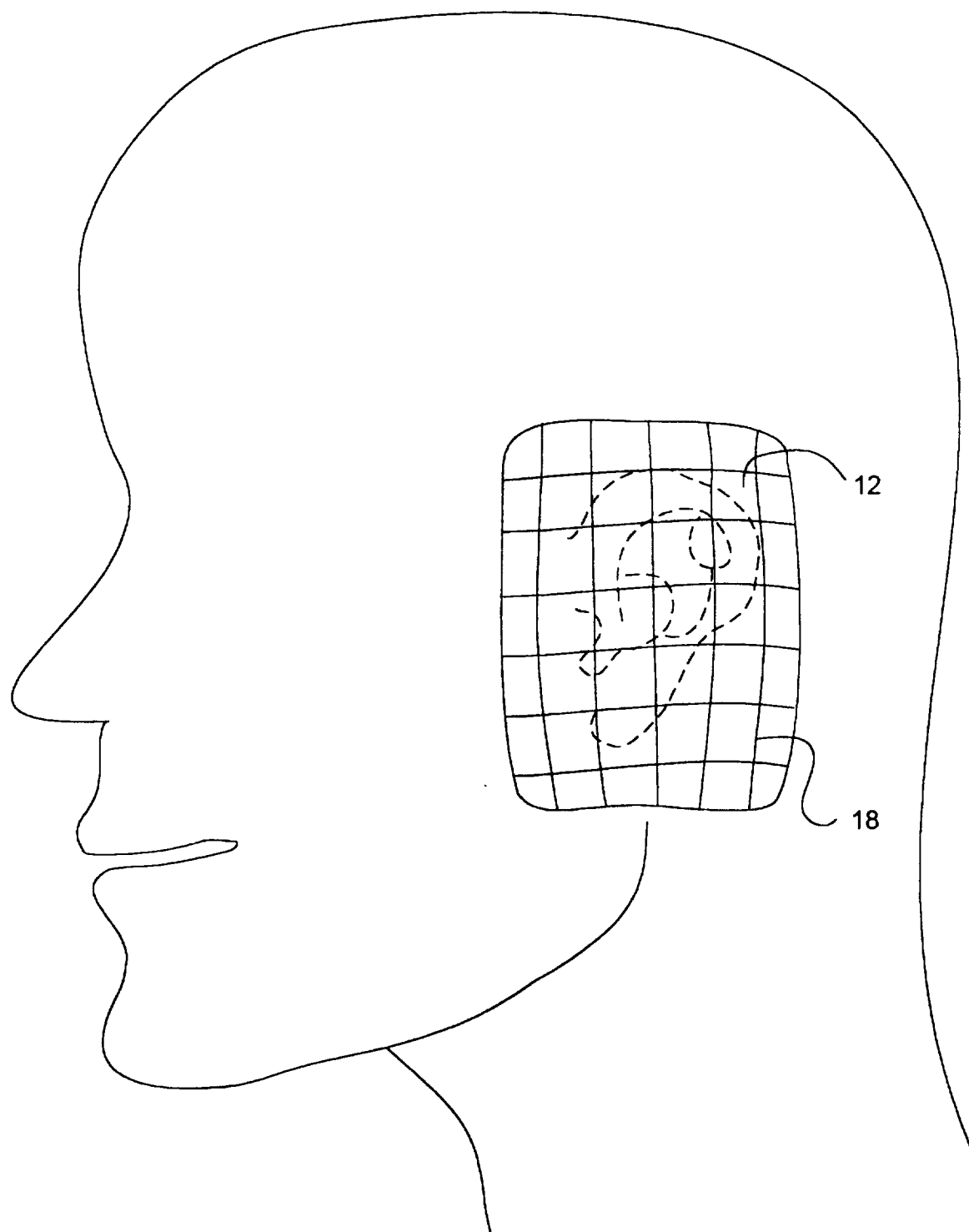

FIG. 12B

12/19

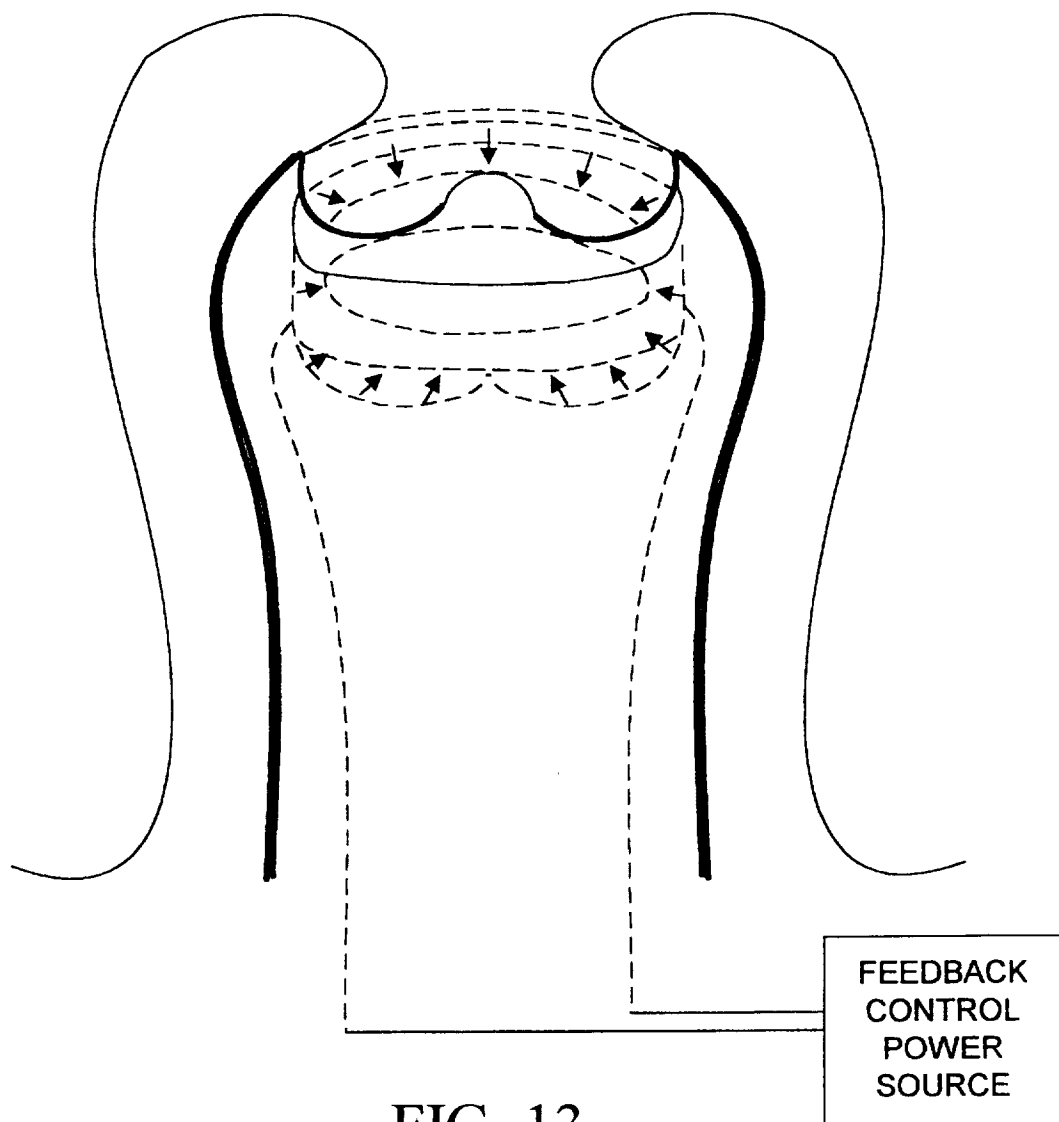

FIG. 13

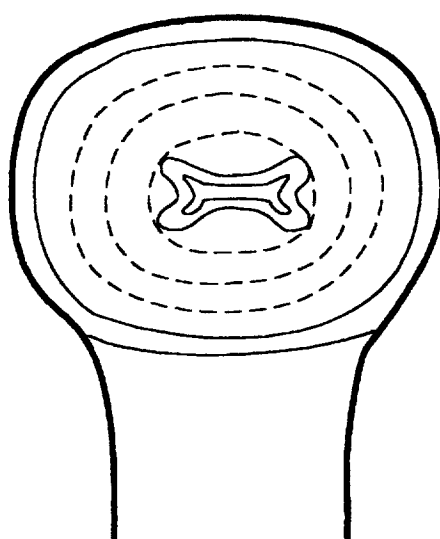

FIG. 14

13/19

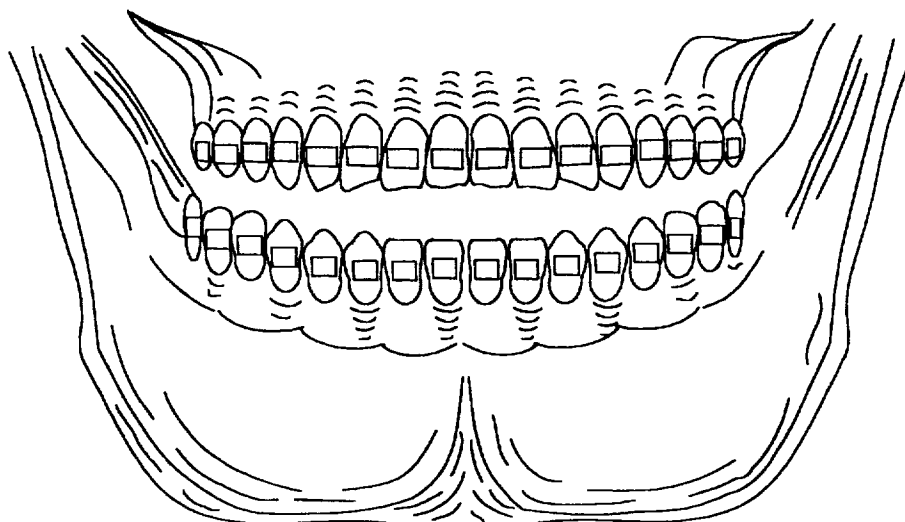

FIG. 15A

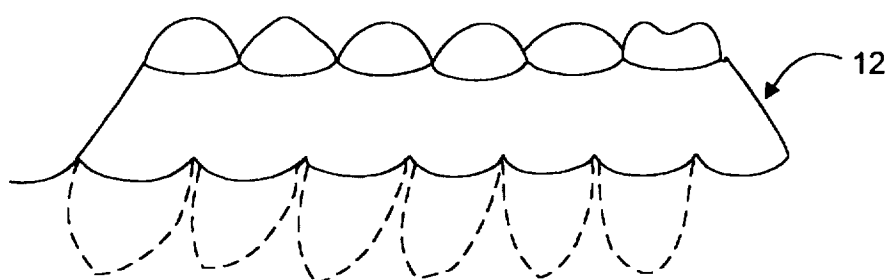

FIG. 15B

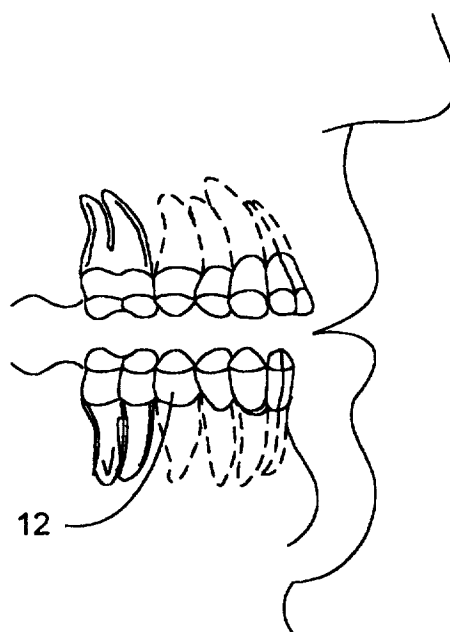

FIG. 15C

14/19

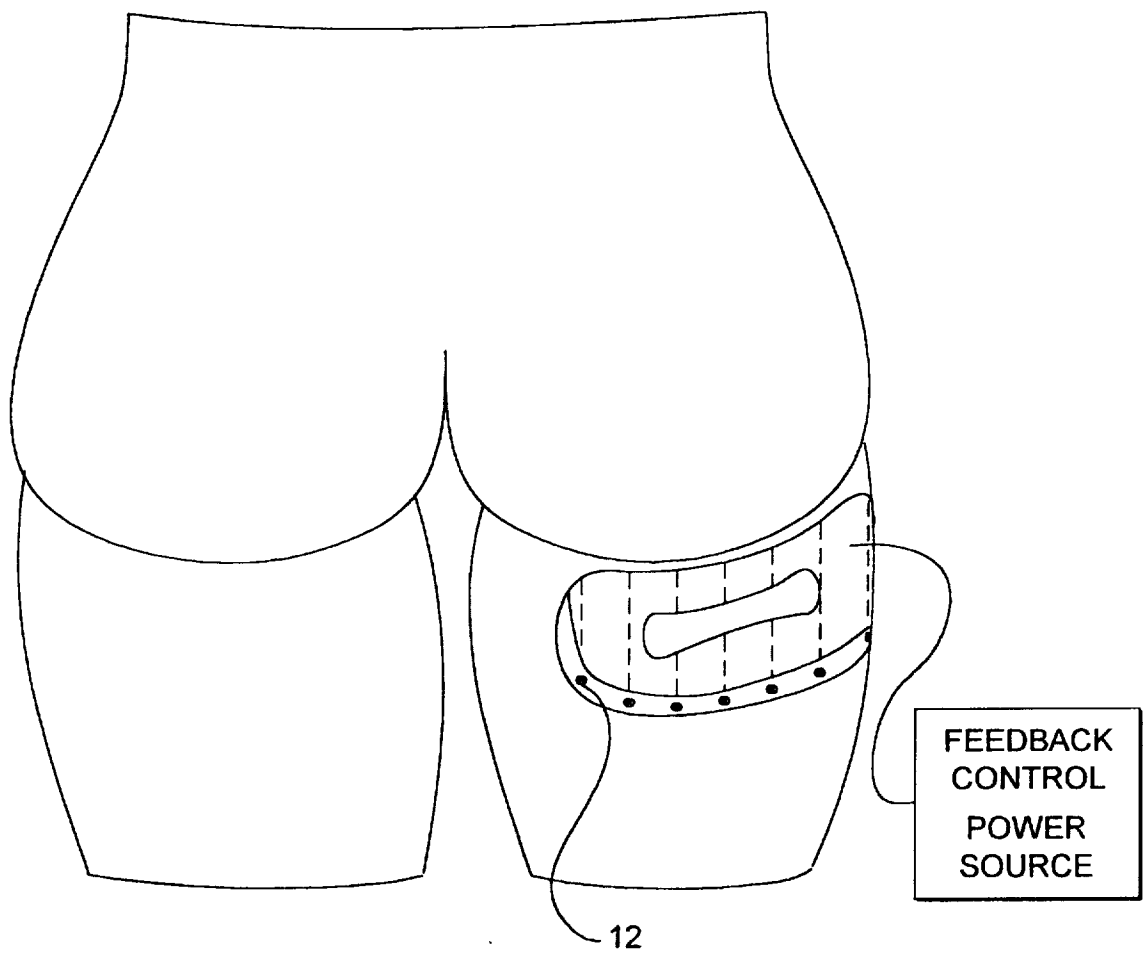

FIG. 16

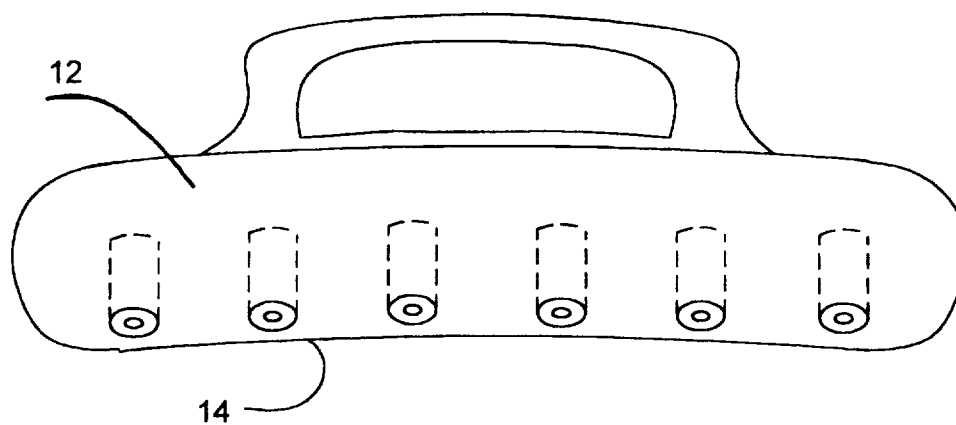
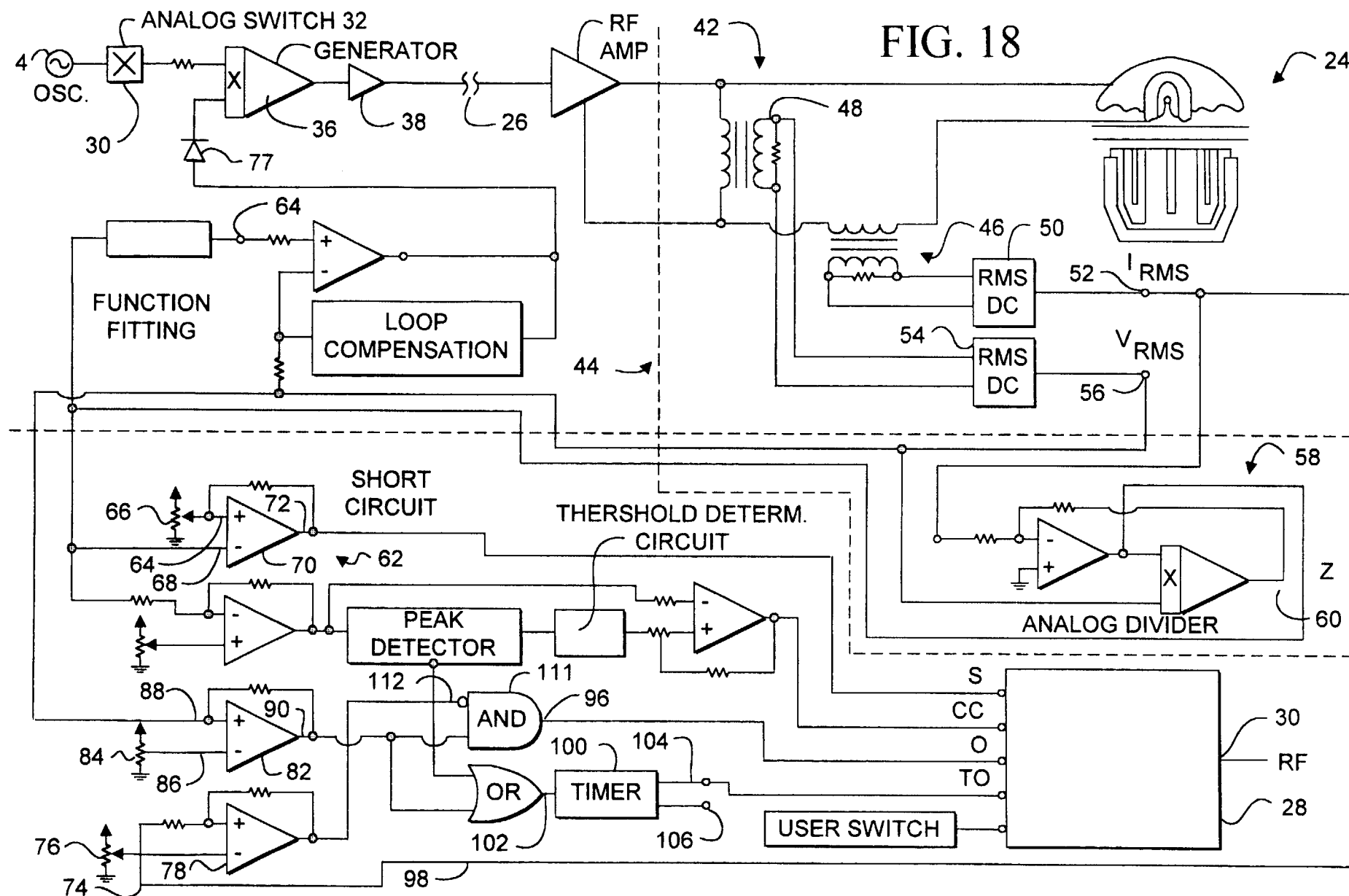

FIG. 17



16/19

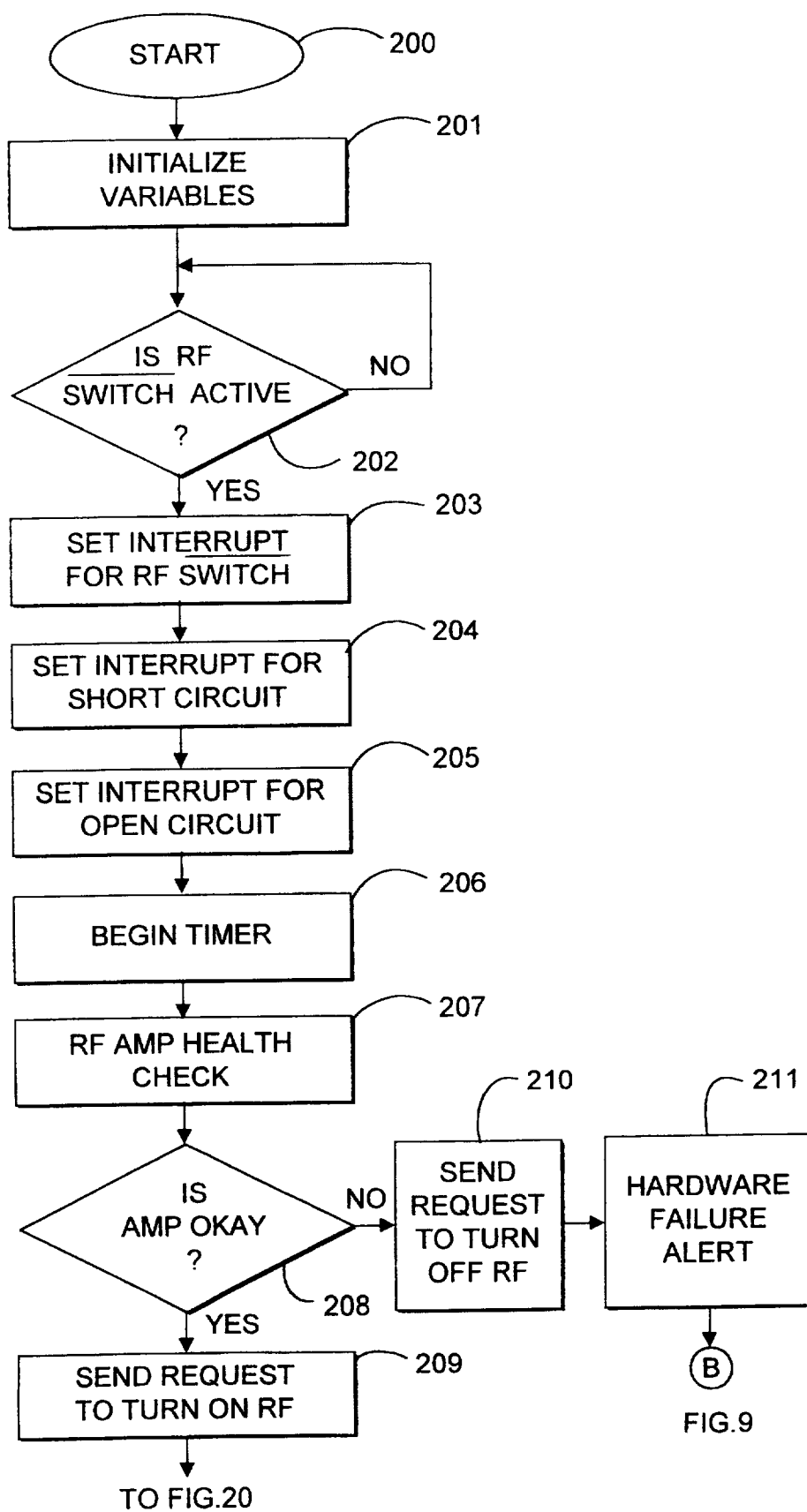

FIG.9

FIG. 19

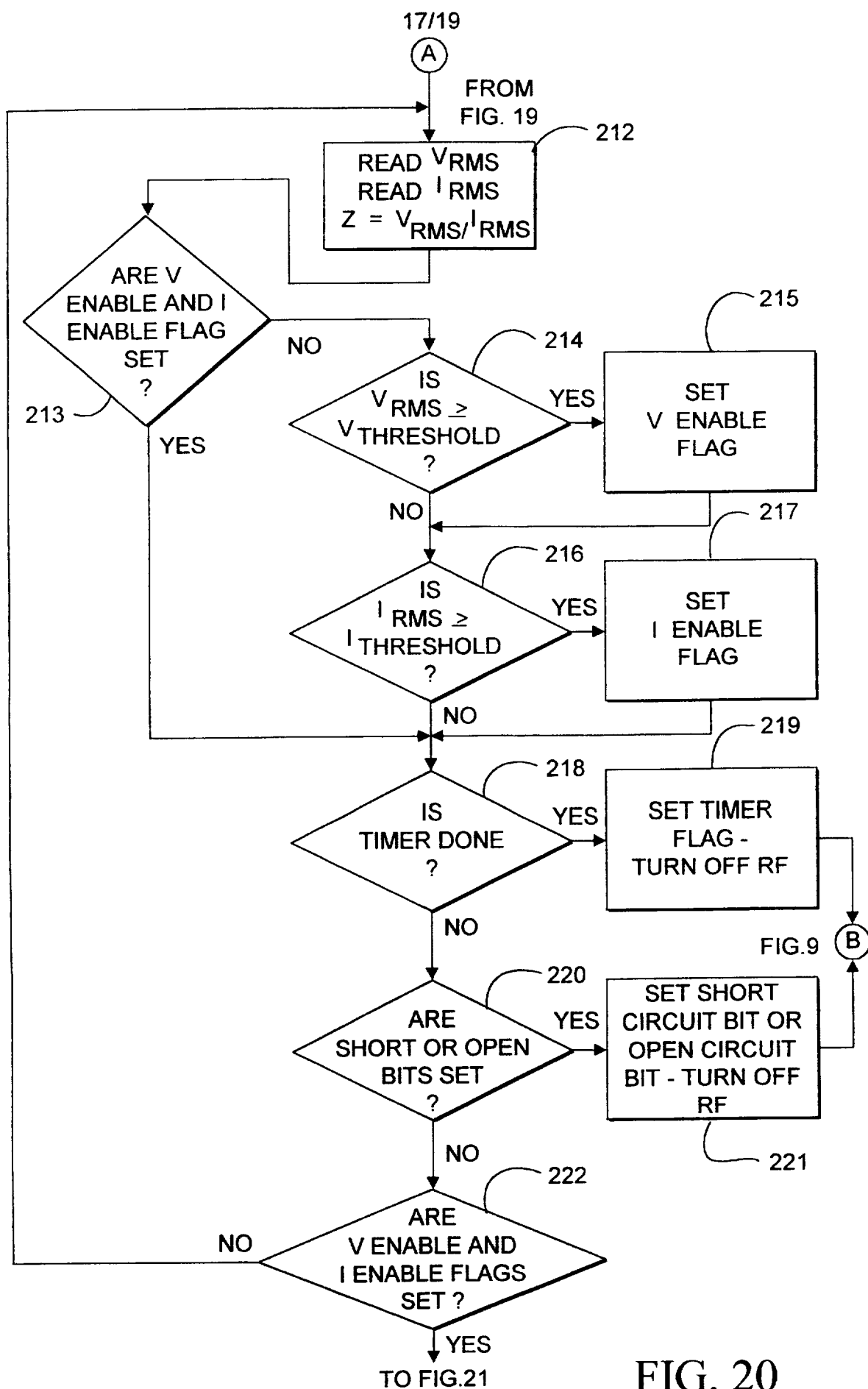

FIG. 20

18/19

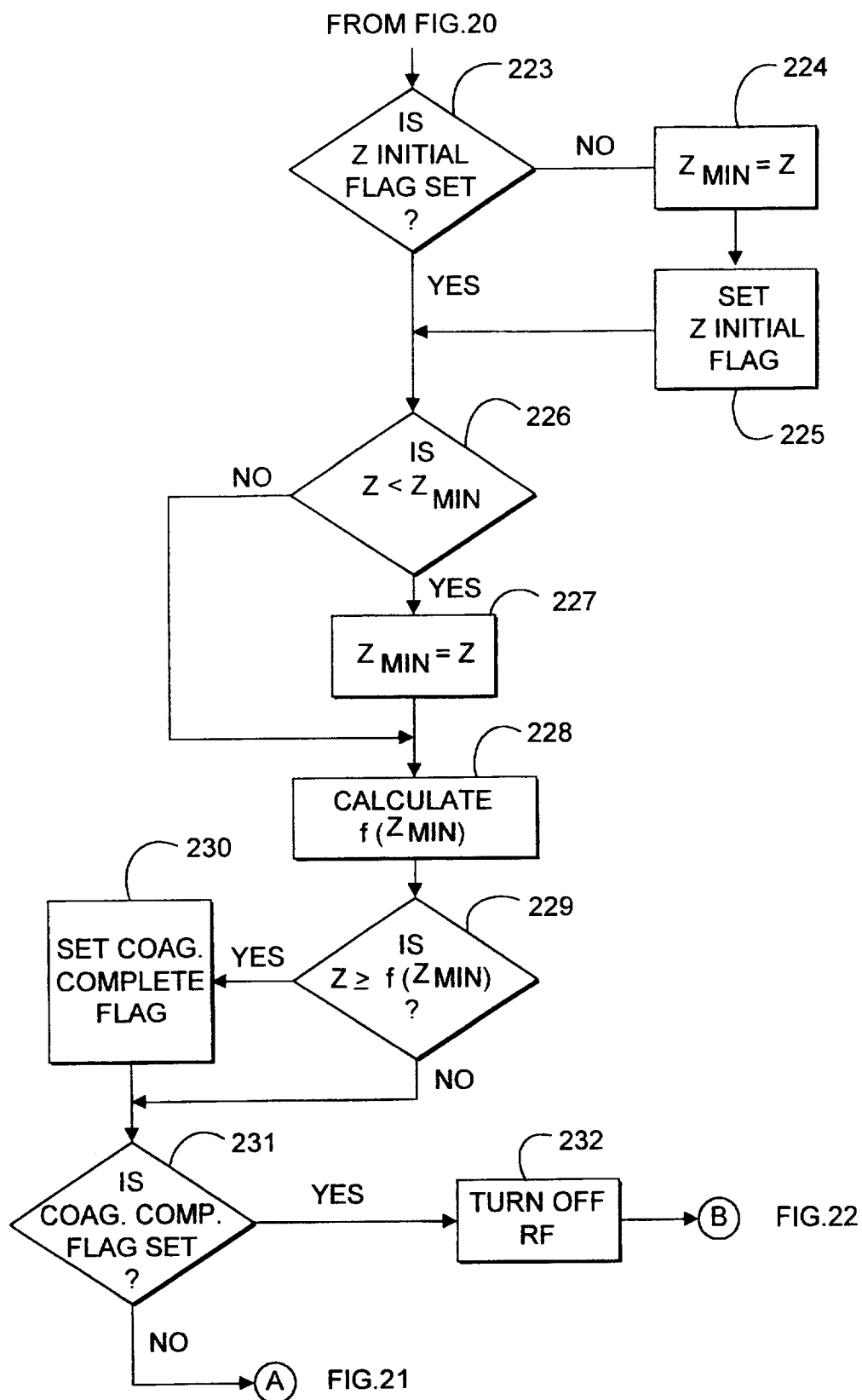

FIG. 21

19/19

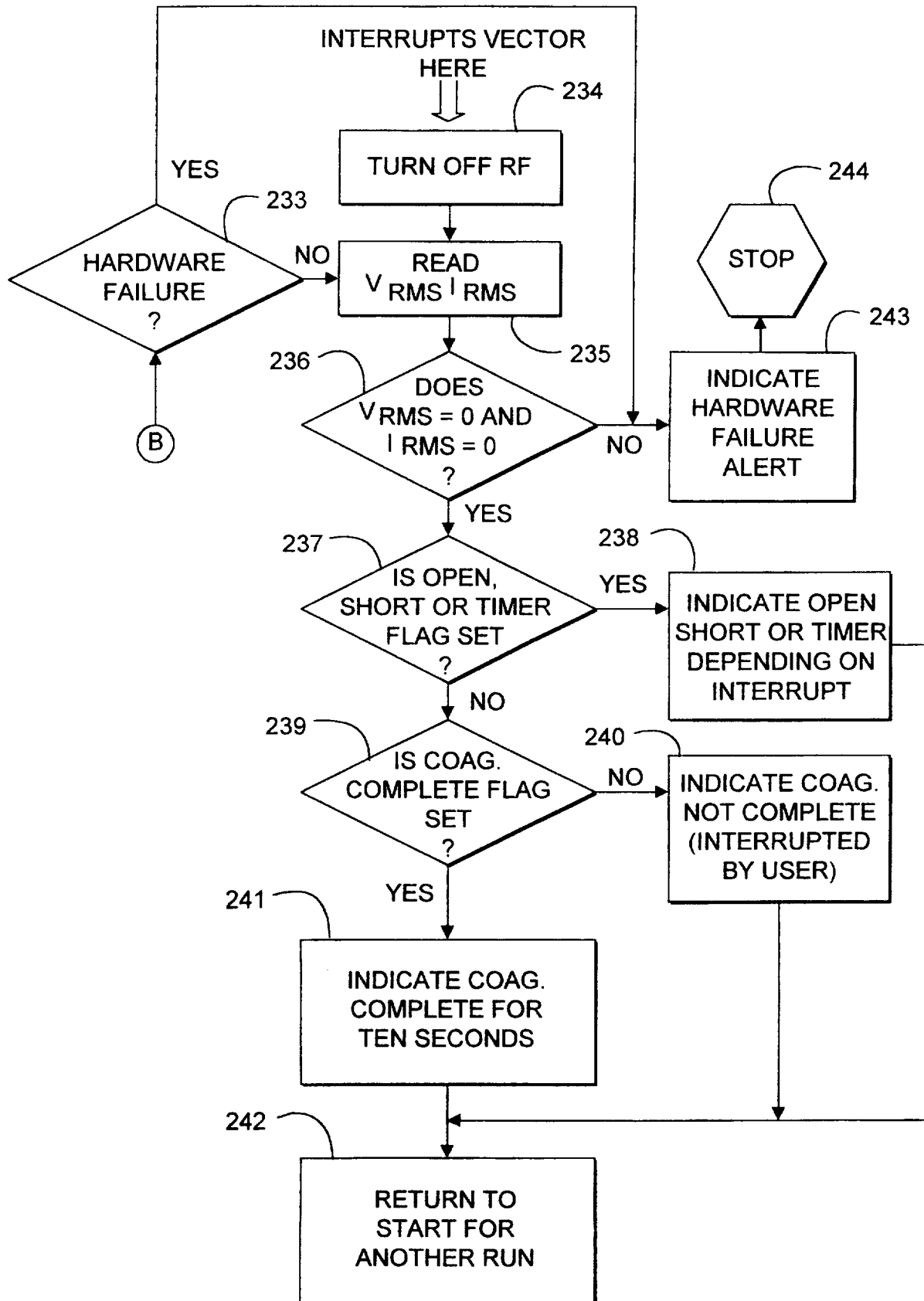

FIG. 22

INTERNATIONAL SEARCH REPORT

International Application No

PCT/US 97/13607

A. CLASSIFICATION OF SUBJECT MATTER

IPC 6 A61H7/00 A61N1/32

According to International Patent Classification(IPC) or to both national classification and IPC

B. FIELDS SEARCHED

Minimum documentation searched (classification system followed by classification symbols)

IPC 6 A61H A61N

Documentation searched other than minimum documentation to the extent that such documents are included in the fields searched

Electronic data base consulted during the international search (name of data base and, where practical, search terms used)

C. DOCUMENTS CONSIDERED TO BE RELEVANT

Category *	Citation of document, with indication, where appropriate, of the relevant passages	Relevant to claim No.
X	DE 19 49 534 A (BAUCHE) 23 April 1970 see claim 1; figures 4,5 ----	1
X	GB 167 667 A (HAYASHIBARA) 4 June 1986 see abstract; figure 4 -----	1

☐

Further documents are listed in the continuation of box C.

☒

Patent family members are listed in annex.

* Special categories of cited documents :

"A" document defining the general state of the art which is not considered to be of particular relevance

"E" earlier document but published on or after the international filing date

"L" document which may throw doubts on priority claim(s) or which is cited to establish the publication date of another citation or other special reason (as specified)

"O" document referring to an oral disclosure, use, exhibition or other means

"P" document published prior to the international filing date but later than the priority date claimed

"T" later document published after the international filing date or priority date and not in conflict with the application but cited to understand the principle or theory underlying the invention

"X" document of particular relevance; the claimed invention cannot be considered novel or cannot be considered to involve an inventive step when the document is taken alone

"Y" document of particular relevance; the claimed invention cannot be considered to involve an inventive step when the document is combined with one or more other such documents, such combination being obvious to a person skilled in the art.

"&" document member of the same patent family

Date of the actual completion of the international search

7 November 1997

Date of mailing of the international search report

17/11/1997

Name and mailing address of the ISA

European Patent Office, P.B. 5818 Patentlaan 2
NL - 2280 HV Rijswijk
Tel. (+31-70) 340-2040, Tx. 31 651 epo nl,
Fax: (+31-70) 340-3016

Authorized officer

Papone, F

INTERNATIONAL SEARCH REPORT

Information on patent family members

International Application No

PCT/US 97/13607

Patent document cited in search report	Publication date	Patent family member(s)	Publication date
DE 1949534 A	23-04-70	FR 2057396 A FR 1593044 A	21-05-71 25-05-70
GB 167667 A		NONE	