



US009032144B2

(12) **United States Patent**
Muroyama

(10) **Patent No.:** **US 9,032,144 B2**
(45) **Date of Patent:** **May 12, 2015**

(54) **VIRTUAL TAPE DEVICE, VIRTUAL LIBRARY SYSTEM, AND VIRTUAL TAPE CONTROL METHOD**

USPC 711/161-162
See application file for complete search history.

(75) Inventor: **Tomohiko Muroyama**, Kawasaki (JP)

(56) **References Cited**

(73) Assignee: **Fujitsu Limited**, Kawasaki (JP)

U.S. PATENT DOCUMENTS

(*) Notice: Subject to any disclaimer, the term of this patent is extended or adjusted under 35 U.S.C. 154(b) by 534 days.

- 6,336,172 B1 * 1/2002 Day et al. 711/161
- 7,165,158 B1 1/2007 Yagawa
- 2002/0138705 A1 9/2002 Suzuki et al.
- 2003/0115225 A1 6/2003 Suzuki et al.
- 2003/0214744 A1 11/2003 Ishii et al.
- 2004/0044826 A1* 3/2004 Dawson et al. 711/4
- 2004/0243777 A1 12/2004 Suzuki et al.
- 2005/0210078 A1 9/2005 Maruyama et al.

(21) Appl. No.: **12/659,809**

(Continued)

(22) Filed: **Mar. 22, 2010**

(65) **Prior Publication Data**

FOREIGN PATENT DOCUMENTS

US 2010/0185813 A1 Jul. 22, 2010

JP 11-102262 4/1999

(Continued)

Related U.S. Application Data

OTHER PUBLICATIONS

(63) Continuation of application No. PCT/JP2007/069073, filed on Sep. 28, 2007.

G.T. Kishi, "The IBM Virtual Tape Server: Making tape controllers more autonomic", 2003, IBM Journal of Research and Development, vol. 47, Issue 4, pp. 459-469.*
International Search Report for PCT/JP2007/069073, mailed on Dec. 25, 2007.

(51) **Int. Cl.**
G06F 12/00 (2006.01)
G06F 13/00 (2006.01)
G06F 13/28 (2006.01)
G06F 11/16 (2006.01)
G06F 3/06 (2006.01)
G06F 11/20 (2006.01)

Primary Examiner — Yaima Rigol
(74) *Attorney, Agent, or Firm* — Staas & Halsey LLP

(52) **U.S. Cl.**
 CPC **G06F 11/1658** (2013.01); **G06F 3/0619** (2013.01); **G06F 3/0647** (2013.01); **G06F 3/067** (2013.01); **G06F 3/0686** (2013.01); **G06F 11/2097** (2013.01)

(57) **ABSTRACT**

(58) **Field of Classification Search**
 CPC . G06F 3/0686; G06F 3/0682; G06F 11/1658; G06F 3/0619; G06F 3/0647; G06F 3/067; G06F 11/2097

A virtual tape control method for controlling a virtual tape device includes performing a migration process for storing data stored in a logical volume to a physical volume of a library device belonging to the virtual tape device, and automatically extracting the data stored in the logical volume on which the migration process is completed at the performing, and exporting the data to a physical volume of a library device of a sub-center via a network.

8 Claims, 7 Drawing Sheets

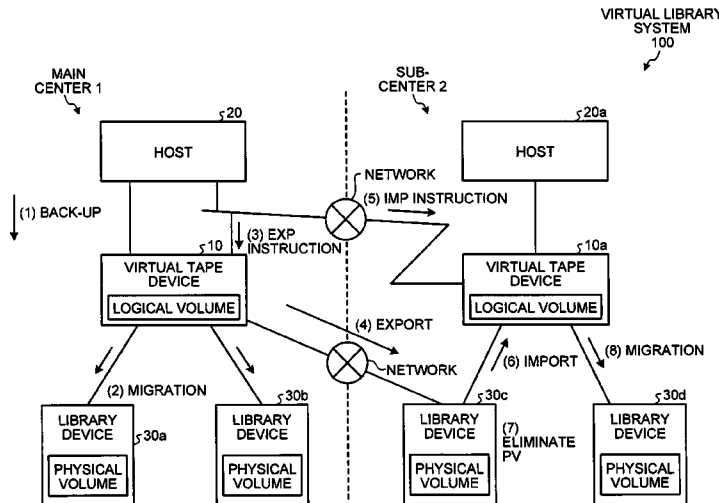

(56)

References Cited

FOREIGN PATENT DOCUMENTS

U.S. PATENT DOCUMENTS

2006/0026452	A1	2/2006	Suzuki et al.	
2006/0101200	A1	5/2006	Doi	
2006/0123213	A1*	6/2006	Kasako	711/162
2006/0143376	A1*	6/2006	Matze et al.	711/111
2006/0200623	A1*	9/2006	Gonzalez et al.	711/111
2007/0079099	A1	4/2007	Eguchi	
2007/0186067	A1	8/2007	Nagata et al.	
2008/0250197	A1*	10/2008	Daily et al.	711/111

JP	11-272427	10/1999
JP	2003-337660	11/2003
JP	2005-267216	9/2005
JP	2006-048103	2/2006
JP	2006-134217	5/2006
JP	2007-052772	3/2007
JP	2007-102455	4/2007
JP	2007-213345	8/2007

* cited by examiner

FIG. 1

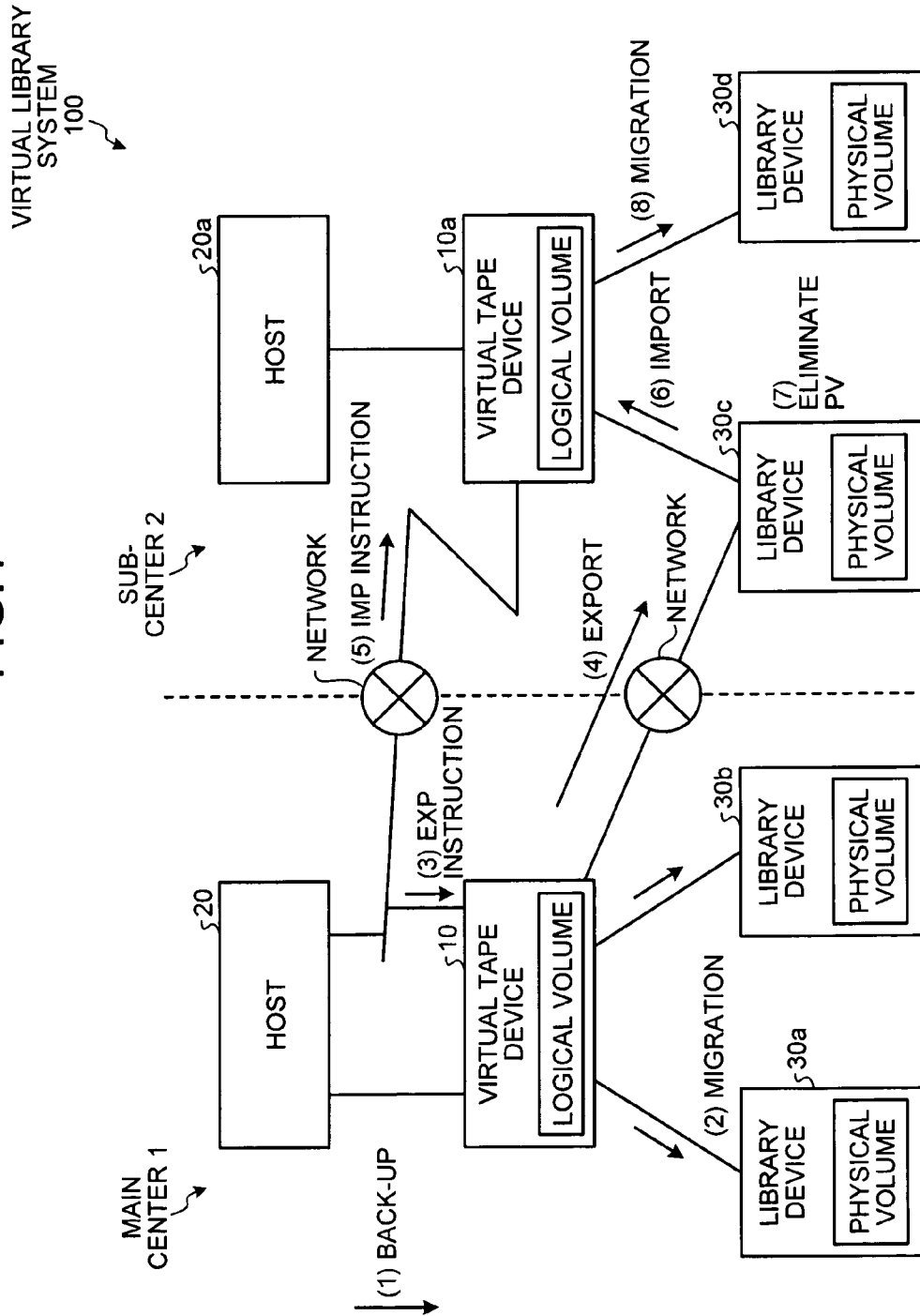

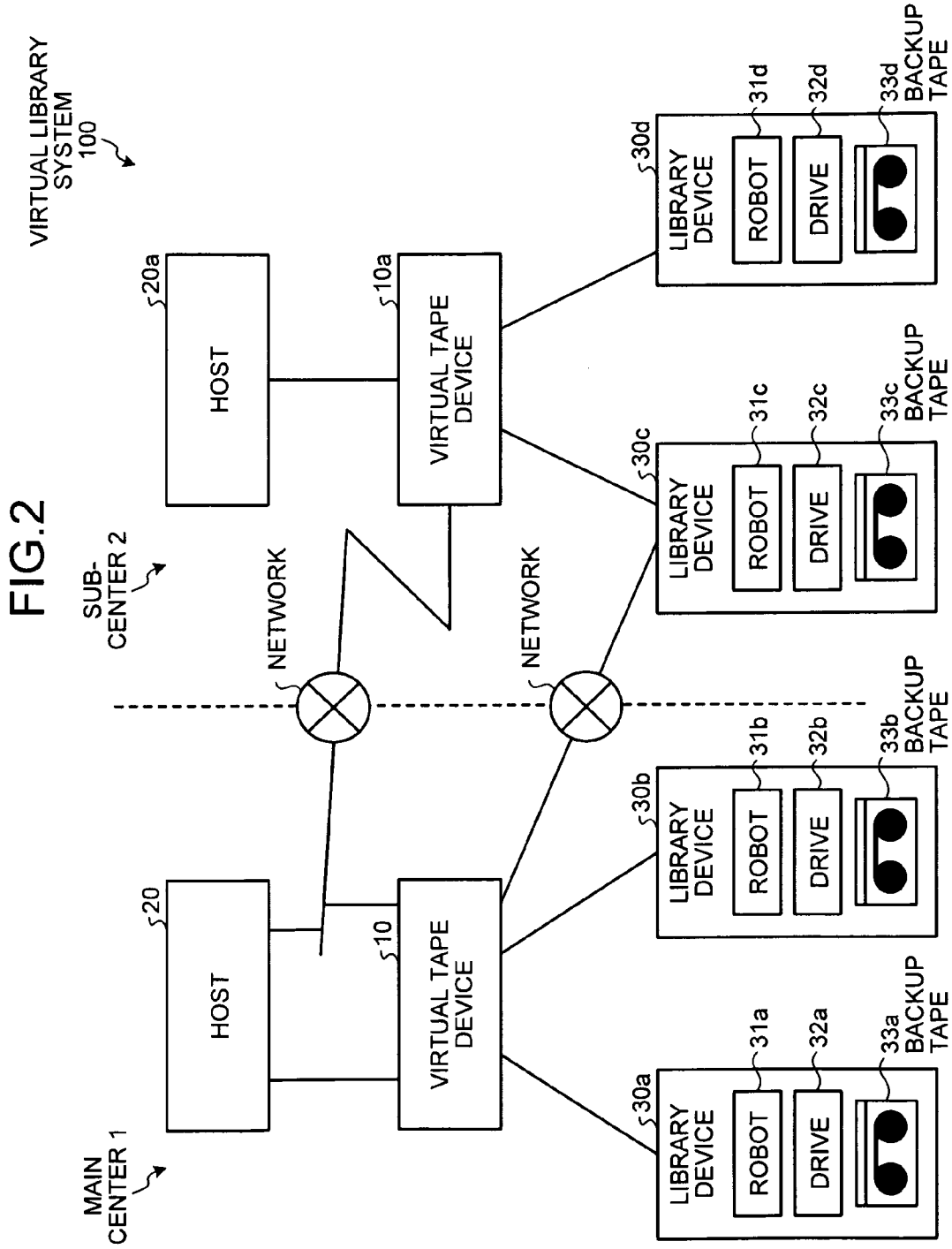

FIG. 3

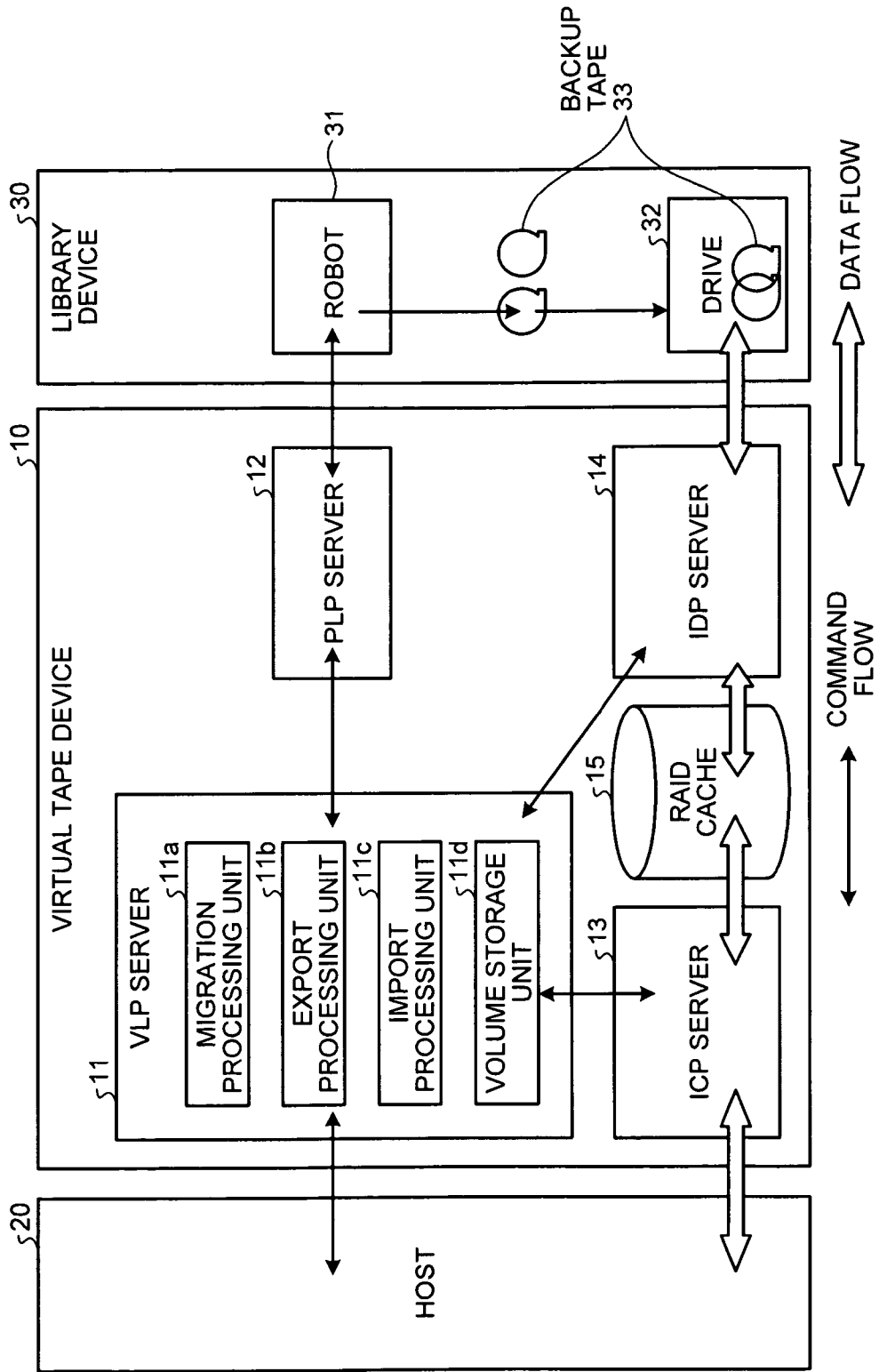

FIG.4

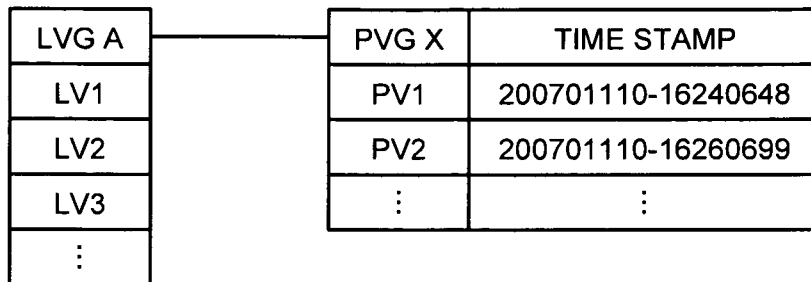
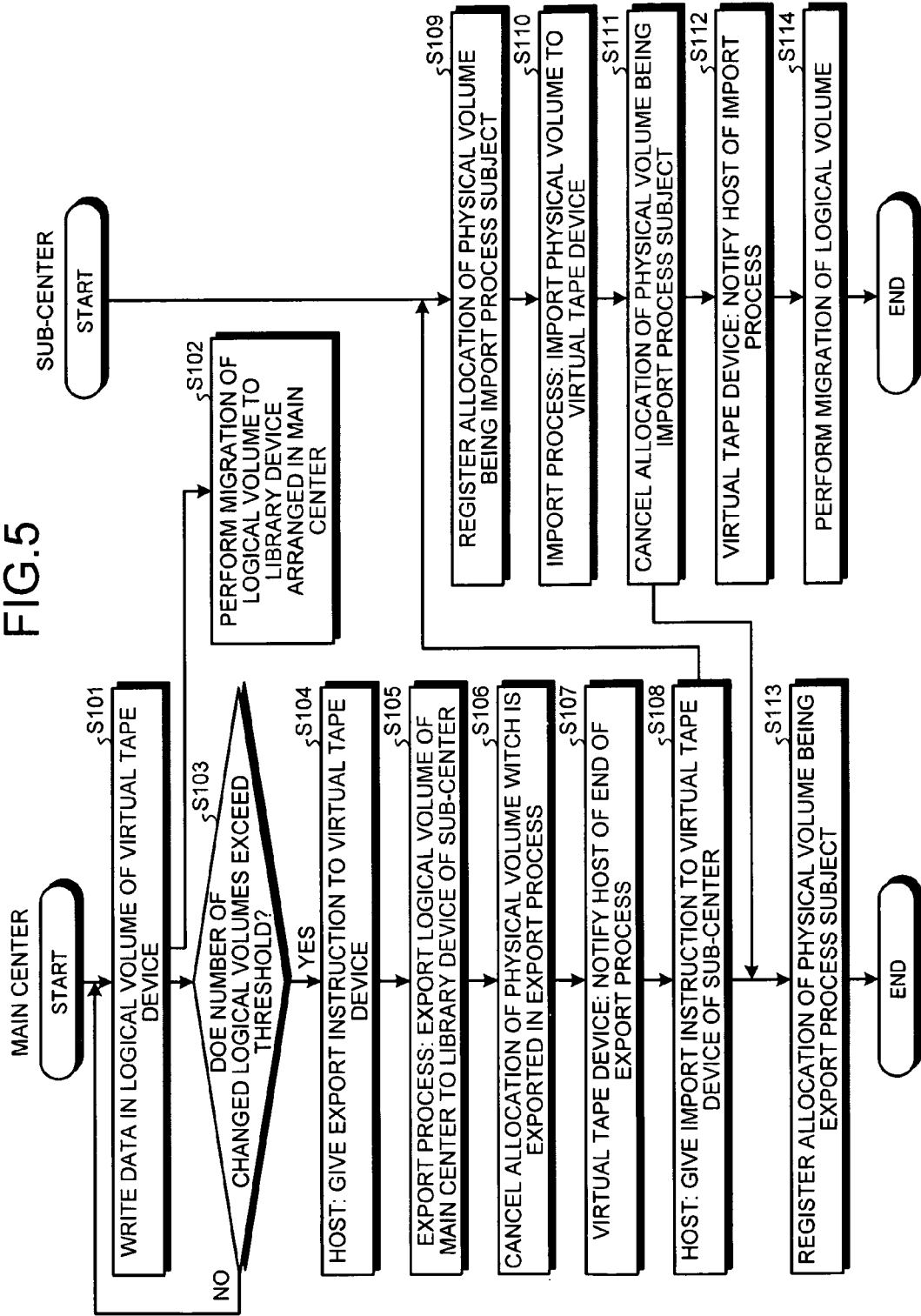
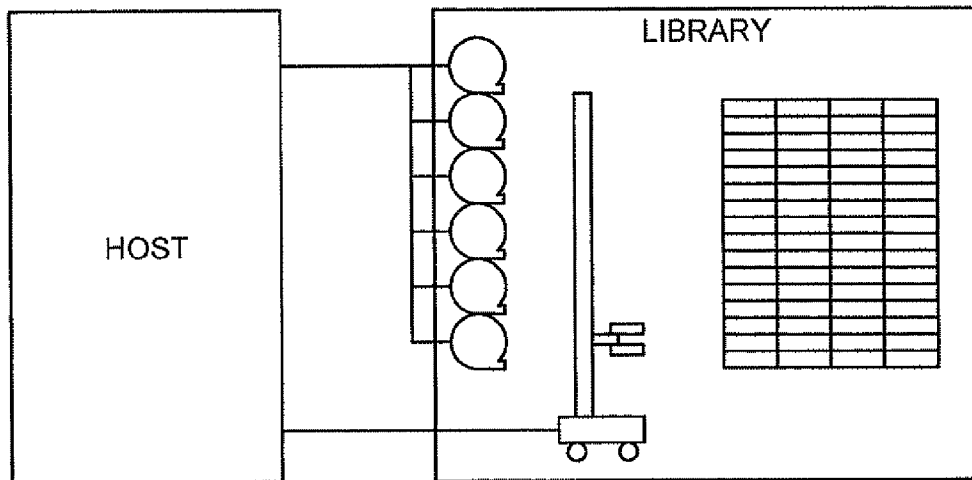

FIG.5



RELATED
ART

FIG.6



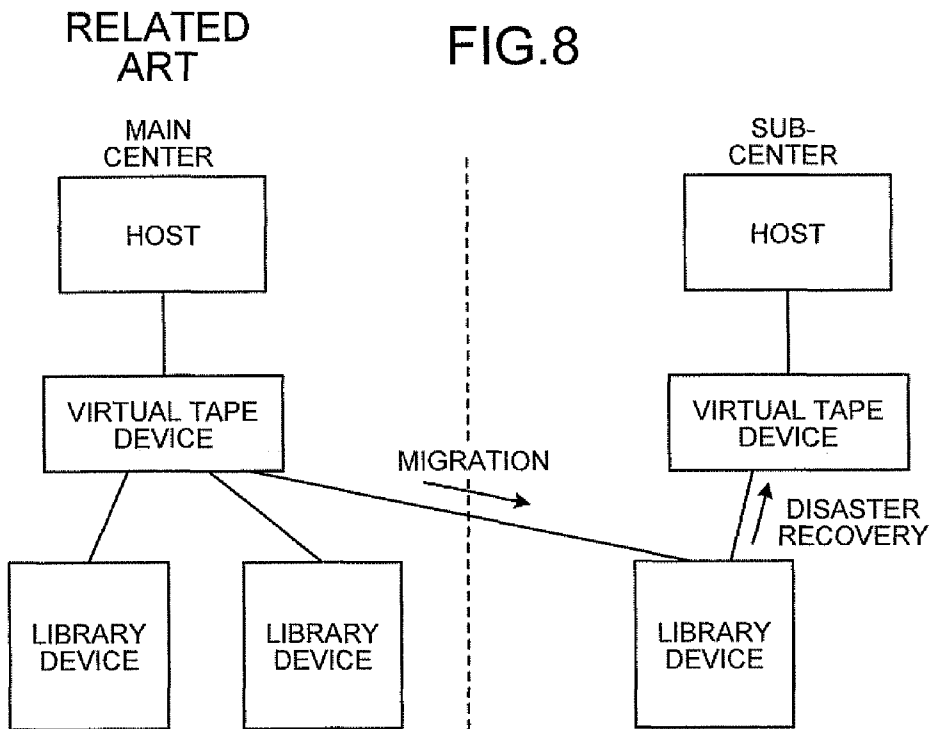
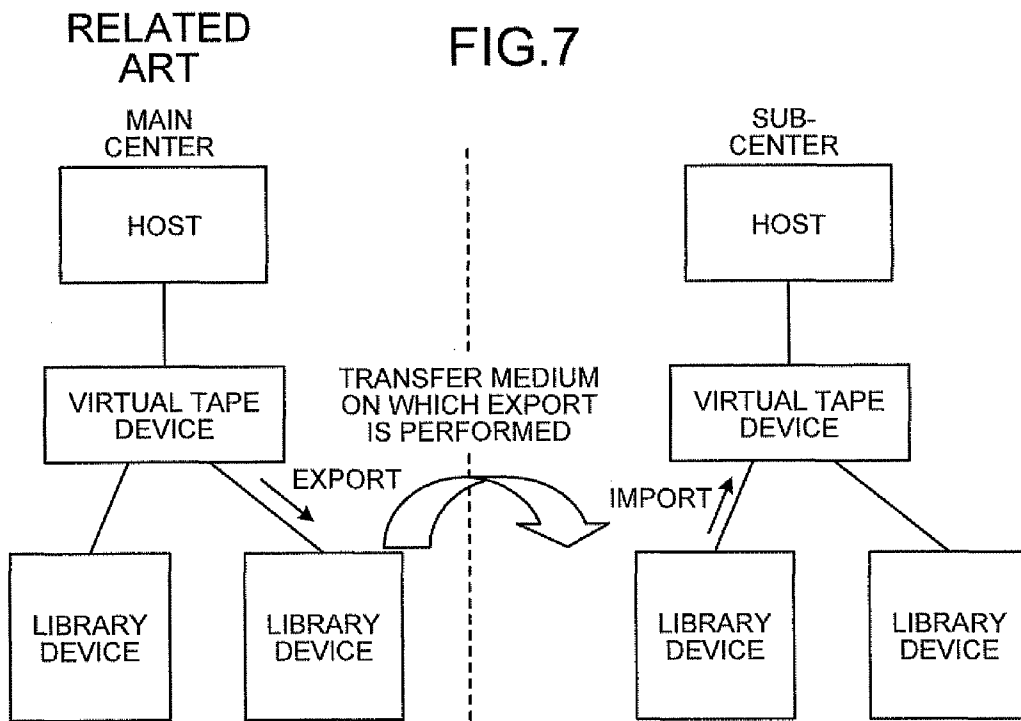

VIRTUAL TAPE DEVICE, VIRTUAL LIBRARY SYSTEM, AND VIRTUAL TAPE CONTROL METHOD

CROSS-REFERENCE TO RELATED APPLICATION(S)

This application is a continuation of International Application No. PCT/JP2007/69073, filed on Sep. 28, 2007, the entire contents of which are incorporated herein by reference.

FIELD

The embodiments discussed herein are directed to a virtual tape device, a virtual library system, and a virtual tape control method for exporting data stored in a logical volume to a physical volume of a library device.

BACKGROUND

Conventionally, in a library system, as illustrated in FIG. 6, a host directly controls a robot path to control mounting or unmounting of a storage medium (for example, a tape medium), and reads or writes data via a physical drive in a library device (i.e., tape library).

Virtual library systems have been widely used that include a virtual tape device arranged between a host and a library device. The virtual tape device provides a logical drive and a logical volume to the host to read data from the host or write data more quickly (see Japanese Laid-open Patent Publication No. 11-102262). Specifically, in a virtual library system, data stored in a logical volume is retained in a cache disk, and then a migration process is performed for storing, in a physical volume of a library device, the data stored in the logical volume not in synchronization with a host access. The logical volume saved in the physical volume in the library device is retained as long as the capacity of the cache disk permits.

There is a demand that, to prevent a data loss due to a disaster, such a virtual library system has a redundant configuration including a main center and a sub-center and data is synchronized between the main center and sub-center (see Japanese Laid-open Patent Publication No. 2005-267216 and Japanese Laid-open Patent Publication No. 2006-48103).

Among methods for synchronizing data between a main center and a sub-center, for example, a technology is known in which a portable medium is transferred to the sub-center to synchronize data between the main center and the sub-center. Specifically, as illustrated in FIG. 7, data is synchronized between the main center and the sub-center in a way that an export process for saving data stored in a logical volume in a physical volume in a library device is performed in the main center, the storage medium of the library device is then transferred to the external sub-center, and an import process is performed for importing the data stored in the physical volume in the transferred storage medium to a logical volume of the sub-center.

As a method of synchronizing data between a main center and a sub-center, a technology is also known for synchronizing data between a main center and a sub-center by performing a data triple saving process. Specifically, as illustrated in FIG. 8, data triple saving is performed in a way that a library device is arranged in the sub-center and a migration process using a logical volume in a virtual tape device of the main center is performed as required on the physical volumes in the library devices of the main center and the sub-center. If a

disaster occurs in the main center, the sub-center performs a disaster recovery to synchronize data between the main center and the sub-center.

In the technology for synchronizing data between the main center and the sub-center by transferring the portable medium to the sub-center, however, because recovery is performed by performing the import process on the data of the storage medium that has undergone the export process and has been transferred, the export process cannot be performed after the transfer. This leads to a problem in that data retained from the time when the process is performed to the time when a disaster occurs in the main center is lost. This also leads to a problem in that costs are incurred and time is required for transferring the portable medium on which the export process has been performed.

In the technology for synchronizing data between the main center and the sub-center by performing the data triple saving process, the migration process for reflecting an update of the logical volume in the virtual tape device in the physical volume in the library device is performed as required. This leads to a problem that, if a disaster occurs in the main center during the migration process, the update of the logical volume in the virtual tape device is not completely reflected in the physical volumes of the library devices in both the main center and the sub-center, and thus data is lost.

SUMMARY

According to an aspect of an embodiment of the invention, a virtual tape device of a main center includes: a logical volume that stores data received from a host computer; a migration unit that performs a migration process in the main center for storing the data stored in the logical volume, in a physical volume of a library device which is arranged in the main center and connected to the virtual tape device; and an export unit that exports the data stored in the logical volume, on which the migration process is completed by the migration unit, to a physical volume of a library device of a sub-center via a network, the library device of the sub-center being connected to a virtual tape device of the sub-center.

According to another aspect of an embodiment of the invention, a virtual tape device of a sub-center includes: a logical volume for storing data; an import unit that imports the data exported by the export unit of the virtual tape device according to claim 1 and stored in the physical volume of the library device of the sub-center to the logical volume of the virtual tape device of the sub-center, the library device of the sub-center being subordinate to the virtual tape device of the sub-center and connected to the virtual tape device of the main center via a network; and a migration unit that, after the import unit completes the importing, performs a migration process for migrating the data stored in the logical volume by the importing to a physical volume different from the physical volume to which the data is exported by the export unit.

According to still another aspect of an embodiment of the invention, a virtual library system includes: a virtual tape device of a main center, the virtual tape device being connected to a library device subordinate to the virtual tape device of the main center, being connected via a network to a library device connected to a virtual tape device of a sub-center, including a logical volume for storing data received from a host computer, and exporting the data stored in the logical volume to a physical volume of the library device; and a virtual tape device of the sub-center, the virtual tape device of the sub-center subordinating a library device connected to the virtual tape device of the main-center via a network, wherein the virtual tape device of the main center includes a

migration unit of the main center, the migration unit performing a migration process for storing the data stored in the logical volume to a physical volume of the library device belonging to the virtual tape device of the main center; and an export unit that exports the data stored in the logical volume on which the migration process is completed by the migration unit to the physical volume of the library device of the sub-center via the network.

According to still another aspect of an embodiment of the invention, a virtual tape control method for controlling a virtual tape device includes: performing a migration process for storing data stored in a logical volume to a physical volume of a library device belonging to the virtual tape device; and automatically extracting the data stored in the logical volume on which the migration process is completed at the performing, and exporting the data to a physical volume of a library device of a sub-center via a network.

The object and advantages of the embodiment will be realized and attained by means of the elements and combinations particularly pointed out in the claims.

It is to be understood that both the foregoing general description and the following detailed description are exemplary and explanatory and are not restrictive of the embodiment, as claimed.

BRIEF DESCRIPTION OF DRAWINGS

FIG. 1 is a diagram for explaining an overview and features of a virtual library system according to a first embodiment;

FIG. 2 is a block diagram illustrating a configuration of the virtual library system according to the first embodiment;

FIG. 3 is a block diagram illustrating a configuration of a virtual tape device according to the first embodiment;

FIG. 4 is a diagram for explaining a volume storage unit illustrated in FIG. 3;

FIG. 5 is a flowchart illustrating a flow of a process performed by the virtual library system according to the first embodiment;

FIG. 6 is a diagram for explaining a conventional technology;

FIG. 7 is a diagram for explaining a conventional technology; and

FIG. 8 is a diagram for explaining a conventional technology.

DESCRIPTION OF EMBODIMENT(S)

Preferred embodiments of the present invention will be explained with reference to accompanying drawings.

[a] First Embodiment

Regarding the embodiment, an overview and features of a virtual library system according to a first embodiment and a configuration and a process flow of a virtual tape device according to the first embodiment are explained in sequence and effects of the first embodiment are explained lastly.

Overview and Features of Virtual Library System According to First Embodiment

Firstly, an overview and features of the virtual library system according to the first embodiment are explained with reference to FIG. 1. FIG. 1 is a diagram for explaining the overview and features of the virtual library system according to the first embodiment.

The overview of a virtual library system 100 of the first embodiment is that data stored in a logical volume is exported to a physical volume of a library device. The features of the

virtual library system 100 are in that costs and time for transferring a library device are reduced and a data loss is prevented.

The main feature is specifically explained below. As illustrated in FIG. 1, the virtual library system 100 according to the first embodiment includes a virtual tape device 10 in a main center 1, and a virtual tape device 10a in a sub-center 2. The virtual tape device 10 is connected to library devices 30a and 30b subordinate to the virtual tape device 10. Further, the virtual tape device 10 is connected to a library device 30c belonging to the virtual tape device 10a of the sub-center 2 via a network. The virtual tape device 10 includes a logical volume for storing data received from a host computer (hereinafter also referred to as "host") 20, and exports data stored in the logical volume to a physical volume of the library device 30c. The virtual tape device 10a of the sub-center 2 subordinates the library device 30c that is connected to the virtual tape device 10 of the main center 1 via the network, and a library device 30d that is not connected to the virtual tape device 10 of the main center 1 via the network.

In such a configuration, when the virtual tape device 10 of the virtual library system 100 receives a request for writing data as a back-up process (see (1) of FIG. 1), the virtual tape device 10 performs a migration process for storing data stored in the logical volume in physical volumes in library devices 30a and 30b that belong to the virtual tape device 10 (see (2) of FIG. 1).

Subsequently, once the host 20 gives the virtual tape device 10 an export instruction (see (3) of FIG. 1), the virtual tape device 10 exports the data stored in the logical volume on which the migration process has been completed to the physical volume of the library device 30c of the sub-center 2 (see (4) of FIG. 1) via the network.

In other words, because the virtual tape device 10 of the main center 1 performs the export to the physical volume of the library device 30c of the sub-center 2 via the network, the export can be carried out without transferring a library device. In addition, after the virtual tape device 10 of the main center 1 completes migration, the virtual tape device 10 exports the data stored in the logical volume to the physical volume of the library device 30c of the sub-center 2. Therefore, even if an accident occurs in the virtual tape device 10 of the main center 1 and the process for export to a physical volume of the library device 30c of the sub-center 2 is not normally completed, tape medium on which the migration is normally completed exist in the library devices 30a and 30b of the main center 1.

Back to the explanation on FIG. 1, the host 20 then gives an import instruction to the virtual tape device 10a of the sub-center 2 (see (5) of FIG. 1). The virtual tape device 10a that receives the import instruction imports the exported data stored in the physical volume of the library device 30c of the sub-center 2 to a logical volume (see (6) of FIG. 1).

After the import process, the virtual tape device 10a cancels allocation of the physical volume of the library device 30c (see (7) of FIG. 1), data in which has been imported. After the import is completed, the virtual tape device 10a performs a migration process of the data imported and stored in the logical volume to a physical volume of the library device 30d (see (8) of FIG. 1). The library device 30d is different from the library device 30c to which the data is exported. Even when it is difficult for the virtual tape device 10 of the main center 1 to perform restoration, the sub-center 2 can keep the data in the library device 30d as it is at the time when the migration process is completed. Therefore the virtual tape device 10a of the sub-center 2 can perform a recovery process.

Thus, as can be understood from the main features described above, the virtual library system **100** can reduce costs and time for transferring a library device and prevents a data loss.

Configuration of Virtual Library System

The configuration of the virtual library system **100** illustrated in FIG. **1** is explained with reference to FIG. **2**. FIG. **2** is a block diagram illustrating the configuration of the virtual library system **100** according to the first embodiment.

As illustrated in FIG. **2**, the virtual library system **100** has a redundant configuration including the main center **1** and the sub-center **2**. The main center **1** includes the virtual tape device **10**, the host **20**, and the library devices **30a** and **30b**, whereas the sub-center **2** includes the virtual tape device **10a**, the host **20a**, and the library devices **30c** and **30d**. The virtual tape device **10** of the main center **1** is connected to the library device **30c** of the sub-center **2** via the network, and the host **20** of the main center **1** is connected to the virtual tape device **10a** of the sub-center **2** via the network.

The host **20** is connected to the virtual tape device **10** via a network such as a LAN and gives the virtual tape device a request for writing data, an export instruction, and an import instruction as a backup process. The library devices **30a**, **30b**, **30c**, and **30d** respectively include robots **31a**, **31b**, **31c**, and **31d** that respectively load backup tapes **33a**, **33b**, **33c**, and **33d**, and drives **32a**, **32b**, **32c**, and **32d** that write data. The library devices **30a** to **30d** are connected to one or both of the virtual tape devices **10** and **10a** via a bus or the like.

Configuration of Virtual Tape Device

A configuration of the virtual tape device **10** illustrated in FIG. **1** is explained below with reference to FIG. **3**. FIG. **3** is a block diagram illustrating the configuration of the virtual tape device **10** according to the first embodiment. As illustrated in FIG. **3**, the virtual tape device **10** includes a virtual library processor (VLP) server **11**, a physical library processor (PLP) server **12**, an integrated channel processor (ICP) server **13**, an integrated device processor (IDP) server **14**, and a RAID cache **15**. The virtual tape device **10** is connected to the host **20** and the library device **30** via the network. The virtual tape device **10** of the main center **1** is connected to the library device **30** of the sub-center **2** via the network. The process of each unit is explained below.

The RAID cache **15** includes a logical volume as a memory area, includes a disk device, uses the disk device as a primary cache to enable a quick response to the host **20**.

The VLP server **11** is connected to the host **20** via a network, and receives a request such as a mounting request from the host **20**. Thereafter, the VLP server **11** issues requests for controlling the logical volume or the logical drive to the ICP server **13** as required and issues requests for controlling the physical tape or the physical drive to the IDP server **14**. The VLP server **11** includes a migration processing unit **11a**, an export processing unit **11b**, an import processing unit **11c**, and a volume storage unit **11d** as units that are particularly related closely to the present invention.

In response to an instruction from the VLP server **11**, the PLP server **12** controls the robot **31** of the library device **30** to mount the physical volume on the drive **32** or unmount the physical volume from the drive **32** in the library device **30**.

The ICP server **13** mounts a channel interface card. The ICP server **13** is connected to the host **20** via an FC link or an OC link. The ICP server **13** reads or writes LV data on the cache in response to a request from the host **20**.

The IDP server **14** has a data path to the library device **30** and performs a process for storing in a library data stored in the logical volume on the RAID cache **15** or restoring on the

RAID cache **15** data read from the tape by the import process in response to an instruction from the VLP server.

The volume storage unit **11d** stores a physical volume group and a logical volume group, which are used for export, in association with each other. Specifically, as illustrated in FIG. **4**, the volume storage unit **11d** stores the logical volume group (LVG in FIG. **4**) and the physical volume group (PVG in FIG. **4**) in association with each other and further stores a time at which a physical volume is registered in a PVG as a time stamp. In the virtual tape device **10** of the main center, a physical volume for export (the physical volume in the library device **30c** in the sub-center **2** in the example of FIG. **1**) is stored as a physical volume.

The migration processing unit **11a** controls the migration process for storing, in the physical volume of the library device **30** belonging to the own virtual tape device **10**, data stored in the logical volume. Specifically, once data is written in the logical volume, the migration processing unit **11a** automatically performs the migration process on the logical volume not in synchronization with the host access. In the sub-center **2**, after the import processing unit **11c** performs the import process and cancels the allocation of the physical volume subjected to the import process, the migration processing unit **11a** performs the migration process on the logical volume.

In the main center **1**, when the number of logical volumes changed by completing the migration process reaches or exceeds a predetermined number, the export processing unit **11b** exports the stored data to the physical volume of the library device **30c** of the sub-center **2** via the network. In other words, the export processing unit **11b** automatically extracts a logical volume on which the migration process is completed at a predetermined time interval, and determines whether the number of logical volumes that belong to an arbitrary LVG and updated after a specified date or after the latest date of migration execution stored in hardware reaches a specified threshold or a predetermined threshold corresponding to a type of a back-end drive. If the number of the logical volumes exceeds the threshold, the export processing unit **11b** exports the data stored in the logical volume, which is an export subject, via the network to the physical volume of the library device of the sub-center.

Specifically, when the export processing unit **11b** in the main center **1** receives an export instruction and designation of an export target, i.e., a physical volume in the library device **30c** of the sub-center **2**, the export processing unit **11b** performs the export process to export data in the logical volume to the library device **30c** of the sub-center **2**.

The physical volume specified by the host **20** is the physical volume for export that is stored in the volume storage unit **11d**, and has the oldest time stamp. Physical volumes are specified in rotation to reduce the wear of the backup tape.

After the export process is completed, the export processing unit **11b** cancels the allocation of the physical volume which is an export target, from the volume storage unit **11d** and notifies the host **20** of the completion of the export process.

In the sub-center **2**, the import processing unit **11c** imports, to the logical volume, the data exported from the main center **1** and stored in the physical volume of the library device **30c** of the sub-center **2**. Specifically, when the import processing unit **11c** receives an import instruction from the host **20**, the import processing unit **11c** registers the allocation of a physical volume, for which the import process is to be performed, and performs the import process to import the physical volume, which is an import subject, to the logical volume in the RAID cache **15**. In the sub-center **2**, after the import process,

the import processing unit **11c** cancels the allocation of the physical volume of the library device **30c**, which is the import process subject.

The import processing unit **11c** of the sub-center **2** notifies the host **20** of the main center **1** of the completion of the import process. When the virtual tape device **10** in the main center **1** receives a notification of the completion of the import process from the host **20**, the export processing unit **11b** re-registers the allocation of the physical volume of the library device **30c**, which is an export process subject, in the volume storage unit **11d**. When the physical volume is re-registered, a time stamp is newly provided.

Process by Virtual Library System

The virtual library system **100** according to the first embodiment is explained below with reference to FIG. **5**. FIG. **5** is a flowchart of the flow of a process performed by the virtual library system **100** according to the first embodiment.

As illustrated in FIG. **5**, in the virtual tape device **10**, data is written in the logical volume (step **S101**). After completion of data writing in the logical volume, the virtual tape device **10** notifies the host **20** of the completion of the data writing and then automatically performs the process of migration of the logical volume not in synchronization with a host access (step **S102**). In synchronization with the process of migration to the library device of the main center, the virtual tape device **10** extracts the changed logical volume at an arbitrary interval to monitor the number of changed logical volumes (step **S103**).

Subsequently, after the virtual tape device **10** confirms that the number of changed logical volumes reaches or exceeds the threshold, the host **20** gives an export instruction to the virtual tape device **10** (step **S104**) and the virtual tape device **10** performs the export process to export the changed logical volumes of the main center **1**, which is an export subject, to the logical volume of the library device **30c** of the sub-center **2** (step **S105**). After the completion of the export process, the virtual tape device **10** cancels the allocation of the physical volume, which is an export process subject (step **S106**), and notifies the host **20** of the end of the export process (step **S107**).

Thereafter, the host **20** gives an import instruction to the virtual tape device **10a** of the sub-center **2** (step **S108**). Upon receiving the import instruction, the virtual tape device **10a** registers the allocation of the physical volume, which is an import subject (step **S109**), and performs the import process to import from the physical volume, which is an import process subject, to the logical volume of the virtual tape device **10a** (step **S110**).

After the import process, the virtual tape device **10a** cancels allocation of the physical volume of the library device **30c**, which is the import process subject (step **S111**).

Subsequently, the virtual tape device **10a** notifies the host **20** of the main center **1** of the end of the import process (step **S112**). The host **20** of the main center **1**, which has received the notification, notifies the virtual tape device **10** of the end of the import process, and the virtual tape device **10** re-registers the physical volume of the library device **30c**, which is the export process target, in the PVG used for export (step **S113**). In the sub-center, migration of the logical volume is performed (step **S114**).

Effect of First Example

As described above, in the virtual library system **100**, because the virtual tape device of the main center performs export to the physical volume of the library device of the sub-center via the network, export is performed without transferring a library device. This prevents a loss of data that is retained from the time when the export process is per-

formed up to the time when a disaster occurs in the main center, and reduces costs and time for transferring a library device.

In the first embodiment, in the virtual library system **100**, after the virtual tape device of the main center completes the migration, the virtual library system **100** exports the data stored in the logical volume to the physical volume of the library device of the sub-center. Therefore, even if an accident occurs in the virtual tape device of the main center and the process for export to the library device of the sub-center is not completed normally, there is a tape medium to which data migration is normally finished in the library device of the main center. This enables the main center to restore the state before the accident occurs to prevent a data loss.

In the first embodiment, even if restoration is difficult in the virtual tape device of the main center, the sub-center retains the data at the time when the migration process is completed. This enables a recovery process in the virtual tape device of the sub-center.

[b] Second Embodiment

The embodiment of the present invention is explained above. The present invention may be carried out in various different embodiments other than the above-described embodiment. Other embodiments of the present invention are explained below as a second embodiment.

Among the processes explained in the above embodiment, the process that is explained as one automatically performed may be performed manually entirely or partly. Alternatively, the process explained as one performed manually may be performed automatically entirely or partly with a known method. In addition, the process procedures, the control procedures, the specific names, and information including various types of data and parameters may be arbitrarily changed except for specified cases.

Each element of each device is functional and schematic and thus is not required to be physically configured as illustrated in the drawings. In other words, specific modes of dispersion or integration of the devices are not limited to those illustrated in the drawings. The devices may be configured in a way that they are entirely or partly dispersed or integrated functionally or physically based on an arbitrary unit depending on each type of load or use. Furthermore, the processing functions performed by the devices may be entirely or arbitrarily partly implemented by a CPU or a program that is analyzed and executed by the CPU, or may be implemented as wired logic hardware.

The virtual tape controlling method explained as the embodiment may be achieved by executing a prepared program on a computer such as a personal computer or a work station. The program may be distributed via a network such as the Internet. The program may be recorded in a computer-readable recording medium, such as a hard disk, a flexible disk (FD), a CD-ROM, an MO, and a DVD, and may be read from such a recording medium by a computer.

All examples and conditional language recited herein are intended for pedagogical purposes to aid the reader in understanding the invention and the concepts contributed by the inventor to furthering the art, and are to be construed as being without limitation to such specifically recited examples and conditions, nor does the organization of such examples in the specification relate to a showing of the superiority and inferiority of the invention. Although the embodiments of the present invention have been described in detail, it should be understood that the various changes, substitutions, and alterations could be made hereto without departing from the spirit and scope of the invention.

What is claimed is:

1. A virtual tape device arranged in a main center comprising:
 - a logical volume that stores data received from a host computer, the logical volume being coupled to a first library device arranged in the main center and the logical volume also being coupled, via a network, to a second library device, the second library device being arranged in a sub center and coupled to a second virtual tape device arranged in the sub center, the received data synchronized between the logical volume of the virtual tape device arranged in the main center and a logical volume of the second virtual tape device;
 - a migration unit that performs a migration process which stores the data stored in the logical volume of the virtual tape device in the main center, in a physical volume of the first library device;
 - an export unit that exports, when receiving an export instruction and designation of a physical volume of the second library device in the sub center from the host computer, the data stored in the logical volume of the virtual tape device in the main center, on which the migration process is completed by the migration unit, to the physical volume of the second library device via the network, so as to import the data exported in the second library device to the logical volume of the second virtual tape device for synchronization, and
 - a volume storage unit that stores correspondence between the physical volume of the second library device and the logical volume of the virtual tape device of the main center, wherein the export unit cancels allocation of the physical volume from the volume storage unit after finishing exporting the logical volume to the physical volume of the second library device, and notifies the host computer of a completion of the exporting.
2. The virtual tape device according to claim 1, wherein the export unit automatically extracts the logical volume on which the migration process is completed by the migration unit, determines whether the number of extracted logical volumes exceeds a predetermined threshold or not, and when the number exceeds the predetermined threshold, exports the data stored in the logical volume to the physical volume of the second library device.
3. The virtual tape device according to claim 1, wherein upon reception of a notification of completion of an import process from the second virtual tape device, the physical volume in the second library device, for which the notified, completed import process is performed to move the data to a logical volume of the second virtual tape device, is registered in the volume storage unit.
4. A virtual tape device of a sub center comprising:
 - a logical volume that stores data, that is coupled to a second library device and a third library device arranged in the sub center;
 - an import unit that registers, when receiving an import instruction from a host computer coupled to a first virtual tape device of a main center, an allocation of a physical volume of the second library device for which an import is to be performed, imports data exported to the physical volume of the second library device to the logical volume of the virtual tape device of the sub center, and cancels the allocation of the physical volume of the second library device after the import, the data in the physical volume of the second library device being exported from a logical volume of the first virtual tape device of the main center after the data is migrated from

- the logical volume of the first virtual tape device to a physical volume of a library device in the main center, data in the logical volume of the virtual tape device of the sub center being synchronized with data in the logical volume of the first virtual tape device; and
- a migration unit that performs a migration process which stores the data stored in the logical volume of the virtual tape device of the sub center in the importing, in a physical volume of the third library device which is coupled to the virtual tape device of the sub center but not directly to the first virtual tape device of the main center, the import unit notifies a host computer coupled to the first virtual tape device of the main center of a completion of the importing.
5. A virtual library system comprising:
 - a first virtual tape device that is arranged in a main center and that is coupled to a first library device arranged in the main center and also coupled via a network to a second library device; and
 - a second virtual tape device that is arranged in the sub center and that is coupled to the second library device arranged in the sub center, wherein the first virtual tape device includes
 - a logical volume that stores data received from a host computer, the logical volume being coupled to the first library device and the logical volume also being coupled, via the network, to the second library device for storing data received from the host computer, the received data being synchronized between the logical volume of the first virtual tape device and a logical volume of the second virtual tape device;
 - a migration unit that performs a migration process which stores the data stored in the logical volume of the first virtual tape device, in a physical volume of the first library device; and
 - an export unit that exports, when receiving an export instruction and designation of a physical volume of the second library device in the sub center from the host computer, the data stored in the logical volume of the first virtual tape device, on which the migration process is completed by the migration unit, to the physical volume of the second library device via the network, so as to import the data exported in the second library device to the logical volume of the second virtual tape device for synchronization, and
 - a volume storage unit that stores correspondence between the physical volume of the second library device and the logical volume of the virtual tape device of the main center, wherein the export unit cancels allocation of the physical volume from the volume storage unit after finishing exporting the logical volume to the physical volume of the second library device, and notifies the host computer of a completion of the exporting.
6. The virtual library system according to claim 5, wherein the logical volume of the second virtual tape device stores data, and is coupled to the second library device and a third library device arranged in the sub center; the second virtual tape device further includes
 - an import unit that registers, when receiving an import instruction from a host computer coupled to a first virtual tape device of a main center, an allocation of a physical volume of the second library device for which an import is to be performed, imports the data exported to the physical volume of the second library device via the network by the export unit to the logical volume of

11

the second virtual tape device, and cancels the allocation of the physical volume of the second library device after the import;

a migration unit that performs a migration process which stores the data stored in the logical volume of the second virtual tape device in the importing in a physical volume of the third library device which is coupled to the second virtual tape device of the sub center but not directly to the first virtual tape device of the main center,

the import unit, after completing the importing, notifies the host computer of the first virtual library device of the completion of the importing.

7. A virtual tape control method for controlling a first virtual tape device and a second virtual device, the first virtual device being arranged in a main center, coupled to a first library device arranged in the main center and also coupled via a network to a second library device, the second library device being arranged in a sub center and coupled to the second virtual tape device, the virtual tape control method comprising:

storing data received from a host computer in a logical volume of the first virtual tape device, the logical volume of the first virtual tape device being coupled to the first library device and coupled via the network to the second library device for storing data received from the host computer, the received data being synchronized between the logical volume of the first virtual tape device and a logical volume of the second virtual tape device;

performing a migration process which stores the data stored in the logical volume of the first virtual tape device in a physical volume of the first library device;

extracting the data stored in the logical volume of the first virtual tape device on which the migration process is completed at the performing; and

exporting, when receiving an export instruction and designation of a physical volume of the second library device

12

in the sub center from the host computer, the data extracted in the extracting to the physical volume of the second library device via the network, so as to import the data exported in the second library device to the logical volume of the second virtual tape device for synchronization, and

storing correspondence between the physical volume of the second library device and the logical volume of the first virtual tape device of the main center,

wherein the exporting further cancels allocation of the physical volume from the volume storage unit after finishing exporting the logical volume to the physical volume of the second library device, and notifies the host computer of a completion of the exporting.

8. The virtual tape control method according to claim 7, further comprising

registering, when receiving an import instruction from the host computer, an allocation of a physical volume of the second library device for which an import is to be performed, importing the data exported to the physical volume of the second library device at the exporting to the logical volume of the second virtual tape device, and cancelling the allocation of the physical volume of the second library device after the import, the logical volume of the second virtual tape device being coupled to the second library device and a third library device arranged in the sub center;

after the importing is completed, performing a migration process which stores the data stored in the logical volume of the second virtual tape device in the importing in a physical volume of a third library device which is coupled to the second virtual tape device but not directly to the first virtual tape device; and

after the importing is completed, notifying the host computer of the first virtual library device of the completion of the importing.

* * * * *

UNITED STATES PATENT AND TRADEMARK OFFICE
CERTIFICATE OF CORRECTION

PATENT NO. : 9,032,144 B2
APPLICATION NO. : 12/659809
DATED : May 12, 2015
INVENTOR(S) : Tomohiko Muroyama

Page 1 of 1

It is certified that error appears in the above-identified patent and that said Letters Patent is hereby corrected as shown below:

In the claims

Claim 5, Column 10, Line 39

Delete "subs" and insert --sub--, therefor.

Signed and Sealed this
Thirteenth Day of October, 2015

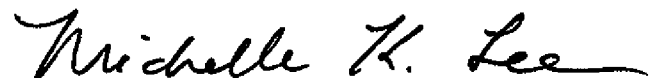

Michelle K. Lee
Director of the United States Patent and Trademark Office