

[19] Patents Registry
The Hong Kong Special Administrative Region
香港特別行政區
專利註冊處

[11] 1243082 B
EP 3214091 B1

[12]

STANDARD PATENT SPECIFICATION
標準專利說明書

[21] Application no. 申請編號
18102635.7

[51] Int. Cl.
C07H A61K

[22] Date of filing 提交日期
23.02.2018

[54] USE OF CHIMERIC ANTIGEN RECEPTOR-MODIFIED T CELLS TO TREAT CANCER
嵌合抗原受體-修飾的 T 細胞治療癌症的用途

[30] Priority 優先權
09.12.2010 US US20100421470P
29.06.2011 US US201161502649P
[43] Date of publication of application 申請發表日期
06.07.2018
[45] Date of publication of grant of patent 批予專利的發表日期
13.09.2019
EP Application no. & date 歐洲專利申請編號及日期
EP 17153799.6 09.12.2011
EP Publication no. & date 歐洲專利申請發表編號及日期
EP 3214091 06.09.2017
Date of grant in designated patent office 指定專利當局批予專利日期
03.10.2018

[73] Proprietor 專利所有人
The Trustees of The University of Pennsylvania
Center of Technology Transfer
3160 Chestnut Street, Suite 200
Philadelphia, PA 19104-6283
UNITED STATES/UNITED STATES OF AMERICA
[72] Inventor 發明人
Carl H. JUNE
Bruce L. LEVINE
David L. PORTER
Michael D. KALOS
Michael C. MILONE
[74] Agent and / or address for service 代理人及/或送達地址
Letters & Thoo Limited
Suite 1008
Prosperity Millennia Plaza
663 King's Road
Quarry Bay HONG KONG



(11)

EP 3 214 091 B1

(12)

EUROPEAN PATENT SPECIFICATION

(45) Date of publication and mention
of the grant of the patent:
03.10.2018 Bulletin 2018/40

(51) Int Cl.:
C07H 21/04 ^(2006.01) **A61K 39/00** ^(2006.01)

(21) Application number: **17153799.6**

(22) Date of filing: **09.12.2011**

(54) USE OF CHIMERIC ANTIGEN RECEPTOR-MODIFIED T CELLS TO TREAT CANCER

VERWENDUNG VON DURCH EINEN CHIMÄREN ANTIGENREZEPTOR MODIFIZIERTEN
T-ZELLEN ZUR BEHANDLUNG VON KREBS

UTILISATION DE CELLULES T DE RÉCEPTEUR MODIFIÉES PAR UN ANTIGÈNE CHIMÉRIQUE
POUR TRAITER LE CANCER

(84) Designated Contracting States:
**AL AT BE BG CH CY CZ DE DK EE ES FI FR GB
GR HR HU IE IS IT LI LT LU LV MC MK MT NL NO
PL PT RO RS SE SI SK SM TR**
Designated Extension States:
BA ME

(30) Priority: **09.12.2010 US 421470 P**
29.06.2011 US 201161502649 P

(43) Date of publication of application:
06.09.2017 Bulletin 2017/36

(60) Divisional application:
17191702.4 / 3 305 798

(62) Document number(s) of the earlier application(s) in
accordance with Art. 76 EPC:
11846757.0 / 2 649 086

(73) Proprietor: **The Trustees of The University of
Pennsylvania**
Philadelphia, PA 19104-6283 (US)

(72) Inventors:
• **JUNE, Carl H.**
Merion Station, PA 19066 (US)
• **LEVINE, Bruce L.**
Cherry Hill, NJ 08003 (US)
• **PORTER, David L.**
Springfield, PA 19064 (US)
• **KALOS, Michael D.**
Philadelphia, PA 19119 (US)
• **MILONE, Michael C.**
Cherry Hill, NJ 08002 (US)

(74) Representative: **Bassil, Nicholas Charles et al**
Kilburn & Strode LLP
Lacon London
84 Theobalds Road
London WC1X 8NL (GB)

(56) References cited:
WO-A2-2009/091826 US-A1- 2004 043 401

- **TAMMANA SYAM ET AL: "4-1BB and CD28 Signaling Plays a Synergistic Role in Redirecting Umbilical Cord Blood T Cells Against B-Cell Malignancies", HUMAN GENE THERAPY, vol. 21, January 2010 (2010-01), pages 75-86, XP002732432,**
- **MILONE MICHAEL C ET AL: "Chimeric receptors containing CD137 signal transduction domains mediate enhanced survival of T cells and increased antileukemic efficacy in vivo.", MOLECULAR THERAPY : THE JOURNAL OF THE AMERICAN SOCIETY OF GENE THERAPY AUG 2009, vol. 17, no. 8, August 2009 (2009-08), pages 1453-1464, XP002732433, ISSN: 1525-0024**
- **CARPENITO CARMINE ET AL: "Control of large, established tumor xenografts with genetically retargeted human T cells containing CD28 and CD137 domains", PROCEEDINGS OF THE NATIONAL ACADEMY OF SCIENCES OF THE UNITED STATES OF AMERICA, vol. 106, no. 9, March 2009 (2009-03), pages 3360-3365, XP002732434, ISSN: 0027-8424**

Note: Within nine months of the publication of the mention of the grant of the European patent in the European Patent Bulletin, any person may give notice to the European Patent Office of opposition to that patent, in accordance with the Implementing Regulations. Notice of opposition shall not be deemed to have been filed until the opposition fee has been paid. (Art. 99(1) European Patent Convention).

EP 3 214 091 B1

- DAVID L. PORTER ET AL.: "Chimeric antigen receptor-modified T cells in chronic lymphoid leukemia", THE NEW ENGLAND JOURNAL OF MEDICINE, vol. 365, no. 8, 25 August 2011 (2011-08-25), pages 725-733, XP002732435,

Description**BACKGROUND OF THE INVENTION**

[0001] The large majority of patients having B-cell malignancies, including chronic lymphocytic leukemia (CLL), will die from their disease. One approach to treating these patients is to genetically modify T cells to target antigens expressed on tumor cells through the expression of chimeric antigen receptors (CARs). CARs are antigen receptors that are designed to recognize cell surface antigens in a human leukocyte antigen-independent manner. Attempts in using genetically modified cells expressing CARs to treat these types of patients have met with very limited success. See for example, Brentjens et al., 2010, Molecular Therapy, 18:4, 666-668; Morgan et al., 2010, Molecular Therapy, published online February 23, 2010, pages 1-9; and, Till et al., 2008, Blood, 112:2261-2271.

[0002] In most cancers, tumor-specific antigens are not yet well defined, but in B cell malignancies, CD19 is an attractive tumor target. Expression of CD19 is restricted to normal and malignant B cells (Uckun, et al. Blood, 1988, 71:13-29), so that CD19 is a widely accepted target to safely test CARs. While CARs can trigger T-cell activation in a manner similar to an endogenous T-cell receptor, a major impediment to the clinical application of this technology to date has been limited *in vivo* expansion of CAR+ T cells, rapid disappearance of the cells after infusion, and disappointing clinical activity (Jena, et al., Blood, 2010, 116:1035-1044; Uckun, et al. Blood, 1988, 71:13-29).

[0003] U.S. Patent Application Publication No. 20040043401 describes chimeric T cell receptors combining in a single chimeric species, the intracellular domain of CD3 zeta-chain, a signalling region from a costimulatory protein such as CD28, and a binding element. Milone et al., 2009, Molecular Therapy, 17:8, 1453-1464 describes T cells with chimeric antigen receptors containing CD137 signal transduction domains.

[0004] Thus, there is an urgent need in the art for compositions and methods for treatment of cancer using CARs that can expand *in vivo*. The present invention addresses this need.

SUMMARY OF THE INVENTION

[0005] The present disclosure provides an isolated nucleic acid sequence encoding a chimeric antigen receptor (CAR), wherein the CAR comprises an antigen binding domain, a transmembrane domain, a costimulatory signaling region, and a CD3 zeta signaling domain, wherein the CD3 zeta signaling domain comprises the amino acid sequence of SEQ ID NO: 24.

[0006] Aspects of the invention for which protection is sought are as defined in the claims.

[0007] In a first aspect of the invention there is provided a T cell genetically modified to express a CAR wherein the CAR comprises (a) an antigen binding domain that is an anti-CD19 scFv (b) a costimulatory 4-1BB signaling region, and (c) a CD3 zeta signaling domain for use in a method for treating cancer in a human, wherein the anti-CD19 scFv comprises the amino acid sequence of SEQ ID NO:20 and/or the CD3 zeta signaling domain comprises the amino acid sequence of SEQ ID NO:24, and wherein the human is resistant to at least one chemotherapeutic agent.

The cancer may comprise a non-solid tumor such as a hematological tumor. The cancer may be leukemia or lymphoma. The leukemia may be either:

- (i) an acute leukemia or chronic leukemia; or
- (ii) acute lymphocytic leukemia.

Alternatively, the cancer may be either:

- (i) pre-B acute lymphocytic leukemia (pediatric indication), adult acute lymphocytic leukemia, mantle cell lymphoma or diffuse large B-cell lymphoma;
- (ii) non-Hodgkin's lymphoma;
- (iii) multiple myeloma; or
- (iv) Hodgkin's disease.

[0008] In one embodiment of this aspect of the invention the cancer is chronic lymphocytic leukemia.

[0009] In a second aspect of the invention there is provided a T cell genetically engineered to express a CAR, wherein the CAR comprises (a) an antigen binding domain that is an anti-CD 19 scFv, (b) a costimulatory 4-1BB signaling region, and (c) a CD3 zeta signaling domain, for use in a method for treating cancer that comprises administering said T cell to a human diagnosed with cancer, wherein the anti-CD19 scFv comprises the amino acid sequence of SEQ ID NO:20 or the CD3 zeta signaling domain comprises the amino acid sequence of SEQ ID NO:24, and wherein said method generates a population of genetically engineered T cells that persists in the human for at least eight months, nine months, ten months, eleven months, twelve months, two years, or three years after administration, and wherein the human is

resistant to at least one chemotherapeutic agent.

[0010] The persisting population of genetically engineered T cells may comprise at least one cell selected from the group consisting of a T cell that was administered to the human, a progeny of a T cell that was administered to the human, and a combination thereof. The persisting population of genetically engineered T cells may comprise a memory T cell.

[0011] In a third aspect of the invention there is provided a T cell genetically engineered to express a CAR, wherein the CAR comprises (a) an antigen binding domain that is an anti-CD 19 scFv, (b) a 4-1BB costimulatory signaling region, and (c) a CD3 zeta signaling domain, for use in a method for treating cancer that comprises administering said T cell to a human diagnosed with cancer, wherein the anti-CD19 scFv comprises the amino acid sequence of SEQ ID NO:20 or the CD3 zeta signaling domain comprises the amino acid sequence of SEQ ID NO:24, and wherein said method expands a population of genetically engineered T cells in the human, and wherein the human is resistant to at least one chemotherapeutic agent.

[0012] The progeny T cells in the human may comprise a memory T cell. The population of progeny T cells may persist in the human for at least three months, four months, five months, six months, seven months, eight months, nine months, ten months, eleven months, twelve months, two years, or three years after administration.

[0013] In aspects of the invention relating to a T cell for use as defined above, the cancer may be as defined in the first aspect or the cancer may be chronic lymphocytic leukemia.

[0014] In aspects of the invention relating to a T cell for use as defined above, the human may have chronic lymphocytic leukemia which is refractory CD19+ leukemia and lymphoma.

[0015] In any aspect of the invention, the T cell may be an autologous or allogeneic cell. The cell may be administered following B-cell ablative therapy such as with agents that react with CD20, e.g. Rituxan.

[0016] In aspects of the invention relating to a T cell for use as defined above, the cell may be administered in a pharmaceutical composition at a dosage of 10^4 to 10^9 cells/kg body weight or 10^5 to 10^6 cells/kg body weight.

[0017] According to one embodiment of the invention, the T cell for use may be as defined above in which:

- (i) the costimulatory 4-1BB signalling region comprises the amino acid sequence of SEQ ID NO: 23;
- (ii) the CAR comprises the amino acid sequence set forth in SEQ ID NO:12;
- (iii) the anti-CD19 scFv is encoded by SEQ ID NO: 14;
- (iv) the 4-1BB signalling region is encoded by SEQ ID NO: 17 and the CD3 zeta signalling domain is encoded by SEQ ID NO:18;
- (v) the anti-CD19 scFv is encoded by SEQ ID NO: 14, the 4-1BB signalling region is encoded by SEQ ID NO: 17 and the CD3 zeta signalling domain is encoded by SEQ ID NO:18; or
- (vi) the CAR is encoded by the nucleic acid sequence set forth in SEQ ID NO:8. Also disclosed herein is a nucleic acid sequence encoding a CAR comprising the amino acid sequence of SEQ ID NO: 12.

[0018] Also disclosed herein is a nucleic acid sequence encoding a CAR comprising the nucleic acid sequence of SEQ ID NO: 8.

[0019] Also disclosed herein is a CD3 zeta signaling domain in the CAR is encoded by the nucleic acid sequence of SEQ ID NO: 18.

[0020] Also disclosed herein is an isolated CAR comprising an antigen binding domain, a transmembrane domain, a costimulatory signaling region, and a CD3 zeta signaling domain, wherein the CD3 zeta signaling domain comprises the amino acid sequence of SEQ ID NO: 24.

[0021] Also disclosed herein is a cell comprising a nucleic acid sequence encoding a CAR, wherein the CAR comprises an antigen binding domain, a transmembrane domain, a costimulatory signaling region, and a CD3 zeta signaling domain comprising the amino acid sequence of SEQ ID NO: 24.

[0022] As disclosed herein, the cell comprising the CAR exhibits an anti-tumor immunity when the antigen binding domain of the CAR binds to its corresponding antigen.

[0023] Also disclosed herein is a vector comprising a nucleic acid sequence encoding a CAR, wherein the CAR comprises an antigen binding domain, a costimulatory signaling region, and a CD3 zeta signaling domain, wherein the CD3 zeta signaling domain comprises the amino acid sequence of SEQ ID NO: 24.

[0024] Also disclosed herein is a method for stimulating a T cell-mediated immune response to a target cell population or tissue in a mammal. In one embodiment, the method comprises administering to a mammal an effective amount of a cell genetically modified to express a CAR wherein the CAR comprises an antigen binding domain, a costimulatory signaling region, and a CD3 zeta signaling domain comprising the amino acid sequence of SEQ ID NO: 24, wherein the antigen binding domain is selected to specifically recognize the target cell population or tissue.

[0025] Also disclosed is a method of providing an anti-tumor immunity in a mammal. Also disclosed is a method which comprises administering to a mammal an effective amount of a cell genetically modified to express a CAR wherein the CAR comprises an antigen binding domain, a costimulatory signaling region, and a CD3 zeta signaling domain comprising

the amino acid sequence of SEQ ID NO: 24, thereby providing an anti-tumor immunity in the mammal.

[0026] Also disclosed is a method of treating a mammal having a disease, disorder or condition associated with an elevated expression of a tumor antigen. Also disclosed is a method which comprises administering to a mammal an effective amount of a cell genetically modified to express a CAR wherein the CAR comprises an antigen binding domain, a costimulatory signaling region, and a CD3 zeta signaling domain comprising the amino acid sequence of SEQ ID NO: 24, thereby treating the mammal.

[0027] As disclosed herein, the cell is an autologous T cell.

[0028] As described herein, tumor antigens include CD19, CD20, CD22, ROR1, mesothelin, CD33/IL3Ra, c-Met, PSMA, Glycolipid F77, EGFRvIII, GD-2, NY-ESO-1 TCR, MAGE A3 TCR, and any combination thereof.

[0029] Also disclosed herein is a method of treating a human with chronic lymphocytic leukemia. In one embodiment, the method comprises administering to a human a T cell genetically engineered to express a CAR wherein the CAR comprises an antigen binding domain, a costimulatory signaling region, and a CD3 zeta signaling domain comprising the amino acid sequence of SEQ ID NO: 24.

[0030] As described herein, the human is resistant to at least one chemotherapeutic agent

[0031] As described herein, the chronic lymphocytic leukemia is refractory CD19+ leukemia and lymphoma.

[0032] Also disclosed herein is a method of generating a persisting population of genetically engineered T cells in a human diagnosed with cancer. Also described herein is a method which comprises administering to a human a T cell genetically engineered to express a CAR wherein the CAR comprises an antigen binding domain, a costimulatory signaling region, and a CD3 zeta signaling domain comprising the amino acid sequence of SEQ ID NO: 24, wherein the persisting population of genetically engineered T cells persists in the human for at least one month after administration.

[0033] As described herein, the persisting population of genetically engineered T cells comprises at least one cell selected from the group consisting of a T cell that was administered to the human, a progeny of a T cell that was administered to the human, and a combination thereof.

[0034] As described herein, the persisting population of genetically engineered T cells comprises a memory T cell.

[0035] As described herein, the persisting population of genetically engineered T cells persists in the human for at least three months after administration. As described herein, the persisting population of genetically engineered T cells persists in the human for at least four months, five months, six months, seven months, eight months, nine months, ten months, eleven months, twelve months, two years, or three years after administration.

[0036] As described herein, the chronic lymphocytic leukemia is treated.

[0037] Also disclosed herein is a method of expanding a population of genetically engineered T cells in a human diagnosed with cancer. Also described herein is a method which comprises administering to a human a T cell genetically engineered to express a CAR wherein the CAR comprises an antigen binding domain, a costimulatory signaling region, and a CD3 zeta signaling domain comprising the amino acid sequence of SEQ ID NO: 24, wherein the administered genetically engineered T cell produces a population of progeny T cells in the human.

[0038] As described herein, the progeny T cells in the human comprise a memory T cell.

[0039] As described herein, the T cell is an autologous T cell.

[0040] As described herein, the human is resistant to at least one chemotherapeutic agent.

[0041] As described herein, the cancer is chronic lymphocytic leukemia. In another embodiment, the chronic lymphocytic leukemia is refractory CD19+ leukemia and lymphoma.

[0042] As described herein, the population of progeny T cells persists in the human for at least three months after administration. As described herein, the population of progeny T cells persist in the human for at least four months, five months, six months, seven months, eight months, nine months, ten months, eleven months, twelve months, two years, or three years after administration.

[0043] As described herein, the cancer is treated.

BRIEF DESCRIPTION OF THE DRAWINGS

[0044] The following detailed description of preferred embodiments of the invention will be better understood when read in conjunction with the appended drawings. For the purpose of illustrating the invention, there are shown in the drawings embodiments which are presently preferred. It should be understood, however, that the invention is not limited to the precise arrangements and instrumentalities of the embodiments shown in the drawings.

Figure 1, comprising Figures 1A through 1C, is a series of images of the schematic representations of the gene-transfer vector and transgene, gene modified T cell manufacturing and clinical protocol design. Figure 1A depicts the lentiviral vectors and transgene that show the major functional elements. A vesicular stomatitis virus protein G pseudotyped clinical grade lentiviral vector (designated pELPs 19BBz) directing expression of anti-CD19 scFv derived from FMC63 murine monoclonal antibody, human CD8a hinge and transmembrane domain, and human 4-1BB and CD3zeta signaling domains was produced. Constitutive expression of the transgene was directed by

inclusion of an EF-1 α (elongation factor-1 α promoter); LTR, long terminal repeat; RRE, rev response element. (cPPT) and the central termination sequence (CTS). Figure is not to scale. Figure 1B depicts T cell manufacturing. Autologous cells were obtained via an apheresis, and T cells were enriched by mononuclear cell elutriation, washed and residual leukemia cells depleted by addition of anti-CD3/CD28 coated paramagnetic beads for positive selection and activation of T cells. Lentiviral vector was added at the time of cell activation and was washed out on day 3 post culture initiation. Cells were expanded on a rocking platform device (WAVE Bioreactor System) for 8-12 days. On the final day of culture the beads were removed by passage over a magnetic field and the CART19 T cells harvested and cryopreserved in infusible medium. Figure 1C depicts the clinical protocol design. Patients were given lymphodepleting chemotherapy as described, followed by CART19 infusion #1 by i.v, gravity flow drip over a period of 15-20 minutes. The infusion was given using a split dose approach over 3 days (10%, 30%, 60%) beginning 1 to 5 days after completion of chemotherapy. Endpoint assays were conducted on study week 4. At the conclusion of active monitoring, subjects were transferred to a destination protocol for long term follow up as per FDA guidance. Figure 2, comprising Figures 2A through 2F, is a series of images demonstrating sustained *in vivo* expansion and persistence in blood and marrow of CART19 cells. DNA isolated from whole blood as depicted in Figure 2A through 2C or marrow as depicted in Figure 2D through 2F, samples obtained from UPN 01 as depicted in Figure 2A and 2D, UPN 02 as depicted in Figure 2B and 2E and UPN 03 as depicted in Figure 2C and 2F was subjected in bulk to Q-PCR analysis using a qualified assay to detect and quantify CART19 sequences. Each data point represents the average of triplicate measurements on 100-200 ng genomic DNA, with maximal % CV less than 1.56%. Pass/fail parameters for the assay included pre-established ranges for slope and efficiency of amplification, and amplification of a reference sample. The lower limit of quantification for the assay established by the standard curve range was 2 copies transgene/microgram genomic DNA; sample values below that number are considered estimates and presented if at least 2/3 replicates generated a Ct value with % CV for the values 15%. CART19 cells were infused at day 0, 1, and 2 for UPN 01 and UPN 03, and days 0, 1, 2 and 11 for UPN 02.

Figure 3, comprising Figures 3A through 3D, is a series of images demonstrating serum and bone marrow cytokines before and after CAR T cell infusion; longitudinal measurements of changes in serum cytokines, chemokines and cytokine receptors in UPN 01 as depicted in Figure 3A, UPN 02 as depicted in Figure 3B and UPN 03 as depicted in Figure 3C, on the indicated day after CART19 cell infusion and serial assessments of the same analytes in the bone marrow from UPN 03 as depicted in Figure 3D. Samples were subjected multiplex analysis using Luminex bead array technology and pre-assembled and validated multiplex kits. Analytes with a ≥ 3 fold change are indicated, and plotted as relative change from baseline as depicted in Figure 3A through 3C or as absolute values as depicted in Figure 3D. Absolute values for each analyte at each time-point were derived from a recombinant protein-based standard curve over a 3-fold 8-point dilution series, with upper and lower limits of quantification (ULOQ, LLOQ) determined by the 80-120% observed/expected cutoff values for the standard curves. Each sample was evaluated in duplicate with average values calculated and % CV in most cases less than 10%. To accommodate consolidated data presentation in the context of the wide range for the absolute values, data are presented as fold-change over the baseline value for each analyte. In cases where baseline values were not detectable, half of the lowest standard curve value was used as the baseline value. Standard curve ranges for analytes and baseline (day 0) values (listed in parentheses sequentially for UPN01, 02 and 03), all in pg/ml: IL1-R α : 35.5-29,318 (689, 301, 287); IL-6: 2.7-4,572 (7, 10.1, 8.7); IFN- γ : 11.2-23,972(2.8, ND, 4.2); CXCL10: 2.1-5,319(481, 115, 287); MIP-1 β : 3.3-7,233 (99.7, 371, 174); MCP-1: 4.8-3,600 (403, 560, 828); CXCL9: 48.2-3,700 (1,412, 126, 177); IL2-R α : 13.4-34,210 (4,319, 9,477, 610); IL-8: 2.4-5,278 (15.3, 14.5, 14.6); IL-10: 6.7-13,874 (8.5, 5.4, 0.7); MIP-1 α : 7.1-13,778 (57.6, 57.3, 48.1).

Figure 4, comprising Figures 4A through 4D, is a series of images depicting prolonged surface CART19 expression and establishment of functional memory CARs *in vivo*. Figure 4A depicts detection of CAR-expressing CD3 $^{+}$ lymphocytes and absence of B cells in periphery and marrow. Freshly processed peripheral blood or marrow mononuclear cells obtained from UPN 03 at day 169 post-CART19 cell infusion were evaluated by flow-cytometry for surface expression of CAR19 (top) or presence of B cells (bottom); as a control, PBMC obtained from a healthy donor ND365 were stained. The gating strategy for the CD3 $^{+}$ and B cell populations is presented in Figure 9. To evaluate CAR19 expression in CD3 $^{+}$ lymphocytes, samples were co-stained with antibodies to CD14-PE-Cy7 and CD16-PE-Cy7 (dump channel) and CD3-FITC, positively gated on CD3 $^{+}$, and evaluated for CAR19 expression in the CD8 $^{+}$ and CD8-lymphocyte compartments by co-staining with CD8a-PE and the anti-CAR19 idiotype antibody conjugated to Alexa-647. Data in plots are gated on the dump channel-negative/CD3-positive cell population. To evaluate the presence of B cells, samples were co-stained with antibodies to CD14-APC and CD3-FITC (dump channels) and evaluated for the presence of B cells in the dump channel-negative fraction by co-staining with antibodies to CD20-PE and CD19-PE-Cy-7. In all cases, negative gate quadrants were established on no-stain controls as depicted in Figures 4B and 4C. T cell immunophenotyping of CD4 $^{+}$ (Figure 4B) and CD8 $^{+}$ (Figure 4C) T cell subsets is shown. Frozen peripheral blood samples from UPN 03 obtained by apheresis at day 56 and 169 post T cell infusion were rested overnight in culture medium with no added factors, washed, and subjected to multi-parametric immunophenotyping for expression of markers of T cell memory, activation, and exhaustion. The gating strategy, as depicted

in Figure 8, involved an initial gating on dump channel (CD14, CD16, Live/Dead Aqua)-negative and CD3-positive cells, followed by positive gates on CD4+ and CD8+ cells. Gates and quadrants were established using FMO controls (CAR, CD45RA, PD-1, CD25, CD127, CCR7) or by gating on positive cell populations (CD3, CD4, CD8) and clearly delineated subsets (CD27, CD28, CD57); data were displayed after biexponential transformation for objective visualization of events. Figure 4D depicts functional competence of persisting CAR cells. Frozen peripheral blood samples from UPN 03 obtained by apheresis at day 56 and 169 post T cell infusion were rested overnight in culture medium with no added factors, washed, and evaluated directly *ex-vivo* for the ability to recognize CD19-expressing target cells using CD107 degranulation assays. Following a two-hour incubation in the presence of anti-CD28, anti-CD49d, and CD107-FITC, cell mixtures were harvested, washed, and subjected to multi-parametric flow cytometric analysis to evaluate the ability of CART 19 cells to de-granulate in response to CD19-expressing targets. The gating strategy involved an initial gate on dump channels (CD14-PE-Cy7, CD16-PE-Cy7, Live/Dead Aqua)-negative and CD3-PE-positive cells, followed by gating on CD8-PE-Texas Red-positive cells; presented data is for the CD8+ gated population. In all cases, negative gate quadrants were established on no-stain controls.

Figure 5, comprising Figures 5A through 5C, is series of images depicting the results of experiments evaluating clinical responses after infusion of CART19 cells. Figure 5A depicts that UPN 02 was treated with two cycles of rituximab and bendamustine with minimal response (R/B, arrow). CART19 T cells were infused beginning 4 days after bendamustine only (B, arrow). The rituximab and bendamustine-resistant leukemia was rapidly cleared from blood, as indicated by a decrease in the absolute lymphocyte count (ALC) from 60,600/ μ l to 200/ μ l within 18 days of the infusion. Corticosteroid treatment was started on day 18 post infusion due to malaise and non-infectious febrile syndrome. The reference line (dotted) indicates upper limit of normal for ALC. Figure 5B depicts the results of example experiments staining sequential bone marrow biopsy or clot specimens from patient UPN 01 and 03 for CD20. Pretreatment infiltration with leukemia present in both patients was absent on post treatment specimens accompanied by normalization of cellularity and trilineage hematopoiesis. UPN 01 has not had any CLL cells detected as assessed by flow cytometry, cytogenetics and fluorescence in-situ hybridization or normal B cells detected by flow cytometry in bone marrow or blood. UPN 03 had 5% residual normal CD5-negative B cells confirmed by flow cytometry on day +23, which also showed them to be polyclonal; no normal B cells were detected at day +176. Figure 5C depicts the results of experiments using sequential CT imaging to assess the rapid resolution of chemotherapy-resistant generalized lymphadenopathy. Bilateral axillary masses resolved by 83 (UPN 01) and 31 (UPN 03) days post infusion, as indicated by arrows and circle.

Figure 6, comprising Figures 6A through 6C, is a series of images depicting absolute lymphocyte counts and total CART19+ cells in circulation for UPN 01, 02, 03. The total number of lymphocytes (Total normal and CLL cells) vs. Total CART19+ cells in circulation is plotted for all 3 subjects using the absolute lymphocyte count from CBC values, and assuming a 5.0 L volume of blood. The total number of CART19 cells in circulation was calculated by using the tandem CBC values with absolute lymphocyte counts and the Q-PCR marking values as depicted in Figure 2, converting copies/ μ g DNA to average % marking as described elsewhere herein. The Q-PCR % marking was found to correlate closely (<2 fold variation) with the flow cytometric characterization of the infusion products and with data from samples where concomitant flow cytometry data was available to directly enumerate CART19 cells by staining. Figure 7, comprising Figures 7A through 7D is a series of images depicting experiments involving the direct *ex vivo* detection of CART19-positive cells in UPN-01 PBMC 71 days post-T cell infusion. UPN-01 PBMC collected either fresh post-apheresis on day71 day post infusion, or frozen at the time of apheresis for manufacture of the T cell product(baseline) and viably thawed prior to the staining, were subjected to flow-cytometric analysis to detect the presence of CART19 cells that express the CAR19 moiety on the surface. To evaluate the expression of CAR19 in lymphocytes, samples were co-stained with CD3-PE and the anti-CAR19 idotype antibody conjugated to Alexa-647, or co-stained with CD3-PE alone (FMO for CAR19). Figure 7A depicts that an initial lymphocyte gate was established based on forward and side scatter (FSC vs SSC), followed by gating on CD3+ cells. Figure 7B depicts CD3+ lymphocyte gate; Figure 7C depicts CAR idotype stain; Figure 7D depicts CAR idotype FMO. The CAR19-positive gate was established on the CAR19 FMO samples.

Figure 8, comprising Figures 8A through 8C, is a series of images depicting the gating strategy to identify CART19 expression by using polychromatic flow cytometry in UPN 03 blood specimens. The gating strategy for Figure 8C is shown for the UPN 03 Day 56 sample and is representative of the strategy used on the UPN 03 Day 169 sample. Figure 8A depicts primary gate: Dump (CD14, CD16, LIVE/dead Aqua) negative, CD3-positive. Figure 8B depicts secondary gates: CD4-positive, CD8positive. Figure 8C depicts tertiary gates: CAR19-positive and CAR19-negative, established on CAR FMO samples (right-most panels).

Figure 9 depicts the gating strategy to directly identify CART19 expression and B cells in blood and marrow specimens. The gating strategy for Figure 4A, which shows detection of CAR-expressing CD3+ lymphocytes and absence of B cells in periphery and marrow: Leftplot: Cell gate; Upper panel: positive gate for CD3+ cells, Lower panel: negative gate (CD14-negative, CD3-negative) for B cells. NC365, peripheral blood control cells from a healthy donor Figure 10 is an image summarizing the patient demographics and response.

Figure 11 depicts the manufacturing process of CART-19 cells

Figure 12, comprising Figures 12A through 12D, is a series of images depicting the clinical response in a patient. Figure 12A shows the lentiviral vector used to infect T cells from the patient. A pseudotyped, clinical-grade lentiviral vector of vesicular stomatitis virus protein G (pELPs 19-BB-z) directing expression of anti-CD19 scFv derived from FMC63 murine monoclonal antibody, human CD8 α hinge and transmembrane domain, and human 4-1BB and CD3 ζ signaling domains was produced. Details of the CAR19 transgene, at the bottom of Figure 12A, show the major functional elements. The figure is not to scale. 3'LTR denotes 3' long terminal repeat; 5'LTR, 5' long terminal repeat; Amp R, ampicillin resistance gene; Bovine GH Poly A, bovine growth hormone with polyadenylation tail; cPPT/CTS, central polypurine tract with central termination sequence; EF-1 α , elongation factor 1-alpha; env, envelope; gag, group-specific antigen; pol, HIV gene encoding polymerase and reverse transcriptase; R, repeat; RRE, rev response element; scFv, single-chain variable fragment; TM, transmembrane; and WPRE, woodchuck hepatitis virus post-transcriptional regulatory element. Figure 12B shows serum creatinine, uric acid, and lactate dehydrogenase (LDH) levels from day 1 to day 28 after the first CART19-cell infusion. The peak levels coincided with hospitalization for the tumor lysis syndrome. Figure 12C shows bone marrow-biopsy specimens obtained 3 days after chemotherapy (day -1, before CART19-cell infusion) and 23 days and 6 months after CART19-cell infusion (hematoxylin and eosin). The baseline specimen shows hypercellular bone marrow (60%) with trilineage hematopoiesis, infiltrated by predominantly interstitial aggregates of small, mature lymphocytes that account for 40% of total cellularity. The specimen obtained on day 23 shows residual lymphoid aggregates (10%) that were negative for chronic lymphoid leukemia (CLL), with a mixture of T cells and CD5-negative B cells. The specimen obtained 6 months after infusion shows trilineage hematopoiesis, without lymphoid aggregates and continued absence of CLL. Figure 12D shows contrast-enhanced CT scans obtained before the patient was enrolled in the study and 31 days and 104 days after the first infusion. The preinfusion CT scan reveals 1-to-3-cm bilateral masses. Regression of axillary lymphadenopathy occurred within 1 month after infusion and was sustained. Arrows highlight various enlarged lymph nodes before therapy and lymph-node responses on comparable CT scans after therapy.

Figure 13, comprising Figures 13A through 13E, is a series of images depicting serum and bone marrow cytokines before and after chimeric antigen receptor T-cell infusion. Serial measurements of the cytokine interferon- γ (Figure 13A), the interferon- γ -stimulated chemokines C-X-C motif chemokine 10 (CXCL10) (Figure 13B) and C-X-C motif ligand 9 (CXCL9) (Figure 13C), and interleukin-6 (Figure 13D) were measured at the indicated time points. The increases in these inflammatory cytokines and chemokines coincided with the onset of the tumor lysis syndrome. Low levels of interleukin-6 were detected at baseline, whereas interferon- γ , CXCL9, and CXCL10 were below the limits of detection at baseline. Standard-curve ranges for the analytes and baseline values in the patient, given in parentheses, were as follows: interferon- γ , 11.2 to 23,972 pg per milliliter (1.4 pg per milliliter); CXCL10, 2.1 to 5319 pg per milliliter (274 pg per milliliter); CXCL9, 48.2 to 3700 pg per milliliter (177 pg per milliliter); interleukin-6, 2.7 to 4572 pg per milliliter (8.3 pg per milliliter); tumor necrosis factor α (TNF- α), 1.9 to 4005 pg per milliliter (not detectable); and soluble interleukin-2 receptor, 13.4 to 34,210 pg per milliliter (644 pg per milliliter). Figure 13E shows the induction of the immune response in bone marrow. The cytokines TNF- α , interleukin-6, interferon- γ , chemokine CXCL9, and soluble interleukin-2 receptor were measured in supernatant fluids obtained from bone marrow aspirates on the indicated days before and after CART19-cell infusion. The increases in levels of interleukin-6, interferon- γ , CXCL9, and soluble interleukin-2 receptor coincided with the tumor lysis syndrome, peak chimeric antigen receptor T-cell infiltration, and eradication of the leukemic infiltrate.

Figure 14, comprising Figures 14A through 14C, is a series of images depicting expansion and persistence of chimeric antigen receptor T cells in vivo. Genomic DNA (gDNA) was isolated from samples of the patient's whole blood (Figure 14A) and bone marrow aspirates (Figure 14B) collected at serial time points before and after chimeric antigen receptor T-cell infusion and used for quantitative real-time polymerase-chain-reaction (PCR) analysis. As assessed on the basis of transgenic DNA and the percentage of lymphocytes expressing CAR19, the chimeric antigen receptor T cells expanded to levels that were more than 1000 times as high as initial engraftment levels in the peripheral blood and bone marrow. Peak levels of chimeric antigen receptor T cells were temporally correlated with the tumor lysis syndrome. A blood sample obtained on day 0 and a bone marrow sample obtained on day 1 had no PCR signal at baseline. Flow-cytometric analysis of bone marrow aspirates at baseline (Figure 14C) shows predominant infiltration with CD19+CD5+ cells that were clonal, as assessed by means of immunoglobulin kappa light-chain staining, with a paucity of T cells. On day 31 after infusion, CD5+ T cells were present, and no normal or malignant B cells were detected. The numbers indicate the relative frequency of cells in each quadrant. Both the x axis and the y axis show a log₁₀ scale. The gating strategy involved an initial gating on CD19+ and CD5+ cells in the boxes on the left, and the subsequent identification of immunoglobulin kappa and lambda expression on the CD19+CD5+ subset (boxes on the right)

DETAILED DESCRIPTION

[0045] The invention relates to compositions for treating cancer including but not limited to hematologic malignancies and solid tumors. The present invention relates to a strategy of adoptive cell transfer of T cells transduced to express a chimeric antigen receptor (CAR). CARs are molecules that combine antibody-based specificity for a desired antigen (e.g., tumor antigen) with a T cell receptor-activating intracellular domain to generate a chimeric protein that exhibits a specific anti-tumor cellular immune activity.

[0046] The present invention relates generally to the use of T cells genetically modified to stably express a desired CAR as defined in the claims. T cells expressing a CAR are referred to herein as CAR T cells or CAR modified T cells. Preferably, the cell can be genetically modified to stably express an antibody binding domain on its surface, conferring novel antigen specificity that is MHC independent. The T cell is genetically modified to stably express a CAR that combines an antigen recognition domain of a specific antibody with an intracellular domain of the CD3-zeta chain protein into a single chimeric protein.

[0047] As described herein, the CAR described herein comprises an extracellular domain having an antigen recognition domain, a transmembrane domain, and a cytoplasmic domain. As described herein, the transmembrane domain that naturally is associated with one of the domains in the CAR is used. Also as described herein, the transmembrane domain can be selected or modified by amino acid substitution to avoid binding of such domains to the transmembrane domains of the same or different surface membrane proteins to minimize interactions with other members of the receptor complex. Preferably, the transmembrane domain is the CD8a hinge domain.

[0048] With respect to the cytoplasmic domain, the CAR described herein comprises the 4-1BB signaling domain. The cytoplasmic domain of the CAR can be designed to further comprise the signaling domain of CD3-zeta. The cytoplasmic domain of the CAR includes CD3-zeta and 4-1BB signaling modules. Accordingly, the invention provides CAR T cells and their use for adoptive therapy.

[0049] As described herein, the CAR T cells described herein can be generated by introducing a lentiviral vector comprising a desired CAR, for example a CAR comprising anti-CD 19, CD8a hinge and transmembrane domain, and human 4-1BB and CD3zeta signaling domains, into the cells. The CAR T cells of the invention are able to replicate *in vivo* resulting in long-term persistence that can lead to sustained tumor control.

[0050] Also disclosed herein is administering a genetically modified T cell expressing a CAR for the treatment of a patient having cancer or at risk of having cancer using lymphocyte infusion. Preferably, autologous lymphocyte infusion is used in the treatment. Autologous PBMCs are collected from a patient in need of treatment and T cells are activated and expanded using the methods described herein and known in the art and then infused back into the patient.

[0051] Also disclosed herein is the treatment of a patient at risk of developing CLL. Also disclosed herein is treating a malignancy or an autoimmune disease in which chemotherapy and/or immunotherapy in a patient results in significant immunosuppression in the patient, thereby increasing the risk of the patient of developing CLL.

[0052] As disclosed herein are methods using T cells expressing an anti-CD 19 CAR including both CD3-zeta and the 4-1BB costimulatory domain (also referred to as CART19 T cells). The CART19 T cells described herein can undergo robust *in vivo* T cell expansion and can establish CD19-specific memory cells that persist at high levels for an extended amount of time in blood and bone marrow. In some instances, the CART19 T cells are infused into a patient can eliminate leukemia cells *in vivo* in patients with advanced chemotherapy-resistant CLL.

Definitions

[0053] Unless defined otherwise, all technical and scientific terms used herein have the same meaning as commonly understood by one of ordinary skill in the art to which the invention pertains. Although any methods and materials similar or equivalent to those described herein can be used in the practice for testing of the present invention, the preferred materials and methods are described herein. In describing and claiming the present invention, the following terminology will be used.

[0054] It is also to be understood that the terminology used herein is for the purpose of describing particular embodiments only, and is not intended to be limiting.

[0055] The articles "a" and "an" are used herein to refer to one or to more than one (*i.e.*, to at least one) of the grammatical object of the article. By way of example, "an element" means one element or more than one element.

[0056] "About" as used herein when referring to a measurable value such as an amount, a temporal duration, and the like, is meant to encompass variations of $\pm 20\%$ or $\pm 10\%$, more preferably $\pm 5\%$, even more preferably $\pm 1\%$, and still more preferably $\pm 0.1\%$ from the specified value, as such variations are appropriate to perform the disclosed methods.

[0057] "Activation", as used herein, refers to the state of a T cell that has been sufficiently stimulated to induce detectable cellular proliferation. Activation can also be associated with induced cytokine production, and detectable effector functions. The term "activated T cells" refers to, among other things, T cells that are undergoing cell division.

[0058] The term "antibody," as used herein, refers to an immunoglobulin molecule which specifically binds with an

antigen. Antibodies can be intact immunoglobulins derived from natural sources or from recombinant sources and can be immunoreactive portions of intact immunoglobulins. Antibodies are typically tetramers of immunoglobulin molecules. The antibodies in the present invention may exist in a variety of forms including, for example, polyclonal antibodies, monoclonal antibodies, Fv, Fab and F(ab)₂, as well as single chain antibodies and humanized antibodies (Harlow et al., 1999, In: Using Antibodies: A Laboratory Manual, Cold Spring Harbor Laboratory Press, NY; Harlow et al., 1989, In: Antibodies: A Laboratory Manual, Cold Spring Harbor, New York; Houston et al., 1988, Proc. Natl. Acad. Sci. USA 85:5879-5883; Bird et al., 1988, Science 242:423-426).

[0059] The term "antibody fragment" refers to a portion of an intact antibody and refers to the antigenic determining variable regions of an intact antibody. Examples of antibody fragments include, but are not limited to, Fab, Fab', F(ab')₂, and Fv fragments, linear antibodies, scFv antibodies, and multispecific antibodies formed from antibody fragments.

[0060] An "antibody heavy chain," as used herein, refers to the larger of the two types of polypeptide chains present in all antibody molecules in their naturally occurring conformations.

[0061] An "antibody light chain," as used herein, refers to the smaller of the two types of polypeptide chains present in all antibody molecules in their naturally occurring conformations, κ and λ light chains refer to the two major antibody light chain isotypes.

[0062] By the term "synthetic antibody" as used herein, is meant an antibody which is generated using recombinant DNA technology, such as, for example, an antibody expressed by a bacteriophage as described herein. The term should also be construed to mean an antibody which has been generated by the synthesis of a DNA molecule encoding the antibody and which DNA molecule expresses an antibody protein, or an amino acid sequence specifying the antibody, wherein the DNA or amino acid sequence has been obtained using synthetic DNA or amino acid sequence technology which is available and well known in the art.

[0063] The term "antigen" or "Ag" as used herein is defined as a molecule that provokes an immune response. This immune response may involve either antibody production, or the activation of specific immunologically-competent cells, or both. The skilled artisan will understand that any macromolecule, including virtually all proteins or peptides, can serve as an antigen. Furthermore, antigens can be derived from recombinant or genomic DNA. A skilled artisan will understand that any DNA, which comprises a nucleotide sequences or a partial nucleotide sequence encoding a protein that elicits an immune response therefore encodes an "antigen" as that term is used herein. Furthermore, one skilled in the art will understand that an antigen need not be encoded solely by a full length nucleotide sequence of a gene. It is readily apparent that the present invention includes, but is not limited to, the use of partial nucleotide sequences of more than one gene and that these nucleotide sequences are arranged in various combinations to elicit the desired immune response. Moreover, a skilled artisan will understand that an antigen need not be encoded by a "gene" at all. It is readily apparent that an antigen can be generated synthesized or can be derived from a biological sample. Such a biological sample can include, but is not limited to a tissue sample, a tumor sample, a cell or a biological fluid.

[0064] The term "anti-tumor effect" as used herein, refers to a biological effect which can be manifested by a decrease in tumor volume, a decrease in the number of tumor cells, a decrease in the number of metastases, an increase in life expectancy, or amelioration of various physiological symptoms associated with the cancerous condition. An "anti-tumor effect" can also be manifested by the ability of the peptides, polynucleotides, cells and antibodies of the invention in prevention of the occurrence of tumor in the first place.

[0065] The term "auto-antigen" means, in accordance with the present invention, any self-antigen which is mistakenly recognized by the immune system as being foreign. Auto-antigens comprise, but are not limited to, cellular proteins, phosphoproteins, cellular surface proteins, cellular lipids, nucleic acids, glycoproteins, including cell surface receptors.

[0066] The term "autoimmune disease" as used herein is defined as a disorder that results from an autoimmune response. An autoimmune disease is the result of an inappropriate and excessive response to a self-antigen. Examples of autoimmune diseases include but are not limited to, Addison's disease, alopecia areata, ankylosing spondylitis, autoimmune hepatitis, autoimmune parotitis, Crohn's disease, diabetes (Type I), dystrophic epidermolysis bullosa, epididymitis, glomerulonephritis, Graves' disease, Guillain-Barré syndrome, Hashimoto's disease, hemolytic anemia, systemic lupus erythematosus, multiple sclerosis, myasthenia gravis, pemphigus vulgaris, psoriasis, rheumatic fever, rheumatoid arthritis, sarcoidosis, scleroderma, Sjögren's syndrome, spondyloarthropathies, thyroiditis, vasculitis, vitiligo, myxedema, pernicious anemia, ulcerative colitis, among others.

[0067] As used herein, the term "autologous" is meant to refer to any material derived from the same individual to which it is later to be re-introduced into the individual.

[0068] "Allogeneic" refers to a graft derived from a different animal of the same species.

[0069] "Xenogeneic" refers to a graft derived from an animal of a different species.

[0070] The term "cancer" as used herein is defined as disease characterized by the rapid and uncontrolled growth of aberrant cells. Cancer cells can spread locally or through the bloodstream and lymphatic system to other parts of the body. Examples of various cancers include but are not limited to, breast cancer, prostate cancer, ovarian cancer, cervical cancer, skin cancer, pancreatic cancer, colorectal cancer, renal cancer, liver cancer, brain cancer, lymphoma, leukemia, lung cancer and the like.

[0071] "Co-stimulatory ligand," as the term is used herein, includes a molecule on an antigen presenting cell (e.g., an aAPC, dendritic cell, B cell, and the like) that specifically binds a cognate co-stimulatory molecule on a T cell, thereby providing a signal which, in addition to the primary signal provided by, for instance, binding of a TCR/CD3 complex with an MHC molecule loaded with peptide, mediates a T cell response, including, but not limited to, proliferation, activation, differentiation, and the like. A co-stimulatory ligand can include, but is not limited to, CD7, B7-1 (CD80), B7-2 (CD86), PD-L1, PD-L2, 4-1BBL, OX40L, inducible costimulatory ligand (ICOS-L), intercellular adhesion molecule (ICAM), CD30L, CD40, CD70, CD83, HLA-G, MICA, MICB, HVEM, lymphotoxin beta receptor, 3/TR6, ILT3, ILT4, HVEM, an agonist or antibody that binds Toll ligand receptor and a ligand that specifically binds with B7-H3. A co-stimulatory ligand also encompasses, *inter alia*, an antibody that specifically binds with a co-stimulatory molecule present on a T cell, such as, but not limited to, CD27, CD28, 4-1BB, OX40, CD30, CD40, PD-1, ICOS, lymphocyte function-associated antigen-1 (LFA-1), CD2, CD7, LIGHT, NKG2C, B7-H3, and a ligand that specifically binds with CD83.

[0072] A "co-stimulatory molecule" refers to the cognate binding partner on a T cell that specifically binds with a co-stimulatory ligand, thereby mediating a co-stimulatory response by the T cell, such as, but not limited to, proliferation. Co-stimulatory molecules include, but are not limited to an MHC class I molecule, BTLA and a Toll ligand receptor.

[0073] A "co-stimulatory signal", as used herein, refers to a signal, which in combination with a primary signal, such as TCR/CD3 ligation, leads to T cell proliferation and/or upregulation or downregulation of key molecules.

[0074] A "disease" is a state of health of an animal wherein the animal cannot maintain homeostasis, and wherein if the disease is not ameliorated then the animal's health continues to deteriorate. In contrast, a "disorder" in an animal is a state of health in which the animal is able to maintain homeostasis, but in which the animal's state of health is less favorable than it would be in the absence of the disorder. Left untreated, a disorder does not necessarily cause a further decrease in the animal's state of health.

[0075] An "effective amount" as used herein, means an amount which provides a therapeutic or prophylactic benefit.

[0076] "Encoding" refers to the inherent property of specific sequences of nucleotides in a polynucleotide, such as a gene, a cDNA, or an mRNA, to serve as templates for synthesis of other polymers and macromolecules in biological processes having either a defined sequence of nucleotides (i.e., rRNA, tRNA and mRNA) or a defined sequence of amino acids and the biological properties resulting therefrom. Thus, a gene encodes a protein if transcription and translation of mRNA corresponding to that gene produces the protein in a cell or other biological system. Both the coding strand, the nucleotide sequence of which is identical to the mRNA sequence and is usually provided in sequence listings, and the non-coding strand, used as the template for transcription of a gene or cDNA, can be referred to as encoding the protein or other product of that gene or cDNA.

[0077] As used herein "endogenous" refers to any material from or produced inside an organism, cell, tissue or system.

[0078] As used herein, the term "exogenous" refers to any material introduced from or produced outside an organism, cell, tissue or system.

[0079] The term "expression" as used herein is defined as the transcription and/or translation of a particular nucleotide sequence driven by its promoter.

[0080] "Expression vector" refers to a vector comprising a recombinant polynucleotide comprising expression control sequences operatively linked to a nucleotide sequence to be expressed. An expression vector comprises sufficient cis-acting elements for expression; other elements for expression can be supplied by the host cell or in an in vitro expression system. Expression vectors include all those known in the art, such as cosmids, plasmids (e.g., naked or contained in liposomes) and viruses (e.g., lentiviruses, retroviruses, adenoviruses, and adeno-associated viruses) that incorporate the recombinant polynucleotide.

[0081] "Homologous" refers to the sequence similarity or sequence identity between two polypeptides or between two nucleic acid molecules. When a position in both of the two compared sequences is occupied by the same base or amino acid monomer subunit, e.g., if a position in each of two DNA molecules is occupied by adenine, then the molecules are homologous at that position. The percent of homology between two sequences is a function of the number of matching or homologous positions shared by the two sequences divided by the number of positions compared X 100. For example, if 6 of 10 of the positions in two sequences are matched or homologous then the two sequences are 60% homologous. By way of example, the DNA sequences ATTGCC and TATGGC share 50% homology. Generally, a comparison is made when two sequences are aligned to give maximum homology.

[0082] The term "immunoglobulin" or "Ig," as used herein is defined as a class of proteins, which function as antibodies. Antibodies expressed by B cells are sometimes referred to as the BCR (B cell receptor) or antigen receptor. The five members included in this class of proteins are IgA, IgG, IgM, IgD, and IgE. IgA is the primary antibody that is present in body secretions, such as saliva, tears, breast milk, gastrointestinal secretions and mucus secretions of the respiratory and genitourinary tracts. IgG is the most common circulating antibody. IgM is the main immunoglobulin produced in the primary immune response in most subjects. It is the most efficient immunoglobulin in agglutination, complement fixation, and other antibody responses, and is important in defense against bacteria and viruses. IgD is the immunoglobulin that has no known antibody function, but may serve as an antigen receptor. IgE is the immunoglobulin that mediates immediate hypersensitivity by causing release of mediators from mast cells and basophils upon exposure to allergen.

[0083] As used herein, an "instructional material" includes a publication, a recording, a diagram, or any other medium of expression which can be used to communicate the usefulness of the compositions and methods of the invention. The instructional material of the kit of the invention may, for example, be affixed to a container which contains the nucleic acid, peptide, and/or composition of the invention or be shipped together with a container which contains the nucleic acid, peptide, and/or composition. Alternatively, the instructional material may be shipped separately from the container with the intention that the instructional material and the compound be used cooperatively by the recipient.

[0084] "Isolated" means altered or removed from the natural state. For example, a nucleic acid or a peptide naturally present in a living animal is not "isolated," but the same nucleic acid or peptide partially or completely separated from the coexisting materials of its natural state is "isolated." An isolated nucleic acid or protein can exist in substantially purified form, or can exist in a non-native environment such as, for example, a host cell.

[0085] In the context of the present invention, the following abbreviations for the commonly occurring nucleic acid bases are used. "A" refers to adenosine, "C" refers to cytosine, "G" refers to guanosine, "T" refers to thymidine, and "U" refers to uridine.

[0086] Unless otherwise specified, a "nucleotide sequence encoding an amino acid sequence" includes all nucleotide sequences that are degenerate versions of each other and that encode the same amino acid sequence. The phrase nucleotide sequence that encodes a protein or an RNA may also include introns to the extent that the nucleotide sequence encoding the protein may in some version contain an intron(s).

[0087] A "lentivirus" as used herein refers to a genus of the Retroviridae family. Lentiviruses are unique among the retroviruses in being able to infect non-dividing cells; they can deliver a significant amount of genetic information into the DNA of the host cell, so they are one of the most efficient methods of a gene delivery vector. HIV, SIV, and FIV are all examples of lentiviruses. Vectors derived from lentiviruses offer the means to achieve significant levels of gene transfer in vivo.

[0088] By the term "modulating," as used herein, is meant mediating a detectable increase or decrease in the level of a response in a subject compared with the level of a response in the subject in the absence of a treatment or compound, and/or compared with the level of a response in an otherwise identical but untreated subject. The term encompasses perturbing and/or affecting a native signal or response thereby mediating a beneficial therapeutic response in a subject, preferably, a human.

[0089] Unless otherwise specified, a "nucleotide sequence encoding an amino acid sequence" includes all nucleotide sequences that are degenerate versions of each other and that encode the same amino acid sequence. Nucleotide sequences that encode proteins and RNA may include introns.

[0090] The term "operably linked" refers to functional linkage between a regulatory sequence and a heterologous nucleic acid sequence resulting in expression of the latter. For example, a first nucleic acid sequence is operably linked with a second nucleic acid sequence when the first nucleic acid sequence is placed in a functional relationship with the second nucleic acid sequence. For instance, a promoter is operably linked to a coding sequence if the promoter affects the transcription or expression of the coding sequence. Generally, operably linked DNA sequences are contiguous and, where necessary to join two protein coding regions, in the same reading frame.

[0091] The term "overexpressed" tumor antigen or "overexpression" of the tumor antigen is intended to indicate an abnormal level of expression of the tumor antigen in a cell from a disease area like a solid tumor within a specific tissue or organ of the patient relative to the level of expression in a normal cell from that tissue or organ. Patients having solid tumors or a hematological malignancy characterized by overexpression of the tumor antigen can be determined by standard assays known in the art.

[0092] "Parenteral" administration of an immunogenic composition includes, e.g., subcutaneous (s.c.), intravenous (i.v.), intramuscular (i.m.), or intrasternal injection, or infusion techniques.

[0093] The terms "patient," "subject," "individual," and the like are used interchangeably herein, and refer to any animal, or cells thereof whether in vitro or in situ, amenable to the methods described herein. In certain non-limiting embodiments, the patient, subject or individual is a human.

[0094] The term "polynucleotide" as used herein is defined as a chain of nucleotides. Furthermore, nucleic acids are polymers of nucleotides. Thus, nucleic acids and polynucleotides as used herein are interchangeable. One skilled in the art has the general knowledge that nucleic acids are polynucleotides, which can be hydrolyzed into the monomeric "nucleotides." The monomeric nucleotides can be hydrolyzed into nucleosides. As used herein polynucleotides include, but are not limited to, all nucleic acid sequences which are obtained by any means available in the art, including, without limitation, recombinant means, i.e., the cloning of nucleic acid sequences from a recombinant library or a cell genome, using ordinary cloning technology and PCR™, and the like, and by synthetic means.

[0095] As used herein, the terms "peptide," "polypeptide," and "protein" are used interchangeably, and refer to a compound comprised of amino acid residues covalently linked by peptide bonds. A protein or peptide must contain at least two amino acids, and no limitation is placed on the maximum number of amino acids that can comprise a protein's or peptide's sequence. Polypeptides include any peptide or protein comprising two or more amino acids joined to each other by peptide bonds. As used herein, the term refers to both short chains, which also commonly are referred to in the

art as peptides, oligopeptides and oligomers, for example, and to longer chains, which generally are referred to in the art as proteins, of which there are many types. "Polypeptides" include, for example, biologically active fragments, substantially homologous polypeptides, oligopeptides, homodimers, heterodimers, variants of polypeptides, modified polypeptides, derivatives, analogs, fusion proteins, among others. The polypeptides include natural peptides, recombinant peptides, synthetic peptides, or a combination thereof.

[0096] The term "promoter" as used herein is defined as a DNA sequence recognized by the synthetic machinery of the cell, or introduced synthetic machinery, required to initiate the specific transcription of a polynucleotide sequence.

[0097] As used herein, the term "promoter/regulatory sequence" means a nucleic acid sequence which is required for expression of a gene product operably linked to the promoter/regulatory sequence. In some instances, this sequence may be the core promoter sequence and in other instances, this sequence may also include an enhancer sequence and other regulatory elements which are required for expression of the gene product. The promoter/regulatory sequence may, for example, be one which expresses the gene product in a tissue specific manner.

[0098] A "constitutive" promoter is a nucleotide sequence which, when operably linked with a polynucleotide which encodes or specifies a gene product, causes the gene product to be produced in a cell under most or all physiological conditions of the cell.

[0099] An "inducible" promoter is a nucleotide sequence which, when operably linked with a polynucleotide which encodes or specifies a gene product, causes the gene product to be produced in a cell substantially only when an inducer which corresponds to the promoter is present in the cell.

[0100] A "tissue-specific" promoter is a nucleotide sequence which, when operably linked with a polynucleotide encodes or specified by a gene, causes the gene product to be produced in a cell substantially only if the cell is a cell of the tissue type corresponding to the promoter.

[0101] By the term "specifically binds," as used herein with respect to an antibody, is meant an antibody which recognizes a specific antigen, but does not substantially recognize or bind other molecules in a sample. For example, an antibody that specifically binds to an antigen from one species may also bind to that antigen from one or more species.

But, such cross-species reactivity does not itself alter the classification of an antibody as specific. In another example, an antibody that specifically binds to an antigen may also bind to different allelic forms of the antigen. However, such cross reactivity does not itself alter the classification of an antibody as specific. In some instances, the terms "specific binding" or "specifically binding," can be used in reference to the interaction of an antibody, a protein, or a peptide with a second chemical species, to mean that the interaction is dependent upon the presence of a particular structure (e.g., an antigenic determinant or epitope) on the chemical species; for example, an antibody recognizes and binds to a specific protein structure rather than to proteins generally. If an antibody is specific for epitope "A", the presence of a molecule containing epitope A (or free, unlabeled A), in a reaction containing labeled "A" and the antibody, will reduce the amount of labeled A bound to the antibody.

[0102] By the term "stimulation," is meant a primary response induced by binding of a stimulatory molecule (e.g., a TCR/CD3 complex) with its cognate ligand thereby mediating a signal transduction event, such as, but not limited to, signal transduction via the TCR/CD3 complex. Stimulation can mediate altered expression of certain molecules, such as downregulation of TGF- β , and/or reorganization of cytoskeletal structures, and the like.

[0103] A "stimulatory molecule," as the term is used herein, means a molecule on a T cell that specifically binds with a cognate stimulatory ligand present on an antigen presenting cell.

[0104] A "stimulatory ligand," as used herein, means a ligand that when present on an antigen presenting cell (e.g., an aAPC, a dendritic cell, a B-cell, and the like) can specifically bind with a cognate binding partner (referred to herein as a "stimulatory molecule") on a T cell, thereby mediating a primary response by the T cell, including, but not limited to, activation, initiation of an immune response, proliferation, and the like. Stimulatory ligands are well-known in the art and encompass, *inter alia*, an MHC Class I molecule loaded with a peptide, an anti-CD3 antibody, a superagonist anti-CD28 antibody, and a superagonist anti-CD2 antibody.

[0105] The term "subject" is intended to include living organisms in which an immune response can be elicited (e.g., mammals). Examples of subjects include humans, dogs, cats, mice, rats, and transgenic species thereof.

[0106] As used herein, a "substantially purified" cell is a cell that is essentially free of other cell types. A substantially purified cell also refers to a cell which has been separated from other cell types with which it is normally associated in its naturally occurring state. In some instances, a population of substantially purified cells refers to a homogenous population of cells. In other instances, this term refers simply to cell that have been separated from the cells with which they are naturally associated in their natural state. In some embodiments, the cells are cultured *in vitro*. In other embodiments, the cells are not cultured *in vitro*.

[0107] The term "therapeutic" as used herein means a treatment and/or prophylaxis. A therapeutic effect is obtained by suppression, remission, or eradication of a disease state.

[0108] The term "therapeutically effective amount" refers to the amount of the subject compound that will elicit the biological or medical response of a tissue, system, or subject that is being sought by the researcher, veterinarian, medical doctor or other clinician. The term "therapeutically effective amount" includes that amount of a compound that, when

administered, is sufficient to prevent development of, or alleviate to some extent, one or more of the signs or symptoms of the disorder or disease being treated. The therapeutically effective amount will vary depending on the compound, the disease and its severity and the age, weight, etc., of the subject to be treated.

[0109] To "treat" a disease as the term is used herein, means to reduce the frequency or severity of at least one sign or symptom of a disease or disorder experienced by a subject.

[0110] The term "transfected" or "transformed" or "transduced" as used herein refers to a process by which exogenous nucleic acid is transferred or introduced into the host cell. A "transfected" or "transformed" or "transduced" cell is one which has been transfected, transformed or transduced with exogenous nucleic acid. The cell includes the primary subject cell and its progeny.

[0111] The phrase "under transcriptional control" or "operatively linked" as used herein means that the promoter is in the correct location and orientation in relation to a polynucleotide to control the initiation of transcription by RNA polymerase and expression of the polynucleotide.

[0112] A "vector" is a composition of matter which comprises an isolated nucleic acid and which can be used to deliver the isolated nucleic acid to the interior of a cell. Numerous vectors are known in the art including, but not limited to, linear polynucleotides, polynucleotides associated with ionic or amphiphilic compounds, plasmids, and viruses. Thus, the term "vector" includes an autonomously replicating plasmid or a virus. The term should also be construed to include non-plasmid and non-viral compounds which facilitate transfer of nucleic acid into cells, such as, for example, polylysine compounds, liposomes, and the like. Examples of viral vectors include, but are not limited to, adenoviral vectors, adeno-associated virus vectors, retroviral vectors, and the like.

[0113] Ranges: throughout this disclosure, various aspects of the invention can be presented in a range format. It should be understood that the description in range format is merely for convenience and brevity and should not be construed as an inflexible limitation on the scope of the invention. Accordingly, the description of a range should be considered to have specifically disclosed all the possible subranges as well as individual numerical values within that range. For example, description of a range such as from 1 to 6 should be considered to have specifically disclosed subranges such as from 1 to 3, from 1 to 4, from 1 to 5, from 2 to 4, from 2 to 6, from 3 to 6 etc., as well as individual numbers within that range, for example, 1, 2, 2.7, 3, 4, 5, 5.3, and 6. This applies regardless of the breadth of the range.

Description

[0114] The present invention provides compositions for treating cancer. The cancer may be a hematological malignancy, a solid tumor, a primary or a metastasizing tumor. Preferably, the cancer is a hematological malignancy, and more preferably, the cancer is Chronic Lymphocytic Leukemia (CLL).

[0115] In one embodiment, the invention provides a T cell engineered to express a CAR wherein the CAR T cell exhibits an antitumor property as defined herein. The CAR can be engineered to comprise an extracellular domain having a CD19 antigen binding domain fused to the CD3 zeta intracellular signaling domain of the T cell antigen receptor complex zeta chain. The CAR when expressed in a T cell is able to redirect antigen recognition based on the antigen binding specificity. CD19 is expressed on malignant B cells. The antigen binding moiety is fused with an intracellular domain from a costimulatory molecule and a zeta chain which are a CD137 (4-1BB) signaling domain and a CD3zeta signal domain.

[0116] As described herein, the CAR comprises a CD137 (4-1BB) signaling domain. This is because the present invention is partly based on the discovery that CAR-mediated T-cell responses can be further enhanced with the addition of costimulatory domains. For example, inclusion of the CD137 (4-1BB) signaling domain significantly increased anti-tumor activity and *in vivo* persistence of CAR T cells compared to an otherwise identical CAR T cell not engineered to express CD137 (4-1BB).

Composition

[0117] The present invention provides uses of T cells genetically modified to express a chimeric antigen receptor (CAR) comprising an extracellular and intracellular domain as defined herein. The extracellular domain comprises a target-specific binding element otherwise referred to as an antigen binding moiety. The intracellular domain or otherwise the cytoplasmic domain comprises, a costimulatory signaling region and a zeta chain portion. The costimulatory signaling region refers to a portion of the CAR comprising the intracellular domain of a costimulatory molecule. Costimulatory molecules are cell surface molecules other than antigens receptors or their ligands that are required for an efficient response of lymphocytes to antigen.

[0118] Between the extracellular domain and the transmembrane domain of the CAR, or between the cytoplasmic domain and the transmembrane domain of the CAR, there may be incorporated a spacer domain. As used herein, the term "spacer domain" generally means any oligo- or polypeptide that functions to link the transmembrane domain to, either the extracellular domain or, the cytoplasmic domain in the polypeptide chain. A spacer domain may comprise up

to 300 amino acids, preferably 10 to 100 amino acids and most preferably 25 to 50 amino acids.

Antigen binding moiety

[0119] The CAR described herein comprises a target-specific binding element otherwise referred to as an antigen binding moiety.

[0120] In the context of the present disclosure, "tumor antigen" or "hyperproliferative disorder antigen" or "antigen associated with a hyperproliferative disorder," refers to antigens that are common to specific hyperproliferative disorders such as cancer. The antigens discussed herein are merely included by way of example. The list is not intended to be exclusive and further examples will be readily apparent to those of skill in the art.

[0121] Tumor antigens are proteins that are produced by tumor cells that elicit an immune response, particularly T-cell mediated immune responses. Tumor antigens are well known in the art and include, for example, a glioma-associated antigen, carcinoembryonic antigen (CEA), β -human chorionic gonadotropin, alphafetoprotein (AFP), lectin-reactive AFP, thyroglobulin, RAGE-1, MN-CA IX, human telomerase reverse transcriptase, RU1, RU2 (AS), intestinal carboxyl esterase, mut hsp70-2, M-CSF, prostase, prostate-specific antigen (PSA), PAP, NY-ESO-1, LAGE-1a, p53, prostein, PSMA, Her2/neu, survivin and telomerase, prostate-carcinoma tumor antigen-1 (PCTA-1), MAGE, ELF2M, neutrophil elastase, ephrinB2, CD22, insulin growth factor (IGF)-I, IGF-II, IGF-I receptor and mesothelin.

[0122] Malignant tumors express a number of proteins that can serve as target antigens for an immune attack. These molecules include but are not limited to tissue-specific antigens such as MART-1, tyrosinase and GP 100 in melanoma and prostatic acid phosphatase (PAP) and prostate-specific antigen (PSA) in prostate cancer. Other target molecules belong to the group of transformation-related molecules such as the oncogene HER-2/Neu/ErbB-2. Yet another group of target antigens are onco-fetal antigens such as carcinoembryonic antigen (CEA). In B-cell lymphoma the tumor-specific idiotype immunoglobulin constitutes a truly tumor-specific immunoglobulin antigen that is unique to the individual tumor. B-cell differentiation antigens such as CD 19, CD20 and CD37 are other candidates for target antigens in B-cell lymphoma. Some of these antigens (CEA, HER-2, CD19, CD20, idiotype) have been used as targets for passive immunotherapy with monoclonal antibodies with limited success.

[0123] The type of tumor antigen referred to in the disclosure may also be a tumor-specific antigen (TSA) or a tumor-associated antigen (TAA). A TSA is unique to tumor cells and does not occur on other cells in the body. A TAA associated antigen is not unique to a tumor cell and instead is also expressed on a normal cell under conditions that fail to induce a state of immunologic tolerance to the antigen. The expression of the antigen on the tumor may occur under conditions that enable the immune system to respond to the antigen. TAAs may be antigens that are expressed on normal cells during fetal development when the immune system is immature and unable to respond or they may be antigens that are normally present at extremely low levels on normal cells but which are expressed at much higher levels on tumor cells.

[0124] Non-limiting examples of TSA or TAA antigens include the following: Differentiation antigens such as MART-1/MelanA (MART-I), gp100 (Pmel 17), tyrosinase, TRP-1, TRP-2 and tumor-specific multilineage antigens such as MAGE-1, MAGE-3, BAGE, GAGE-1, GAGE-2, p15; overexpressed embryonic antigens such as CEA; overexpressed oncogenes and mutated tumor-suppressor genes such as p53, Ras, HER-2/neu; unique tumor antigens resulting from chromosomal translocations; such as BCR-ABL, E2A-PRL, H4-RET, IGH-IGK, MYL-RAR; and viral antigens, such as the Epstein Barr virus antigens EBVA and the human papillomavirus (HPV) antigens E6 and E7. Other large, protein-based antigens include TSP-180, MAGE-4, MAGE-5, MAGE-6, RAGE, NY-ESO, p185erbB2, p180erbB-3, c-met, nm-23H1, PSA, TAG-72, CA 19-9, CA 72-4, CAM 17.1, NuMa, K-ras, beta-Catenin, CDK4, Mum-1, p 15, p 16, 43-9F, 5T4, 791Tgp72, alpha-fetoprotein, beta-HCG, BCA225, BTAA, CA 125, CA 15-3\CA 27.29\BCAA, CA 195, CA 242, CA-50, CAM43, CD68\p1, CO-029, FGF-5, G250, Ga733\EpCAM, HTgp-175, M344, MA-50, MG7-Ag, MOV18, NB/70K, NY-CO-1, RCAS1, SDCCAG16, TA-90\Mac-2 binding protein\cyclophilin C-associated protein, TAAL6, TAG72, TLP, and TPS.

[0125] As disclosed herein, other antigens include CD20, CD22, ROR1, Mesothelin, CD33/IL3Ra, c-Met, PSMA, Glycolipid F77, EGFRvIII, GD-2, MY-ESO-1 TCR, MAGE A3 TCR, and the like.

[0126] As described herein, the antigen binding moiety portion of the CAR of the invention targets CD 19. Preferably, the antigen binding moiety portion in the CAR of the invention is anti-CD 19 scFv, wherein the nucleic acid sequence of the anti-CD 19 scFv comprises the sequence set forth in SEQ ID: 14. Alternatively, the anti-CD 19 scFv comprise the nucleic acid sequence that encodes the amino acid sequence of SEQ ID NO: 20. In another embodiment, the anti-CD19 scFv portion of the CAR of the invention comprises the amino acid sequence set forth in SEQ ID NO: 20.

Transmembrane domain

[0127] With respect to the transmembrane domain, the CAR can be designed to comprise a transmembrane domain that is fused to the extracellular domain of the CAR. In one embodiment, the transmembrane domain that naturally is associated with one of the domains in the CAR is used. In some instances, the transmembrane domain can be selected

or modified by amino acid substitution to avoid binding of such domains to the transmembrane domains of the same or different surface membrane proteins to minimize interactions with other members of the receptor complex.

[0128] The transmembrane domain may be derived either from a natural or from a synthetic source. Where the source is natural, the domain may be derived from any membrane-bound or transmembrane protein. Transmembrane regions of particular use in this invention may be derived from (i.e. comprise at least the transmembrane region(s) of) the alpha, beta or zeta chain of the T-cell receptor, CD28, CD3 epsilon, CD45, CD4, CD5, CD8, CD9, CD16, CD22, CD33, CD37, CD64, CD80, CD86, CD134, CD137, CD154. Alternatively the transmembrane domain may be synthetic, in which case it will comprise predominantly hydrophobic residues such as leucine and valine. Preferably a triplet of phenylalanine, tryptophan and valine will be found at each end of a synthetic transmembrane domain. Optionally, a short oligo- or polypeptide linker, preferably between 2 and 10 amino acids in length may form the linkage between the transmembrane domain and the cytoplasmic signaling domain of the CAR. A glycine-serine doublet provides a particularly suitable linker.

[0129] Preferably, the transmembrane domain in the CAR of the invention is the CD8 transmembrane domain. In one embodiment, the CD8 transmembrane domain comprises the nucleic acid sequence of SEQ ID NO: 16. In one embodiment, the CD8 transmembrane domain comprises the nucleic acid sequence that encodes the amino acid sequence of SEQ ID NO: 22. In another embodiment, the CD8 transmembrane domain comprises the amino acid sequence of SEQ ID NO: 22.

[0130] In some instances, the transmembrane domain of the CAR of the invention comprises the CD8 α hinge domain. In one embodiment, the CD8 hinge domain comprises the nucleic acid sequence of SEQ ID NO: 15. In one embodiment, the CD8 hinge domain comprises the nucleic acid sequence that encodes the amino acid sequence of SEQ ID NO: 21. In another embodiment, the CD8 hinge domain comprises the amino acid sequence of SEQ ID NO: 21.

Cytoplasmic domain

[0131] The cytoplasmic domain or otherwise the intracellular signaling domain of the CAR of the invention is responsible for activation of at least one of the normal effector functions of the immune cell in which the CAR has been placed in. The term "effector function" refers to a specialized function of a cell. Effector function of a T cell, for example, may be cytolytic activity or helper activity including the secretion of cytokines. Thus the term "intracellular signaling domain" refers to the portion of a protein which transduces the effector function signal and directs the cell to perform a specialized function. While usually the entire intracellular signaling domain can be employed, in many cases it is not necessary to use the entire chain. To the extent that a truncated portion of the intracellular signaling domain is used, such truncated portion may be used in place of the intact chain as long as it transduces the effector function signal. The term intracellular signaling domain is thus meant to include any truncated portion of the intracellular signaling domain sufficient to transduce the effector function signal.

[0132] The intracellular signaling domains for use in the CAR of the invention include the cytoplasmic sequences of the T cell receptor (TCR) and co-receptors that act in concert to initiate signal transduction following antigen receptor engagement, as well as any derivative or variant of these sequences and any synthetic sequence that has the same functional capability as defined herein.

[0133] It is known that signals generated through the TCR alone are insufficient for full activation of the T cell and that a secondary or co-stimulatory signal is also required. Thus, T cell activation can be said to be mediated by two distinct classes of cytoplasmic signaling sequence: those that initiate antigen-dependent primary activation through the TCR (primary cytoplasmic signaling sequences) and those that act in an antigen-independent manner to provide a secondary or co-stimulatory signal (secondary cytoplasmic signaling sequences).

[0134] Primary cytoplasmic signaling sequences regulate primary activation of the TCR complex either in a stimulatory way, or in an inhibitory way. Primary cytoplasmic signaling sequences that act in a stimulatory manner may contain signaling motifs which are known as immunoreceptor tyrosine-based activation motifs or ITAMs.

[0135] Examples of ITAM containing primary cytoplasmic signaling sequences that are of particular use include those derived from TCR zeta, FcR gamma, FcR beta, CD3 gamma, CD3 delta, CD3 epsilon, CD5, CD22, CD79a, CD79b, and CD66d. According to the invention, the cytoplasmic signaling molecule in the CAR of the invention comprises a cytoplasmic signaling sequence derived from CD3 zeta.

[0136] The cytoplasmic domain of the CAR comprises the CD3-zeta signaling domain combined with a costimulatory signaling region which refers to a portion of the CAR comprising the intracellular domain of the 4-1BB costimulatory molecule. A costimulatory molecule is a cell surface molecule other than an antigen receptor or their ligands that is required for an efficient response of lymphocytes to an antigen. Examples of other such molecules include CD27, CD28, (CD137), OX40, CD30, CD40, PD-1, ICOS, lymphocyte function-associated antigen-1 (LFA-1), CD2, CD7, LIGHT, NKG2C, B7-H3, and a ligand that specifically binds with CD83, and the like.

[0137] The cytoplasmic signaling sequences within the cytoplasmic signaling portion of the CAR of the invention may be linked to each other in a random or specified order. Optionally, a short oligo- or polypeptide linker, preferably between 2 and 10 amino acids in length may form the linkage. A glycine-serine doublet provides a particularly suitable linker.

[0138] The cytoplasmic domain is designed to comprise the signaling domain of CD3-zeta and the signaling domain of 4-1BB.

[0139] In one embodiment, the cytoplasmic domain in the CAR of the invention is designed to comprise the signaling domain of 4-1BB and the signaling domain of CD3-zeta, wherein the signaling domain of 4-1BB comprises the nucleic acid sequence set forth in SEQ ID NO: 17 and the signaling domain of CD3-zeta comprises the nucleic acid sequence set forth in SEQ ID NO: 18.

[0140] In one embodiment, the cytoplasmic domain in the CAR of the invention is designed to comprise the signaling domain of 4-1BB and the signaling domain of CD3-zeta, wherein the signaling domain of 4-1BB comprises the nucleic acid sequence that encodes the amino acid sequence of SEQ ID NO: 23 and the signaling domain of CD3-zeta comprises the nucleic acid sequence that encodes the amino acid sequence of SEQ ID NO: 24.

[0141] In one embodiment, the cytoplasmic domain in the CAR of the invention is designed to comprise the signaling domain of 4-1BB and the signaling domain of CD3-zeta, wherein the signaling domain of 4-1BB comprises the amino acid sequence set forth in SEQ ID NO: 23 and the signaling domain of CD3-zeta comprises the amino acid sequence set forth in SEQ ID NO: 24.

Vectors

[0142] The present disclosure encompasses a DNA construct comprising sequences of a CAR, wherein the sequence comprises the nucleic acid sequence of an antigen binding moiety operably linked to the nucleic acid sequence of an intracellular domain, i.e. the intracellular domains of CD3-zeta and 4-1BB.

[0143] In one embodiment, the CAR of the invention comprises anti-CD 19 scFv, human CD8 hinge and transmembrane domain, and human 4-1BB and CD3zeta signaling domains. In one embodiment, the CAR of the invention comprises the nucleic acid sequence set forth in SEQ ID NO: 8. In another embodiment, the CAR of the invention comprises the nucleic acid sequence that encodes the amino acid sequence of SEQ ID NO: 12. In another embodiment, the CAR of the invention comprises the amino acid sequence set forth in SEQ ID NO: 12.

[0144] The nucleic acid sequences coding for the desired molecules can be obtained using recombinant methods known in the art, such as, for example by screening libraries from cells expressing the gene, by deriving the gene from a vector known to include the same, or by isolating directly from cells and tissues containing the same, using standard techniques. Alternatively, the gene of interest can be produced synthetically, rather than cloned.

[0145] The present disclosure also provides vectors in which a DNA of the present invention is inserted. Vectors derived from retroviruses such as the lentivirus are suitable tools to achieve long-term gene transfer since they allow long-term, stable integration of a transgene and its propagation in daughter cells. Lentiviral vectors have the added advantage over vectors derived from onco-retroviruses such as murine leukemia viruses in that they can transduce non-proliferating cells, such as hepatocytes. They also have the added advantage of low immunogenicity.

[0146] In brief summary, the expression of natural or synthetic nucleic acids encoding CARs is typically achieved by operably linking a nucleic acid encoding the CAR polypeptide or portions thereof to a promoter, and incorporating the construct into an expression vector. The vectors can be suitable for replication and integration eukaryotes. Typical cloning vectors contain transcription and translation terminators, initiation sequences, and promoters useful for regulation of the expression of the desired nucleic acid sequence.

[0147] The expression constructs described herein may also be used for nucleic acid immunization and gene therapy, using standard gene delivery protocols. Methods for gene delivery are known in the art. See, e.g., U.S. Pat. Nos. 5,399,346, 5,580,859, 5,589,466.

In another embodiment, the invention provides a gene therapy vector.

[0148] The nucleic acid can be cloned into a number of types of vectors. For example, the nucleic acid can be cloned into a vector including, but not limited to a plasmid, a phagemid, a phage derivative, an animal virus, and a cosmid. Vectors of particular interest include expression vectors, replication vectors, probe generation vectors, and sequencing vectors.

[0149] Further, the expression vector may be provided to a cell in the form of a viral vector. Viral vector technology is well known in the art and is described, for example, in Sambrook et al. (2001, Molecular Cloning: A Laboratory Manual, Cold Spring Harbor Laboratory, New York), and in other virology and molecular biology manuals. Viruses, which are useful as vectors include, but are not limited to, retroviruses, adenoviruses, adeno-associated viruses, herpes viruses, and lentiviruses. In general, a suitable vector contains an origin of replication functional in at least one organism, a promoter sequence, convenient restriction endonuclease sites, and one or more selectable markers, (e.g., WO 01/96584; WO 01/29058; and U.S. Pat. No. 6,326,193).

[0150] A number of viral based systems have been developed for gene transfer into mammalian cells. For example, retroviruses provide a convenient platform for gene delivery systems. A selected gene can be inserted into a vector and packaged in retroviral particles using techniques known in the art. The recombinant virus can then be isolated and delivered to cells of the subject either *in vivo* or *ex vivo*. A number of retroviral systems are known in the art. For example,

adenovirus vectors are used. A number of adenovirus vectors are known in the art. In one embodiment, lentivirus vectors are used.

[0151] Additional promoter elements, e.g., enhancers, regulate the frequency of transcriptional initiation. Typically, these are located in the region 30-110 bp upstream of the start site, although a number of promoters have recently been shown to contain functional elements downstream of the start site as well. The spacing between promoter elements frequently is flexible, so that promoter function is preserved when elements are inverted or moved relative to one another. In the thymidine kinase (tk) promoter, the spacing between promoter elements can be increased to 50 bp apart before activity begins to decline. Depending on the promoter, it appears that individual elements can function either cooperatively or independently to activate transcription.

[0152] One example of a suitable promoter is the immediate early cytomegalovirus (CMV) promoter sequence. This promoter sequence is a strong constitutive promoter sequence capable of driving high levels of expression of any polynucleotide sequence operatively linked thereto. Another example of a suitable promoter is Elongation Growth Factor -1 α (EF-1 α). However, other constitutive promoter sequences may also be used, including, but not limited to the simian virus 40 (SV40) early promoter, mouse mammary tumor virus (MMTV), human immunodeficiency virus (HIV) long terminal repeat (LTR) promoter, MoMuLV promoter, an avian leukemia virus promoter, an Epstein-Barr virus immediate early promoter, a Rous sarcoma virus promoter, as well as human gene promoters such as, but not limited to, the actin promoter, the myosin promoter, the hemoglobin promoter, and the creatine kinase promoter. Further, the invention should not be limited to the use of constitutive promoters. Inducible promoters are also contemplated as part of the invention. The use of an inducible promoter provides a molecular switch capable of turning on expression of the polynucleotide sequence which it is operatively linked when such expression is desired, or turning off the expression when expression is not desired. Examples of inducible promoters include, but are not limited to a metallothionein promoter, a glucocorticoid promoter, a progesterone promoter, and a tetracycline promoter.

[0153] In order to assess the expression of a CAR polypeptide or portions thereof, the expression vector to be introduced into a cell can also contain either a selectable marker gene or a reporter gene or both to facilitate identification and selection of expressing cells from the population of cells sought to be transfected or infected through viral vectors. In other aspects, the selectable marker may be carried on a separate piece of DNA and used in a co-transfection procedure. Both selectable markers and reporter genes may be flanked with appropriate regulatory sequences to enable expression in the host cells. Useful selectable markers include, for example, antibiotic-resistance genes, such as neo and the like.

[0154] Reporter genes are used for identifying potentially transfected cells and for evaluating the functionality of regulatory sequences. In general, a reporter gene is a gene that is not present in or expressed by the recipient organism or tissue and that encodes a polypeptide whose expression is manifested by some easily detectable property, e.g., enzymatic activity. Expression of the reporter gene is assayed at a suitable time after the DNA has been introduced into the recipient cells. Suitable reporter genes may include genes encoding luciferase, beta-galactosidase, chloramphenicol acetyl transferase, secreted alkaline phosphatase, or the green fluorescent protein gene (e.g., Ui-Tei et al., 2000 FEBS Letters 479: 79-82). Suitable expression systems are well known and may be prepared using known techniques or obtained commercially. In general, the construct with the minimal 5' flanking region showing the highest level of expression of reporter gene is identified as the promoter. Such promoter regions may be linked to a reporter gene and used to evaluate agents for the ability to modulate promoter-driven transcription.

[0155] Methods of introducing and expressing genes into a cell are known in the art. In the context of an expression vector, the vector can be readily introduced into a host cell, e.g., mammalian, bacterial, yeast, or insect cell by any method in the art. For example, the expression vector can be transferred into a host cell by physical, chemical, or biological means.

[0156] Physical methods for introducing a polynucleotide into a host cell include calcium phosphate precipitation, lipofection, particle bombardment, microinjection, electroporation, and the like. Methods for producing cells comprising vectors and/or exogenous nucleic acids are well-known in the art. See, for example, Sambrook et al. (2001, Molecular Cloning: A Laboratory Manual, Cold Spring Harbor Laboratory, New York). A preferred method for the introduction of a polynucleotide into a host cell is calcium phosphate transfection.

[0157] Biological methods for introducing a polynucleotide of interest into a host cell include the use of DNA and RNA vectors. Viral vectors, and especially retroviral vectors, have become the most widely used method for inserting genes into mammalian, e.g., human cells. Other viral vectors can be derived from lentivirus, poxviruses, herpes simplex virus I, adenoviruses and adeno-associated viruses, and the like. See, for example, U.S. Pat. Nos. 5,350,674 and 5,585,362.

[0158] Chemical means for introducing a polynucleotide into a host cell include colloidal dispersion systems, such as macromolecule complexes, nanocapsules, microspheres, beads, and lipid-based systems including oil-in-water emulsions, micelles, mixed micelles, and liposomes. An exemplary colloidal system for use as a delivery vehicle *in vitro* and *in vivo* is a liposome (e.g., an artificial membrane vesicle).

[0159] In the case where a non-viral delivery system is utilized, an exemplary delivery vehicle is a liposome. The use of lipid formulations is contemplated for the introduction of the nucleic acids into a host cell (*in vitro*, *ex vivo* or *in vivo*). In another aspect, the nucleic acid may be associated with a lipid. The nucleic acid associated with a lipid may be

encapsulated in the aqueous interior of a liposome, interspersed within the lipid bilayer of a liposome, attached to a liposome via a linking molecule that is associated with both the liposome and the oligonucleotide, entrapped in a liposome, complexed with a liposome, dispersed in a solution containing a lipid, mixed with a lipid, combined with a lipid, contained as a suspension in a lipid, contained or complexed with a micelle, or otherwise associated with a lipid. Lipid, lipid/DNA or lipid/expression vector associated compositions are not limited to any particular structure in solution. For example, they may be present in a bilayer structure, as micelles, or with a "collapsed" structure. They may also simply be interspersed in a solution, possibly forming aggregates that are not uniform in size or shape. Lipids are fatty substances which may be naturally occurring or synthetic lipids. For example, lipids include the fatty droplets that naturally occur in the cytoplasm as well as the class of compounds which contain long-chain aliphatic hydrocarbons and their derivatives, such as fatty acids, alcohols, amines, amino alcohols, and aldehydes.

[0160] Lipids suitable for use can be obtained from commercial sources. For example, dimyristyl phosphatidylcholine ("DMPC") can be obtained from Sigma, St. Louis, MO; dicetyl phosphate ("DCP") can be obtained from K & K Laboratories (Plainview, NY); cholesterol ("Choi") can be obtained from Calbiochem-Behring; dimyristyl phosphatidylglycerol ("DM-PG") and other lipids may be obtained from Avanti Polar Lipids, Inc. (Birmingham, AL). Stock solutions of lipids in chloroform or chloroform/methanol can be stored at about -20°C. Chloroform is used as the only solvent since it is more readily evaporated than methanol. "Liposome" is a generic term encompassing a variety of single and multilamellar lipid vehicles formed by the generation of enclosed lipid bilayers or aggregates. Liposomes can be characterized as having vesicular structures with a phospholipid bilayer membrane and an inner aqueous medium. Multilamellar liposomes have multiple lipid layers separated by aqueous medium. They form spontaneously when phospholipids are suspended in an excess of aqueous solution. The lipid components undergo self-rearrangement before the formation of closed structures and entrap water and dissolved solutes between the lipid bilayers (Ghosh et al., 1991 *Glycobiology* 5: 505-10). However, compositions that have different structures in solution than the normal vesicular structure are also encompassed. For example, the lipids may assume a micellar structure or merely exist as nonuniform aggregates of lipid molecules. Also contemplated are lipofectamine-nucleic acid complexes.

[0161] Regardless of the method used to introduce exogenous nucleic acids into a host cell or otherwise expose a cell to the inhibitor of the present invention, in order to confirm the presence of the recombinant DNA sequence in the host cell, a variety of assays may be performed. Such assays include, for example, "molecular biological" assays well known to those of skill in the art, such as Southern and Northern blotting, RT-PCR and PCR; "biochemical" assays, such as detecting the presence or absence of a particular peptide, e.g., by immunological means (ELISAs and Western blots) or by assays described herein to identify agents falling within the scope of the invention.

Sources of T cells

[0162] Prior to expansion and genetic modification of the T cells described herein, a source of T cells is obtained from a subject. T cells can be obtained from a number of sources, including peripheral blood mononuclear cells, bone marrow, lymph node tissue, cord blood, thymus tissue, tissue from a site of infection, ascites, pleural effusion, spleen tissue, and tumors. As described herein, any number of T cell lines available in the art, may be used. T cells can be obtained from a unit of blood collected from a subject using any number of techniques known to the skilled artisan, such as Ficoll™ separation. Cells from the circulating blood of an individual are obtained by apheresis. The apheresis product typically contains lymphocytes, including T cells, monocytes, granulocytes, B cells, other nucleated white blood cells, red blood cells, and platelets. The cells collected by apheresis may be washed to remove the plasma fraction and to place the cells in an appropriate buffer or media for subsequent processing steps. The cells are washed with phosphate buffered saline (PBS). Alternatively, the wash solution lacks calcium and may lack magnesium or may lack many if not all divalent cations. Again, surprisingly, initial activation steps in the absence of calcium lead to magnified activation. As those of ordinary skill in the art would readily appreciate a washing step may be accomplished by methods known to those in the art, such as by using a semi-automated "flow-through" centrifuge (for example, the Cobe 2991 cell processor, the Baxter CytoMate, or the Haemonetics Cell Saver 5) according to the manufacturer's instructions. After washing, the cells may be resuspended in a variety of biocompatible buffers, such as, for example, Ca²⁺-free, Mg²⁺-free PBS, PlasmaLyte A, or other saline solution with or without buffer. Alternatively, the undesirable components of the apheresis sample may be removed and the cells directly resuspended in culture media.

[0163] As described herein, T cells are isolated from peripheral blood lymphocytes by lysing the red blood cells and depleting the monocytes, for example, by centrifugation through a PERCOLL™ gradient or by counterflow centrifugal elutriation. A specific subpopulation of T cells, such as CD3⁺, CD28⁺, CD4⁺, CD8⁺, CD45RA⁺, and CD45RO⁺T cells, can be further isolated by positive or negative selection techniques. For example, T cells are isolated by incubation with anti-CD3/anti-CD28 (*i.e.*, 3x28)-conjugated beads, such as DYNABEADS® M-450 CD3/CD28 T, for a time period sufficient for positive selection of the desired T cells, e.g. the time period is about 30 minutes, the time period ranges from 30 minutes to 36 hours or longer and all integer values there between, the time period is at least 1, 2, 3, 4, 5, or 6 hours, the time period is 10 to 24 hours, or the incubation time period is 24 hours. For isolation of T cells from patients with

leukemia, use of longer incubation times, such as 24 hours, can increase cell yield. Longer incubation times may be used to isolate T cells in any situation where there are few T cells as compared to other cell types, such in isolating tumor infiltrating lymphocytes (TIL) from tumor tissue or from immune-compromised individuals. Further, use of longer incubation times can increase the efficiency of capture of CD8⁺ T cells. Thus, by simply shortening or lengthening the time T cells are allowed to bind to the CD3/CD28 beads and/or by increasing or decreasing the ratio of beads to T cells (as described further herein), subpopulations of T cells can be preferentially selected for or against at culture initiation or at other time points during the process. Additionally, by increasing or decreasing the ratio of anti-CD3 and/or anti-CD28 antibodies on the beads or other surface, subpopulations of T cells can be preferentially selected for or against at culture initiation or at other desired time points. The skilled artisan would recognize that multiple rounds of selection can also be used. It may be desirable to perform the selection procedure and use the "unselected" cells in the activation and expansion process. "Unselected" cells can also be subjected to further rounds of selection.

[0164] Enrichment of a T cell population by negative selection can be accomplished with a combination of antibodies directed to surface markers unique to the negatively selected cells. One method is cell sorting and/or selection via negative magnetic immunoadherence or flow cytometry that uses a cocktail of monoclonal antibodies directed to cell surface markers present on the cells negatively selected. For example, to enrich for CD4⁺ cells by negative selection, a monoclonal antibody cocktail typically includes antibodies to CD14, CD20, CD11b, CD16, HLA-DR, and CD8. It may be desirable to enrich for or positively select for regulatory T cells which typically express CD4⁺, CD25⁺, CD62L^{hi}, GITR⁺, and FoxP3⁺. Alternatively, T regulatory cells are depleted by anti-CD25 conjugated beads or other similar method of selection.

[0165] For isolation of a desired population of cells by positive or negative selection, the concentration of cells and surface (e.g., particles such as beads) can be varied. It may be desirable to significantly decrease the volume in which beads and cells are mixed together (i.e., increase the concentration of cells), to ensure maximum contact of cells and beads. For example, a concentration of 2 billion cells/ml is used, a concentration of 1 billion cells/ml is used, greater than 100 million cells/ml is used, a concentration of cells of 10, 15, 20, 25, 30, 35, 40, 45, or 50 million cells/ml is used, a concentration of cells from 75, 80, 85, 90, 95, or 100 million cells/ml is used, or concentrations of 125 or 150 million cells/ml can be used. Using high concentrations can result in increased cell yield, cell activation, and cell expansion. Further, use of high cell concentrations allows more efficient capture of cells that may weakly express target antigens of interest, such as CD28-negative T cells, or from samples where there are many tumor cells present (i.e., leukemic blood, tumor tissue, etc.). Such populations of cells may have therapeutic value and would be desirable to obtain. For example, using high concentration of cells allows more efficient selection of CD8⁺ T cells that normally have weaker CD28 expression.

[0166] It may be desirable to use lower concentrations of cells. By significantly diluting the mixture of T cells and surface (e.g., particles such as beads), interactions between the particles and cells is minimized. This selects for cells that express high amounts of desired antigens to be bound to the particles. For example, CD4⁺ T cells express higher levels of CD28 and are more efficiently captured than CD8⁺ T cells in dilute concentrations, e.g. the concentration of cells used is 5 X 10⁶/ml, or the concentration used can be from about 1 X 10⁵/ml to 1 X 10⁶/ml, and any integer value in between.

[0167] In other embodiments, the cells may be incubated on a rotator for varying lengths of time at varying speeds at either 2-10°C or at room temperature.

[0168] T cells for stimulation can also be frozen after a washing step. Wishing not to be bound by theory, the freeze and subsequent thaw step provides a more uniform product by removing granulocytes and to some extent monocytes in the cell population. After the washing step that removes plasma and platelets, the cells may be suspended in a freezing solution. While many freezing solutions and parameters are known in the art and will be useful in this context, one method involves using PBS containing 20% DMSO and 8% human serum albumin, or culture media containing 10% Dextran 40 and 5% Dextrose, 20% Human Serum Albumin and 7.5% DMSO, or 31.25% Plasmalyte-A, 31.25% Dextrose 5%, 0.45% NaCl, 10% Dextran 40 and 5% Dextrose, 20% Human Serum Albumin, and 7.5% DMSO or other suitable cell freezing media containing for example, Hespan and PlasmaLyte A, the cells then are frozen to -80°C at a rate of 1° per minute and stored in the vapor phase of a liquid nitrogen storage tank. Other methods of controlled freezing may be used as well as uncontrolled freezing immediately at -20°C or in liquid nitrogen.

[0169] Cryopreserved cells are thawed and washed as described herein and allowed to rest for one hour at room temperature prior to activation using the methods of the present invention.

As described herein, the T cells may be expanded, frozen, and used at a later time. As described herein, samples are collected from a patient shortly after diagnosis of a particular disease as described herein but prior to any treatments. The cells are isolated from a blood sample or an apheresis from a subject prior to any number of relevant treatment modalities, including but not limited to treatment with agents such as natalizumab, efalizumab, antiviral agents, chemotherapy, radiation, immunosuppressive agents, such as cyclosporin, azathioprine, methotrexate, mycophenolate, and FK506, antibodies, or other immunoablative agents such as CAMPATH, anti-CD3 antibodies, cytoxan, fludarabine, cyclosporin, FK506, rapamycin, mycophenolic acid, steroids, FR901228, and irradiation. These drugs inhibit either the

calcium dependent phosphatase calcineurin (cyclosporine and FK506) or inhibit the p70S6 kinase that is important for growth factor induced signaling (rapamycin) (Liu et al., Cell 66:807-815, 1991; Henderson et al., Immun. 73:316-321, 1991; Bierer et al., Curr. Opin. Immun. 5:763-773, 1993). The cells are isolated for a patient and frozen for later use in conjunction with (e.g., before, simultaneously or following) bone marrow or stem cell transplantation, T cell ablative therapy using either chemotherapy agents such as, fludarabine, external-beam radiation therapy (XRT), cyclophosphamide, or antibodies such as OKT3 or CAMPATH. As described herein, the cells are isolated prior to and can be frozen for later use for treatment following B-cell ablative therapy such as agents that react with CD20, e.g., Rituxan.

[0170] Also as disclosed herein, T cells are obtained from a patient directly following treatment. In this regard, it has been observed that following certain cancer treatments, in particular treatments with drugs that damage the immune system, shortly after treatment during the period when patients would normally be recovering from the treatment, the quality of T cells obtained may be optimal or improved for their ability to expand *ex vivo*. Likewise, following *ex vivo* manipulation using the methods described herein, these cells may be in a preferred state for enhanced engraftment and *in vivo* expansion. Thus, it is contemplated within the context of the present invention to collect blood cells, including T cells, dendritic cells, or other cells of the hematopoietic lineage, during this recovery phase. Further, mobilization (for example, mobilization with GM-CSF) and conditioning regimens can be used to create a condition in a subject wherein repopulation, recirculation, regeneration, and/or expansion of particular cell types is favored, especially during a defined window of time following therapy. Illustrative cell types include T cells, B cells, dendritic cells, and other cells of the immune system.

20 Activation and Expansion of T Cells

[0171] Whether prior to or after genetic modification of the T cells to express a desirable CAR, the T cells can be activated and expanded generally using methods as described, for example, in U.S. Patents 6,352,694; 6,534,055; 6,905,680; 6,692,964; 5,858,358; 6,887,466; 6,905,681; 7,144,575; 7,067,318; 7,172,869; 7,232,566; 7,175,843; 5,883,223; 6,905,874; 6,797,514; 6,867,041; and U.S. Patent Application Publication No. 20060121005.

[0172] Generally, the T cells described herein are expanded by contact with a surface having attached thereto an agent that stimulates a CD3/TCR complex associated signal and a ligand that stimulates a co-stimulatory molecule on the surface of the T cells. In particular, T cell populations may be stimulated as described herein, such as by contact with an anti-CD3 antibody, or antigen-binding fragment thereof, or an anti-CD2 antibody immobilized on a surface, or by contact with a protein kinase C activator (e.g., bryostatin) in conjunction with a calcium ionophore. For co-stimulation of an accessory molecule on the surface of the T cells, a ligand that binds the accessory molecule is used. For example, a population of T cells can be contacted with an anti-CD3 antibody and an anti-CD28 antibody, under conditions appropriate for stimulating proliferation of the T cells. To stimulate proliferation of either CD4⁺ T cells or CD8⁺ T cells, an anti-CD3 antibody and an anti-CD28 antibody. Examples of an anti-CD28 antibody include 9.3, B-T3, XR-CD28 (Diacclone, Besançon, France) can be used as can other methods commonly known in the art (Berg et al., Transplant Proc. 30(8):3975-3977, 1998; Haanen et al., J. Exp. Med. 190(9):1319-1328, 1999; Garland et al., J. Immunol Meth. 227(1-2):53-63, 1999).

[0173] The primary stimulatory signal and the co-stimulatory signal for the T cell may be provided by different protocols. For example, the agents providing each signal may be in solution or coupled to a surface. When coupled to a surface, the agents may be coupled to the same surface (i.e., in "cis" formation) or to separate surfaces (i.e., in "trans" formation). Alternatively, one agent may be coupled to a surface and the other agent in solution. For example, the agent providing the co-stimulatory signal is bound to a cell surface and the agent providing the primary activation signal is in solution or coupled to a surface, or both agents can be in solution. Alternatively, the agents may be in soluble form, and then cross-linked to a surface, such as a cell expressing Fc receptors or an antibody or other binding agent which will bind to the agents. In this regard, see for example, U.S. Patent Application Publication Nos. 20040101519 and 20060034810 for artificial antigen presenting cells (aAPCs) that are contemplated for use in activating and expanding T cells.

[0174] As disclosed herein, the two agents are immobilized on beads, either on the same bead, i.e., "cis," or to separate beads, i.e., "trans." By way of example, the agent providing the primary activation signal is an anti-CD3 antibody or an antigen-binding fragment thereof and the agent providing the co-stimulatory signal is an anti-CD28 antibody or antigen-binding fragment thereof; and both agents are co-immobilized to the same bead in equivalent molecular amounts. For example, a 1:1 ratio of each antibody bound to the beads for CD4⁺ T cell expansion and T cell growth is used. In certain instances, a ratio of anti CD3:CD28 antibodies bound to the beads is used such that an increase in T cell expansion is observed as compared to the expansion observed using a ratio of 1:1. An increase of from about 1 to about 3 fold is observed as compared to the expansion observed using a ratio of 1:1. The ratio of CD3:CD28 antibody bound to the beads ranges from 100:1 to 1:100 and all integer values there between. In one instance, more anti-CD28 antibody is bound to the particles than anti-CD3 antibody, i.e., the ratio of CD3:CD28 is less than one. In certain instances, the ratio of anti CD28 antibody to anti CD3 antibody bound to the beads is greater than 2:1. For example, a 1:100 CD3:CD28 ratio of antibody bound to beads is used, a 1:75 CD3:CD28 ratio of antibody bound to beads is used, a 1:50 CD3:CD28

ratio of antibody bound to beads is used, a 1:30 CD3:CD28 ratio of antibody bound to beads is used, a 1:10 CD3 :CD28 ratio of antibody bound to beads is used, or a 1:3 CD3:CD28 ratio of antibody bound to the beads is used. Alternatively, a 3:1 CD3 :CD28 ratio of antibody bound to the beads is used.

[0175] Ratios of particles to cells from 1:500 to 500:1 and any integer values in between may be used to stimulate T cells or other target cells. As those of ordinary skill in the art can readily appreciate, the ratio of particles to cells may depend on particle size relative to the target cell. For example, small sized beads could only bind a few cells, while larger beads could bind many. The ratio of cells to particles ranges from 1:100 to 100:1 and any integer values in-between and in further embodiments the ratio comprises 1:9 to 9:1 and any integer values in between, can also be used to stimulate T cells. The ratio of anti-CD3- and anti-CD28-coupled particles to T cells that result in T cell stimulation can vary as noted above, however certain preferred values include 1:100, 1:50, 1:40, 1:30, 1:20, 1:10, 1:9, 1:8, 1:7, 1:6, 1:5, 1:4, 1:3, 1:2, 1:1, 2:1, 3:1, 4:1, 5:1, 6:1, 7:1, 8:1, 9:1, 10:1, and 15:1 with one preferred ratio being at least 1:1 particles per T cell. Alternatively, a ratio of particles to cells of 1:1 or less is used. A preferred particle: cell ratio is 1:5. The ratio of particles to cells can be varied depending on the day of stimulation. For example, the ratio of particles to cells is from 1:1 to 10:1 on the first day and additional particles are added to the cells every day or every other day thereafter for up to 10 days, at final ratios of from 1:1 to 1:10 (based on cell counts on the day of addition). Alternatively, the ratio of particles to cells is 1:1 on the first day of stimulation and adjusted to 1:5 on the third and fifth days of stimulation. In another instance, particles are added on a daily or every other day basis to a final ratio of 1:1 on the first day, and 1:5 on the third and fifth days of stimulation. In another instance, the ratio of particles to cells is 2:1 on the first day of stimulation and adjusted to 1:10 on the third and fifth days of stimulation. In another instance, particles are added on a daily or every other day basis to a final ratio of 1:1 on the first day, and 1:10 on the third and fifth days of stimulation. One of skill in the art will appreciate that a variety of other ratios may be suitable for use in the present invention. In particular, ratios will vary depending on particle size and on cell size and type.

[0176] Also as described herein, the cells, such as T cells, are combined with agent-coated beads, the beads and the cells are subsequently separated, and then the cells are cultured. In an alternative, prior to culture, the agent-coated beads and cells are not separated but are cultured together. In a further instance, the beads and cells are first concentrated by application of a force, such as a magnetic force, resulting in increased ligation of cell surface markers, thereby inducing cell stimulation.

[0177] By way of example, cell surface proteins may be ligated by allowing paramagnetic beads to which anti-CD3 and anti-CD28 are attached (3x28 beads) to contact the T cells. In one embodiment the cells (for example, 10^4 to 10^9 T cells) and beads (for example, DYNABEADS® M-450 CD3/CD28 T paramagnetic beads at a ratio of 1:1) are combined in a buffer, preferably PBS (without divalent cations such as, calcium and magnesium). Again, those of ordinary skill in the art can readily appreciate any cell concentration may be used. For example, the target cell may be very rare in the sample and comprise only 0.01% of the sample or the entire sample (*i.e.*, 100%) may comprise the target cell of interest. Accordingly, any cell number is within the context of the present invention. It may be desirable to significantly decrease the volume in which particles and cells are mixed together (*i.e.*, increase the concentration of cells), to ensure maximum contact of cells and particles. For example, a concentration of about 2 billion cells/ml is used. In another instance, greater than 100 million cells/ml is used. In a further instance, a concentration of cells of 10, 15, 20, 25, 30, 35, 40, 45, or 50 million cells/ml is used. In yet another instance, a concentration of cells from 75, 80, 85, 90, 95, or 100 million cells/ml is used. In further instances, concentrations of 125 or 150 million cells/ml can be used. Using high concentrations can result in increased cell yield, cell activation, and cell expansion. Further, use of high cell concentrations allows more efficient capture of cells that may weakly express target antigens of interest, such as CD28-negative T cells. Such populations of cells may have therapeutic value and would be desirable to obtain in certain embodiments. For example, using high concentration of cells allows more efficient selection of CD8+ T cells that normally have weaker CD28 expression.

[0178] The mixture may be cultured for several hours (about 3 hours) to about 14 days or any hourly integer value in between. The mixture may be cultured for 21 days. In one instance the beads and the T cells are cultured together for about eight days. In another instance, the beads and T cells are cultured together for 2-3 days. Several cycles of stimulation may also be desired such that culture time of T cells can be 60 days or more. Conditions appropriate for T cell culture include an appropriate media (*e.g.*, Minimal Essential Media or RPMI Media 1640 or, X-vivo 15, (Lonza)) that may contain factors necessary for proliferation and viability, including serum (*e.g.*, fetal bovine or human serum), interleukin-2 (IL-2), insulin, IFN- γ , IL-4, IL-7, GM-CSF, IL-10, IL-12, IL-15, TGF β , and TNF- α or any other additives for the growth of cells known to the skilled artisan. Other additives for the growth of cells include, but are not limited to, surfactant, plasmanate, and reducing agents such as N-acetyl-cysteine and 2-mercaptoethanol. Media can include RPMI 1640, AIM-V, DMEM, MEM, α -MEM, F-12, X-Vivo 15, and X-Vivo 20, Optimizer, with added amino acids, sodium pyruvate, and vitamins, either serum-free or supplemented with an appropriate amount of serum (or plasma) or a defined set of hormones, and/or an amount of cytokine(s) sufficient for the growth and expansion of T cells. Antibiotics, *e.g.*, penicillin and streptomycin, are included only in experimental cultures, not in cultures of cells that are to be infused into a subject. The target cells are maintained under conditions necessary to support growth, for example, an appropriate

temperature (e.g., 37° C) and atmosphere (e.g., air plus 5% CO₂).

[0179] T cells that have been exposed to varied stimulation times may exhibit different characteristics. For example, typical blood or apheresed peripheral blood mononuclear cell products have a helper T cell population (T_H, CD4⁺) that is greater than the cytotoxic or suppressor T cell population (T_C, CD8⁺). *Ex vivo* expansion of T cells by stimulating CD3 and CD28 receptors produces a population of T cells that prior to about days 8-9 consists predominately of T_H cells, while after about days 8-9, the population of T cells comprises an increasingly greater population of T_C cells. Accordingly, depending on the purpose of treatment, infusing a subject with a T cell population comprising predominately of T_H cells may be advantageous. Similarly, if an antigen-specific subset of T_C cells has been isolated it may be beneficial to expand this subset to a greater degree.

[0180] Further, in addition to CD4 and CD8 markers, other phenotypic markers vary significantly, but in large part, reproducibly during the course of the cell expansion process. Thus, such reproducibility enables the ability to tailor an activated T cell product for specific purposes.

Therapeutic Application

[0181] Described herein is a cell (e.g., T cell) transduced with a lentiviral vector (LV). For example, the LV encodes a CAR that combines an antigen recognition domain of a specific antibody with an intracellular domain of CD3-zeta and 4-1BB. Therefore, in some instances, the transduced T cell can elicit a CAR-mediated T-cell response.

[0182] The invention provides the use of a CAR as defined in the claims to redirect the specificity of a primary T cell to a tumor antigen. Thus, also disclosed herein is a method for stimulating a T cell-mediated immune response to a target cell population or tissue in a mammal comprising the step of administering to the mammal a T cell that expresses a CAR, wherein the CAR comprises a binding moiety that specifically interacts with a predetermined target, a zeta chain portion comprising for example the intracellular domain of human CD3zeta, and a co stimulatory signaling region.

[0183] Disclosed herein is a type of cellular therapy where T cells are genetically modified to express a CAR and the CAR T cell is infused to a recipient in need thereof. The infused cell is able to kill tumor cells in the recipient. Unlike antibody therapies, CAR T cells are able to replicate *in vivo* resulting in long-term persistence that can lead to sustained tumor control.

[0184] The CAR T cells described herein can undergo robust *in vivo* T cell expansion and can persist for an extended amount of time. In another embodiment, the CAR T cells described herein evolve into specific memory T cells that can be reactivated to inhibit any additional tumor formation or growth. For example, it was unexpected that the CART19 cells described herein can undergo robust *in vivo* T cell expansion and persist at high levels for an extended amount of time in blood and bone marrow and form specific memory T cells. Without wishing to be bound by any particular theory, CAR T cells may differentiate *in vivo* into a central memory-like state upon encounter and subsequent elimination of target cells expressing the surrogate antigen.

[0185] Without wishing to be bound by any particular theory, the anti-tumor immunity response elicited by the CAR-modified T cells may be an active or a passive immune response. In addition, the CAR mediated immune response may be part of an adoptive immunotherapy approach in which CAR-modified T cells induce an immune response specific to the antigen binding moiety in the CAR. For example, a CART19 cells elicits an immune response specific against cells expressing CD19.

[0186] While the data disclosed herein specifically disclose lentiviral vector comprising anti-CD 19 scFv derived from FMC63 murine monoclonal antibody, human CD8a hinge and transmembrane domain, and human 4-1BB and CD3zeta signaling domains, the invention should be construed to include any number of variations for each of the components of the construct as described elsewhere herein.

[0187] Cancers that may be treated include tumors that are not vascularized, or not yet substantially vascularized, as well as vascularized tumors. The cancers may comprise non-solid tumors (such as hematological tumors, for example, leukemias and lymphomas) or may comprise solid tumors. Types of cancers to be treated with the CARs of the invention include, but are not limited to, carcinoma, blastoma, and sarcoma, and certain leukemia or lymphoid malignancies, benign and malignant tumors, and malignancies e.g., sarcomas, carcinomas, and melanomas. Adult tumors/cancers and pediatric tumors/cancers are also included.

[0188] Hematologic cancers are cancers of the blood or bone marrow. Examples of hematological (or hematogenous) cancers include leukemias, including acute leukemias (such as acute lymphocytic leukemia, acute myelocytic leukemia, acute myelogenous leukemia and myeloblastic, promyelocytic, myelomonocytic, monocytic and erythroleukemia), chronic leukemias (such as chronic myelocytic (granulocytic) leukemia, chronic myelogenous leukemia, and chronic lymphocytic leukemia), polycythemia vera, lymphoma, Hodgkin's disease, non-Hodgkin's lymphoma (indolent and high grade forms), multiple myeloma, Waldenstrom's macroglobulinemia, heavy chain disease, myelodysplastic syndrome, hairy cell leukemia and myelodysplasia.

[0189] Solid tumors are abnormal masses of tissue that usually do not contain cysts or liquid areas. Solid tumors can be benign or malignant. Different types of solid tumors are named for the type of cells that form them (such as sarcomas,

carcinomas, and lymphomas). Examples of solid tumors, such as sarcomas and carcinomas, include fibrosarcoma, myxosarcoma, liposarcoma, chondrosarcoma, osteosarcoma, and other sarcomas, synovioma, mesothelioma, Ewing's tumor, leiomyosarcoma, rhabdomyosarcoma, colon carcinoma, lymphoid malignancy, pancreatic cancer, breast cancer, lung cancers, ovarian cancer, prostate cancer, hepatocellular carcinoma, squamous cell carcinoma, basal cell carcinoma, adenocarcinoma, sweat gland carcinoma, medullary thyroid carcinoma, papillary thyroid carcinoma, pheochromocytomas sebaceous gland carcinoma, papillary carcinoma, papillary adenocarcinomas, medullary carcinoma, bronchogenic carcinoma, renal cell carcinoma, hepatoma, bile duct carcinoma, choriocarcinoma, Wilms' tumor, cervical cancer, testicular tumor, seminoma, bladder carcinoma, melanoma, and CNS tumors (such as a glioma (such as brainstem glioma and mixed gliomas), glioblastoma (also known as glioblastoma multiforme) astrocytoma, CNS lymphoma, germinoma, medulloblastoma, Schwannoma craniopharyngioma, ependymoma, pinealoma, hemangioblastoma, acoustic neuroma, oligodendroglioma, meningioma, neuroblastoma, retinoblastoma and brain metastases).

[0190] The CAR designed to target CD19 can be used to treat cancers and disorders including but are not limited to pre-B ALL (pediatric indication), adult ALL, mantle cell lymphoma, diffuse large B-cell lymphoma, salvage post allogeneic bone marrow transplantation, and the like.

[0191] The CAR-modified T cells described herein may also serve as a type of vaccine for *ex vivo* immunization and/or *in vivo* therapy in a mammal. Preferably, the mammal is a human.

[0192] With respect to *ex vivo* immunization, at least one of the following occurs *in vitro* prior to administering the cell into a mammal: i) expansion of the cells, ii) introducing a nucleic acid encoding a CAR to the cells, and/or iii) cryopreservation of the cells.

[0193] *Ex vivo* procedures are well known in the art and are discussed more fully below. Briefly, cells are isolated from a mammal (preferably a human) and genetically modified (i.e., transduced or transfected *in vitro*) with a vector expressing a CAR disclosed herein. The CAR-modified cell can be administered to a mammalian recipient to provide a therapeutic benefit. The mammalian recipient may be a human and the CAR-modified cell can be autologous with respect to the recipient. Alternatively, the cells can be allogeneic, syngeneic or xenogeneic with respect to the recipient.

[0194] The procedure for *ex vivo* expansion of hematopoietic stem and progenitor cells is described in U.S. Pat. No. 5,199,942, can be applied to the cells of the present invention. Other suitable methods are known in the art, therefore the present invention is not limited to any particular method of *ex vivo* expansion of the cells. Briefly, *ex vivo* culture and expansion of T cells comprises: (1) collecting CD34+ hematopoietic stem and progenitor cells from a mammal from peripheral blood harvest or bone marrow explants; and (2) expanding such cells *ex vivo*. In addition to the cellular growth factors described in U.S. Pat. No. 5,199,942, other factors such as flt3-L, IL-1, IL-3 and c-kit ligand, can be used for culturing and expansion of the cells.

[0195] In addition to using a cell-based vaccine in terms of *ex vivo* immunization, the present disclosure also provides compositions and methods for *in vivo* immunization to elicit an immune response directed against an antigen in a patient.

[0196] Generally, the cells activated and expanded as described herein may be utilized in the treatment and prevention of diseases that arise in individuals who are immunocompromised. In particular, the CAR-modified T cells described herein are used in the treatment of CCL. In certain embodiments, the cells described herein are used in the treatment of patients at risk for developing CCL. Thus, the present disclosure provides for the treatment or prevention of CCL comprising administering to a subject in need thereof, a therapeutically effective amount of the CAR-modified T cells of the invention.

[0197] The CAR-modified T cells described herein may be administered either alone, or as a pharmaceutical composition in combination with diluents and/or with other components such as IL-2 or other cytokines or cell populations. Briefly, pharmaceutical compositions described herein may comprise a target cell population as described herein, in combination with one or more pharmaceutically or physiologically acceptable carriers, diluents or excipients. Such compositions may comprise buffers such as neutral buffered saline, phosphate buffered saline and the like; carbohydrates such as glucose, mannose, sucrose or dextrans, mannitol; proteins; polypeptides or amino acids such as glycine; antioxidants; chelating agents such as EDTA or glutathione; adjuvants (e.g., aluminum hydroxide); and preservatives. Compositions described herein are preferably formulated for intravenous administration.

[0198] Pharmaceutical compositions described herein may be administered in a manner appropriate to the disease to be treated (or prevented). The quantity and frequency of administration will be determined by such factors as the condition of the patient, and the type and severity of the patient's disease, although appropriate dosages may be determined by clinical trials.

[0199] When "an immunologically effective amount", "an anti-tumor effective amount", "an tumor-inhibiting effective amount", or "therapeutic amount" is indicated, the precise amount of the compositions of the present invention to be administered can be determined by a physician with consideration of individual differences in age, weight, tumor size, extent of infection or metastasis, and condition of the patient (subject). It can generally be stated that a pharmaceutical composition comprising the T cells described herein may be administered at a dosage of 10^4 to 10^9 cells/kg body weight, preferably 10^5 to 10^6 cells/kg body weight, including all integer values within those ranges. T cell compositions may also be administered multiple times at these dosages. The cells can be administered by using infusion techniques that are

commonly known in immunotherapy (see, e.g., Rosenberg et al., New Eng. J. of Med. 319:1676, 1988). The optimal dosage and treatment regime for a particular patient can readily be determined by one skilled in the art of medicine by monitoring the patient for signs of disease and adjusting the treatment accordingly.

[0200] It may be desired to administer activated T cells to a subject and then subsequently redraw blood (or have an apheresis performed), activate T cells therefrom according to the present invention, and reinfuse the patient with these activated and expanded T cells. This process can be carried out multiple times every few weeks. T cells can be activated from blood draws of from 10cc to 400cc, for example, T cells are activated from blood draws of 20cc, 30cc, 40cc, 50cc, 60cc, 70cc, 80cc, 90cc, or 100cc. Not to be bound by theory, using this multiple blood draw/multiple reinfusion protocol may serve to select out certain populations of T cells.

[0201] The administration of the subject compositions may be carried out in any convenient manner, including by aerosol inhalation, injection, ingestion, transfusion, implantation or transplantation. The compositions described herein may be administered to a patient subcutaneously, intradermally, intratumorally, intranodally, intramedullary, intramuscularly, by intravenous (*i.v.*) injection, or intraperitoneally. For example, the T cell compositions described herein are administered to a patient by intradermal or subcutaneous injection. In another example, the T cell compositions described herein are preferably administered by *i.v.* injection. The compositions of T cells may be injected directly into a tumor, lymph node, or site of infection.

[0202] In certain instances, cells activated and expanded using the methods described herein, or other methods known in the art where T cells are expanded to therapeutic levels, are administered to a patient in conjunction with (e.g., before, simultaneously or following) any number of relevant treatment modalities, including but not limited to treatment with agents such as antiviral therapy, cidofovir and interleukin-2, Cytarabine (also known as ARA-C) or natalizumab treatment for MS patients or efalizumab treatment for psoriasis patients or other treatments for PML patients. Also disclosed herein, the T cells of the invention may be used in combination with chemotherapy, radiation, immunosuppressive agents, such as cyclosporin, azathioprine, methotrexate, mycophenolate, and FK506, antibodies, or other immunoablative agents such as CAMPATH, anti-CD3 antibodies or other antibody therapies, cytoxin, fludarabine, cyclosporin, FK506, rapamycin, mycophenolic acid, steroids, FR901228, cytokines, and irradiation. These drugs inhibit either the calcium dependent phosphatase calcineurin (cyclosporine and FK506) or inhibit the p70S6 kinase that is important for growth factor induced signaling (rapamycin) (Liu et al., Cell 66:807-815, 1991; Henderson et al., Immun. 73:316-321, 1991; Bierer et al., Curr. Opin. Immun. 5:763-773, 1993). Also disclosed herein, the cell compositions of the present invention are administered to a patient in conjunction with (e.g., before, simultaneously or following) bone marrow transplantation, T cell ablative therapy using either chemotherapy agents such as, fludarabine, external-beam radiation therapy (XRT), cyclophosphamide, or antibodies such as OKT3 or CAMPATH. Also described herein, the cell compositions of the present invention are administered following B-cell ablative therapy such as agents that react with CD20, e.g., Rituxan. For example, subjects may undergo standard treatment with high dose chemotherapy followed by peripheral blood stem cell transplantation. In certain instances, following the transplant, subjects receive an infusion of the expanded immune cells of the present invention, or expanded cells are administered before or following surgery.

[0203] The dosage of the above treatments to be administered to a patient will vary with the precise nature of the condition being treated and the recipient of the treatment. The scaling of dosages for human administration can be performed according to art-accepted practices. The dose for CAMPATH, for example, will generally be in the range 1 to about 100 mg for an adult patient, usually administered daily for a period between 1 and 30 days. The preferred daily dose is 1 to 10 mg per day although in some instances larger doses of up to 40 mg per day may be used (described in U.S. Patent No. 6,120,766).

EXPERIMENTAL EXAMPLES

[0204] The invention is further described in detail by reference to the following experimental examples. These examples are provided for purposes of illustration only, and are not intended to be limiting unless otherwise specified. Thus, the invention should in no way be construed as being limited to the following examples, but rather, should be construed to encompass any and all variations which become evident as a result of the teaching provided herein.

[0205] Without further description, it is believed that one of ordinary skill in the art can, using the preceding description and the following illustrative examples, make and utilize the compounds of the present invention and practice the claimed methods. The following working examples therefore, specifically point out the preferred embodiments of the present invention, and are not to be construed as limiting in any way the remainder of the disclosure.

Example 1: T cells expressing chimeric receptors establish memory and potent antitumor effects in patients with advanced leukemia

[0206] Lymphocytes engineered to express chimeric antigen receptors (CARs) have demonstrated minimal *in vivo* expansion and antitumor effects in previous clinical trials. The results presented herein demonstrate that that CAR T

cells containing CD137 have potent non-cross resistant clinical activity following infusion in three of three patients treated with advanced chronic lymphocytic leukemia (CLL). The engineered T cells expanded more than a thousand-fold *in vivo*, trafficked to bone marrow and continued to express functional CARs at high levels for at least 6 months. On average, each infused CAR+ T cell eradicated at least 1000 CLL cells. A CD19 specific immune response was demonstrated in the blood and bone marrow, accompanied by complete remission in two of three patients. A portion of the cells persist as memory CAR+ T cells, indicating the potential of this non-MHC restricted approach for the effective treatment of B cell malignancies.

[0207] The materials and methods employed in these experiments are now described.

Materials and Methods

General laboratory statement

[0208] Research sample processing, freezing, and laboratory analyses were performed in the Translational and Correlative Studies Laboratory at the University of Pennsylvania which operates under principles of Good Laboratory Practice with established SOP and/or protocols for sample receipt, processing, freezing, and analysis. Assay performance and data reporting conforms with MIATA guidelines (Janetzki et al., 2009, Immunity 31:527-528).

Protocol Design

[0209] The clinical trial (NCT01029366) was conducted as diagramed in Figure 1. Patients with CD19 positive hematologic malignancy with persistent disease following at least two prior treatment regimens and who were not eligible for allogeneic stem cell transplantation were eligible for the trial. Following tumor restaging, peripheral blood T cells for CART19 manufacturing were collected by apheresis and the subjects given a single course of chemotherapy as specified in Figure 10 during the week before infusion. CART19 cells were administered by intravenous infusion using a 3 day split dose regimen (10%, 30% and 60%) at the dose indicated in Figure 10 and if available, a second dose was administered on day 10; only patient UPN 02 had sufficient cells for a second infusion. Subjects were assessed for toxicity and response at frequent intervals for at least 6 months. The protocol was approved by the US Food and Drug Administration, the Recombinant DNA Advisory Committee and the Institutional Review Board of the University of Pennsylvania. The first day of infusion was set as study Day 0.

Subjects: clinical summary

[0210] The clinical summaries are outlined in Figure 10 and detailed histories are provided elsewhere herein. Patient UPN 01 was first diagnosed with stage II B cell CLL at age 55. The patient was asymptomatic and observed for approximately 1-1/2 years until requiring therapy for progressive lymphocytosis, thrombocytopenia, adenopathy, and splenomegaly. Over the course of time, the patient received prior lines of therapy. The most recent therapy was 2 cycles of pentostatin, cyclophosphamide and rituximab 2 months prior to CART19 cell infusion with a minimal response. The patient then received one cycle of bendamustine as lymphodepleting chemotherapy prior to CART-19 cell infusion.

[0211] Patient UPN 02 was first diagnosed with CLL at age 68 when the patient was presented with fatigue and leukocytosis. The patient was relatively stable for 4 years when the patient developed progressive leukocytosis (195,000/ μ l), anemia and thrombocytopenia requiring therapy. Karyotypic analysis showed that the CLL cells had deletion of chromosome 17p. Because of progressive disease, the patient was treated with alemtuzumab with a partial response but within one and a half years the patient had progressive disease. The patient was retreated with alemtuzumab for 18 weeks with a partial response and a 1 year progression free interval. The patient then received 2 cycles of bendamustine with rituximab without a significant response (Figure 5A). The patient received single agent bendamustine as lymphodepleting chemotherapy prior to CART-19 cell infusion.

[0212] Patient UPN 03 presented at age 50 with asymptomatic stage I CLL and was followed with observation for years. The patient had progressive leukocytosis (white blood count 92,000/ μ l) and progressive adenopathy requiring therapy. The patient received 2 cycles of rituximab with fludarabine that resulted in normalization of blood counts and significant improvement though not complete resolution in adenopathy. The patient had an approximately 3 year progression free interval. Karyotypic testing showed cells to contain deletion of chromosome 17p with FISH demonstrating a *TP53* deletion in 170 of 200 cells. Over the next years the patient required 3 different lines of therapy (Figure 10) for progressive leukocytosis and adenopathy, last receiving alemtuzumab with a partial response 6 months prior CART19 cell infusion. The patient received pentostatin and cyclophosphamide as lymphodepleting chemotherapy prior to CART-19 cell infusion.

Vector Production

[0213] The CD19-BB-z transgene (GeMCRIS 0607-793) was designed and constructed as described (Milone et al., 2009, Mol Ther. 17:1453-1464). Lentiviral vector was produced according to current good manufacturing practices using a three-plasmid production approach at Lentigen Corporation as described (Zufferey et al., 1997, Nature biotechnol 15:871-875).

Preparation of CART19 cell product

[0214] Methods of T cell preparation using paramagnetic polystyrene beads coated with anti-CD3 and anti-CD28 monoclonal antibodies have been described (Laport et al., 2003, Blood 102: 2004-2013). Lentiviral transduction was performed as described (Levine et al., 2006, Proc Natl Acad Sci U S A 103:17372-17377).

Methods for tumor burden calculation

[0215] CLL burden at baseline was estimated as shown in Figure 10. The amount of CLL cells were calculated in bone marrow, blood, and secondary lymphoid tissues as described below.

[0216] *Bone marrow:* In healthy adults, the bone marrow represents approximately 5% of total body weight (Woodard et al., 1960, Phys Med Biol, 5:57-59; Bigler et al., 1976, Health Phys 31:213-218). The bone marrow in iliac crest samples has an increasing percentage of inactive (fatty) marrow with age, rising from 20% of the total marrow at age 5 to about 50% by age 35, when it remains stable until age 65, and then rises to about 67% inactive marrow by age 75 (Hartssock et al., 1965, Am J Clin Path 43:326-331). The international reference value for the total skeletal weight of active (red) and inactive (fatty) marrow for males at age 35 is currently set at 1170g and 2480g, respectively (Basic anatomical and physiological data for use in radiological protection: The Skeleton in Annals of the ICRP, Vol. 25 (ed. Smith, H.) 58-68 (A report of a Task Group of Committee 2 of the International Commission on Radiological Protection, Oxford, 1995)). Adult males between ages 35 to 65 have marrow that represents 5.0% total of body weight, comprised of 1.6% as active (red) marrow and 3.4% as inactive (fatty) marrow (Basic anatomical and physiological data for use in radiological protection: The Skeleton in Annals of the TCRP, Vol. 25 (ed. Smith, H.) 58-68 (A report of a Task Group of Committee 2 of the International Commission on Radiological Protection, Oxford, 1995)). Based on the bone marrow biopsy and aspirate specimens, the weight of CLL cells for the three patients at baseline was calculated as shown in the Table 1. These estimates of total CLL marrow mass were then converted to total CLL cell number in the marrow using $1\text{Kg} = 10^{12}$ cells, and the resulting numbers are shown in Figure 10. These calculations are based on the assumption that the CLL has a uniform distribution in the bone marrow. For patient UPN 01, calculations are shown for a marrow biopsy that was obtained before bendamustine chemotherapy, and for an aspirate obtained after bendamustine and pre-CART19 infusion. The numbers are less precise for the day-1 aspirate compared to the day -14 biopsy specimen due to technical limitations of the day-1 aspirate, Patient UPN 02 had a single pre-treatment biopsy specimen showing complete replacement of marrow by CLL. This patient had an unchanged specimen on day 30 post CART19. The marrow burden for patient UPN 03 was calculated based on a post-chemotherapy and pre-CART19 biopsy.

Table 1: Marrow Mass

	Wt of Active Marrow (kg)	Wt of Inactive Marrow (kg)	Total marrow (kg)
Normal males (ICRP reference standard)	1.17	2.48	3.65
UPN 01 day -14 (95% cellular)	3.47	0.18	3.65
UPN 02 day -47 (95% cellular)	3.47	0.18	3.65
UPN 03 day -1 (60% cellular)	2.19	1.46	3.65
Wt of CLL (kg)			
UPN 01 day -14 (70% CLL)	2.43		
UPN 01 day -1 (50% CLL by clot)	1.73		
UPN 02 day -47 (>95% CLL)	3.29		
UPN 03 day -1 (40% CLL)	0.88		

[0217] *Blood:* Only patient UPN 02 had substantial CLL tumor burden in the blood pre-CART19 infusion. Flow cytometry showed that the cells had a typical phenotype as a clonal population with a dim surface kappa-restricted CD5+ CD10- CD19+ CD20(dim)+ CD23(variable)+ IgM-B cell population. Approximately 35% of the CLL cells coexpressed CD38. The CLL burden did not clear with 3 cycles of bendamustine chemotherapy and was present at the time of CART19 infusions. At the time of CART19 infusion, the CLL count in blood was 55,000 cells/ μ L. Assuming a blood volume of 5.0 L, patient UPN 02 had 2.75×10^{11} CLL cells in blood on day 0. Given the normal overall WBC in patients UPN 01 and 03, the circulating disease burden in these patients was not calculated, which would lead to a slight underestimate of total body burden.

[0218] *Secondary lymphoid tissues:* The volume of lymphadenopathy and splenomegaly was quantified on axial CT scans using FDA-approved software. The volumes are for chest, abdomen and pelvis only. Masses from the T1 vertebral body to the level of the bifurcation of the common femoral artery were measured in all patients, and in some, the nodes in the inguinal area were also included. Nodes in the head/neck and extremities were excluded from analysis and excluded from the baseline CLL target cell number, which would also lead to a slight underestimate of total body burden. Patients UPN 01 and 03 have had sustained complete remissions beyond 6 months, and thus the formula (baseline volume - month 3 volume) was used to determine the reduction in tumor burden from baseline; patient UPN 02 had stable disease in adenopathy, and thus the baseline tumor mass is estimated by subtracting the reference splenic volume from age matched healthy males (Harris et al., 2010, Eur J Radiol 75:e97-e101). Baseline tumor mass was converted to CLL cells using a density approach (1 Kg/L density, and 1 Kg = 10^{12} cells) cells or a volume approach (CLL cells are 10 μ M diameter or 600 fL, assuming spherical shape), and both values presented in Figure 10. The tumor volumes in secondary lymphoid tissues in the three patients are shown below in Table 2 as calculated from the available CT scans.

Table 2: Tumor Volumes

Patient	Study Day	LN volume (mm ³)	Spleen volume (mm ³)	Total volume (mm ³)
UPN 01	-37	239655	1619180	1858835
	1 month	105005	1258575	1363580
	3 month	65060	1176625	1241685
UPN 02	-24	115990	1166800	1282790
	1 month	111755	940960	1052715
UPN 03	-10	239160	435825	674985
	1 month	111525	371200	482725
	3 month	47245	299860	347105

[0219] The baseline CT scan for patient UPN 01 was performed 8 days after 2 cycles of pentostatin/ cyclophosphamide/ rituximab, and showed no response to this chemotherapy regimen compared to the previous CT scan. The patient had one cycle of bendamustine before CART 19, and thus, the change in tumor volume from Day -37 to Day +31 for UPN 01 cannot exclude the potential contribution of the bendamustine as well as CART19. Similarly, the change in tumor volume for UPN 03 reflects the combined effect of 1 cycle of pentastatin/ cyclophosphamide and CART19.

Method for estimating effective in vivo E:T ratio in patients

[0220] The E:T ratio of infused CAR T cells to the number of tumor cells killed was calculated using the number of tumor cells present at the time of CAR T cell injection and the number of CAR T cells injected (Carpenito et al., 2009, Proc Natl Acad Sci U S A 106:3360-3365). For the present invention, the number of CART 19+ T cells injected as shown on Figure 10 was used because it is not possible to determine the absolute number of CART19+ T cells present *in vivo* with sufficient accuracy or precision. The available data on CART19 expansion in blood and marrow is robust as depicted in Figure 2 and Figure 6. However it was not possible to determine the trafficking of CART19 to other sites such as secondary lymphoid tissues, creating substantial uncertainty on the total number of CART19 cells achieved *in vivo* at the time of maximal tumor reduction. The calculated values from Table 3 were used to derive the effective E:T ratios.

Table 3: Calculated CART19 E:T ratios achieved in vivo

Patient	Tumor Burden (Baseline and Delta)				CART19+ cells Infused	In Vivo E:T
	Bone marrow Baseline	Blood Baseline	Nodes/Spleen ¹ Baseline	Total Change in CLL Burden		
UPN 01	1.70E+12	N/A	8.1E+11	2.51E+12	1.13E+09	1:2200
UPN 02	3.20E+12	2.75E+11	1.6E+12	2.74E+11 ²	5.80E+08	1:1000
UPN 03	8.80E+11	N/A	4.4E+11	1.32E+12	1.42E+07	1:93,000
					Range	1000 - 93,000

1 = average of density and volume method

2 = Patient UPN02 did not respond in bone marrow and had a partial reduction in adenopathy (3.1E+11 cells) in the tumor masses measured by CT in spleen and lymph nodes. See Figure 5A for response in blood.

Sample processing and freezing

[0221] Samples (peripheral blood, marrow) were collected in lavender top (K2EDTA,) or red top (no additive) vacutainer tubes (Becton Dickinson) and delivered to the TCSL within 2 hours of draw. Samples were processed within 30 minutes of receipt according to established laboratory SOP. Peripheral blood and marrow mononuclear cells were purified via Ficoll density gradient centrifugation using Ficoll-Paque (GE Health care, 17-1440-03) and frozen in RPMI (Gibco 11875-135) supplemented with 4% human serum albumin (Gemini Bio-Products, 800-120), 2% Hetastarch (Novaplus, NDC0409-7248-49), and 10% DMSO (Sigma, D2650) using 5100 Cryo 1° freezing containers; after 24-72 hours at -80° C, cells were transferred to liquid Nitrogen for long-term storage. Apheresis samples were obtained through the Hospital of the University of Pennsylvania Blood Bank and processed in the CVPF by Ficoll gradient purification and frozen as above. Viability immediately post-thaw was greater than 85% when assessed. For serum isolation, samples were allowed to coagulate for 1.5-2 hours at room temperature; serum isolated by centrifugation, and single use 100 µl aliquots frozen at -80°C,

Cell lines

[0222] K562 (CML, CD19-negative) was obtained from ATCC (CCL-243). K562/CD19, a generous gift of Carmine Carpenito, and is K562 lentivirally transduced at 100% frequency to express the CD19 molecule. NALM-6, a CD19-positive non-T, non-B ALL precursor B cell line (Hurwitz et al., 1979, Int J Cancer 23:174-180), and confirmed to express the CD19 antigen was a generous gift of Laurence Cooper. The above cell lines were maintained in R10 medium (RPMI 1640 (Gibco, 11875) supplemented with 10% fetal bovine serum (Hyclone), and 1% Pen-Strep (Gibco, 15140-122), Peripheral mononuclear cells (ND365) from a healthy donor were obtained by apheresis from the Human Immunology Core at the University of Pennsylvania, processed, and frozen as above.

DNA isolation and Q-PCR analysis

[0223] Whole-blood or marrow samples were collected in lavender top (K3EDTA) BD vacutainer tubes (Becton Dickinson). Genomic DNA was isolated directly from whole-blood using QIAamp DNA blood midi kits (Qiagen) and established laboratory SOP, quantified by spectrophotometer, and stored at -80°C. Q-PCR analysis on genomic DNA samples was performed in bulk using 123-200 ng genomic DNA/time-point, ABI Taqman technology and a validated assay to detect the integrated CD19 CAR transgene sequence. Pass/fail parameter ranges, including standard curve slope and revalues, ability to accurately quantify a reference sample (1000 copies/plasmid spike) and no amplification in healthy donor DNA sample were calculated from the qualification studies and pre-established acceptance ranges. Primer/probes for the CD19 CAR transgene were as described (Milone et al., 2009, Mol Ther 17:1453-1464). To determine copy number/unit DNA an 8-point standard curve was generated consisting of 10⁶-5 copies lentivirus plasmid spiked into 100 ng non-transduced control genomic DNA. Each data-point (samples, standard curve, reference samples) was evaluated in triplicate with average values reported. For patient UPN 01, all reported values were derived from a positive Ct value in

3/3 replicates with % CV less than 0.46%. For patient UPN 02, with the exception of the day +177 sample (2/3 replicates positive, high % CV), all reported values were derived from a positive Ct value in 3/3 replicates with % CV less than 0.72%. For patient UPN 03, with the exception of the day +1 sample (2/3 replicates positive, 0.8% CV) and the day +3 sample (2/3 replicates positive, 0.67% CV), all reported values were derived from a positive Ct value in 3/3 replicates with % CV less than 1.56%. The lower limit of quantification (LLOQ) for the assay was determined from the standard curve at 2 copies/microgram DNA (10 copies/200 ng input DNA); average values below LLOQ (i.e. reportable not quantifiable) are considered approximate. A parallel amplification reaction to control for the quality of interrogated DNA was performed using 12-20 ng input genomic DNA, a primer/probe combination specific for non-transcribed genomic sequence upstream of the CDKN1A gene (GENEBANK: Z85996) (sense primer: GAAAGCTGACTGCCCCCTATTTG; SEQ ID NO. 25, antisense primer: GAGAGGAAGTGCTGGGAACAAT; SEQ ID NO. 26, probe: VIC- CTC CCC AGT CTC TTT; SEQ ID NO. 27), and an 8 point standard curve created by dilution of control genomic DNA; these amplification reactions produced a correction factor (CF) (ng detected/ng input). Copies transgene /microgram DNA were calculated according to the formula: copies calculated from CD19 standard curve/input DNA (ng) x CF x 1000 ng. Accuracy of this assay was determined by the ability to quantify marking of the infused cell product by Q-PCR according to the formula: Average marking = detected copies/input DNA x 6.3 pg DNA/male somatic cell x CF versus transgene positivity by flow cytometry using CAR-specific detection reagents. These blinded determinations generated 22.68% marking for the UPN 01 infusion product (22.6% by flow cytometry), 32.33% marking for UPN 02 infusion product (23% by flow cytometry), and 4.3% marking for the UPN 03 infusion product (4.7% marking by flow cytometry).

Cytokine analyses

[0224] Quantification of soluble cytokine factors was performed using Luminex bead array technology and kits purchased from Life technologies (Invitrogen). Assays were performed as per the manufacturer protocol with an 8 point standard curve generated using a 3-fold dilution series. Each standard point and sample was evaluated in duplicate at 1:3 dilution; calculated % CV for the duplicate measures were less than 15%, Data were acquired on a Bioplex 200 and analyzed with Bioplex Manager version 5.0 software using 5-parameter logistic regression analysis. Standard curve quantification ranges were determined by the 80-120% (observed/expected value) range. Individual analyte quantification ranges are reported in the Figure legends.

Cellular assay to detect CAR function

[0225] Cells were evaluated for functionality after thaw and overnight rest in TCM by measuring CD107 degranulation in response to target cells. Degranulation assays were performed using 1×10^6 PBMC and 0.25×10^6 target cells in a final volume of 500 μ l in 48-well plates for 2 hours at 37°C in the presence of CD49d (Becton Dickinson), anti-CD28, monensin (e-Bioscience) and CD107a-FITC antibody (eBiosciences) essentially as described (Betts et al., 2003, J Immunol Methods 281:6578).

Antibody reagents

[0226] The following antibodies were used for these studies: MDA-CAR, a murine anti CD19 CAR antibody conjugated to Alexa647 was a generous gift of Drs. Bipulendu Jena and Laurence Cooper (MD Anderson Cancer Center). For multiparametric immunophenotyping and functional assays: anti-CD3-A700, anti-CD8-PE-Cy7, anti-PD-1-FITC anti-CD25-AF488, anti-CD28-PerCP-Cy5.5, anti-CD57-eF450, anti-CD27-APC-eF780, anti-CD17-APC-eF780, anti-CD45RA-eF605NC, CD107a-FITC (all from e-Bioscience), anti-CD4-PE-Texas Red and Live/Dead Aqua (from Life Technologies) and anti-CD14-V500, anti-CD 16-V500 (from Becton Dickinson). For general immunophenotyping: CD3-PE, CD14-APC, CD14-PE-Cy7, CD16-FITC, CD16PE-Cy7, CD19-PE-Cy7, CD20-PE, all from Becton Dickinson.

Multi-parameter flow cytometry

[0227] Cells were evaluated by flow cytometry either fresh after Ficoll-Paque processing or, if frozen, after overnight rest at a density of 2×10^6 cells/ml in T cell medium (TCM) (X-vivo 15 (Lonza, 04-418Q) supplemented with 5% human AB serum (GemCall, 100-512), 1% Hepes (Gibco, 15630-080), 1% Pen-Strep (Gibco, 15140-122), 1% Glutamax (Gibco, 35050-061), and 0.2% N-Acetyl Cysteine (American Regent, NDC0517-7610-03). Multi-parametric immunophenotyping was performed on 4×10^6 total cells/condition, using FMO stains as described in the text. Cells were stained at a density of 1×10^6 cells/100 μ l PBS for 30 minutes on ice using antibody and reagent concentrations recommended by the manufacturer, washed, re-suspended in 0.5% paraformaldehyde and acquired using a modified LSRII (BD Immunocytometry systems) equipped with Blue (488 nm) Violet (405 nm), Green (532), and Red (633 nm) lasers and appropriate filter sets for the detection and separation of the above antibody combinations. A minimum of 100,000 CD3+ cells were

acquired) for each stain. For functional assays, cells were washed, stained for surface markers, re-suspended in 0.5% paraformaldehyde and acquired as above; a minimum of 50,000 CD3+ events were collected for each staining condition. Compensation values were established using single antibody stains and BD compensation beads (Becton Dickinson) and were calculated and applied automatically by the instrument. Data were analyzed using FlowJo software (Version 8.8.4, Treestar). For general immunophenotyping cells were acquired using an Accuri C6 cytometer equipped with a Blue (488) and Red (633 nm) laser. Compensation values were established using single antibody stains and BD compensation beads (Becton Dickinson) and were calculated manually. Data were analyzed using C-Flow software analysis package (version 1.0.264.9, Accuri cytometers).

Patient past medical histories and response to therapy

[0228] The clinical treatment summaries are outlined in Figure 10. Patient UPN 01 was first diagnosed with stage II B cell CLL at age 55. The patient was asymptomatic and observed for approximately 1-1/2 years until requiring therapy for progressive lymphocytosis, thrombocytopenia, adenopathy, and splenomegaly. After 4 cycles of fludarabine the patient had complete normalization of blood counts and a complete response by CT scans. Progression was noted within 5 months with asymptomatic lymphocytosis, thrombocytopenia, and increasing adenopathy. The patient was observed without symptoms for approximately 3 years, and later required treatment with Rituximab and fludarabine for progressive leukocytosis, anemia, and thrombocytopenia. The patient was treated with 4 cycles of rituximab with fludarabine with partial improvement in blood counts. The patient again had progression within one year requiring therapy manifested by leukocytosis (WBC 150,000/ μ l) and thrombocytopenia (platelets 30,000/ μ l) and was treated with alemtuzumab with normalization of blood counts. Progression was noted within 13 months. The patient then received single agent rituximab without a significant response and followed by rituximab, cyclophosphamide, vincristine, and prednisone (R-CVP) for 2 cycles with minimal response and followed by lenalidomide. Lenalidomide was discontinued because of toxicity. The patient received 2 cycles of pentostatin, cyclophosphamide and rituximab with a minimal response.

[0229] Later, the patient received bendamustine as lymphodepleting chemotherapy 4 days prior to CART19 cell infusion. Prior to therapy, WBC was 14,200/ μ l, hemoglobin 11.4 gm/dl, platelet count 78,000/ μ l and ALC was 8000/ μ l. The CT scan showed diffuse adenopathy and bone marrow was extensively infiltrated with CLL (67% of cells). The patient received 1.6×10^7 CART-19 cells/kg (1.13×10^9 total CART19 cells as assessed by FACS). There were no infusional toxicities. The patient became neutropenic approximately 10 days after bendamustine and 6 days after CART19 cell infusions, and beginning 10 days after the first CART19 infusion, the patient developed fevers, rigors and transient hypotension. At the same time, a chest X-ray and CT scan demonstrated a left upper lobe pneumonia treated with antibiotics. The fevers persisted for approximately 2 weeks and resolved when there was neutrophil recovery. The patient has had no further infectious or constitutional symptoms.

[0230] The patient achieved a rapid and complete response as depicted in Figure 5. Between 1 and 6 months after infusion no circulating CLL cells have been detected in the blood by flow cytometry. Bone marrow at 1, 3 and 6 months after CART-19 cell infusions shows sustained absence of the lymphocytic infiltrate by morphology and flow cytometry testing. The CT scans at 1 and 3 months after infusion show complete resolution of abnormal adenopathy. The patient has had a persistent leukopenia (WBC 1000-3900/ul) and thrombocytopenia (platelets \sim 100,000/ul), and mild hypogammaglobulinia (IgG 525 mg/dL, normal 650-2000 mg/dL) but no infectious complications.

[0231] Patient UPN 02 was treated with CART19 cells at age 77. The patient had a relevant history of coronary artery disease and was first diagnosed with CLL in 2000 at age 68 when the patient presented with fatigue and leukocytosis. The patient was relatively stable for 4 years when the patient developed progressive leukocytosis (195,000/ μ l), anemia and thrombocytopenia requiring therapy. Genetic testing at that time showed that the CLL cells had deletion of chromosome 17p. Because of progressive disease, the patient was treated with a 12 week course of alemtuzumab with a partial response and improvement in blood counts. Within one and a half years the patient had progressive leukocytosis, anemia, thrombocytopenia, and splenomegaly. Karyotypic analysis confirmed deletion of chromosome 17p now with a deletion of chromosome 13q. The patient was retreated with alemtuzumab for 18 weeks with improvement of leukocytosis and stabilization of anemia and splenomegaly. The patient had evidence of progressive leukocytosis, anemia, and thrombocytopenia within one year. Treatment included 2 cycles of bendamustine with rituximab resulting in stable disease but no significant improvement as shown in Figure 5A.

[0232] The patient received bendamustine alone as lymphodepleting chemotherapy prior to CART-19 cell infusion. The patient received 4.3×10^6 CART 19 cells/kg (4.1×10^8 total cells) in 3 split infusions complicated by transient fevers as high as 102° degrees for 24 hours. On day 11 after the first infusion, the patient received a boost of 4.1×10^8 (4.3×10^6 /kg) CART19 cells and this infusion was complicated by fevers, rigors and shortness of breath without hypoxia requiring a 24 hour hospitalization. There was no evidence for cardiac ischemia, and the symptoms resolved. On day 15 after the first CART-19 infusion and day 4 after the boost CART19 cell infusion the patient was admitted to the hospital with high fevers (up to 104°F), chills and rigors. Extensive testing with blood and urine cultures and CXR failed to identify a source of infection. The patient complained of shortness of breath but had no hypoxia. An echocardiogram showed severe

hypokines. Ejection fraction was 20%. The patient received prednisone 1 mg per kilogram for one day and 0.3 mg per kilogram for approximately one week. This resulted in rapid resolution of fevers and cardiac dysfunction.

[0233] Coincident with the onset of high fevers, the patient had a rapid drop in lymphocytes from peripheral blood as depicted in Figure 5A. Although the patient had normalization of white blood count, the patient had persistent circulating CLL, stable moderate anemia and thrombocytopenia. Bone marrow showed persistent extensive infiltration of CLL one month after therapy despite dramatic peripheral blood cyto-reduction, and CT scans showed a partial reduction of adenopathy and splenomegaly. Five months after CART19 cell infusions the patient developed progressive lymphocytosis. Nine months after infusions the patient has lymphocytosis (16,500/ μ l) with stable modest anemia and thrombocytopenia with stable adenopathy. The patient remains asymptomatic and has not had further therapy.

[0234] Patient UPN 03 was diagnosed with asymptomatic stage I CLL at age 50 and was followed with observation for 6 years. Later, the patient had progressive leukocytosis (white blood count 92,000/ μ l) and progressive adenopathy requiring therapy. The patient received 2 cycles of rituximab with fludarabine that resulted in normalization of blood counts and significant improvement though not complete resolution in adenopathy. The patient had approximately a 3 year progression free interval followed over the next 6 months by rapidly progressive leukocytosis (WBC 165,000/ μ l) and progressive adenopathy requiring therapy. The patient received one cycle of fludarabine and 3 cycles of rituximab with fludarabine with normalization of blood counts and resolution of palpable adenopathy. The patient had an approximate 20 month progression free interval until the patient again developed rapidly progressing leukocytosis and adenopathy. At this time, bone marrow was extensively infiltrated with CLL and karyotypic analysis showed cells to contain deletion of chromosome 17p with FISH demonstrating a *TP53* deletion in 170/200 cells. The patient received one cycle of rituximab with bendamustine followed by 4 cycles of bendamustine only (due to a severe allergic reaction to rituximab). The patient had initial normalization of blood counts but shortly after discontinuation of therapy had progressive leukocytosis and adenopathy.

[0235] Autologous T cells were collected by apheresis and cryopreserved from Patient UPN3. The patient was then treated with alemtuzumab for 11 weeks through with an excellent hematologic response. There was improvement though not complete resolution in adenopathy. The patient had active but stable disease over the next 6 months. Later, the patient received pentostatin and cyclophosphamide as lymphodepleting chemotherapy prior to CART19 cell infusion.

[0236] Three days after chemotherapy but prior to cell infusion, the bone marrow was hypercellular (60%) with approximately 40% involvement by CLL. Because of manufacturing limitations inherent in apheresis collections from CLL patients as depicted in Table 3 and (Bonyhadi et al., 2005, J Immunol 174:2366-2375), the patient was infused with a total of 1.46×10^5 CART19+ cells per kg (1.42×10^7 total CART19+ cells) over 3 days. There were no infusional toxicities. Fourteen days after the first infusion, the patient began having chills, fevers as high as 102°F, rigors, nausea and diarrhea treated symptomatically. The patient had no respiratory or cardiac symptoms. By day 22 after infusion, a tumor lysis syndrome was diagnosed manifested by an elevated LDH, uric acid, and complicated by renal insufficiency. The patient was hospitalized and treated with fluid resuscitation and rasburicase with rapid normalization of uric acid and renal function. A detailed clinical evaluation with a CXR, blood, urine, and stool cultures were performed and were all negative or normal.

[0237] Within 1 month of CART-19 infusions, the patient had clearance of circulating CLL from the blood and bone marrow by morphology, flow cytometry, cytogenetic, and FISH analysis and CT scans showed resolution of abnormal adenopathy (Figure 5C). The patient's remission has been sustained beyond 8 months from the initial CART19 cell infusion.

[0238] The results of the experiments are now described.

Clinical protocol

[0239] Three patients with advanced, chemotherapy-resistant CLL were enrolled on a pilot clinical trial as depicted in Figure 1. All patients were extensively pretreated with various chemotherapy and biologic regimens as shown in Figure 10. Two of the patients had p53 deficient CLL, a deletion that portends poor response to conventional therapy and rapid progression (Dohner et al., 1995, Blood, 85:1580-1589). Each of the patients had large tumor burdens following the preparative chemotherapy, including extensive marrow infiltration (40 to 95%) and lymphadenopathy; patient UPN 02 also had significant peripheral lymphocytosis. The CART19 T cells were prepared as depicted in Figure 1B and details of the cell manufacturing and product characterization for each patient are shown in Table 4. All patients were pretreated 1-4 days before CART19 T cell infusions with lymphodepleting chemotherapy. A split dose cell infusion schedule was used because the trial testing a CAR incorporating a 4-1BB costimulatory signaling domain as depicted in Figure 1A.

Table 4: Apheresis products and CART19 product release criteria

	Assay	Specification	UPN 01	UPN 02	UPN 03
5	Apheresis Product				
	Flow Cytometry For CD3+ of CD45+	N/A	4.46%	2.29%	2.67%
10	CART19 Product				
15	Total Cell Number infused	$\sim 2\text{-}5 \times 10^9$	5×10^9	1.275×10^9 1.275×10^9 [2.55×10^9 total]	3×10^8
	Cell Viability	$\geq 70\%$	96.2%	95.3 (90.5) ¹	90.3
	% CD3+ Cells	$\geq 80\%$	88.9%	98.8	98.9
20	Residual Bead #	≤ 100 beads / 3×10^6 Cells	3.95	1	4
	Endotoxin	≤ 3.5 EU/mL	<0.5 EU/mL	<0.5 EU/mL	<0.5 EU/mL
25	Mycoplasma	Negative	Negative	Negative	Negative
	Sterility (Bactec)	No Growth	No Growth	No Growth	No Growth
	Fungal Culture	No Growth	No Growth	No Growth	No Growth
	BSA ELISA	≤ 1 $\mu\text{g/mL}$	<0.5 ng/mL	<0.5 ng/mL	<0.5 ng/mL
30	Replication Competent Lentivirus (RCL)	RCL Not Detectable	Not Detectable	Inconclusive ²	Inconclusive ²
	Transduction Efficiency (scFv Expression)	$\geq 20\%$	22.6%	23%	4.74% ⁴
35	Vector DNA Sequence (CART19 PCR)	0.2-3 copies/cell	0.15 ³	0.275	0.101
40	1 = Dose #2. 2 = Assay value at Day 12 below LOQ and had been decreasing from earlier in expansion consistent with carryover of plasmid DNA from vector generation. Submitted to the FDA as an informational amendment. 3 = Product release based on surface staining by FACS. 4 = Treatment exception granted for release criteria by external DSMC and IRB.				

In vivo expansion and persistence of CART19 and trafficking to bone marrow

[0240] CAR+ T cells expanded using CD3/CD28 beads and expressing a 4-1BB signaling domain is believed to be in improvement to CARs lacking 4-1BB. A Q-PCR assay was developed to enable quantitative tracking of CART19 cells in blood and bone marrow. All patients had expansion and persistence of the CART19-cells in blood for at least 6 months as depicted in Figures 2A and 2C. Notably, patients UPN 01 and UPN 03 had a 1,000 to 10,000 fold expansion of CAR+ T cells in blood during the first month post infusion. The peak expansion levels coincided with onset of the post-infusion clinical symptoms in patient UPN 01 (day 15) and patient UPN 03 (day 23). Furthermore, following an initial decay that can be modeled with first order kinetics, the CART19 T cell levels stabilized in all 3 patients from day 90 to 180 post infusion. Significantly, the CART19 T cells also trafficked to bone marrow in all patients, albeit at 5-to 10-fold lower levels than observed in blood as depicted in Figures 2D through 2F. Patients UPN 01 and 03 had a log linear decay in the marrow, with a disappearance $T_{1/2}$ of ~ 35 days.

Induction of specific immune responses in the blood and bone marrow compartments following CART19 infusion

[0241] Serum samples from all patients were collected and batch analyzed to quantitatively determine cytokine levels, assessing a panel of cytokines, chemokines, and other soluble factors to assess potential toxicities and to provide evidence of CART19 cell function as depicted in Figure 3. Of thirty analytes tested, eleven had a 3-fold or more change from baseline, including 4 cytokines (IL-6, INF- γ , IL-8 and IL-10), 5 chemokines (MIP-1 α , MIP-1 β , MCP-1, CXCL9, CXCL10) and soluble receptors for IL-1R α and IL-2R α . Of these, interferon- γ had the largest relative change from baseline. Interestingly, the peak time of cytokine elevation in UPN 01 and UPN 03 correlated temporally with the previously described clinical symptoms and the peak levels of CART19 cells in the blood in each patient. Only modest changes were noted in patient UPN 02, perhaps as a result of corticosteroid treatment given to this patient. Elevation of soluble IL-2 was not detected in the serum of the patients, even though one of the pre-clinical rationales for developing CAR+ T cells with 4-1BB signaling domains was the reduced propensity to trigger IL-2 secretion compared to CD28 signaling domains (Milone et al., 2009, Mol Ther. 17:1453-1464). This may be relevant to sustained clinical activity as previous studies have shown that CAR+ T cells are potentially suppressed by regulatory T cells (Lee et al., 2011, Cancer Res 71:2871-2881), cells that could be elicited by CARs that secrete substantial amounts of IL-2 or by the provision of exogenous IL-2 post-infusion. Finally, a robust induction of cytokine secretion in the supernatants from bone marrow aspirates of UPN 03 was observed as depicted in Figure 3D that also coincided with the development of tumor lysis syndrome and complete remission.

Prolonged expression and establishment of a population of memory CART19 cells in blood

[0242] A central question in CAR-mediated cancer immunotherapy is whether optimized cell manufacturing and costimulation domains enhance the persistence of genetically modified T cells and permit the establishment of CAR+ memory T cells in patients. Previous studies have not demonstrated robust expansion, prolonged persistence and/or expression of CARs on T cells after infusion (Kershaw et al., 2006, Clin Cancer Res 12:6106-6115; Lamers et al., 2006, J Clin Oncol 24:e20-e22; Till et al., 2008, Blood, 112, 2261-2271; Savoldo et al., 2011, J Clin Invest doi:10.1172/JC146110). Flow-cytometric analysis of samples from both blood and marrow at 169 days post infusion revealed the presence of CAR19 expressing cells in UPN 03 (Figures 4A and 4B), and an absence of B cells as depicted in Figure 4A. Notably, by Q-PCR assay, all three patients have persisting CAR+ cells at 4 months and beyond as depicted in Figures 2 and Figures 6. The *in vivo* frequency of CAR+ cells by flow cytometry closely matched the values obtained from the PCR assay for the CART19 transgene. Importantly, in patient UPN 03, only CD3+ cells expressed the CAR19, as CAR19+ cells were not detectable in CD16- or CD14-positive subsets as depicted in Figure 4A. CAR expression was also detected on the surface of 4.2% of T cells in the blood of patient UPN 01 on day 71 post infusion as depicted in Figure 7.

[0243] Next, polychromatic flow cytometry was used to perform detailed studies to further characterize the expression, phenotype, and function of CART19 cells in UPN 03 using an anti-CAR idiotype antibody (MDA-647) and a gating strategy shown in Figure 8. Notable differences in the expression of memory and activation markers in both CD8+ and CD4+ cells based on CART19 expression was observed. At day 56, CART19 CD8+ cells displayed primarily an effector memory phenotype (CCR7-CD27-CD28-) consistent with prolonged and robust exposure to antigen as depicted in Figure 4C. In contrast, CAR-negative CD8+ cells consisted of mixtures of effector and central memory cells, with CCR7 expression in a subset of cells, and substantial numbers in the CD27+/CD28- and CD27+/CD28+ fractions. While both CART19 and CAR-negative cell populations substantially expressed CD57, this molecule was uniformly co-expressed with PD-1 in the CART19 cells, a possible reflection of the extensive replicative history of these cells. In contrast to the CAR-negative cell population, the entirety of the CART19 CD8+ population lacked expression of both CD25 and CD127. By day 169, while the phenotype of the CAR-negative cell population remained similar to the day 56 sample, the CART19 population had evolved to contain a minority population with features of central memory cells, notably expression of CCR7, higher levels of CD27 and CD28, as well as CAR+ cells that were PD-1-negative, CD57-negative and CD127-positive.

[0244] In the CD4+ compartment, at day 56 CART19 cells were characterized by uniform lack of CCR7 and a predominance of CD27+/CD28+/PD-1+ cells distributed within both CD57+ and -compartments, and an essential absence of CD25 and CD127 expression as depicted in Figure 4B. In contrast, CAR-negative cells at this time-point were heterogeneous in CCR7, CD27 and PD-1 expression, expressed CD127 and also contained a substantial CD25+/CD127- (potential regulatory T cell) population. By day 169, while CD28 expression remained uniformly positive in all CAR+CD4+ cells, a fraction of the CART19 CD4+ cells had evolved toward a central memory phenotype with expression of CCR7, a higher percentage of CD27-cells, the appearance of a PD-1-negative subset, and acquisition of CD127 expression. CAR-negative cells remained reasonably consistent with their day 56 counterparts, with the exception of a reduction in CD27 expression and a decrease in the percentage of CD25+/CD127-cells.

CART19 cells can retain effector function after 6 months in blood

[0245] In addition to short persistence and inadequate *in vivo* proliferation, a limitation of previous trials with CAR+ T cells has been the rapid loss of functional activity of the infused T cells *in vivo*. The high level CART19 cell persistence and surface expression of the CAR19 molecule in patient UPN 01 and 03 provided the opportunity to directly test anti-CD19-specific effector functions in cells recovered from cryopreserved peripheral blood samples. PBMC from patient UPN 03 were cultured with target cells that were either positive or negative for CD19 expression (Figure 4d). Robust CD19-specific effector function of CART19 T cells was demonstrated by specific degranulation against CD19-positive but not CD19-negative target cells, as assessed by surface CD107a expression. Notably, exposure of the CART19 population to CD19-positive targets induced a rapid internalization of surface CAR-19 as depicted in Figure 8 for surface expression of CAR19 in the same effector cells in standard flow-cytometric staining. The presence of costimulatory molecules on target cells was not required for triggering CART19 cell degranulation because the NALM-6 line does not express CD80 or CD86 (Brentjens et al., 2007, Clin Cancer Res 13:5426-5435). Effector function was evident at day 56 post infusion and was retained at the day 169 time-point. Robust effector function of CAR+ and CAR-T cells could also be demonstrated by pharmacologic stimulation.

Clinical activity of CART19 cells

[0246] There were no significant toxicities observed during the four days following the infusion in any patient, other than transient febrile reactions. However, all patients subsequently developed significant clinical and laboratory toxicities between day 7 and 21 following the first infusion. These toxicities were short-term and reversible. Of the three patients treated to date, there are 2 CRs and 1 PR at >6 months post CART19 infusion according to standard criteria (Hallek et al., 2008, Blood 111:5446). Details of past medical history and response to therapy for each patient are depicted in Figure 10.

[0247] In brief, patient UPN 01 developed a febrile syndrome, with rigors and transient hypotension beginning 10 days after infusion. The fevers persisted for approximately 2 weeks and resolved; the patient has had no further constitutional symptoms. The patient achieved a rapid and complete response as depicted in Figure 5. Between 1 and 6 months after infusion, no circulating CLL cells have been detected in the blood by flow cytometry. Bone marrow at 1, 3, and 6 months after CART19 cell infusions shows sustained absence of the lymphocytic infiltrate by morphology and flow cytometric analysis as depicted in Figure 5B. CT scans at 1 and 3 months after infusion show resolution of adenopathy as depicted in Figure 5C. Complete remission was sustained for 10+ months at the time of this report.

[0248] Patient UPN 02 was treated with 2 cycles of bendamustine with rituximab resulting in stable disease as depicted in Figure 5A. The patient received a third dose of bendamustine as lymphodepleting chemotherapy prior to CART19 T cell infusion. The patient developed fevers to 40°C, rigors and dyspnea requiring a 24 hour hospitalization on day 11 after the first infusion and on the day of the second CART19 cell boost. Fevers and constitutional symptoms persisted and on day 15, the patient had transient cardiac dysfunction; all symptoms resolved after corticosteroid therapy was initiated on day 18. Following CART19 infusion, and coincident with the onset of high fevers, the patient had rapid clearance of the p53-deficient CLL cells from peripheral blood as depicted in Figure 5A and a partial reduction of adenopathy, bone marrow showed persistent extensive infiltration of CLL one month after therapy despite dramatic peripheral blood cyto-reduction. The patient remains asymptomatic.

[0249] Patient UPN 03 received pentostatin and cyclophosphamide as lymphodepleting chemotherapy prior to CART19 cell infusion. Three days after chemotherapy but prior to cell infusion, bone marrow was hypercellular (60%) with approximately 50% involvement by CLL. The patient received a low dose of CART19 cells (1.5×10^5 CAR+ T cells/kg divided over 3 days). Again, there were no acute infusional toxicities. However, 14 days after the first infusion, the patient began having rigors, fevers, nausea and diarrhea. By day 22 after infusion, tumor lysis syndrome was diagnosed requiring hospitalization. The patient had resolution of constitutional symptoms, and within 1 month of CART19 infusions, the patient had clearance of circulating CLL from the blood and bone marrow by morphology, flow cytometry, cytogenetic, and FISH analysis. CT scans showed resolution of abnormal adenopathy as depicted in Figures 5B and 5C. Complete remission was sustained beyond 8 months from the initial CART19 cell infusion,

Considerations of *in vivo* CART19 effector to CLL target cell ratio

[0250] Pre-clinical studies showed that large tumors could be ablated, and that the infusion of 2.2×10^7 CARs could eradicate tumors comprised of 1×10^9 cells, for an *in vivo* E:T ratio of 1:42 in humanized mice (Carpenito et al., 2009, Proc Natl Acad Sci U S A 106:3360-3365), although these calculations did not take into account the expansion of T cells after injection. Estimation of CLL tumor burden over time permitted the calculation of tumor reduction and the estimated CART19 E:T ratios achieved *in vivo* in the three subjects based on number of CAR+ T cells infused. Tumor burdens were calculated by measuring CLL load in bone marrow, blood and secondary lymphoid tissues. The baseline tumor

burdens as shown in Figure 10 indicate that each patient had on the order of 10^{12} CLL cells (i.e. 1 kilogram tumor load) before CART19 infusion. Patient UPN 03 had an estimated baseline tumor burden of 8.8×10^{11} CLL cells in the bone marrow on day -1 (i.e. post chemotherapy and pre-CART19 infusion), and a measured tumor mass in secondary lymphoid tissues of $3.3 - 5.5 \times 10^{11}$ CLL cells, depending on the method of volumetric CT scan analysis. Given that UPN 03 was infused with only 1.4×10^7 CART19 cells, using the estimate of initial total tumor burden (1.3×10^{12} CLL cells), and that no CLL cells are detectable post treatment, a striking 1:93,000 E:T ratio was achieved. By similar calculations, an effective E:T ratio *in vivo* of 1:2200 and 1:1000 was calculated for UPN 01 and UPN 02 as shown in Table 3). In the end, a contribution of serial killing by CART19 T cells, combined with *in vivo* CART19 expansion of >1,000-fold likely contributed to the powerful anti-leukemic effects mediated by CART19 cells.

T cells expressing chimeric receptors establish memory and potent antitumor effects in patients with advanced leukemia

[0251] Limited *in vivo* expression and effector function of CARs has been a central limitation in the trials testing first generation CARs (Kershaw et al., 2006, Clin Cancer Res 12:6106-6115; Lamers et al., 2006, J Clin Oncol 24:e20-e22; Till et al., 2008, Blood, 112, 2261-2271; Park et al., 2007, Mol Ther 15:825833; Pule et al., 2008, Nat Med 14:1264-1270). Based on pre-clinical modeling demonstrating enhanced persistence of CARs containing a 4-1BB signaling module (Milone et al., 2009, Mol Ther. 17:1453-1464; Carpenito et al., 2009, Proc Natl Acad Sci U S A 106:3360-3365), experiments were designed to develop a second generation of CARs engineered with lentiviral vector technology. This second generation of CARs was found to be safe in the setting of chronic HIV infection (Levine et al., 2006, Proc Natl Acad Sci U S A 103:17372-17377). The present results show that when this second generation CAR was expressed in T cells and cultured under conditions designed to promote engraftment of central memory T cells (Rapoport et al., 2005, Nat Med 11:1230-1237; Bondanza et al., 2006, Blood 107:1828-1836), improved expansion of CAR T cells after infusion was observed compared to previous reports. CART19 cells established CD19-specific cellular memory, and killed tumor cells at E:T ratios *in vivo* not previously achieved.

[0252] CART19 is the first CAR trial to incorporate a 4-1BB signaling domain and the first to use lentiviral vector technology. The present results demonstrate efficient tracking of CARs to sites of tumor, with the *de facto* establishment of "tumor infiltrating lymphocytes" that exhibited CD19 specificity. The pronounced *in vivo* expansion permitted the first demonstration that CARs directly recovered from patients can retain effector function *in vivo* for months. A previous study had suggested that introduction of a first generation CAR into virus specific T cells is preferable to primary T cells (Pule et al., 2008, Nat Med 14:1264-1270), however the results with second generation CARs introduced into optimally costimulated primary T cells calls this notion into question. Without wishing to be bound by any particular theory, a cautionary note is raised that the clinical effects were profound and unprecedented with the lysis of kilogram sized tumor burdens in all three patients accompanied with the delayed release of potentially dangerously high levels of cytokines in two of the patients. Classical cytokine storm effects were not observed. However, the present study was designed to mitigate this possibility by deliberate infusion of CART19 over a period of three days.

[0253] It was found that very low doses of CARs can elicit potent clinical responses. This was a pilot study that demonstrated safety of the CART19 vector design. The observation that doses of CART19 cells several orders of magnitude below those tested in previous trials can have clinical benefit may have important implications for future implementation of CAR therapy on a wider scale, and for the design of trials testing CARs directed against targets other than CD19.

[0254] The present studies further indicate that CART19 is expressed in both central memory and effector T cells, and this likely contributes to their long term survival compared to previous reports. Without wishing to be bound by any particular theory, CAR T cells may differentiate *in vivo* into a central memory-like state upon encounter and subsequent elimination of target cells (e.g. CLL tumor cells or normal B cells) expressing the surrogate antigen. Indeed signaling of 4-1BB has been reported to promote the development of memory in the context of TCR signaling (Sabbagh et al., 2007, Trends Immunol 28:333-339).

[0255] The extended proliferation and survival of CART19 has revealed aspects of the pharmacokinetics of CAR T cells that have not previously been reported. It was observed that the kinetics of cytokine release in serum and marrow correlated with peak CART19 levels, so that it is possible that the decay is initiated when cellular targets expressing CD19 become limiting. The mechanism of the extended survival of CART19 may relate to the aforementioned incorporation of the 4-1BB domain or to signaling through the natural TCR and/or CAR. An intriguing possibility is that the extended survival is related to the population of CART19 that has been identified in marrow specimens, raising the hypothesis that CD19 CARs could be maintained by encounter with B cell progenitors in the bone marrow. Related to this question is what drives the initial expansion of CART19 cells *in vivo*? With rare exceptions (Savoldo et al., 2011, J Clin Invest doi:10.1172/JCI46110; Pule et al., 2008, Nat Med 14:1264-1270), the present study is the only trial to have omitted IL-2 infusions, so that the CART19 cells likely either expanded in response to homeostatic cytokines or more likely, to CD19 expressed on leukemic targets and/or normal B cells. In the latter case, this could be an attractive feature for CARs directed against targets on normal APCs such as CD19 and CD20, as it is possible that self renewal of CART19

occurs on the normal cells, providing a mechanism for CAR memory by means of "self vaccination/boosting" and therefore, long term tumor immunosurveillance. The mechanisms of CART19 homeostasis may require further study to elucidate cell intrinsic and extrinsic mechanisms of persistence. Previous to these results, most investigators have viewed CAR therapy as a transient form of immunotherapy, however CARs with optimized signaling domains may have a role in both

remission induction and consolidation as well as for long term immunosurveillance. [0256] Potent anti-leukemic effects have been observed in all three patients, including two patients with p53 deficient leukemia. Previous studies with CARs have had difficulty separating antitumor effects from lymphodepleting chemotherapy. However, the delayed cytokine release combined with the kinetics of tumor lysis in fludarabine-refractory patients that was coincident, and possibly dependent on *in vivo* CAR expansion in the present study, indicate that CART 19 mediates potent antitumor effects. The present results do not exclude a role for chemotherapy in potentiating the effects of CARs.

[0257] A thorough comparison of the vector, transgene and cell manufacturing procedures with results from ongoing studies at other centers may be required to gain a full understanding of the key features required to obtain sustained function of CAR T cells *in vivo*. Unlike antibody therapies, CAR-modified T cells have the potential to replicate *in vivo*, and long-term persistence could lead to sustained tumor control. The availability of an off the shelf therapy comprised of non-cross resistant killer T cells has the potential to improve the outcome of patients with B cell malignancies. A limitation of antibody therapy, as for example, with agents such as rituximab and bevacizumab, is that the therapy requires repeated antibody infusions, that is inconvenient and costly. The delivery of prolonged antibody therapy (in this case for at least 6 months in 3 of 3 patients treated to date) with anti-CD19 scFv expressed on T cells following a single infusion of CART19 cells has a number of practical advantages, including conveniences and cost savings,

Example 2: Chimeric Antigen Receptor-Modified T Cells in Chronic Lymphoid Leukemia

[0258] A lentiviral vector expressing a chimeric antigen receptor with specificity for the B-cell antigen CD19, coupled with CD137 (a costimulatory receptor in T cells [4-1BB]) and CD3-zeta (a signal-transduction component of the T-cell antigen receptor) signaling domains, was designed. It was observed that a low dose (approximately 1.5×10^5 cells per kilogram of body weight) of autologous chimeric antigen receptor-modified T cells reinfused into a patient with refractory chronic lymphocytic leukemia (CLL) expanded to a level that was more than 1000 times as high as the initial engraftment level *in vivo*. It was also observed that the patient exhibited delayed development of the tumor lysis syndrome and with complete remission.

[0259] Apart from the tumor lysis syndrome, the only other grade 3/4 toxic effect related to chimeric antigen receptor T cells was lymphopenia. Engineered cells persisted at high levels for at least 6 months in the blood and bone marrow and continued to express the chimeric antigen receptor. A specific immune response was detected in the bone marrow, accompanied by loss of normal B cells and leukemia cells that express CD19. Remission was ongoing 10 months after treatment. Hypogammaglobulinemia was an expected chronic toxic effect.

[0260] The materials and methods employed in these experiments are now described.

Materials and Methods

Study Procedures

[0261] A self-inactivating lentiviral vector (GeMCRIS 0607-793) was designed, which was subjected to preclinical safety testing, as reported previously (Milone et al., 2009, Mol Ther, 17: 1453-64). Methods of T-cell preparation have also been described previously (Porter et al, 2006, Blood, 107:1325-31). Quantitative polymerase-chain-reaction (PCR) analysis was performed to detect chimeric antigen receptor T cells in blood and bone marrow. The lower limit of quantification was determined from the standard curve; average values below the lower limit of quantification (i.e., reportable but not quantifiable) are considered approximate. The lower limit of quantification of the assay was 25 copies per microgram of genomic DNA.

[0262] Soluble-factor analysis was performed with the use of serum from whole blood and bone marrow that was separated into aliquots for single use and stored at -80°C. Quantification of soluble cytokine factors was performed with the use of Luminex bead-array technology and reagents (Life Technologies).

Apheresis #1

[0263] A 12-15 liter apheresis procedure is carried out at the apheresis center. Peripheral blood mononuclear cells (PBMC) are obtained for CART-19 T cell generation during this procedure. From a single leukapheresis, at least 50×10^9 white blood cells are harvested to manufacture CART-19 T cells. Baseline blood leukocytes are also obtained and cryopreserved.

Cytoreductive Chemotherapy

[0264] Chemotherapy is started approximately 5-10 days before infusion so that CART-19 cells may be given 1-2 days after completion of the chemotherapy. The timing of chemotherapy initiation therefore depends on the length of the regimen. The purpose of the chemotherapy is to induce lymphopenia in order to facilitate engraftment and homeostatic expansion of CART-19 cells. The chemotherapy may be chosen also to reduce disease tumor burden. The cytoreductive chemotherapy is chosen and administered by community oncologists. The choice of chemotherapy depends on the patients underlying disease and prior therapies. Fludarabine (30 mg/m²/day x 3 days) and cyclophosphamide (300 mg/m²/day x 3 days) are the agents of choice, as there is the most experience with the use of these agents *in* facilitating adoptive immunotherapy. Several other acceptable regimens using FDA-approved drugs are appropriate, including CHOP, HyperCVAD, EPOCH, DHAP, ICE or other regimens.

Restaging assessment

[0265] A limited restaging is performed at the completion of chemotherapy in order to provide baseline tumor burden measurements. This includes imaging, physical examination, and minimal residual disease (MRD) assessments. Subjects undergo the following for pre-infusing testing: physical exam, documentation of adverse events and blood draws for hematology, chemistry and pregnancy testing (if applicable).

Preparation of CART-19 T cells

[0266] Autologous T cells are engineered to express an extracellular single chain antibody (scFv) with specificity for CD19. The extracellular scFv can redirect specificity of the transduced T cells for cells that express CD19, a molecule that is restricted in expression on the surface of the malignant cells and on normal B cells. In addition to CD19 scFv, the cells are transduced to express an intracellular signaling molecule comprised of either the TCR ζ chain or a tandem signaling domain comprised of 4-1BB and TCR ζ signaling modules. The scFv is derived from a mouse monoclonal antibody, and thus contains mouse sequences, and the signaling domains are entirely of the native human sequences. CART-19 T cells are manufactured by isolating the T cells by apheresis, and using lentiviral vector technology (Dropulic et al., 2006, Human Gene Therapy, 17: 577-88; Naldini et al., 1996, Science, 272: 263-7; Dull et al., 1998, J Virol, 72: 8463-71) to introduce the scFv:TCR ζ :4-1BB into CD4 and CD8 T cells. In some patients, a control scFv:TCR ζ is introduced into a portion of the cells for a competitive repopulation experiment. These receptors are "universal" in that they bind antigen in an MHC-independent fashion, thus, one receptor construct can be used to treat a population of patients with CD19 antigen-positive tumors.

[0267] The CAR constructs were developed at the University of Pennsylvania, and the clinical grade vector was manufactured at Lentigen Corporation. The CART-19 cells are manufactured in the Clinical Cell and Vaccine Production Facility at the University of Pennsylvania according to the process shown in Figure 11. At the end of cell cultures, the cells are cryopreserved in infusible cryomedia. A single dose of CART-19 transduced T cells comprising of the infusion of 2.5×10^9 to 5×10^9 total cells, are administered in either 1 or 2 bags. Each bag contains an aliquot (volume dependent upon dose) of cryomedia containing the following infusible grade reagents (% v/v): 31.25 plasmalyte-A, 31.25 dextrose (5%), 0.45 NaCl, up to 7.50 DMSO, 1.00 dextran 40, 5.00 human serum albumin with approximately 2.5×10^9 autologous T cells per bag. For increased safety, the first dose is given as a split dose on days 0, 1 and 2, with ~10% of the cells on day 0, 30% on day 1, and 60% on day 2.

Storage

[0268] Bags (10 to 100 ml capacity) containing CART-19-transduced T cells are stored in blood bank conditions in a monitored -135°C freezer. Infusion bags are stored in the freezer until needed.

Cell thawing

[0269] After logging the cells in the investigational pharmacy, frozen cells are transported in dry ice to the subject's bedside. The cells are thawed at the bedside one bag at a time using a water bath maintained at 36°C to 38°C. The bag is gently massaged until the cells have just thawed. There should be no frozen clumps left in the container. If the CART-19 cell product appears to have a damaged or leaking bag, or otherwise appears to be compromised, it should not be infused,

Premedication

[0270] Side effects following T cell infusions may include transient fever, chills, and/or nausea. It is recommended that the subject be pre-medicated with acetaminophen 650 mg by mouth and diphenhydramine hydrochloride 25-50 mg by mouth or IV, prior to the infusion of CART-19 cells. These medications may be repeated every six hours as needed. A course of non-steroidal anti-inflammatory medication may be prescribed if the patient continues to have fever not relieved by acetaminophen. It is recommended that patients not receive systemic corticosteroids such as hydrocortisone, prednisone, prednisolone (Solu-Medrol) or dexamethasone (Decadron) at any time, except in the case of a life-threatening emergency, since this may have an adverse effect on T cells. If corticosteroids are required for an acute infusional reaction, an initial dose of hydrocortisone 100 mg is recommended.

Administration/Infusion

[0271] Infusions begin 1 to 2 days after completion of chemotherapy. The day of the first infusions, patients have a CBC with differential, and assessment of CD3, CD4 and CD8 counts since chemotherapy is given in part to induce lymphopenia. Without wishing to be bound by any particular theory, it is believed that an initial i.v. dose of $2.5\text{-}5 \times 10^9$ CART-19 cells is optimal for this protocol. Because there are about 1×10^{12} T cells in a healthy adult, the proposed total dose is equivalent to about 0.5% of the total body mass of T cells (Roederer, 1995, Nat Med, 1: 621-7; Macallan et al., 2003, Eur J Immunol, 33: 2316-26). The first dose is administered using a split dose on days 0 (10%), 1 (30%) and 2 (60%). Subjects receive infusion in an isolated room. The cells are thawed at the patient's bedside as described elsewhere herein. The thawed cells are given at an infusion rate as quickly as tolerated so that the duration of the infusion is approximately 10-15 minutes. The transduced T cells are administered by rapid intravenous infusion at a flow rate of approximately 10mL to 20mL per minute through an 18-gauge latex free Y-type blood set with a 3-way stopcock. The duration of the infusion is approximately 15 minutes. One or two bags of CART-19 modified cells are delivered on ice, and the cells are administered to the subject while cold. In subjects receiving mixtures of CART-19 cells, in order to facilitate mixing, the cells are administered simultaneously using a Y-adaptor. Subjects are infused and premedicated as described elsewhere herein. Subjects' vital signs are assessed and pulse oximetry is done prior to dosing, at the end of the infusion and every 15 minutes thereafter for 1 hour and until these are stable and satisfactory. A blood sample for determination of baseline CART-19 level is obtained before infusion and 20 minutes post infusion. Patients experiencing toxicities from their preceding cytoreductive chemotherapy have their infusion schedule delayed until these toxicities have resolved. The specific toxicities warranting delay of T cell infusions include: 1) Pulmonary: Requirement for supplemental oxygen to keep saturation greater than 95% or presence of radiographic abnormalities on chest x-ray that are progressive; 2) Cardiac: New cardiac arrhythmia not controlled with medical management. 3) Hypotension requiring pressor support. 4) Active Infection: Positive blood cultures for bacteria, fungus, or virus within 48-hours of T cell infusion. A serum sample for potassium and uric acid is collected before the first infusion as well as two hours after each subsequent infusion.

Post infusion laboratories to assess graftment and persistence

[0272] Subjects return at day 4 and 10 after the initial CART-19 cell infusion to have blood drawn for serum cytokine levels, and CART-19 PCR in order to evaluate the presence of CART-19 cells. Subjects return once a week for three weeks to undergo the following: physical exam, documentation of adverse events and blood draws for hematology, chemistry, engraftment and persistence of CART-19 cells and research labs.

Second infusion

[0273] Without wishing to be bound by any particular theory, it is believed that a second dose of CART-19 cells can be given on day 11 to patients, provided that they exhibit adequate tolerance to the first dose and sufficient CART-19 cells were manufactured. The dose is $2\text{-}5 \times 10^9$ total cells. A serum sample for potassium and uric acid can be collected two hours after the infusion,

Second apheresis

[0274] A 2 liter apheresis procedure is carried out at the apheresis center. PBMC are obtained for research and cryopreserved. Subjects undergo the following: physical exam, documentation of adverse events and blood draws for hematology, chemistry, engraftment and persistence of CART-19 cells and research labs. In addition restaging is done in order to provide tumor burden measurements. Restaging testing is determined by disease type and includes imaging, MRD assessments, bone marrow aspirate and biopsy and/or lymph node biopsy,

Monthly evaluations 2 to 6 months post infusion

[0275] Subjects return on a monthly basis during months 2 to 6 post CART-19 cell infusion. At these study visits, subjects undergo the following: concomitant medication, physical exam, documentation of adverse events and blood draws for hematology, chemistry, engraftment and persistence of CART- 19 cells and research labs. The HIV DNA assay is performed at months 2-6 post CART-19 cell infusion to exclude the presence of detectable RCL.

Quarterly evaluations up to 2 years post infusion

[0276] Subjects are evaluated on a quarterly basis until 2 years post infusion. At these study visits, subjects undergo the following: concomitant medication, physical exam, documentation of adverse events and blood draws for hematology, chemistry, engraftment and persistence of CART-19 cells and research labs. The HIV DNA assay is performed at months 3 and 6 post CART-19 cell infusion to exclude the presence of detectable RCL.

[0277] The results of the experiments are now described

Patient history

[0278] The patient received a diagnosis of stage I CLL in 1996. He first required treatment after 6 years of observation for progressive leukocytosis and adenopathy. In 2002, he was treated with two cycles of rituximab plus fludarabine; this treatment resulted in normalization of blood counts and partial resolution of adenopathy. In 2006, he received four cycles of rituximab and fludarabine for disease progression, again with normalization of blood counts and partial regression of adenopathy. This response was followed by a 20-month progression-free interval and a 2-year treatment-free interval. In February 2009, he had rapidly progressive leukocytosis and recurrent adenopathy. His bone marrow was extensively infiltrated with CLL. Cytogenetic analysis showed that 3 of 15 cells contained a deletion of chromosome 17p, and fluorescence in situ hybridization (FISH) testing showed that 170 of 200 cells had a deletion involving *TP53* on chromosome 17p. He received rituximab with bendamustine for one cycle and three additional cycles of bendamustine without rituximab (because of a severe allergic reaction). This treatment resulted in only transient improvement in lymphocytosis. Progressive adenopathy was documented by means of computed tomography (CT) after therapy.

[0279] Autologous T cells were collected by means of leukapheresis and cryopreserved. The patient then received alemtuzumab (an anti-CD52, mature-lymphocyte, cell-surface antigen) for 11 weeks, with improved hematopoiesis and a partial resolution of adenopathy. Over the next 6 months, he had stable disease with persistent, extensive marrow involvement and diffuse adenopathy with multiple 1- to 3-cm lymph nodes. In July 2010, the patient was enrolled in a phase 1 clinical trial of chimeric antigen receptor-modified T cells.

Cell Infusions

[0280] Autologous T cells from the patient were thawed and transduced with lentivirus to express the CD19-specific chimeric antigen receptor (Figure 12A); sequence identifiers for the lentiviral vector and relevant sequences are depicted in Table 5. Four days before cell infusion, the patient received chemotherapy designed for depletion of lymphocytes (pentostatin at a dose of 4 mg per square meter of body-surface area and cyclophosphamide at a dose of 600 mg per square meter) without rituximab (Lamanna et al., 2006, J Clin Oncol, 24: 1575-81). Three days after chemotherapy but before cell infusion, the bone marrow was hypercellular with approximately 40% involvement by CLL. Leukemia cells expressed kappa light chain and CD5, CD19, CD20, and CD23. Cytogenetic analysis showed two separate clones, both resulting in loss of chromosome 17p and the *TP53* locus (46,XY,del(17)(p12)[51/46,XY,der(17)t(17;21)(q10;q10)[5]/46,XY[14]). Four days after chemotherapy, the patient received a total of 3×10^8 T cells, of which 5% were transduced, for a total of 1.42×10^7 transduced cells (1.46×10^5 cells per kilogram) split into three consecutive daily intravenous infusions (10% on day 1, 30% on day 2, and 60% on day 3). No postinfusion cytokines were administered. No toxic effects of infusions were noted,

Table 5: Sequence identifiers for pELPS-CD19-BBz transfer vector

SEQ ID NO: #	IDENTITY
SEQ ID NO: 1	pELPS-CD 19-BBZ transfer vector (nucleic acid sequence)
SEQ ID NO: 2	RSV's U3 (nucleic acid sequence)
SEQ ID NO: 3	HIV R repeat (nucleic acid sequence)
SEQ ID NO: 4	HIV U5 Repeat (nucleic acid sequence)

(continued)

SEQ ID NO: #	IDENTITY
SEQ ID NO: 5	Partial Gag/Pol (nucleic acid sequence)
SEQ ID NO: 6	cPPT (nucleic acid sequence)
SEQ ID NO: 7	EF1 alpha Promoter (nucleic acid sequence)
SEQ ID NO: 8	CD19-BBzeta CAR (nucleic acid sequence)
SEQ ID NO: 9	Hu Woodchuck PRE (nucleic acid sequence)
SEQ ID NO: 10	R Repeat (nucleic acid sequence)t
SEQ ID NO: 11	U5 Repeat (nucleic acid sequence)
SEQ ID NO: 12	CD19-BBzeta CAR (amino acid sequence)
SEQ ID NO: 13	CD8 Leader (nucleic acid sequence)
SEQ ID NO: 14	Anti-CD19scFv (nucleic acid sequence)
SEQ ID NO: 15	CD8 Hinge (nucleic acid sequence)
SEQ ID NO: 16	CD8 Transmembrane (nucleic acid sequence)
SEQ ID NO: 17	4-1BB (nucleic acid sequence)
SEQ ID NO: 18	CD3zeta (nucleic acid sequence)
SEQ ID NO: 19	CD8 Leader (amino acid sequence)
SEQ ID NO: 20	Anti-CD19scFv (amino acid sequence)
SEQ ID NO: 21	CD8 Hinge (amino acid sequence)
SEQ ID NO: 22	CD8 Transmembrane (amino acid sequence)
SEQ ID NO: 23	4-1BB (amino acid sequence)
SEQ ID NO: 24	CD3zeta (amino acid sequence)

Clinical Response and Evaluations

[0281] Fourteen days after the first infusion, the patient began having chills and low-grade fevers associated with grade 2 fatigue. Over the next 5 days, the chills intensified, and his temperature escalated to 39.2°C (102.5°F), associated with rigors, diaphoresis, anorexia, nausea, and diarrhea. He had no respiratory or cardiac symptoms. Because of the fevers, chest radiography and blood, urine, and stool cultures were performed, and were all negative or normal. The tumor lysis syndrome was diagnosed on day 22 after infusion (Figure 12B). The uric acid level was 10.6 mg per deciliter (630.5 μmol per liter), the phosphorus level was 4.7 mg per deciliter (1.5 mmol per liter) (normal range, 2.4 to 4.7 mg per deciliter [0.8 to 1.5 mmol per liter]), and the lactate dehydrogenase level was 1130 U per liter (normal range, 98 to 192). There was evidence of acute kidney injury, with a creatinine level of 2.60 mg per deciliter (229.8 μmol per liter) (baseline level, <1.0 mg per deciliter [<88.4 μmol per liter]). The patient was hospitalized and treated with fluid resuscitation and rasburicase. The uric acid level returned to the normal range within 24 hours, and the creatinine level within 3 days; he was discharged on hospital day 4. The lactate dehydrogenase level decreased gradually, becoming normal over the following month.

[0282] By day 28 after CART19-cell infusion, adenopathy was no longer palpable, and on day 23, there was no evidence of CLL in the bone marrow (Figure 12C). The karyotype was now normal in 15 of 15 cells (46,XY), and FISH testing was negative for deletion *TP53* in 198 of 200 cells examined; this is considered to be within normal limits in negative controls. Flow-cytometric analysis showed no residual CLL, and B cells were not detectable (<1% of cells within the CD5+CD10-CD19+CD23+ lymphocyte gate). CT scanning performed on day 31 after infusion showed resolution of adenopathy (Figure 12D).

[0283] Three and 6 months after CART19-cell infusion, the physical examination remained unremarkable, with no palpable adenopathy, and CT scanning performed 3 months after CART19-cell infusion showed sustained remission (Figure 12D). Bone marrow studies at 3 and 6 months also showed no evidence of CLL by means of morphologic analysis, karyotype analysis (46,XY), or flow-cytometric analysis, with a continued lack of normal B cells as well. Re-

mission had been sustained for at least 10 months.

Toxicity of CART19 Cells

[0284] The cell infusions had no acute toxic effects. The only serious (grade 3 or 4) adverse event noted was the grade 3 tumor lysis syndrome described above. The patient had grade 1 lymphopenia at baseline and grade 2 or 3 lymphopenia beginning on day 1 and continuing through at least 10 months after therapy. Grade 4 lymphopenia, with an absolute lymphocyte count of 140 cells per cubic millimeter, was recorded on day 19, but from day 22 through at least 10 months, the absolute lymphocyte count ranged between 390 and 780 cells per cubic millimeter (grade 2 or 3 lymphopenia). The patient had transient grade 1 thrombocytopenia (platelet count, 98,000 to 131,000 per cubic millimeter) from day 19 through day 26 and grade 1 or 2 neutropenia (absolute neutrophil count, 1090 to 1630 per cubic millimeter) from day 17 through day 33. Other signs and symptoms that were probably related to the study treatment included grade 1 and 2 elevations in aminotransferase and alkaline phosphatase levels, which developed 17 days after the first infusion and resolved by day 33. Grade 1 and 2 constitutional symptoms consisted of fevers, chills, diaphoresis, myalgias, headache, and fatigue. Grade 2 hypogammaglobulinemia was corrected with infusions of intravenous immune globulin.

Analysis of Serum and Bone Marrow Cytokines

[0285] The patient's clinical response was accompanied by a delayed increase in levels of inflammatory cytokines (Figure 13A through Figure 13D), with levels of interferon- γ , the interferon- γ -responsive chemokines CXCL9 and CXCL10, and interleukin-6 that were 160 times as high as baseline levels. The temporal rise in cytokine levels paralleled the clinical symptoms, peaking 17 to 23 days after the first CART19-cell infusion.

[0286] The supernatants from serial bone marrow aspirates were measured for cytokines and showed evidence of immune activation (Figure 13E). Significant increases in interferon- γ , CXCL9, interleukin-6, and soluble interleukin-2 receptor were noted, as compared with the baseline levels on the day before T-cell infusion; the values peaked on day 23 after the first CART19-cell infusion. The increase in bone marrow cytokines coincided with the elimination of leukemia cells from the marrow. Serum and marrow tumor necrosis factor α remained unchanged.

Expansion and Persistence of Chimeric Antigen Receptor T Cells

[0287] Real-time PCR detected DNA encoding anti-CD19 chimeric antigen receptor (CAR19) beginning on day 1 after the first infusion (Figure 14A). More than a 3-log expansion of the cells *in vivo* was noted by day 21 after infusion. At peak levels, CART19 cells in blood accounted for more than 20% of circulating lymphocytes; these peak levels coincided with the occurrence of constitutional symptoms, the tumor lysis syndrome (Figure 12B), and elevations in serum cytokine levels (Figure 13A through Figure 13D). CART19 cells remained detectable at high levels 6 months after the infusions, though the values decreased by a factor of 10 from peak levels. The doubling time of chimeric antigen receptor T cells in blood was approximately 1.2 days, with an elimination half-life of 31 days.

Chimeric Antigen Receptor T Cells in Bone Marrow

[0288] CART19 cells were identified in bone marrow specimens beginning 23 days after the first infusion (Figure 14B) and persisted for at least 6 months, with a decay half-life of 34 days. The highest levels of CART19 cells in the bone marrow were identified at the first assessment 23 days after the first infusion and coincided with induction of an immune response, as indicated by cytokine-secretion profiles (Figure 13E). Flow-cytometric analysis of bone marrow aspirates indicated a clonal expansion of CD5+CD19+ cells at baseline that was absent 1 month after infusion and in a sample obtained 3 months after infusion (data not shown). Normal B cells were not detected after treatment (Figure 14C).

Treatment with autologous genetically modified CART19 cells

[0289] Described herein is the delayed development of the tumor lysis syndrome and a complete response 3 weeks after treatment with autologous T cells genetically modified to target CD19 through transduction with a lentivirus vector expressing anti-CD19 linked to CD3-zeta and CD137 (4-1BB) signaling domains. Genetically modified cells were present at high levels in bone marrow for at least 6 months after infusion. The generation of a CD 19-specific immune response in bone marrow was demonstrated by temporal release of cytokines and ablation of leukemia cells that coincided with peak infiltration of chimeric antigen receptor T cells. Development of the tumor lysis syndrome after cellular immunotherapy has not been reported previously (Baeksgaard et al., 2003, Cancer Chemother Pharmacol, 51: 187-92).

[0290] Genetic manipulation of autologous T cells to target specific tumor antigens is an attractive strategy for cancer therapy (Sadelain et al., 2009, Curr Opin Immunol, 21: 215-23; Jena et al., 2010, Blood, 116: 1035-44). An important

feature of the approach described herein is that chimeric antigen receptor T cells can recognize tumor targets in an HLA-unrestricted manner, so that "off-the-shelf" chimeric antigen receptors can be constructed for tumors with a wide variety of histologic features. HIV-derived lentiviral vectors were used for cancer therapy, an approach that may have some advantages over the use of retroviral vectors (June et al., 2009, Nat Rev Immunol, 9: 704-16).

[0291] In previous trials of chimeric antigen receptor T cells, objective tumor responses have been modest, and *in vivo* proliferation of modified cells has not been sustained (Kershaw et al., 2006, Clin Cancer Res, 12: 6106-15; Till et al., 2008, Blood, 112: 2261-71; Pule et al., 2008, Nat Med, 14: 1264-70). Brentjens and colleagues reported preliminary results of a clinical trial of CD19-targeted chimeric antigen receptors linked to a CD28 signaling domain and found transient tumor responses in two of three patients with advanced CLL (Brentjens et al., 2010, Mol Ther, 18: 666-8); however, the chimeric antigen receptors rapidly disappeared from the circulation,

[0292] It was unexpected that the very low dose of chimeric antigen receptor T cells that were infused would result in a clinically evident antitumor response. Indeed, the infused dose of 1.5×10^5 chimeric antigen receptor T cells per kilogram was several orders of magnitude below doses used in previous studies of T cells modified to express chimeric antigen receptors or transgenic T-cell receptors (Kershaw et al., 2006, Clin Cancer Res, 12: 6106-15; Brentjens et al., 2010, Mol Ther, 18: 666-8; Morgan et al., 2010, Mol Ther, 18: 843-51; Johnson et al., 2009, Blood, 114: 535-46). Without being held to any particular theory, it is speculated that the chemotherapy may potentiate the effects of chimeric antigen receptor.

[0293] The prolonged persistence of CART19 cells in the blood and bone marrow of the patient results from inclusion of the 4-1BB signaling domain. It is likely that the CART19-cell-mediated elimination of normal B cells facilitated the induction of immunologic tolerance to the chimeric antigen receptor, since the CART19 cells that express the single-chain Fv antibody fragment containing murine sequences were not rejected. Given the absence of detectable CD19-positive leukemia cells in this patient, and without being held to any particular theory, it is possible that homeostasis of the chimeric antigen receptor T cells was achieved at least in part from stimulation delivered by early B-cell progenitors as they began to emerge in the bone marrow. The invention relates to the discovery that a new mechanism may exist to maintain "memory" chimeric antigen receptor T cells,

[0294] Although CD19 is an attractive tumor target, with expression limited to normal and malignant B cells, there is concern that persistence of the chimeric antigen receptor T cells may mediate long-term B-cell deficiency. In fact, in the patient, B cells were absent from the blood and bone marrow for at least 6 months after infusion. This patient did not have recurrent infections. Targeting B cells through CD20 with rituximab is an effective and relatively safe strategy for patients with B-cell neoplasms, and long-term B-cell lymphopenia is manageable (Molina, 2008, Ann Rev Med, 59: 237-50). Patients treated with rituximab have been reported to have a return of B cells within months after discontinuation of therapy. It is not yet clear whether such recovery occurs in patients whose anti-B-cell T cells persist *in vivo*.

[0295] Patients who have CLL with *TP53* deletions have short remissions after standard therapies (Dohner et al., 1995, Blood, 85: 1580-9). Allogeneic bone marrow transplantation has been the only approach that has induced long-term remissions in patients with advanced CLL (Gribben et al., 2011, Biol Blood Marrow Transplant, 17: Suppl:S63-S70). However, the resulting potent graft-versus-tumor effect is associated with considerable morbidity because of the high frequency of chronic graft-versus-host disease, which is often especially severe in older patients - those who are typically affected by CLL (Gribben et al., 2011, Biol Blood Marrow Transplant, 17: Suppl:S63-S70; Sorrow et al., 2008, Blood, 111: 446-52). The data presented herein suggests that genetically modified autologous T cells may circumvent this limitation.

[0296] The delayed onset of the tumor lysis syndrome and cytokine secretion, combined with vigorous *in vivo* chimeric antigen receptor T-cell expansion and prominent antileukemia activity, points to substantial and sustained effector functions of the CART19 cells. Experiments described herein highlights the potency of this therapy and provides support for the detailed study of autologous T cells genetically modified to target CD19 (and other targets) through transduction of a chimeric antigen receptor linked to potent signaling domains. Unlike antibody-mediated therapy, chimeric antigen receptor-modified T cells have the potential to replicate *in vivo*, and long-term persistence could lead to sustained tumor control. Two other patients with advanced CLL have also received CART19 infusions according to this protocol, and all three have had tumor responses. These findings warrant continued study of CD19-redirected T cells for B-cell neoplasms.

SEQUENCE LISTING

[0297]

<110> The Trustees of the University of Pennsylvania
June, Carl H
Porter, David L
Kalos, Michael
Levine, Bruce L

EP 3 214 091 B1

<120> USE OF CHIMERIC ANTIGEN RECEPTOR-MODIFIED T CELLS TO TREAT CANCER

<130> 46483-6001-00-WO.601218

5 <150> 61/421,470
<151> 2010-12-09

<150> 61/502,649
<151> 2010-06-29

10 <160> 27

<170> PatentIn version 3.5

15 <210> 1
<211> 9174
<212> DNA
<213> Artificial Sequence

20 <220>
<223> Chemically Synthesized

<400> 1

25 gcgcgcctcac tggccgctcgt tttaacaacgt cgtgactggg aaaaccctgg cgttacccaa 60
cttaatcgcc ttgcagcaca tccccctttc gccagctggc gtaatagcga agaggcccg 120
30 accgatcgcc cttcccaaca gttgcgcagc ctgaatggcg aatgggacgc gccctgtagc 180
ggcgcattaa gcgcggcggg tgtggtggtt acgcgcagcg tgaccgctac acttgccagc 240
gccctagcgc ccgctccttt cgctttcttc ccttcctttc tcgccacggt cgccggcttt 300
35 ccccgtaag ctctaaatcg ggggctccct ttaggggttc gatttagtgc ttacggcac 360
ctcgacccca aaaaacttga ttaggtgat ggttcacgta gtgggccatc gccctgatag 420
acgggtttttc gccctttgac gttggagtcc acgttcttta atagtggact cttgttccaa 480
40 actggaacaa cactcaacc tatctcggtc tattcttttg atttataagg gattttgccg 540
atttcggcct attggttaaa aaatgagctg atttaacaaa aatttaacgc gaattttaac 600
aaaatattaa cgcttacaat ttaggtggca cttttcgggg aaatgtgcgc ggaacccta 660
45 tttgtttatt tttctaaata cattcaaata tgtatccgct catgagacaa taaccctgat 720
aaatgcttca ataatttga aaaaggaaga gtatgagtat tcaacatttc cgtgtcgccc 780
50 ttattccctt ttttgcggca ttttgccttc ctgtttttgc tcaccagaa acgctggtga 840
aagtaaaaga tgctgaagat cagttgggtg cacgagtggg ttacatcgaa ctggatctca 900
acagcggtaa gatccttgag agttttcgcc ccgaagaacg tttccaatg atgagcactt 960

55

EP 3 214 091 B1

	ttaaagttct gctatgtggc gcggtattat cccgtattga cgccgggcaa gagcaactcg	1020
	gtcgccgcat aactatttct cagaatgact tggttgagta ctcaccagtc acagaaaagc	1080
5	atcttacgga tggcatgaca gtaagagaat tatgcagtg c gccataacc atgagtgata	1140
	acactgcggc caacttactt ctgacaacga tcggaggacc gaaggagcta accgcttttt	1200
	tgcacaacat gggggatcat gtaactcgcc ttgatcgttg ggaaccggag ctgaatgaag	1260
10	ccataccaaa cgacgagcgt gacaccacga tgcctgtagc aatggcaaca acgttgcgca	1320
	aactattaac tggcgaacta cttactctag cttcccggca acaattaata gactggatgg	1380
	aggcggataa agttgcagga ccacttctgc gctcgccct tccggctggc tggtttattg	1440
15	ctgataaatc tggagccggt gagcgtgggt ctcgcggtat cattgcagca ctggggccag	1500
	atggtaagcc ctcccgtatc gtagttatct acacgacggg gagtcaggca actatggatg	1560
	aacgaaatag acagatcgct gagataggtg cctcactgat taagcattgg taactgtcag	1620
20	accaagttta ctcatatata ctttagattg atttaaaact tcatttttaa tttaaaagga	1680
	tctaggtgaa gatccttttt gataatctca tgacccaaat cccttaacgt gagttttcgt	1740
	tccactgagc gtcagacccc gtagaaaaga tcaaaggatc ttcttgagat cttttttttc	1800
25	tgcgcgtaat ctgctgcttg caaacaaaaa aaccaccgct accagcggtg gtttgtttgc	1860
	cggatcaaga gctaccaact ctttttccga aggtaactgg cttcagcaga gcgagatac	1920
	caaataactgt tcttctagt tagccgtagt taggccacca cttcaagaac tctgtagcac	1980
30	cgcctacata cctcgctctg ctaatcctgt taccagtggc tgctgccagt ggcgataagt	2040
	cgtgtcctac cgggttgac tcaagacgat agttaccgga taaggcgag cggtcgggct	2100
35	gaacgggggg ttcgtgcaca cagcccagct tggagcgaac gacctacacc gaactgagat	2160
	acctacagcg tgagctatga gaaagcgcca cgcttcccga agggagaaag gcggacaggt	2220
	atccggtaag cggcagggtc ggaacaggag agcgcacgag ggagcttcca gggggaaacg	2280
40	cctggtatct ttatagtcct gtcgggtttc gccacctctg acttgagcgt cgatttttgt	2340
	gatgctcgtc agggggggcg agcctatgga aaaacgccag caacgcggcc tttttacggt	2400
	tcctggcctt ttgctggcct tttgctcaca tgttctttcc tgcgttatcc cctgattctg	2460
45	tggataaccg tattaccgcc tttgagttag ctgataccgc tcgccgcagc cgaacgaccg	2520
	agcgagcgga gtcagtgagc gaggaagcgg aagagcgccc aatacgcaaa ccgcctctcc	2580
	ccgcgcgttg gccgattcat taatgcagct ggcacgacag gtttcccgac tggaaagcgg	2640
50	gcagtgagcg caacgcaatt aatgtgagtt agctcactca ttaggcaccc caggctttac	2700
	actttatgct tccggctcgt atgttggtg gaattgtgag cggataacaa tttcacacag	2760
55	gaaacagcta tgaccatgat tacgccaaag gcgcaattaa ccctcactaa agggaacaaa	2820
	agctggagct gcaagcttaa tgtagtctta tgcaatactc ttgtagtctt gcaacatggg	2880

EP 3 214 091 B1

	aacgatgagt tagcaacatg ccttacaagg agagaaaaag caccgtgcat gccgattggt	2940
	ggaagtaagg tggtagcatc gtgccttatt aggaaggcaa cagacgggtc tgacatggat	3000
5	tggacgaacc actgaattgc cgcattgcag agatattgta ttttaagtgcc tagctcgata	3060
	cataaacggg tctctctggt tagaccagat ctgagcctgg gagctctctg gctaactagg	3120
	gaacccactg cttaagcctc aataaagctt gccttgagtg cttcaagtag tgtgtgcccg	3180
10	tctgttgtgt gactctggta actagagatc cctcagaccc ttttagtcag tgtggaaaat	3240
	ctctagcagt ggcgcccga cagggacttg aaagcgaaag ggaaaccaga ggagctctct	3300
	cgacgcagga ctcggttgc tgaagcgcgc acggcaagag gcgaggggag gcgactggtg	3360
15	agtagccaa aaattttgac tagcggaggc tagaaggaga gagatgggtg cgagagcgtc	3420
	agtattaagc gggggagaat tagatcgcca tgggaaaaaa ttcggttaag gccaggggga	3480
20	aagaaaaaat ataaattaaa acatatagta tgggcaagca gggagctaga acgattcgca	3540
	gttaatcctg gcctgttaga aacatcagaa ggctgtagac aaatactggg acagctacaa	3600
	ccatcccttc agacaggatc agaagaactt agatcattat ataatacagt agcaaccctc	3660
25	tattgtgtgc atcaaaggat agagataaaa gacaccaagg aagctttaga caagatagag	3720
	gaagagcaaa acaaaagtaa gaccaccgca cagcaagcgg ccgctgatct tcagacctgg	3780
	aggaggagat atgagggaca attggagaag tgaattatat aaatataaag tagtaaaaat	3840
30	tgaaccatta ggagtagcac ccaccaaggc aaagagaaga gtggtgcaga gagaaaaaag	3900
	agcagtggga ataggagctt tgttccttgg gttcttggga gcagcaggaa gcactatggg	3960
35	cgacgcgtca atgacgctga cggtagaggc cagacaatta ttgtctggta tagtgcagca	4020
	gcagaacaat ttgctgaggg ctattgaggc gcaacagcat ctgttgcaac tcacagtctg	4080
	gggcatcaag cagctccagg caagaatcct ggctgtggaa agatacctaa aggatcaaca	4140
40	gctcctgggg atttgggggt gctctggaaa actcatttgc accactgctg tgccttggaa	4200
	tgctagttgg agtaataaat ctctggaaca gatttggaaat cacacgacct ggatggagtg	4260
	ggacagagaa attaacaatt acacaagctt aatacactcc ttaattgaag aatcgcaaaa	4320
45	ccagcaagaa aagaatgaac aagaattatt ggaattagat aaatgggcaa gtttgtggaa	4380
	ttggtttaac ataacaaatt ggctgtggta tataaaatta ttcataatga tagtaggagg	4440
50	cttggttaggt ttaagaatag tttttgctgt actttctata gtgaatagag ttaggcaggg	4500
	atattcacca ttatcgtttc agaccacct cccaaccccg aggggacccg acaggcccga	4560
	aggaatagaa gaagaagggt gagagagaga cagagacaga tccattcgat tagtgaacgg	4620
55	atctcgacgg tatcgattag actgtagccc aggaatatgg cagctagatt gtacacattt	4680
	agaaggaaaa gttatcttgg tagcagttca tgtagccagt ggatatatag aagcagaagt	4740

EP 3 214 091 B1

	aattccagca	gagacagggc	aagaaacagc	atacttcctc	ttaaaattag	caggaagatg	4800
	gccagtaaaa	acagtacata	cagacaatgg	cagcaatttc	accagtacta	cagttaaggc	4860
5	cgcctgttgg	tgggcgggga	tcaagcagga	atttggcatt	ccctacaatc	cccaaagtca	4920
	aggagtaata	gaatctatga	ataaagaatt	aaagaaaatt	ataggacagg	taagagatca	4980
	ggctgaacat	cttaagacag	cagtacaaat	ggcagtattc	atccacaatt	ttaaaagaaa	5040
10	aggggggatt	ggggggtaca	gtgcagggga	aagaatagta	gacataatag	caacagacat	5100
	acaaactaaa	gaattacaaa	aacaaattac	aaaaattcaa	aattttcggg	tttattacag	5160
	ggacagcaga	gatccagttt	ggctgcattg	atcacgtgag	gctccggtgc	ccgtcagtgg	5220
15	gcagagcgca	catcgcccac	agtccccgag	aagttggggg	gaggggtcgg	caattgaacc	5280
	ggtgcctaga	gaaggtggcg	cggggtaaac	tgggaaagtg	atgtcgtgta	ctggctccgc	5340
	ctttttcccg	aggggtggggg	agaaccgtat	ataagtgcag	tagtcgccgt	gaacgttctt	5400
20	tttcgcaacg	ggtttgccgc	cagaacacag	gtaagtgccg	tgtgtggttc	ccgcgggcct	5460
	ggcctcttta	cgggttatgg	cccttgcggtg	ccttgaatta	cttccacctg	gctgcagtac	5520
	gtgattcttg	atccccgagct	tccgggttga	agtgggtggg	agagttcgag	gccttgcgct	5580
25	taaggagccc	cttcgcctcg	tgcttgagtt	gaggcctggc	ctgggcgctg	gggccgccgc	5640
	gtgcgaatct	ggtggcacct	tccgcgcctgt	ctcgctgctt	tcgataagtc	tctagccatt	5700
	taaaatTTTT	gatgacctgc	tgcgacgctt	TTTTctggc	aagatagtct	tgtaaagtgcg	5760
30	ggccaagatc	tgcacactgg	tatttcgggtt	tttggggccg	cgggcggcga	cggggcccgt	5820
	gcgtcccagc	gcacatgttc	ggcgaggcgg	ggcctgcgag	cgcggccacc	gagaatcgga	5880
35	cgggggtagt	ctcaagctgg	cgggcctgct	ctgggtgcctg	gcctcgcgcc	gccgtgtatc	5940
	gccccgccct	gggcggcaag	gctggccccg	tcggcaccag	ttgcgtgagc	ggaaagatgg	6000
	ccgcttcccg	gccctgctgc	agggagctca	aaatggagga	cgcggcgctc	gggagagcgg	6060
40	gcgggtgagt	caccacacaca	aaggaaaagg	gcctttccgt	cctcagccgt	cgcttcatgt	6120
	gactccactg	agtaccgggc	gccgtccagg	cacctcgatt	agttctcgag	cttttgaggt	6180
	acgtcgtctt	taggttgggg	ggaggggttt	tatgcgatgg	agtttcccca	cactgagtgg	6240
45	gtggagactg	aagttaggcc	agcttggcac	ttgatgtaat	tctccttgga	atttgccctt	6300
	tttgagtttg	gatcttggtt	cattctcaag	cctcagacag	tggttcaaag	TTTTTTctt	6360
	ccatttcagg	tgctgctgac	tagaggatcc	atggccttac	cagtgaccgc	cttgctcctg	6420
50	ccgctggcct	tgctgctcca	cgccgccagg	ccggacatcc	agatgacaca	gactacatcc	6480
	tccctgtctg	cctctctggg	agacagagtc	accatcagtt	gcagggcaag	tcaggacatt	6540
55	agtaaataatt	taaattggta	tcagcagaaa	ccagatggaa	ctgttaaact	cctgatctac	6600
	catacatcaa	gattacactc	aggagtccca	tcaaggttca	gtggcagtgg	gtctggaaca	6660

EP 3 214 091 B1

		gattattctc	tcaccattag	caacctggag	caagaagata	ttgccactta	cttttgccaa	6720
		cagggtaata	cgcttccgta	cacgttcgga	ggggggacca	agctggagat	cacaggtggc	6780
5		ggtggctcgg	gcggtggtgg	gtcgggtggc	ggcggatctg	aggtgaaact	gcaggagtca	6840
		ggacctggcc	tgggtggcgcc	ctcacagagc	ctgtccgtca	catgcactgt	ctcaggggtc	6900
		tcattacccg	actatggtgt	aagctggatt	cgccagcctc	cacgaaaggg	tctggagtgg	6960
10		ctgggagtaa	tatggggtag	tgaaaccaca	tactataatt	cagctctcaa	atccagactg	7020
		accatcatca	aggacaactc	caagagccaa	gtttttcttaa	aaatgaacag	tctgcaaact	7080
		gatgacacag	ccatttacta	ctgtgccaaa	cattattact	acggtggtag	ctatgctatg	7140
15		gactactggg	gccaaggaac	ctcagtcacc	gtctcctcaa	ccacgacgcc	agcgccgcga	7200
		ccaccaacac	cggcgcccac	catcgcgctg	cagcccctgt	ccctgcgccc	agaggcgtgc	7260
20		cggccagcgg	cggggggcgc	agtgcacacg	agggggctgg	acttcgcctg	tgatatctac	7320
		atctgggcgc	ccttggccgg	gacttgtggg	gtccttctcc	tgtcactggg	tatcaccctt	7380
		tactgcaaac	ggggcagaaa	gaaactcctg	tatatattca	aacaaccatt	tatgagacca	7440
25		gtacaaacta	ctcaagagga	agatggctgt	agctgccgat	ttccagaaga	agaagaagga	7500
		ggatgtgaac	tgagagtga	gttcagcagg	agcgcagacg	ccccgcgta	caagcagggc	7560
		cagaaccagc	tctataacga	gctcaatcta	ggacgaagag	aggagtacga	tgttttggac	7620
30		aagagacgtg	gccgggaccc	tgagatgggg	ggaaagccga	gaaggaagaa	ccctcaggaa	7680
		ggcctgtaca	atgaactgca	gaaagataag	atggcggagg	cctacagtga	gattgggatg	7740
		aaaggcgagc	gccggagggg	caaggggcac	gatggccttt	accaggggtct	cagtacagcc	7800
35		accaaggaca	cctacgacgc	ccttcacatg	caggccctgc	cccctcgcta	agtcgacaat	7860
		caacctctgg	attacaaaat	ttgtgaaaga	ttgactggta	ttcttaacta	tgttgctcct	7920
40		tttacgctat	gtggatacgc	tgctttaatg	cctttgtatc	atgctattgc	ttcccgtatg	7980
		gctttcattt	tctcctcctt	gtataaatcc	tggttgctgt	ctctttatga	ggagttgtgg	8040
		cccgttgtca	ggcaacgtgg	cgtggtgtgc	actgtgtttg	ctgacgcaac	ccccactggt	8100
45		tggggcattg	ccaccacctg	tcagctcctt	tccgggactt	tcgctttccc	cctccctatt	8160
		gccacggcgg	aactcatcgc	cgcctgcctt	gcccgctgct	ggacaggggc	tcggctgttg	8220
		ggcactgaca	attccgtggg	gttgtcgggg	aagctgacgt	cctttccatg	gctgctcgcc	8280
50		tgtgttgcca	cctggattct	gcgcgggacg	tccttctgct	acgtcccttc	ggccctcaat	8340
		ccagcggacc	ttccttcccg	cggcctgctg	ccggtctctg	ggcctcttcc	gcgtcttcgc	8400
		cttcgccctc	agacgagtcg	gatctccctt	tgggccgcct	ccccgcctgg	aattcgagct	8460
55		cggtagcttt	aagaccaatg	acttacaagg	cagctgtaga	tcttagccac	tttttaaaag	8520

EP 3 214 091 B1

	aaaagggggg actggaagg ctaattcact cccaacgaag acaagatctg ctttttgctt	8580
	gtactgggtc tctctggtta gaccagatct gagcctggga gctctctggc taactagga	8640
5	accactgct taagcctcaa taaagcttgc cttgagtgt tcaagtagtg tgtgccgctc	8700
	tgttgtgtga ctctggtaac tagagatccc tcagaccctt ttagtcagtg tggaaaatct	8760
	ctagcagtag tagttcatgt catcttatta ttcagtattt ataacttgca aagaaatgaa	8820
10	tatcagagag tgagaggaac ttgtttattg cagcttataa tggttacaaa taaagcaata	8880
	gcatcacaaa tttcacaaat aaagcatttt tttcactgca ttctagttgt ggtttgtcca	8940
	aactcatcaa tgtatcttat catgtctggc tctagctatc ccgcccctaa ctccgcccat	9000
15	cccgccccta actccgcca gttccgcca ttctccgcc catggctgac taatTTTTTT	9060
	tatttatgca gaggccgagg ccgcctcggc ctctgagcta ttccagaagt agtgaggagg	9120
20	cttttttgga ggcctaggga cgtaccaaat tcgccctata gtgagtcgta ttac	9174
	<210> 2	
	<211> 228	
	<212> DNA	
25	<213> Artificial Sequence	
	<220>	
	<223> Chemically Synthesized	
30	<400> 2	
	atgtagtctt atgcaatact cttgtagtct tgcaacatgg taacgatgag ttagcaacat	60
	gccttacaag gagagaaaaa gcaccgtgca tgccgattgg tggaagtaag gtggtacgat	120
35	cgtgccttat taggaaggca acagacgggt ctgacatgga ttggacgaac cactgaattg	180
	ccgcattgca gagatattgt atttaagtgc ctagctcgat acataaac	228
40	<210> 3	
	<211> 98	
	<212> DNA	
	<213> Artificial Sequence	
45	<220>	
	<223> Chemically Synthesized	
	<400> 3	
50	gggtctctct ggtagacca gatctgagcc tgggagctct ctggctaact agggaaccca	60
	ctgcttaagc ctcaataaag cttgccttga gtgcttca	98
55	<210> 4	
	<211> 85	
	<212> DNA	
	<213> Artificial Sequence	

EP 3 214 091 B1

<220>

<223> Chemically Synthesized

<400> 4

5

agtagtgtgt gcccgctctgt tgtgtgactc tggtaactag agatccctca gaccctttta 60

gtcagtgtagg aaaatctcta gcagt 85

10

<210> 5

<211> 1377

<212> DNA

<213> Artificial Sequence

15

<220>

<223> Chemically Synthesized

<400> 5

20

25

30

35

40

45

50

55

EP 3 214 091 B1

	cgaacagggga cttgaaagcg aaagggaaac cagaggagct ctctcgacgc aggactcggc	60
	ttgctgaagc gcgcacggca agaggcgagg ggcggcgact ggtgagtacg ccaaaaattt	120
5	tgactagcgg aggctagaag gagagagatg ggtgcgagag cgtcagtatt aagcggggga	180
	gaattagatc gcgatgggaa aaaattcggg taaggccagg gggaaagaaa aaatataaat	240
10	taaaacatat agtatgggca agcagggagc tagaacgatt cgcagttaat cctggcctgt	300
	tagaaacatc agaaggctgt agacaaatac tgggacagct acaaccatcc cttcagacag	360
	gatcagaaga acttagatca ttatataata cagtagcaac cctctattgt gtgcatcaaa	420
15	ggatagagat aaaagacacc aaggaagctt tagacaagat agaggaagag caaaacaaaa	480
	gtaagaccac cgcacagcaa gcggccgctg atcttcagac ctggaggagg agatatgagg	540
	gacaattgga gaagtgaatt atataaatat aaagtagtaa aaattgaacc attaggagta	600
20	gcacccacca aggcaaagag aagagtgggtg cagagagaaa aaagagcagt gggaatagga	660
	gctttgttcc ttgggttctt gggagcagca ggaagcacta tgggcgacgc gtcaatgacg	720
25	ctgacgggtac aggccagaca attattgtct ggtatagtgc agcagcagaa caatttgctg	780
	agggtatttg aggcgcaaca gcatctgttg caactcacag tctggggcat caagcagctc	840
	caggcaagaa tcctggctgt ggaaagatac ctaaaggatc aacagctcct ggggatttgg	900
30	ggttgctctg gaaaactcat ttgcaccact gctgtgcctt ggaatgctag ttggagtaat	960
	aaatctctgg aacagatttg gaatcacacg acctggatgg agtgggacag agaaattaac	1020
	aattacacaa gcttaataca ctccttaatt gaagaatcgc aaaaccagca agaaaagaat	1080
35	gaacaagaat tattggaatt agataaatgg gcaagtttgt ggaattgggt taacataaca	1140
	aattggctgt ggtatataaa attattcata atgatatagtag gaggcttggg aggtttaaga	1200
40	atagtttttg ctgtactttc tatagtgaat agagttaggc agggatattc accattatcg	1260
	tttcagaccc acctcccaac cccgagggga cccgacaggc ccgaaggaat agaagaagaa	1320
	ggtggagaga gagacagaga cagatccatt cgattagtga acggatctcg acggtat	1377
45	<210> 6 <211> 547 <212> DNA <213> Artificial Sequence	
50	<220> <223> Chemically Synthesized	
	<400> 6	
55		

EP 3 214 091 B1

	tagactgtag cccaggaata tggcagctag attgtacaca tttagaagga aaagttatct	60
	tggtagcagt tcatgtagcc agtggatata tagaagcaga agtaattcca gcagagacag	120
5	ggcaagaaac agcatacttc ctcttaaaat tagcaggaag atggccagta aaaacagtac	180
	atacagacaa tggcagcaat ttcaccagta ctacagttaa ggccgcctgt tgggtgggagg	240
	ggatcaagca ggaattttggc attccctaca atccccaaag tcaaggagta atagaatcta	300
10	tgaataaaga attaaagaaa attataggac aggttaagaga tcaggctgaa catcttaaga	360
	cagcagtaca aatggcagta ttcattccaca attttaaaag aaaagggggg attggggggg	420
15	acagtgcagg ggaagaata gtagacataa tagcaacaga catacaaact aaagaattac	480
	aaaaacaaat tacaaaaatt caaaattttc ggggtttatta caggacagc agagatccag	540
	tttggct	547
20	<210> 7 <211> 1178 <212> DNA <213> Artificial Sequence	
25	<220> <223> Chemically Synthesized	
	<400> 7	
30	gctccggtgc ccgtcagtgg gcagagcgca catcgccac agtccccgag aagttggggg	60
	gaggggtcgg caattgaacc ggtgcctaga gaagggtggcg cggggtaaag tgggaaagtg	120
	atgtcgtgta ctggctccgc ctttttcccg aggggtggggg agaaccgtat ataagtgcag	180
35	tagtcgccgt gaacgttctt tttcgcaacg ggtttgccgc cagaacacag gtaagtgccg	240
	tgtgtggttc ccgcgggcct ggcctcttta cgggttatgg cccttgctg ccttgaatta	300
40	cttccacctg gctgcagtac gtgattcttg atcccagct tcgggttgga agtgggtggg	360
	agagttcgag gccttgctgct taaggagccc cttcgccctg tgcttgagtt gaggcctggc	420
	ctgggcgctg gggccgccc gtgcgaatct ggtggcacct tcgcgcctgt ctgctgctt	480
45	tcgataagtc tctagccatt taaaattttt gatgacctgc tcgcacgctt tttttctggc	540
	aagatagtct tgtaaatgcg ggccaagatc tgcacactgg tatttcggtt tttggggccg	600
	cgggcggcga cggggcccgt gcgtcccagc gcacatgttc ggcgaggcgg ggcctgcgag	660
50	cgcgggccacc gagaatcgga cgggggtagt ctcaagctgg ccggcctgct ctggtgcctg	720
	gcctcgcgcc gccgtgtatc gccccgccct gggcggaag gctggcccgg tcggcaccag	780
55		

EP 3 214 091 B1

	ttgcgtgagc ggaaagatgg ccgcttcccg gccctgctgc agggagctca aaatggagga	840
	cgcggcgctc gggagagcgg gcgggtgagt caccacaca aaggaaaagg gcctttccgt	900
5	cctcagccgt cgcttcatgt gactccactg agtaccgggc gccgtccagg cacctcgatt	960
	agttctcgag cttttggagt acgtcgtctt taggttgggg ggagggggtt tatgcgatgg	1020
10	agtttcccca cactgagtgg gtggagactg aagttaggcc agcttggcac ttgatgtaat	1080
	tctccttggga atttgcctt tttgagttt gatcttggtt cattctcaag cctcagacag	1140
	tggttcaaag ttttttctt ccatttcagg tgtcgtga	1178
15	<210> 8 <211> 1459 <212> DNA <213> Artificial Sequence	
20	<220> <223> Chemically Synthesized	
	<400> 8	
25		
30		
35		
40		
45		
50		
55		

EP 3 214 091 B1

	atggccttac cagtgaccgc cttgtcctctg ccgctggcct tgctgctcca cgccgccagg	60
	ccggacatcc agatgacaca gactacatcc tccctgtctg cctctctggg agacagagtc	120
5	accatcagtt gcagggcaag tcaggacatt agtaaattatt taaattggta tcagcagaaa	180
	ccagatggaa ctgttaaact cctgatctac catacatcaa gattacactc aggagtccca	240
	tcaaggttca gtggcagtgg gtctggaaca gattattctc tcaccattag caacctggag	300
10	caagaagata ttgccactta cttttgccaa cagggttaata cgcttccgta cacgttcgga	360
	ggggggacca agctggagat cacaggtggc ggtggctcgg gcggtggtgg gtcgggtggc	420
	ggcggatctg aggtgaaact gcaggagtca ggacctggcc tgggtggcgcc ctcacagagc	480
15	ctgtccgtca catgcactgt ctcaggggtc tcattaccgc actatggtgt aagctggatt	540
	cgccagcctc cacgaaaggg tctggagtgg ctgggagtaa tatggggtag tgaaaccaca	600
20	tactataatt cagctctcaa atccagactg accatcatca aggacaactc caagagccaa	660
	gttttcttaa aaatgaacag tctgcaaact gatgacacag ccatttacta ctgtgccaaa	720
	cattattact acggtggtag ctatgctatg gactactggg gccaaggaac ctcagtcacc	780
25	gtctcctcaa ccacgacgcc agcgccgcga ccaccaacac cggcgccac catcgcgctc	840
	cagcccctgt ccctgcgcc agaggcgtgc cggccagcgg cggggggcgc agtgcacacg	900
30	agggggctgg acttcgcctg tgatatctac atctgggcgc ccttgcccg gacttgtggg	960
	gtccttctcc tgtcactggt tatcaccctt tactgcaaac ggggcagaaa gaaactcctg	1020
	tatatattca aacaaccatt tatgagacca gtacaaacta ctcaagagga agatggctgt	1080
35	agctgccgat ttccagaaga agaagaagga ggatgtgaac tgagagtga gttcagcagg	1140
	agcgcagacg ccccgcgta caagcagggc cagaaccagc tctataacga gctcaatcta	1200
40	ggacgaagag aggagtacga tgttttggac aagagacgtg gccgggacct tgagatgggg	1260
	ggaaagccga gaaggaagaa ccctcaggaa ggcctgtaca atgaactgca gaaagataag	1320
	atggcggagg cctacagtga gattgggatg aaaggcgagc gccggagggg caaggggcac	1380
45	gatggccttt accagggctc cagtacagcc accaaggaca cctacgacgc ccttcacatg	1440
	caggccctgc cccctcgct	1459

<210> 9

<211> 591

<212> DNA

<213> Artificial Sequence

<220>

<223> Chemically Synthesized

<400> 9

EP 3 214 091 B1

	atcaacctct ggattacaaa atttgtgaaa gattgactgg tattcttaac tatgttgctc	60
	cttttacgct atgtggatac gctgctttaa tgcctttgta tcatgctatt gcttcccgta	120
5	tggctttcat tttctcctcc ttgtataaat cctggttgct gtctctttat gaggagtgtg	180
	ggcccgttgt caggcaacgt ggcgtggtgt gcaactgtgt tgctgacgca accccactg	240
	gttggggcat tgccaccacc tgtcagctcc tttccgggac tttcgctttc cccctcccta	300
10	ttgccacggc ggaactcatc gccgcctgcc ttgcccgctg ctggacaggg gctcggctgt	360
	tgggcactga caattccgtg gtgttgtcgg ggaagctgac gtcctttcca tggctgctcg	420
15	cctgtgttgc cacctggatt ctgcgcggga cgtccttctg ctacgtccct tcggccctca	480
	atccagcgga ccttccttcc cgcggcctgc tgccggctct gcggcctctt ccgcgtcttc	540
	gccttcgccc tcagacgagt cggatctccc tttgggccgc ctccccgcct g	591
20	<210> 10 <211> 98 <212> DNA <213> Artificial Sequence	
25	<220> <223> Chemically Synthesized	
	<400> 10	
30	gggtctctct ggtagacca gatctgagcc tgggagctct ctggctaact agggaaccca	60
	ctgcttaagc ctcaataaag cttgccttga gtgcttca	98
35	<210> 11 <211> 84 <212> DNA <213> Artificial Sequence	
	<220> <223> Chemically Synthesized	
40	<400> 11	
45	agtagtgtgt gcccgctctgt tgtgtgactc tggtaactag agatccctca gaccctttta	60
	gtcagtgtgg aaaatctcta gcag	84
50	<210> 12 <211> 486 <212> PRT <213> Artificial Sequence	
55	<220> <223> Chemically Synthesized	
	<400> 12	

EP 3 214 091 B1

1	Met	Ala	Leu	Pro	Val	Thr	Ala	Leu	Leu	Leu	Pro	Leu	Ala	Leu	Leu	Leu
					5					10					15	
5	His	Ala	Ala	Arg	Pro	Asp	Ile	Gln	Met	Thr	Gln	Thr	Thr	Ser	Ser	Leu
				20					25					30		
10	Ser	Ala	Ser	Leu	Gly	Asp	Arg	Val	Thr	Ile	Ser	Cys	Arg	Ala	Ser	Gln
			35					40					45			
15	Asp	Ile	Ser	Lys	Tyr	Leu	Asn	Trp	Tyr	Gln	Gln	Lys	Pro	Asp	Gly	Thr
	50						55					60				
20	Val	Lys	Leu	Leu	Ile	Tyr	His	Thr	Ser	Arg	Leu	His	Ser	Gly	Val	Pro
	65					70					75				80	
25	Ser	Arg	Phe	Ser	Gly	Ser	Gly	Ser	Gly	Thr	Asp	Tyr	Ser	Leu	Thr	Ile
					85					90					95	
30	Ser	Asn	Leu	Glu	Gln	Glu	Asp	Ile	Ala	Thr	Tyr	Phe	Cys	Gln	Gln	Gly
				100					105					110		
35	Asn	Thr	Leu	Pro	Tyr	Thr	Phe	Gly	Gly	Gly	Thr	Lys	Leu	Glu	Ile	Thr
			115					120					125			
40	Gly	Gly	Gly	Gly	Ser	Gly	Gly	Gly	Gly	Ser	Gly	Gly	Gly	Gly	Ser	Glu
			130				135					140				
45	Val	Lys	Leu	Gln	Glu	Ser	Gly	Pro	Gly	Leu	Val	Ala	Pro	Ser	Gln	Ser
	145					150					155					160
50	Leu	Ser	Val	Thr	Cys	Thr	Val	Ser	Gly	Val	Ser	Leu	Pro	Asp	Tyr	Gly
					165					170					175	
55	Val	Ser	Trp	Ile	Arg	Gln	Pro	Pro	Arg	Lys	Gly	Leu	Glu	Trp	Leu	Gly

EP 3 214 091 B1

	180							185					190				
5	Val	Ile	Trp	Gly	Ser	Glu	Thr	Thr	Tyr	Tyr	Asn	Ser	Ala	Leu	Lys	Ser	
			195					200					205				
	Arg	Leu	Thr	Ile	Ile	Lys	Asp	Asn	Ser	Lys	Ser	Gln	Val	Phe	Leu	Lys	
10		210					215					220					
	Met	Asn	Ser	Leu	Gln	Thr	Asp	Asp	Thr	Ala	Ile	Tyr	Tyr	Cys	Ala	Lys	
	225					230					235					240	
15	His	Tyr	Tyr	Tyr	Gly	Gly	Ser	Tyr	Ala	Met	Asp	Tyr	Trp	Gly	Gln	Gly	
					245					250					255		
	Thr	Ser	Val	Thr	Val	Ser	Ser	Thr	Thr	Thr	Pro	Ala	Pro	Arg	Pro	Pro	
20				260					265					270			
	Thr	Pro	Ala	Pro	Thr	Ile	Ala	Ser	Gln	Pro	Leu	Ser	Leu	Arg	Pro	Glu	
			275					280					285				
25	Ala	Cys	Arg	Pro	Ala	Ala	Gly	Gly	Ala	Val	His	Thr	Arg	Gly	Leu	Asp	
		290					295					300					
30	Phe	Ala	Cys	Asp	Ile	Tyr	Ile	Trp	Ala	Pro	Leu	Ala	Gly	Thr	Cys	Gly	
	305					310					315					320	
	Val	Leu	Leu	Leu	Ser	Leu	Val	Ile	Thr	Leu	Tyr	Cys	Lys	Arg	Gly	Arg	
35					325					330					335		
	Lys	Lys	Leu	Leu	Tyr	Ile	Phe	Lys	Gln	Pro	Phe	Met	Arg	Pro	Val	Gln	
				340					345					350			
40	Thr	Thr	Gln	Glu	Glu	Asp	Gly	Cys	Ser	Cys	Arg	Phe	Pro	Glu	Glu	Glu	
			355					360					365				
45	Glu	Gly	Gly	Cys	Glu	Leu	Arg	Val	Lys	Phe	Ser	Arg	Ser	Ala	Asp	Ala	
		370					375					380					
	Pro	Ala	Tyr	Lys	Gln	Gly	Gln	Asn	Gln	Leu	Tyr	Asn	Glu	Leu	Asn	Leu	
50		385				390					395					400	
	Gly	Arg	Arg	Glu	Glu	Tyr	Asp	Val	Leu	Asp	Lys	Arg	Arg	Gly	Arg	Asp	
					405					410					415		
55	Pro	Glu	Met	Gly	Gly	Lys	Pro	Arg	Arg	Lys	Asn	Pro	Gln	Glu	Gly	Leu	
				420					425					430			

EP 3 214 091 B1

Tyr Asn Glu Leu Gln Lys Asp Lys Met Ala Glu Ala Tyr Ser Glu Ile
435 440 445

5 Gly Met Lys Gly Glu Arg Arg Arg Gly Lys Gly His Asp Gly Leu Tyr
450 455 460

10 Gln Gly Leu Ser Thr Ala Thr Lys Asp Thr Tyr Asp Ala Leu His Met
465 470 475 480

Gln Ala Leu Pro Pro Arg
485

15
<210> 13
<211> 63
<212> DNA
<213> Artificial Sequence

20
<220>
<223> Chemically Synthesized

25
<400> 13

atggccttac cagtgaccgc cttgctcctg ccgctggcct tgctgctcca cgccgccagg 60

ccg 63

30
<210> 14
<211> 726
<212> DNA
<213> Artificial Sequence

35
<220>
<223> Chemically Synthesized

40
<400> 14

45

50

55

EP 3 214 091 B1

	gacatccaga tgacacagac tacatcctcc ctgtctgcct ctctgggaga cagagtcacc	60
	atcagttgca gggcaagtca ggacattagt aaatatattaa attggtatca gcagaaacca	120
5	gatggaactg ttaaactcct gatctaccat acatcaagat tacactcagg agtcccatca	180
	aggttcagtg gcagtggtgc tggaacagat tattctctca ccattagcaa cctggagcaa	240
	gaagatattg ccacttactt ttgccaacag ggtaatacgc ttccgtacac gttcggaggg	300
10	gggaccaagc tggagatcac aggtggcggg ggctcgggcg gtggtgggtc gggggtggcg	360
	ggatctgagg tgaaactgca ggagtcagga cctggcctgg tggcgccctc acagagcctg	420
	tccgtcacat gcactgtctc aggggtctca ttacccgact atggtgtaag ctggattcgc	480
15	cagcctccac gaaagggtct ggagtggtc ggagtaatat ggggtagtga aaccacatac	540
	tataattcag ctctcaaata cagactgacc atcatcaagg acaactccaa gagccaagtt	600
20	ttcttaaaaa tgaacagtct gcaaactgat gacacagcca ttactactg tgccaaacat	660
	tattactacg gtggtagcta tgctatggac tactggggcc aaggaacctc agtcaccgtc	720
25	tcctca	726
	<210> 15	
	<211> 135	
	<212> DNA	
30	<213> Artificial Sequence	
	<220>	
	<223> Chemically Synthesized	
35	<400> 15	
	accacgacgc cagcgccgcg accaccaaca ccggcgccca ccatcgcgtc gcagcccctg	60
	tccctgcgcc cagaggcgtg ccggccagcg gcggggggcg cagtgcacac gagggggctg	120
40	gacttcgcct gtgat	135
	<210> 16	
	<211> 72	
45	<212> DNA	
	<213> Artificial Sequence	
	<220>	
	<223> Chemically Synthesized	
50	<400> 16	
	atctacatct gggcgccctt ggccgggact tgtggggtcc ttctcctgtc actggttacc	60
55	accctttact gc	72
	<210> 17	

EP 3 214 091 B1

<211> 126
 <212> DNA
 <213> Artificial Sequence

5 <220>
 <223> Chemically Synthesized

<400> 17

10 aaacgggggca gaaagaaaact cctgtatatata ttcaaacaac catttatgag accagtacaa 60
 actactcaag aggaagatgg ctgtagctgc cgatttccag aagaagaaga aggaggatgt 120
 gaactg 126

15 <210> 18
 <211> 336
 <212> DNA
 <213> Artificial Sequence

20 <220>
 <223> Chemically Synthesized

<400> 18

25 agagtgaagt tcagcaggag cgcagacgcc cccgcgtaca agcagggcca gaaccagctc 60
 tataacgagc tcaatctagg acgaagagag gagtacgatg ttttggacaa gagacgtggc 120
 30 cgggaccctg agatgggggg aaagccgaga aggaagaacc ctcaggaagg cctgtacaat 180
 gaactgcaga aagataagat ggcggaggcc tacagtgaga ttgggatgaa aggcgagcgc 240
 cggagggggca aggggcacga tggcctttac caggggtctca gtacagccac caaggacacc 300
 35 tacgacgccc ttcacatgca ggccctgccc cctcgc 336

40 <210> 19
 <211> 21
 <212> PRT
 <213> Artificial Sequence

<220>
 <223> Chemically Synthesized

<400> 19

50 Met Ala Leu Pro Val Thr Ala Leu Leu Leu Pro Leu Ala Leu Leu Leu
 1 5 10 15

His Ala Ala Arg Pro
 20

55 <210> 20
 <211> 242
 <212> PRT
 <213> Artificial Sequence

EP 3 214 091 B1

<220>

<223> Chemically Synthesized

<400> 20

5

Asp Ile Gln Met Thr Gln Thr Thr Ser Ser Leu Ser Ala Ser Leu Gly
1 5 10 15

10

Asp Arg Val Thr Ile Ser Cys Arg Ala Ser Gln Asp Ile Ser Lys Tyr
20 25 30

15

Leu Asn Trp Tyr Gln Gln Lys Pro Asp Gly Thr Val Lys Leu Leu Ile
35 40 45

Tyr His Thr Ser Arg Leu His Ser Gly Val Pro Ser Arg Phe Ser Gly
50 55 60

20

Ser Gly Ser Gly Thr Asp Tyr Ser Leu Thr Ile Ser Asn Leu Glu Gln
65 70 75 80

25

Glu Asp Ile Ala Thr Tyr Phe Cys Gln Gln Gly Asn Thr Leu Pro Tyr
85 90 95

30

Thr Phe Gly Gly Gly Thr Lys Leu Glu Ile Thr Gly Gly Gly Gly Ser
100 105 110

35

40

45

50

55

EP 3 214 091 B1

	Gly	Gly	Gly	Gly	Ser	Gly	Gly	Gly	Gly	Ser	Glu	Val	Lys	Leu	Gln	Glu
			115					120					125			
5	Ser	Gly	Pro	Gly	Leu	Val	Ala	Pro	Ser	Gln	Ser	Leu	Ser	Val	Thr	Cys
		130					135					140				
10	Thr	Val	Ser	Gly	Val	Ser	Leu	Pro	Asp	Tyr	Gly	Val	Ser	Trp	Ile	Arg
	145					150					155					160
15	Gln	Pro	Pro	Arg	Lys	Gly	Leu	Glu	Trp	Leu	Gly	Val	Ile	Trp	Gly	Ser
					165					170					175	
20	Glu	Thr	Thr	Tyr	Tyr	Asn	Ser	Ala	Leu	Lys	Ser	Arg	Leu	Thr	Ile	Ile
				180					185					190		
25	Lys	Asp	Asn	Ser	Lys	Ser	Gln	Val	Phe	Leu	Lys	Met	Asn	Ser	Leu	Gln
			195					200					205			
30	Thr	Asp	Asp	Thr	Ala	Ile	Tyr	Tyr	Cys	Ala	Lys	His	Tyr	Tyr	Tyr	Gly
		210					215					220				
35	Gly	Ser	Tyr	Ala	Met	Asp	Tyr	Trp	Gly	Gln	Gly	Thr	Ser	Val	Thr	Val
	225					230					235					240
40	Ser Ser															
	<210> 21															
	<211> 47															
	<212> PRT															
	<213> Artificial Sequence															
	<220>															
	<223> Chemically Synthesized															
45	<400> 21															
50	Thr	Thr	Thr	Pro	Ala	Pro	Arg	Pro	Pro	Thr	Pro	Ala	Pro	Thr	Ile	Ala
	1				5					10					15	
55	Ser	Gln	Pro	Leu	Ser	Leu	Arg	Pro	Glu	Ala	Cys	Arg	Pro	Ala	Ala	Gly
				20					25					30		
60	Gly	Ala	Val	His	Thr	Arg	Gly	Leu	Asp	Phe	Ala	Cys	Asp	Ile	Tyr	
			35					40					45			
65	<210> 22															
	<211> 22															
	<212> PRT															
	<213> Artificial Sequence															

EP 3 214 091 B1

<220>

<223> Chemically Synthesized

<400> 22

5

Ile Trp Ala Pro Leu Ala Gly Thr Cys Gly Val Leu Leu Leu Ser Leu
1 5 10 15

10

Val Ile Thr Leu Tyr Cys
20

<210> 23

<211> 42

15

<212> PRT

<213> Artificial Sequence

<220>

<223> Chemically Synthesized

20

<400> 23

25

Lys Arg Gly Arg Lys Lys Leu Leu Tyr Ile Phe Lys Gln Pro Phe Met
1 5 10 15

Arg Pro Val Gln Thr Thr Gln Glu Glu Asp Gly Cys Ser Cys Arg Phe
20 25 30

30

Pro Glu Glu Glu Glu Gly Gly Cys Glu Leu
35 40

<210> 24

35

<211> 112

<212> PRT

<213> Artificial Sequence

<220>

40

<223> Chemically Synthesized

<400> 24

45

50

55

EP 3 214 091 B1

	Arg	Val	Lys	Phe	Ser	Arg	Ser	Ala	Asp	Ala	Pro	Ala	Tyr	Lys	Gln	Gly
	1				5					10					15	
5	Gln	Asn	Gln	Leu	Tyr	Asn	Glu	Leu	Asn	Leu	Gly	Arg	Arg	Glu	Glu	Tyr
				20					25					30		
10	Asp	Val	Leu	Asp	Lys	Arg	Arg	Gly	Arg	Asp	Pro	Glu	Met	Gly	Gly	Lys
			35					40					45			
15	Pro	Arg	Arg	Lys	Asn	Pro	Gln	Glu	Gly	Leu	Tyr	Asn	Glu	Leu	Gln	Lys
		50					55					60				
20	Asp	Lys	Met	Ala	Glu	Ala	Tyr	Ser	Glu	Ile	Gly	Met	Lys	Gly	Glu	Arg
	65						70				75				80	
25	Arg	Arg	Gly	Lys	Gly	His	Asp	Gly	Leu	Tyr	Gln	Gly	Leu	Ser	Thr	Ala
					85					90					95	
30	Thr	Lys	Asp	Thr	Tyr	Asp	Ala	Leu	His	Met	Gln	Ala	Leu	Pro	Pro	Arg
				100					105					110		
35	<210> 25															
	<211> 22															
	<212> DNA															
	<213> Artificial Sequence															
40	<220>															
	<223> Chemically Synthesized															
45	<400> 25															
	gaaagctgac tgcccctatt tg 22															
50	<210> 26															
	<211> 22															
	<212> DNA															
	<213> Artificial Sequence															
55	<220>															
	<223> Chemically Synthesized															
	<400> 26															
	gagaggaagt gctgggaaca at 22															

<400> 27

ctccccagtc tcttt

15

5 **Claims**

1. A T cell genetically modified to express a CAR wherein the CAR comprises (a) an antigen binding domain that is an anti-CD19 scFv (b) a costimulatory 4-1BB signaling region, and (c) a CD3 zeta signaling domain for use in a method for treating cancer in a human, wherein the anti-CD19 scFv comprises the amino acid sequence of SEQ ID NO:20 and/or the CD3 zeta signaling domain comprises the amino acid sequence of SEQ ID NO:24, and wherein the human is resistant to at least one chemotherapeutic agent.
2. The T cell for use according to claim 1, wherein the cancer comprises a non-solid tumor such as a hematological tumor.
3. The T cell for use according to claim 2, wherein the cancer is leukemia or lymphoma.
4. The T cell for use according to claim 3, wherein the leukemia is either:
 - (i) an acute leukemia or chronic leukemia; or
 - (ii) acute lymphocytic leukemia.
5. The T cell for use according to claim 1, wherein the cancer is either:
 - (i) pre-B acute lymphocytic leukemia (pediatric indication), adult acute lymphocytic leukemia, mantle cell lymphoma or diffuse large B-cell lymphoma;
 - (ii) non-Hodgkin's lymphoma;
 - (iii) multiple myeloma; or
 - (iv) Hodgkin's disease.
6. The T cell for use according to claim 1, wherein the cancer is chronic lymphocytic leukemia.
7. A T cell genetically engineered to express a CAR, wherein the CAR comprises (a) an antigen binding domain that is an anti-CD19 scFv, (b) a costimulatory 4-1BB signaling region, and (c) a CD3 zeta signaling domain, for use in a method for treating cancer that comprises administering said T cell to a human diagnosed with cancer, wherein the anti-CD19 scFv comprises the amino acid sequence of SEQ ID NO:20 or the CD3 zeta signaling domain comprises the amino acid sequence of SEQ ID NO:24, and wherein said method generates a population of genetically engineered T cells that persists in the human for at least eight months, nine months, ten months, eleven months, twelve months, two years, or three years after administration, and wherein the human is resistant to at least one chemotherapeutic agent.
8. The T cell for use according to claim 7, wherein the persisting population of genetically engineered T cells comprises at least one cell selected from the group consisting of a T cell that was administered to the human, a progeny of a T cell that was administered to the human, and a combination thereof.
9. The T cell for use according to claim 7, wherein the persisting population of genetically engineered T cells comprises a memory T cell.
10. A T cell genetically engineered to express a CAR, wherein the CAR comprises (a) an antigen binding domain that is an anti-CD19 scFv, (b) a 4-1BB costimulatory signaling region, and (c) a CD3 zeta signaling domain, for use in a method for treating cancer that comprises administering said T cell to a human diagnosed with cancer, wherein the anti-CD19 scFv comprises the amino acid sequence of SEQ ID NO:20 or the CD3 zeta signaling domain comprises the amino acid sequence of SEQ ID NO:24, and wherein said method expands a population of genetically engineered T cells in the human, and wherein the human is resistant to at least one chemotherapeutic agent.
11. The T cell for use according to claim 10, wherein the administered genetically engineered T cell produces a progeny T cells in the human that comprises a memory T cell.
12. The T cell for use according to claim 10, wherein the administered genetically engineered T cell produces a population

of progeny T cells that persists in the human for at least three months, four months, five months, six months, seven months, eight months, nine months, ten months, eleven months, twelve months, two years, or three years after administration.

- 5 13. The T cell for use according to any one of claims 7-12, wherein the cancer is as defined in any one of claims 2-5 or wherein the cancer is chronic lymphocytic leukemia.
14. The T cell for use according to any one of claims 6, 7 or 10, wherein the human has chronic lymphocytic leukemia which is refractory CD19+ leukemia and lymphoma.
- 10 15. The T cell for use according to any one of claims 1-14, wherein the T cell is an autologous or allogeneic cell.
16. The T cell for use according to any one of claims 1-15, wherein said cell is administered following B-cell ablative therapy such as with agents that react with CD20, e.g. Rituxan.
- 15 17. The T cell for use according to any one of claims 1-16, wherein said cell is administered in a pharmaceutical composition at a dosage of 10^4 to 10^9 cells/kg body weight or 10^5 to 10^6 cells/kg body weight.
18. The T cell for use according to any one of claims 1-17, wherein:
 - (i) the costimulatory 4-1BB signalling region comprises the amino acid sequence of SEQ ID NO: 23;
 - (ii) the CAR comprises the amino acid sequence set forth in SEQ ID NO:12;
 - (iii) the anti-CD19 scFv is encoded by SEQ ID NO: 14;
 - (iv) the 4-1BB signalling region is encoded by SEQ ID NO: 17 and the CD3 zeta signalling domain is encoded by SEQ ID NO:18;
 - (v) the anti-CD19 scFv is encoded by SEQ ID NO: 14, the 4-1BB signalling region is encoded by SEQ ID NO: 17 and the CD3 zeta signalling domain is encoded by SEQ ID NO:18; or
 - (vi) the CAR is encoded by the nucleic acid sequence set forth in SEQ ID NO:8.

Patentansprüche

1. T-Zelle, die gentechnisch modifiziert ist, um einen CAR zu exprimieren, wobei der CAR umfasst: (a) eine Antigen bindende Domäne, bei der es sich um ein Anti-CD19-scFv-Antikörperfragment handelt, (b) eine kostimulatorische 4-1BB-Signalregion, und (c) eine CD3-Zeta-Signaldomäne, zur Verwendung in einem Verfahren zur Behandlung einer Krebserkrankung in einem Menschen, wobei das Anti-CD19-SCFV-Antikörper-fragment die Aminosäuresequenz gemäß SEQ ID NR: 20 umfasst und/oder die CD3-Zeta-Signaldomäne die Aminosäuresequenz gemäß SEQ ID NR: 24 umfasst und wobei der Mensch gegen mindestens einen chemotherapeutischen Wirkstoff resistent ist.
2. T-Zelle zur Verwendung nach Anspruch 1, wobei die Krebserkrankung einen nicht-soliden Tumor, wie z. B. einen hämatologischen Tumor, umfasst.
3. T-Zelle zur Verwendung nach Anspruch 2, wobei es sich bei der Krebserkrankung um Leukämie oder ein Lymphom handelt.
4. T-Zelle zur Verwendung nach Anspruch 3, wobei es sich bei der Leukämie um entweder:
 - (i) akute Leukämie oder chronische Leukämie; oder
 - (ii) akute lymphatische Leukämie handelt.
5. T-Zelle zur Verwendung nach Anspruch 1, wobei es sich bei der Krebserkrankung um entweder:
 - (i) prä-B akute lymphatische Leukämie (pädiatrische Indikation), adulte akute lymphatische Leukämie, Mantelzell-Lymphom oder diffuses großzelliges B-Zell-Lymphom;
 - (ii) Non-Hodgkin-Lymphom;
 - (iii) multiples Myelom; oder
 - (iv) Morbus Hodgkin handelt.

6. T-Zelle zur Verwendung nach Anspruch 1, wobei es sich bei der Krebserkrankung um chronische lymphatische Leukämie handelt.
- 5 7. T-Zelle, die gentechnisch verändert ist, um einen CAR zu exprimieren, wobei der CAR umfasst: (a) eine Antigen bindende Domäne, bei der es sich um ein Anti-CD19-scFv-Antikörperfragment handelt, (b) eine kostimulatorische 4-1BB-Signalregion, und (c) eine CD3-Zeta-Signaldomäne, zur Verwendung in einem Verfahren zur Behandlung einer Krebserkrankung, umfassend das Verabreichen der T-Zelle an einen Menschen, bei dem eine Krebserkrankung diagnostiziert wurde, wobei das Anti-CD19-SCFV-Antikörperfragment die Aminosäuresequenz gemäß SEQ ID NR: 20 umfasst oder die CD3-Zeta-Signaldomäne die Aminosäuresequenz gemäß SEQ ID NR: 24 umfasst, und
10 wobei durch das Verfahren eine Population von gentechnisch veränderten T-Zellen erzeugt wird, die in dem Menschen für mindestens acht Monate, neun Monate, zehn Monate, elf Monate, zwölf Monate, zwei Jahre oder drei Jahre nach der Verabreichung fortbesteht, und wobei der Mensch gegen mindestens einen chemotherapeutischen Wirkstoff resistent ist.
- 15 8. T-Zelle zur Verwendung nach Anspruch 7, wobei die fortbestehende Population gentechnisch veränderter T-Zellen mindestens eine Zelle umfasst, die ausgewählt ist aus der Gruppe bestehend aus einer dem Menschen verabreichten T-Zelle, einem Nachkommen einer dem Menschen verabreichten T-Zelle und einer Kombination aus diesen.
- 20 9. T-Zelle zur Verwendung nach Anspruch 7, wobei die fortbestehende Population gentechnisch veränderter T-Zellen eine Gedächtnis-T-Zelle umfasst.
- 25 10. T-Zelle, die gentechnisch verändert ist, um einen CAR zu exprimieren, wobei der CAR umfasst: (a) eine Antigen bindende Domäne, bei der es sich um ein Anti-CD19-scFv-Antikörperfragment handelt, (b) eine kostimulatorische 4-1BB-Signalregion, und (c) eine CD3-Zeta-Signaldomäne, zur Verwendung in einem Verfahren zur Behandlung einer Krebserkrankung, umfassend das Verabreichen der T-Zelle an einen Menschen, bei dem eine Krebserkrankung diagnostiziert wurde, wobei das Anti-CD19-SCFV-Antikörper-fragment die Aminosäuresequenz gemäß SEQ ID NR: 20 umfasst oder die CD3-Zeta-Signaldomäne die Aminosäuresequenz gemäß SEQ ID NR: 24 umfasst und
30 wobei durch das Verfahren eine Population von gentechnisch veränderten T-Zellen in dem Menschen expandiert wird und wobei der Mensch gegen mindestens einen chemotherapeutischen Wirkstoff resistent ist.
- 35 11. T-Zelle zur Verwendung nach Anspruch 10, wobei die verabreichte gentechnisch veränderte T-Zelle einen T-Zell-Nachkommen in dem Menschen erzeugt, der eine Gedächtnis-T-Zelle umfasst.
12. T-Zelle zur Verwendung nach Anspruch 10, wobei die verabreichte gentechnisch veränderte T-Zelle eine Population von T-Zell-Nachkommen erzeugt, die in dem Menschen für mindestens drei Monate, vier Monate, fünf Monate, sechs Monate, sieben Monate, acht Monate, neun Monate, zehn Monate, elf Monate, zwölf Monate, zwei Jahre oder drei Jahre nach der Verabreichung fortbesteht.
- 40 13. T-Zelle zur Verwendung nach einem der Ansprüche 7 bis 12, wobei die Krebserkrankung der Definition nach einem der Ansprüche 2 bis 5 entspricht oder es sich bei dieser um chronische lymphatische Leukämie handelt.
14. T-Zelle zur Verwendung nach einem der Ansprüche 6, 7 oder 10, wobei der Mensch an chronischer lymphatischer Leukämie leidet, bei der es sich um refraktäre CD19+-Leukämie und Lymphom handelt.
- 45 15. T-Zelle zur Verwendung nach einem der Ansprüche 1 bis 14, wobei es sich bei der T-Zelle um eine autologe oder eine allogene Zelle handelt.
- 50 16. T-Zelle zur Verwendung nach einem der Ansprüche 1 bis 15, wobei die Zelle im Anschluss an eine B-Zell-Ablationstherapie, z. B. mit Wirkstoffen, die mit CD20 reagieren, wie z. B. Rituxan, verabreicht wird.
17. T-Zelle zur Verwendung nach einem der Ansprüche 1 bis 16, wobei die Zelle in einer pharmazeutischen Zusammensetzung in einer Dosierung von 10^4 bis 10^9 Zellen pro kg Körpergewicht oder 10^5 bis 10^6 Zellen pro kg Körpergewicht verabreicht wird.
- 55 18. T-Zelle zur Verwendung nach einem der Ansprüche 1 bis 17, wobei:
 - (i) die kostimulatorische 4-1BB-Signalregion die Aminosäuresequenz gemäß SEQ ID NR: 23 umfasst;
 - (ii) der CAR die Aminosäuresequenz gemäß SEQ ID NR: 12 umfasst;

- (iii) das Anti-CD19-scFv-Antikörperfragment durch SEQ ID NR: 14 kodiert ist;
 (iv) jeweils die 4-1BB-Signalregion durch SEQ ID NR: 17 und die CD3-Zeta-Signaldomäne durch SEQ ID NR: 18 kodiert ist;
 (v) jeweils das Anti-CD19-scFv-Antikörperfragment durch SEQ ID NR: 14, die 4-1BB-Signalregion durch SEQ ID NR: 17 und die CD3-Zeta-Signaldomäne durch SEQ ID NR: 18 kodiert ist; oder
 (vi) der CAR durch die Nukleinsäuresequenz gemäß SEQ ID NR: 8 kodiert ist.

Revendications

1. Lymphocyte T génétiquement modifié pour exprimer un CAR, le CAR comprenant (a) un domaine de liaison d'antigène qui est un scFv anti-CD19 (b) une région de signalisation 4-1BB costimulatrice, et (c) un domaine de signalisation CD3 zêta pour utilisation dans un procédé de traitement d'un cancer chez un humain, le scFv anti-CD19 comprenant la séquence d'acides aminés de SEQ ID NO: 20 et/ou le domaine de signalisation CD3 zêta comprenant la séquence d'acides aminés de SEQ ID NO: 24, et l'humain étant résistant à au moins un agent chimiothérapeutique.
2. Lymphocyte T pour utilisation selon la revendication 1, le cancer comprenant une tumeur non solide telle qu'une tumeur hématologique.
3. Lymphocyte T pour utilisation selon la revendication 2, le cancer étant une leucémie ou un lymphome.
4. Lymphocyte T pour utilisation selon la revendication 3, la leucémie étant :
 - (i) une leucémie aiguë ou une leucémie chronique ; ou
 - (ii) une leucémie aiguë lymphoblastique.
5. Lymphocyte T pour utilisation selon la revendication 1, le cancer étant :
 - (i) une leucémie aiguë lymphoblastique pré-B (indication pédiatrique), une leucémie aiguë lymphoblastique de l'adulte, un lymphome à cellules du manteau ou un lymphome diffus à grandes cellules B ;
 - (ii) un lymphome non hodgkinien ;
 - (iii) un myélome multiple ; ou
 - (iv) la maladie de Hodgkin.
6. Lymphocyte T pour utilisation selon la revendication 1, le cancer étant une leucémie chronique lymphoblastique.
7. Lymphocyte T génétiquement modifié pour exprimer un CAR, le CAR comprenant (a) un domaine de liaison d'antigène qui est un scFv anti-CD19 (b) une région de signalisation 4-1BB costimulatrice, et (c) un domaine de signalisation CD3 zêta pour utilisation dans un procédé de traitement d'un cancer qui comprend l'administration dudit lymphocyte T à un humain diagnostiqué avec un cancer, le scFv anti-CD19 comprenant la séquence d'acides aminés de SEQ ID NO: 20 ou le domaine de signalisation CD3 zêta comprenant la séquence d'acides aminés de SEQ ID NO: 24, et ledit procédé générant une population de lymphocytes T génétiquement modifiés qui persiste chez l'humain pendant au moins huit mois, neuf mois, dix mois, onze mois, douze mois, deux ans, ou trois ans après administration, et l'humain étant résistant à au moins un agent chimiothérapeutique.
8. Lymphocyte T pour utilisation selon la revendication 7, la population persistante de lymphocytes T génétiquement modifiés comprenant au moins une cellule choisie dans le groupe constitué d'un lymphocyte T qui a été administré à l'humain, une descendance d'un lymphocyte T qui a été administré à l'humain, et une combinaison de ceux-ci.
9. Lymphocyte T pour utilisation selon la revendication 7, la population persistante de lymphocytes T génétiquement modifiés comprenant un lymphocyte T à mémoire.
10. Lymphocyte T génétiquement modifié pour exprimer un CAR, le CAR comprenant (a) un domaine de liaison d'antigène qui est un scFv anti-CD19 (b) une région de signalisation 4-1BB costimulatrice, et (c) un domaine de signalisation CD3 zêta pour utilisation dans un procédé de traitement d'un cancer qui comprend l'administration dudit lymphocyte T à un humain diagnostiqué avec un cancer, le scFv anti-CD19 comprenant la séquence d'acides aminés de SEQ ID NO: 20 ou le domaine de signalisation CD3 zêta comprenant la séquence d'acides aminés de SEQ ID NO: 24, et ledit procédé augmentant une population de lymphocytes T génétiquement modifiés, et l'humain

étant résistant à au moins un agent chimiothérapeutique.

11. Lymphocyte T pour utilisation selon la revendication 10, le lymphocyte T génétiquement modifié administré produisant une descendance de lymphocytes T chez l'humain qui comprend un lymphocyte T à mémoire.

12. Lymphocyte T pour utilisation selon la revendication 10, le lymphocyte T génétiquement modifié administré produisant une population de lymphocytes T descendants qui persiste chez l'humain pendant au moins trois mois, quatre mois, cinq mois, six mois, sept mois, huit mois, neuf mois, dix mois, onze mois, douze mois, deux ans ou trois ans après l'administration.

13. Lymphocyte T pour utilisation selon l'une quelconque des revendications 7 à 12, le cancer étant tel que défini dans l'une quelconque des revendications 2 à 5 ou le cancer étant une leucémie chronique lymphoblastique.

14. Lymphocyte T pour utilisation selon l'une quelconque des revendications 6, 7 ou 10, l'humain étant atteint d'une leucémie chronique lymphoblastique qui est une leucémie et un lymphome CD19+ réfractaires.

15. Lymphocyte T pour utilisation selon l'une quelconque des revendications 1 à 14, le lymphocyte T étant une cellule autologue ou allogénique.

16. Lymphocyte T pour utilisation selon l'une quelconque des revendications 1 à 15, ladite cellule étant administrée après une thérapie d'ablation de lymphocytes B, par exemple avec des agents qui réagissent avec CD20, par exemple Rituxan.

17. Lymphocyte T pour utilisation selon l'une quelconque des revendications 1 à 16, ladite cellule étant administrée dans une composition pharmaceutique à une dose de 10^4 à 10^9 cellules/kg de poids corporel ou 10^5 à 10^6 cellules/kg de poids corporel.

18. Lymphocyte T pour utilisation selon l'une quelconque des revendications 1 à 17, dans lequel :

- (i) la région de signalisation 4-1BB costimulatrice comprend la séquence d'acides aminés de SEQ ID NO: 23 ;
- (ii) le CAR comprend la séquence d'acides aminés décrite dans SEQ ID NO: 12 ;
- (iii) le scFv anti-CD19 est codé par SEQ ID NO: 14 ;
- (iv) la région de signalisation 4-1BB est codée par SEQ ID NO: 17 et le domaines de signalisation CD3 zêta est codé par SEQ ID NO: 18 ;
- (v) le scFv anti-CD19 est codé par SEQ ID NO: 14, la région de signalisation 4-1BB est codée par SEQ ID NO: 17 et le domaine de signalisation CD3 zêta est codé par SEQ ID NO: 18 ; ou
- (vi) le CAR est codé par la séquence d'acide nucléique décrite dans SEQ ID NO: 8.

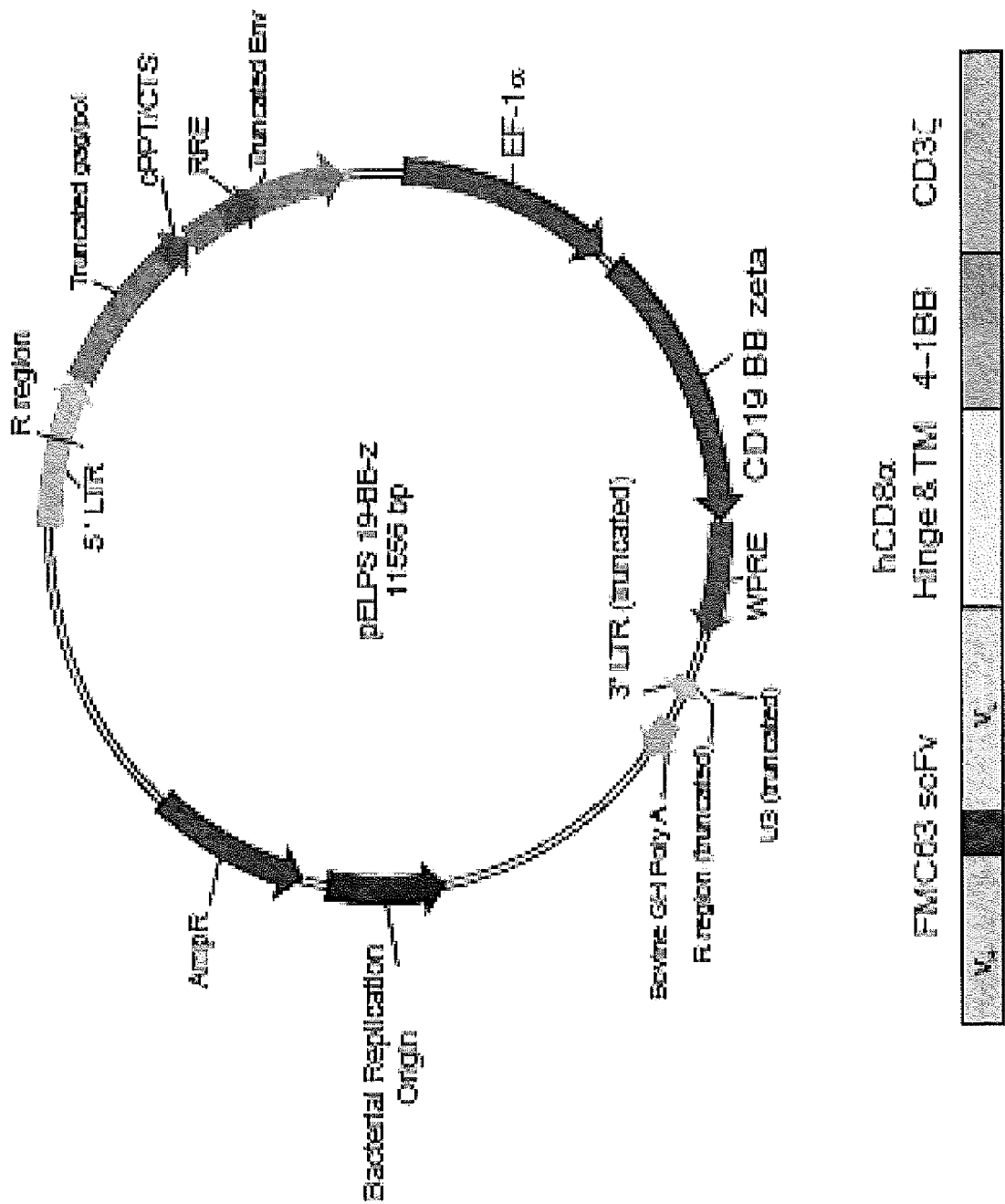

Figure 1A

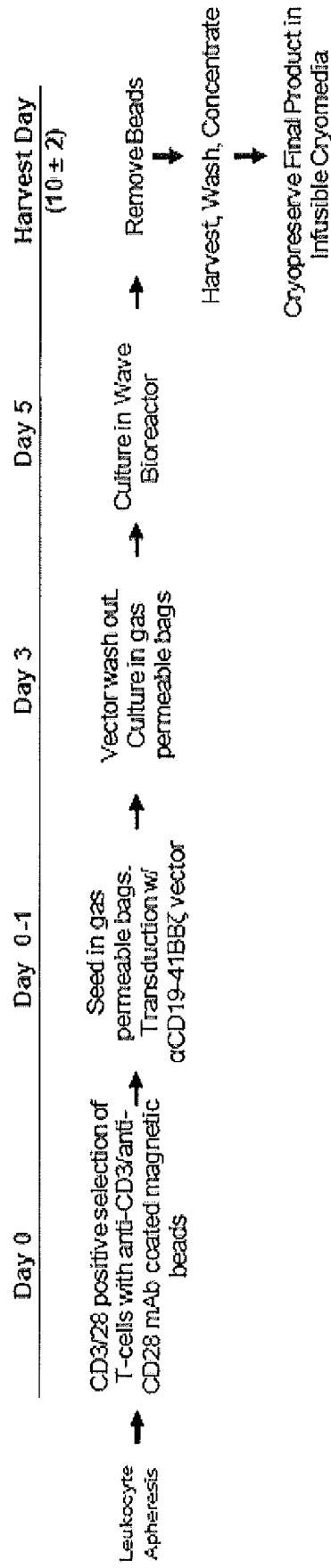

Figure 1B

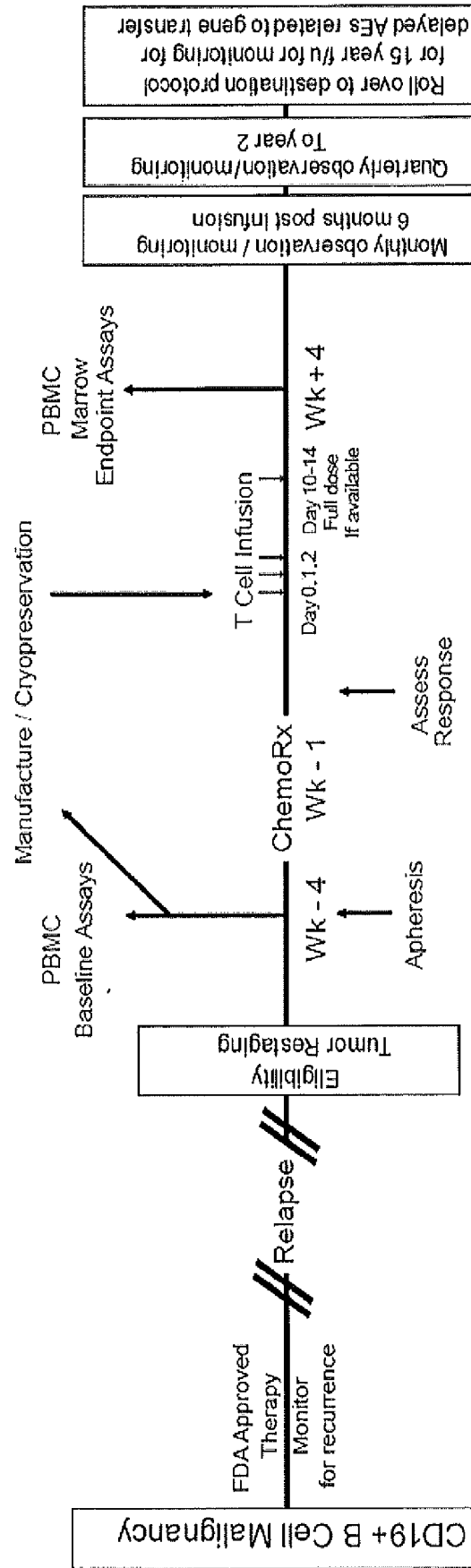
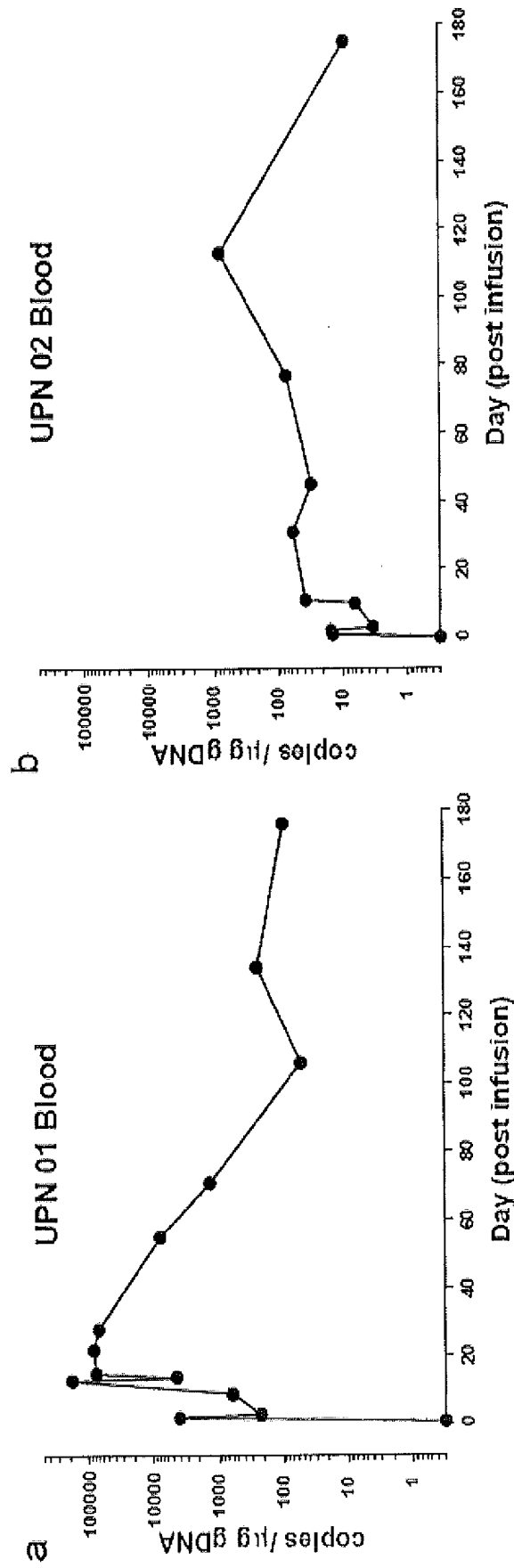
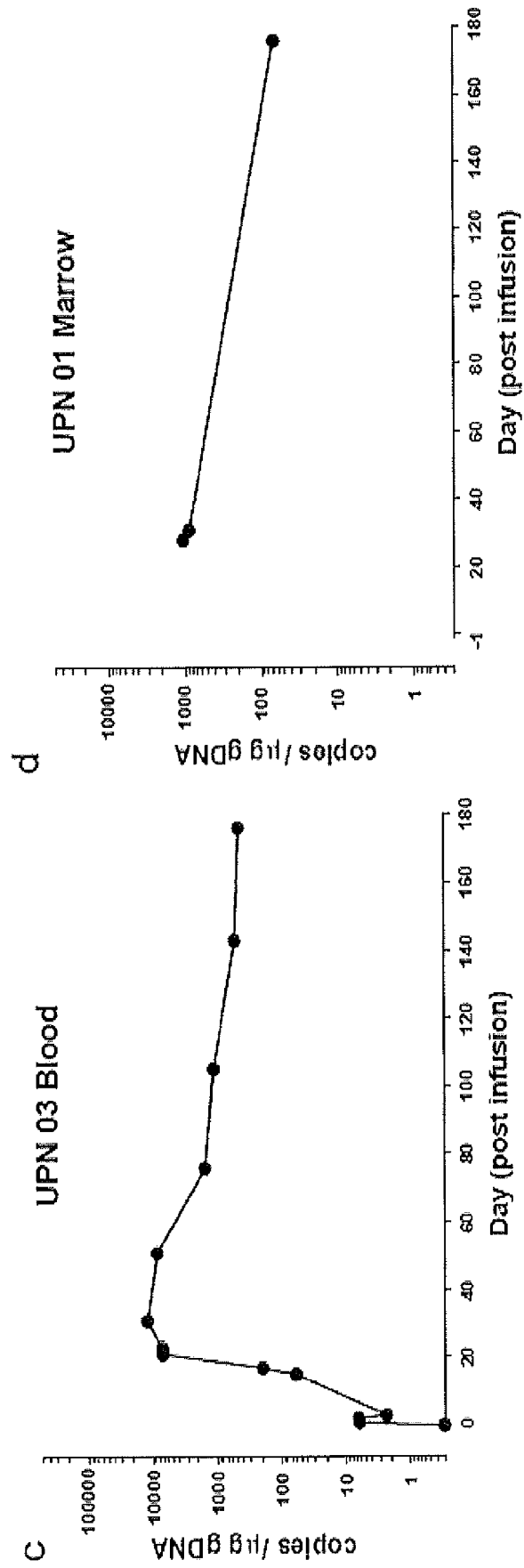

Figure 1C



Figures 2A-2B



Figures 2C-2D

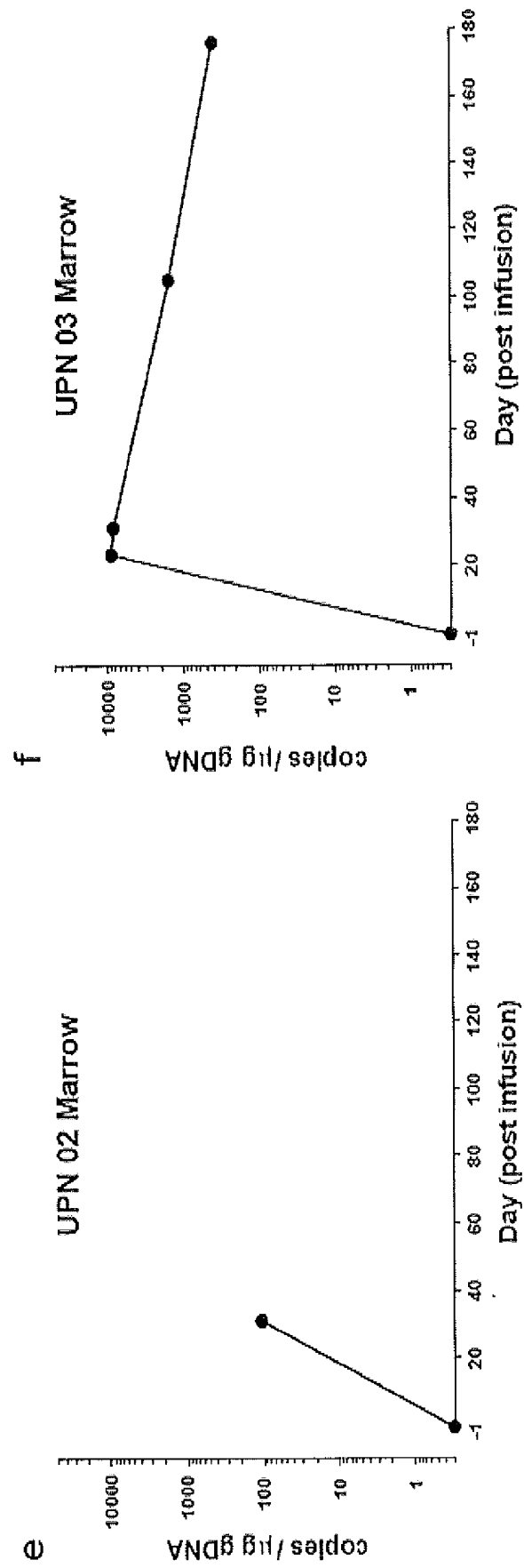

Figures 2E-2F

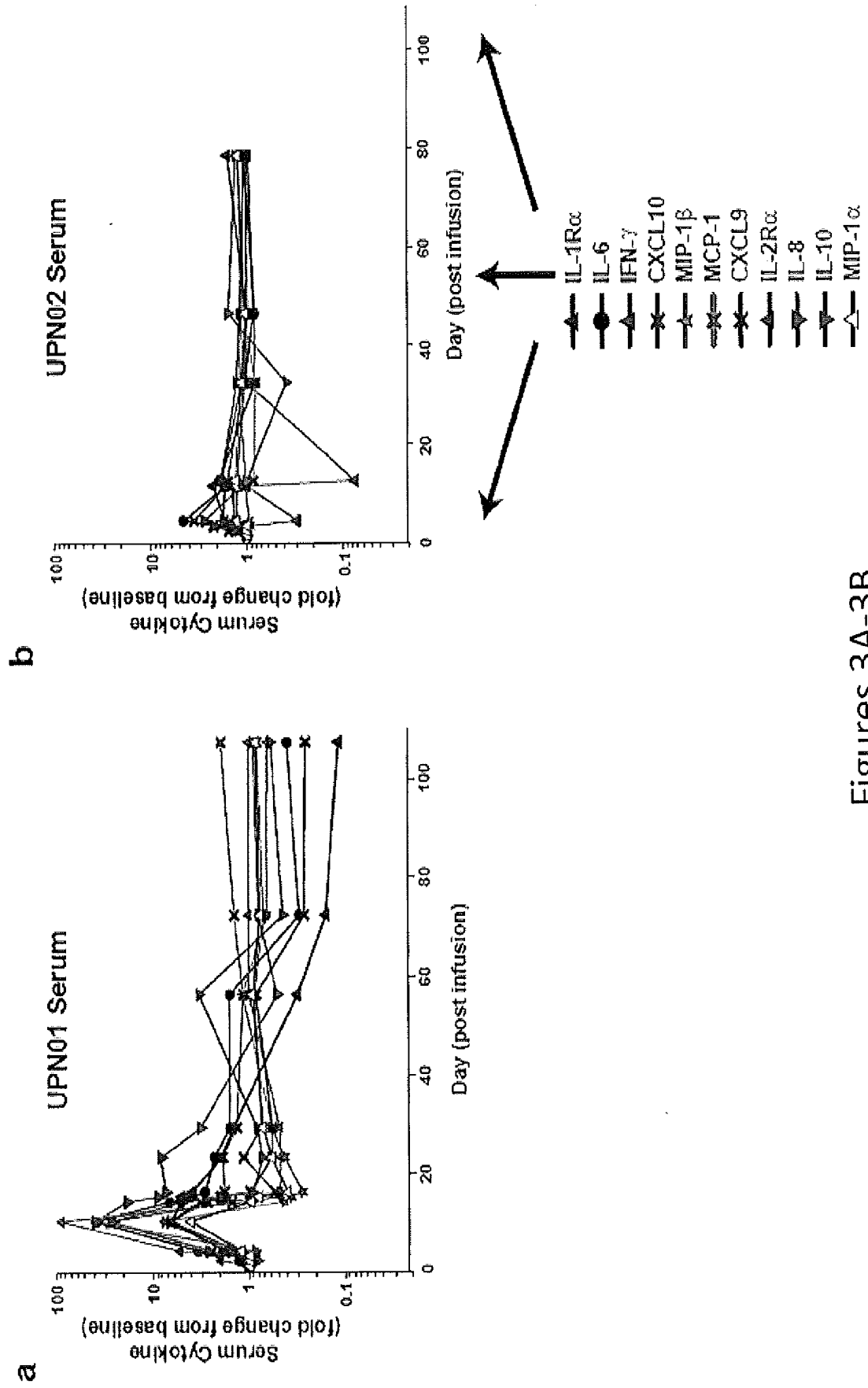

Figures 3A-3B

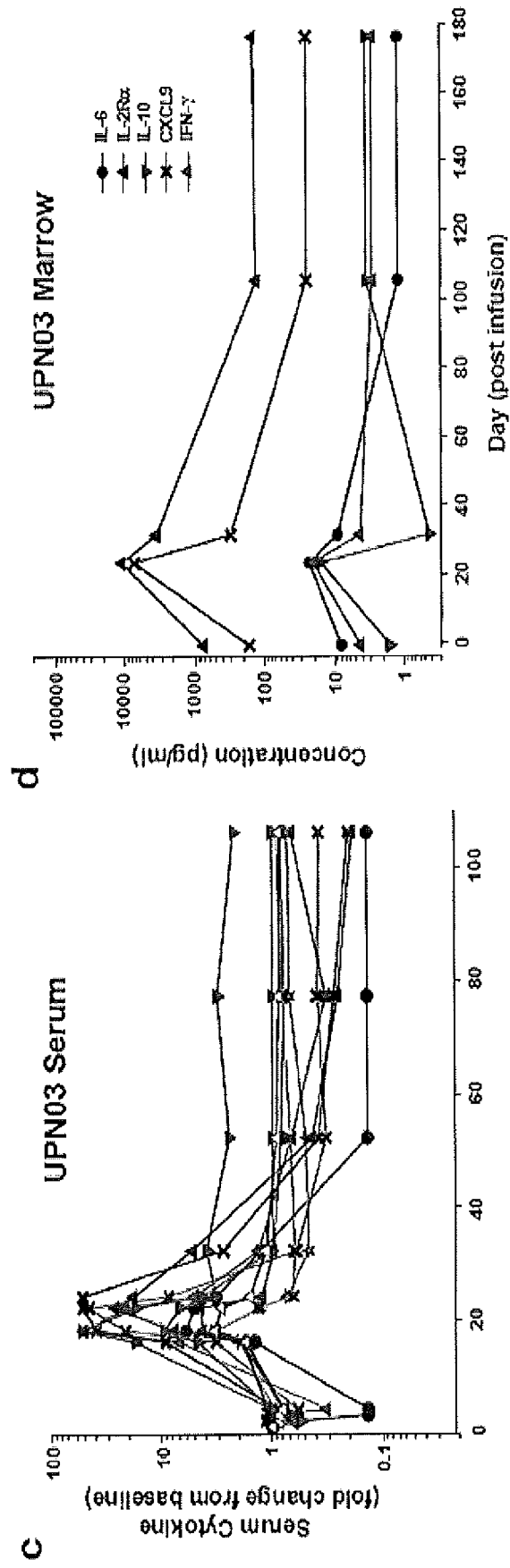

Figures 3C-3D

a

CD3+
Gate

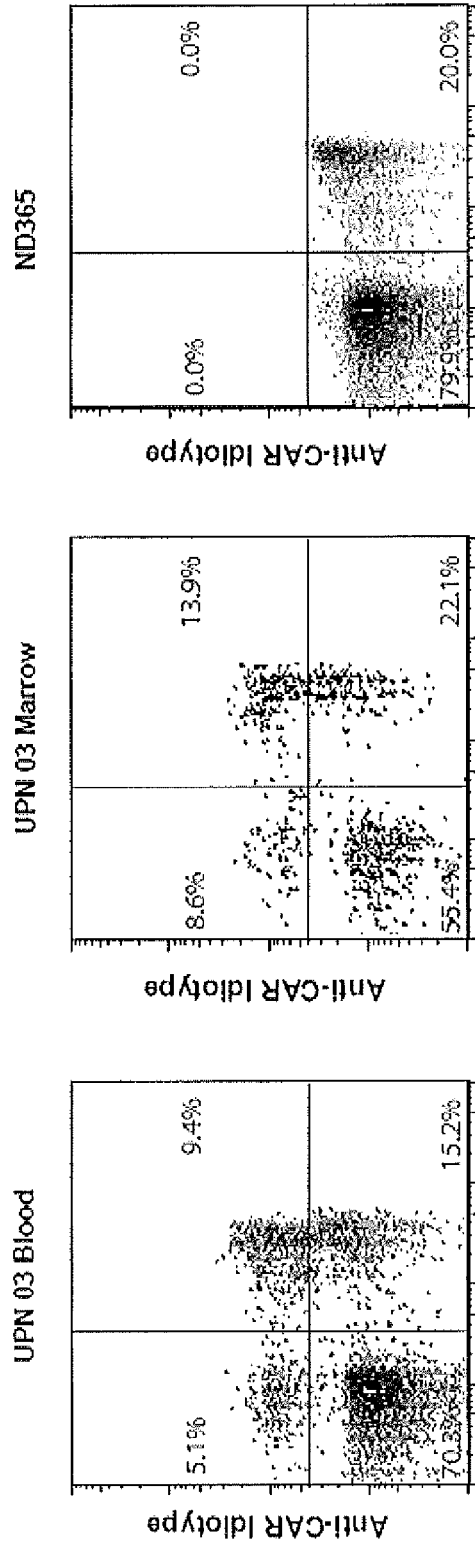

CD3-, CD14 -
Gate

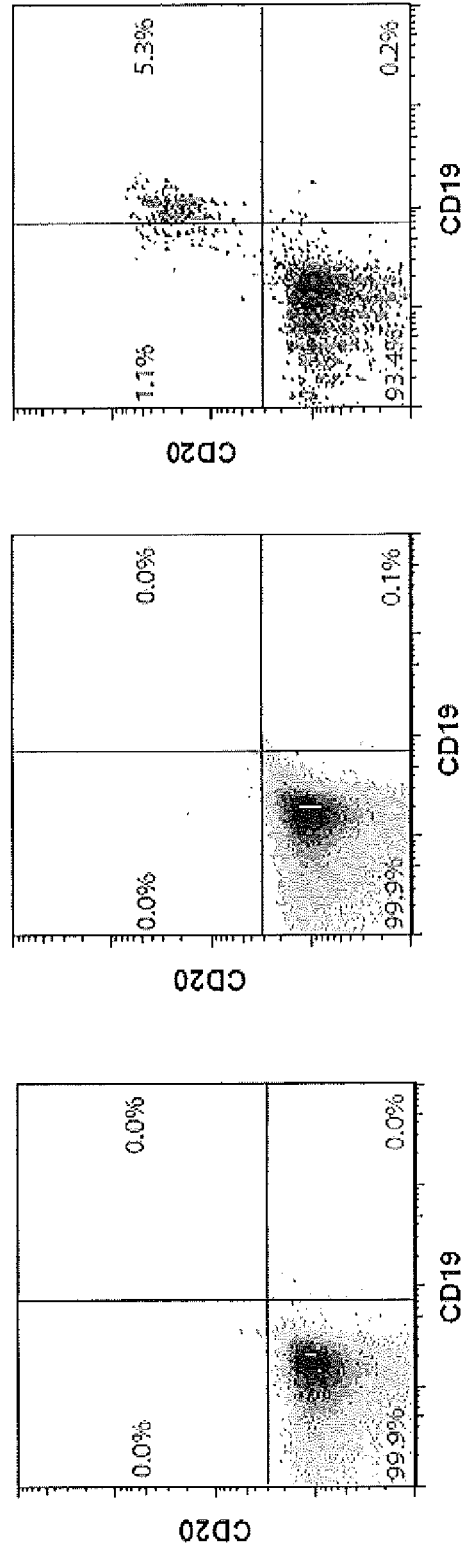
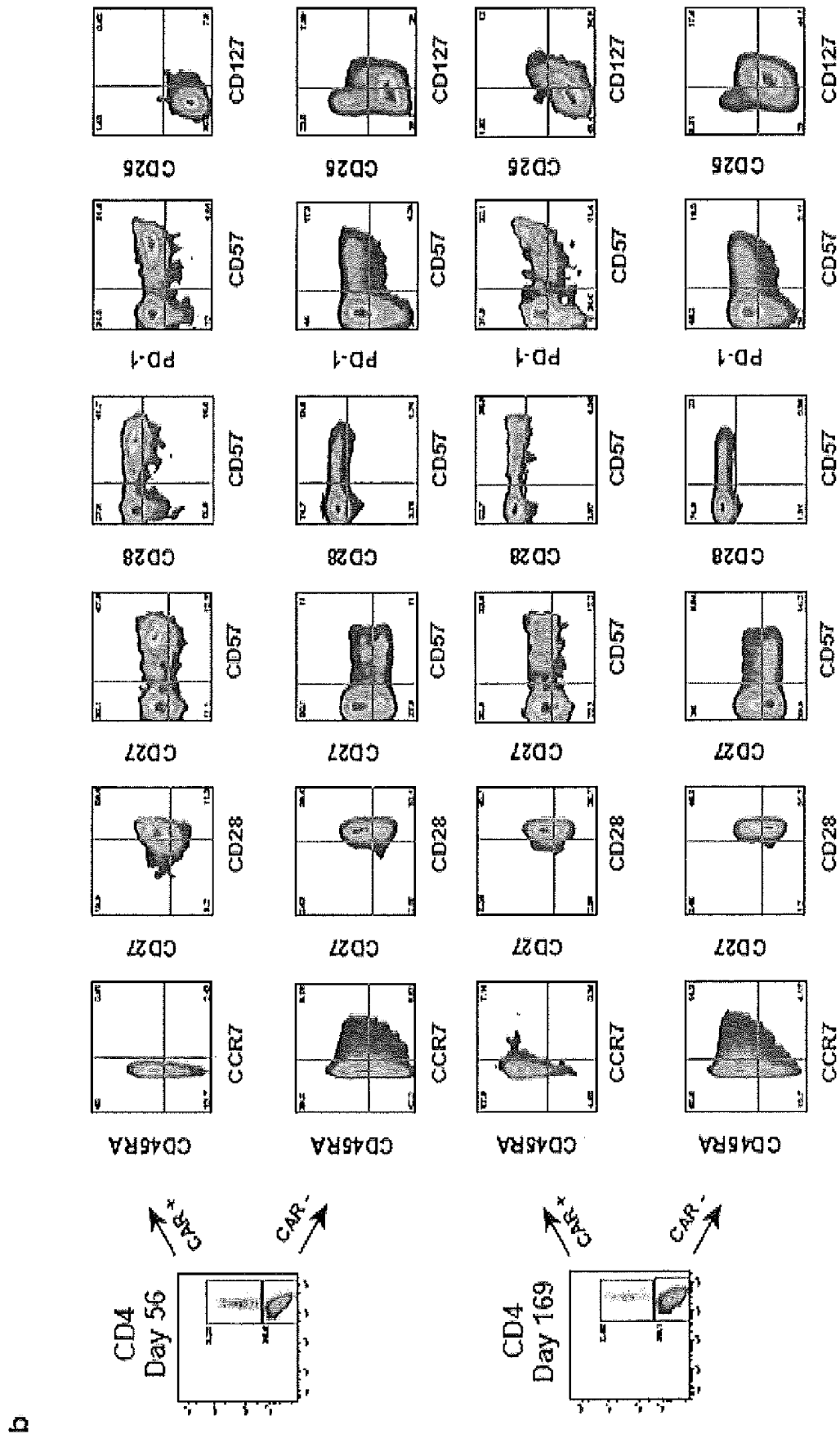

Figure 4A



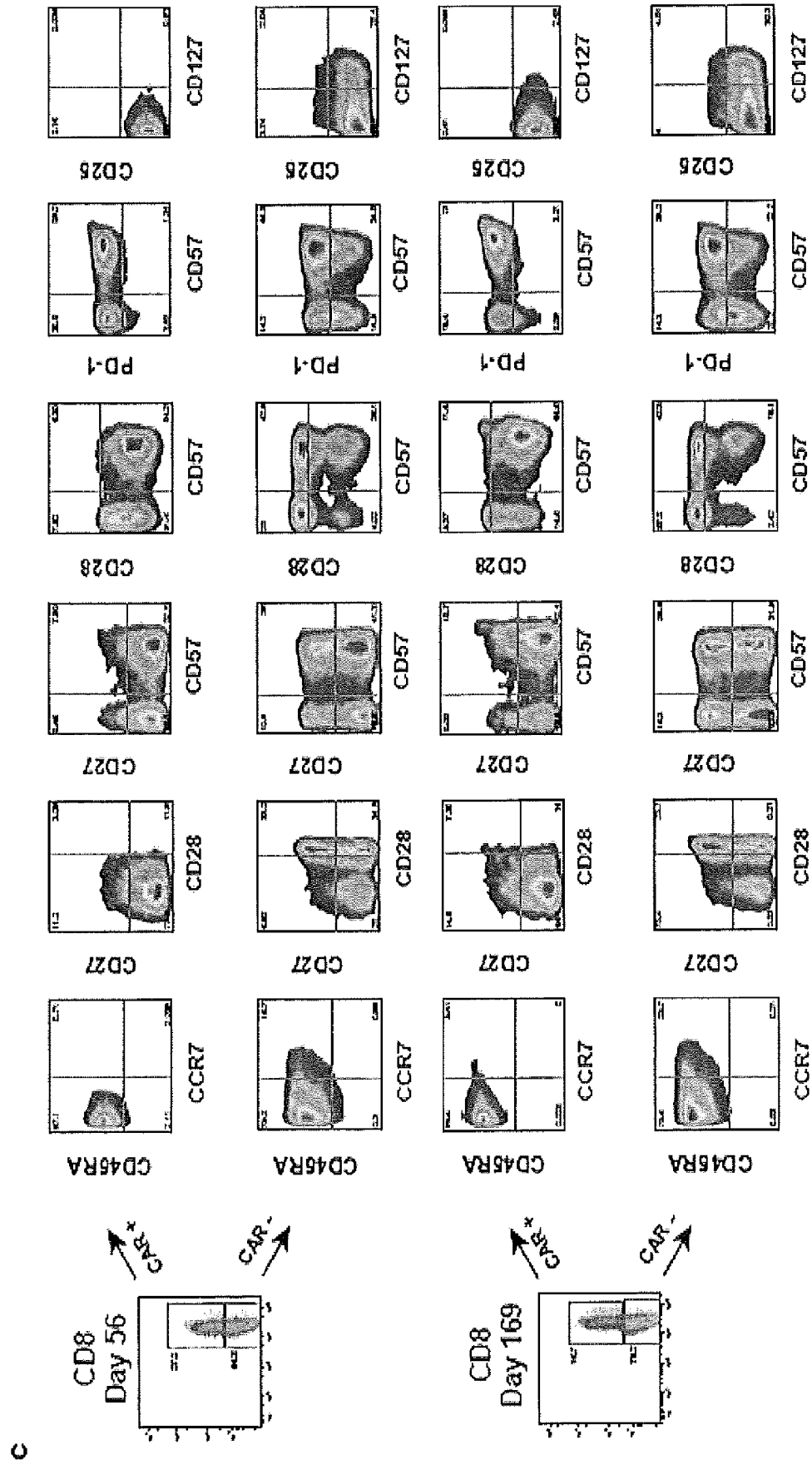

Figure 4C

d

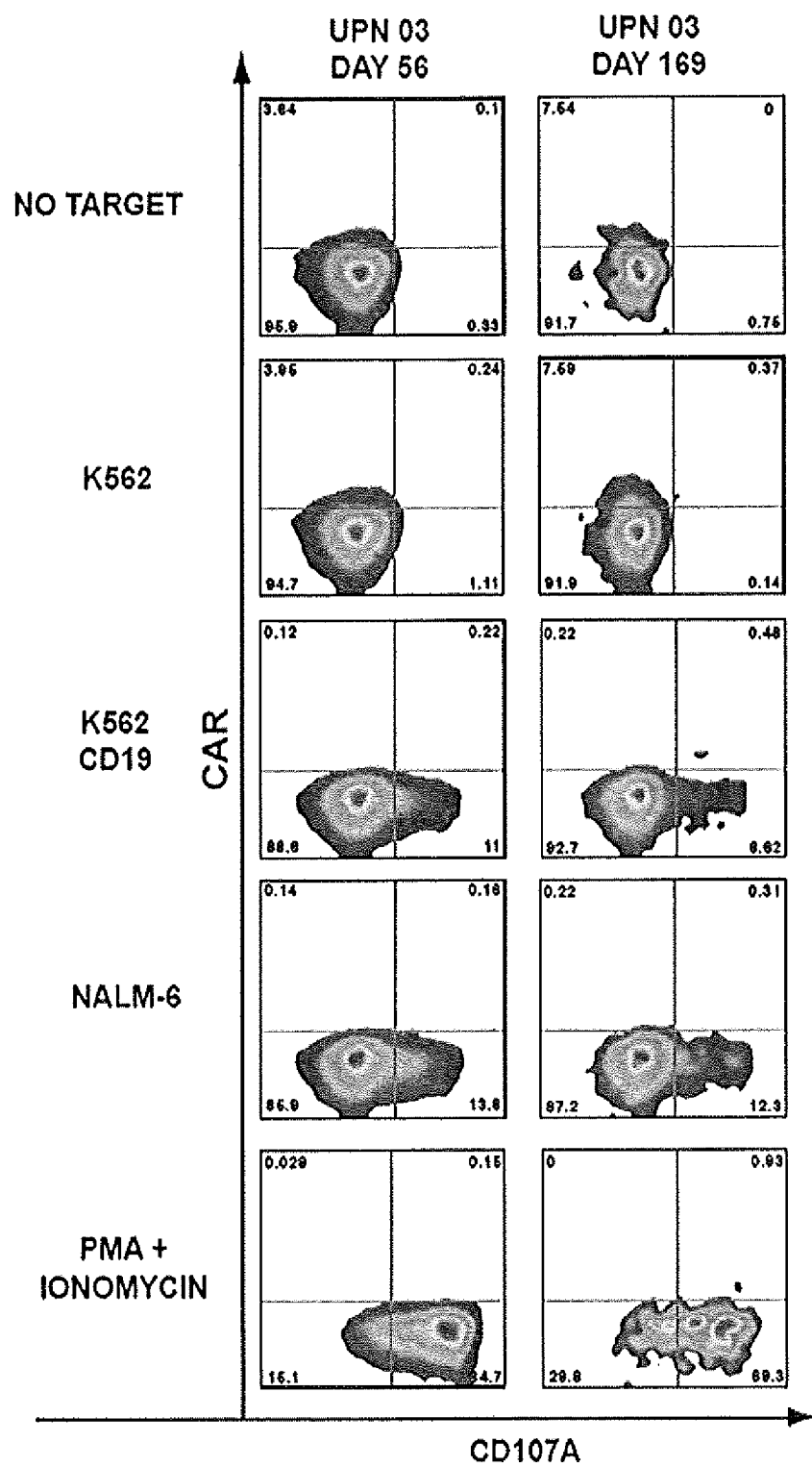

Figure 4D

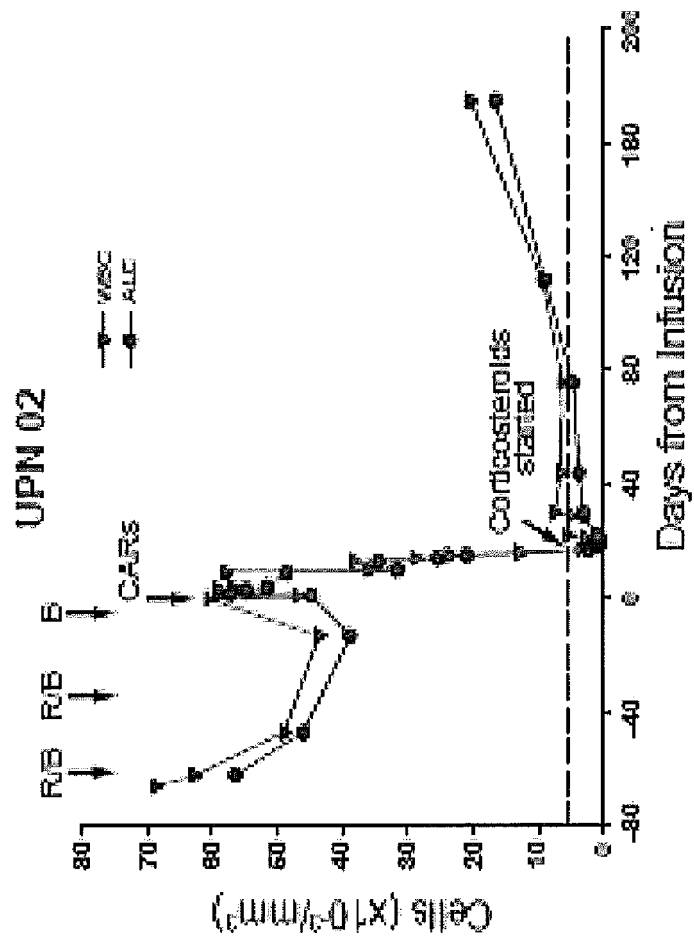
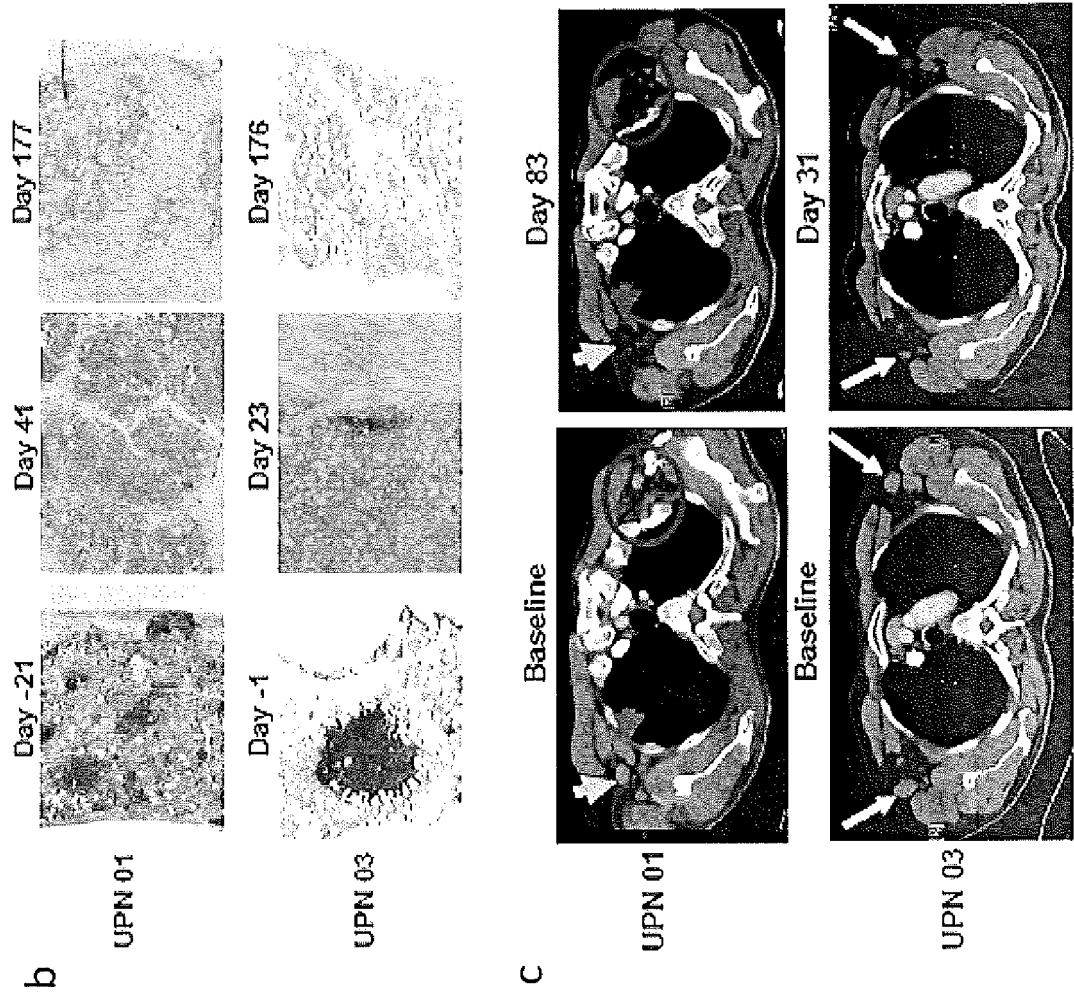

Figure 5A



Figures 5B-5C

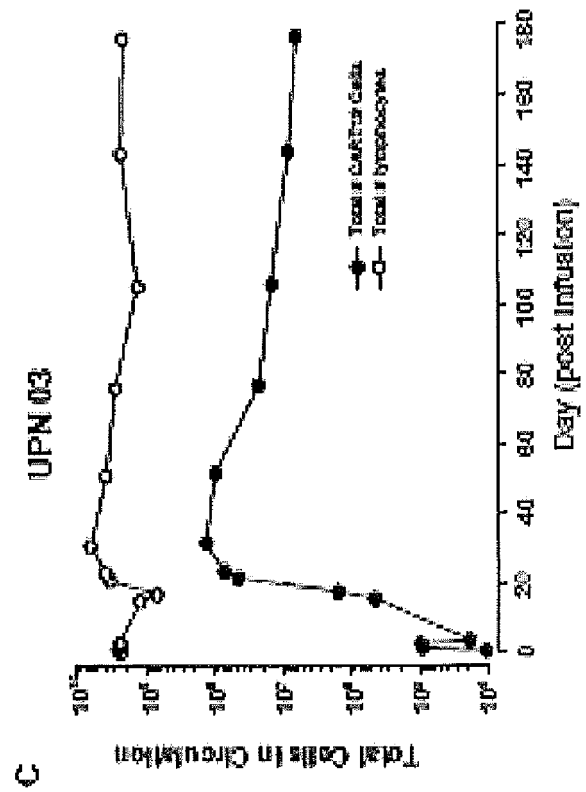
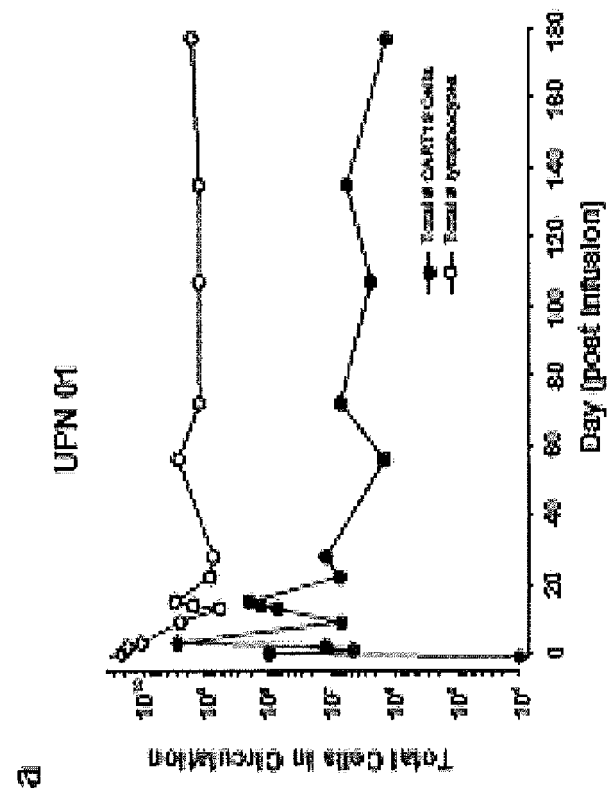
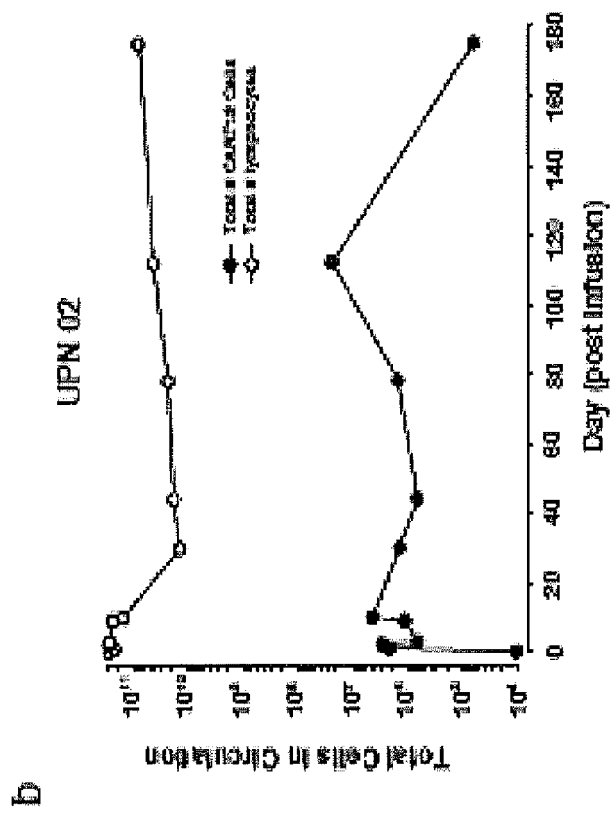

Figure 6

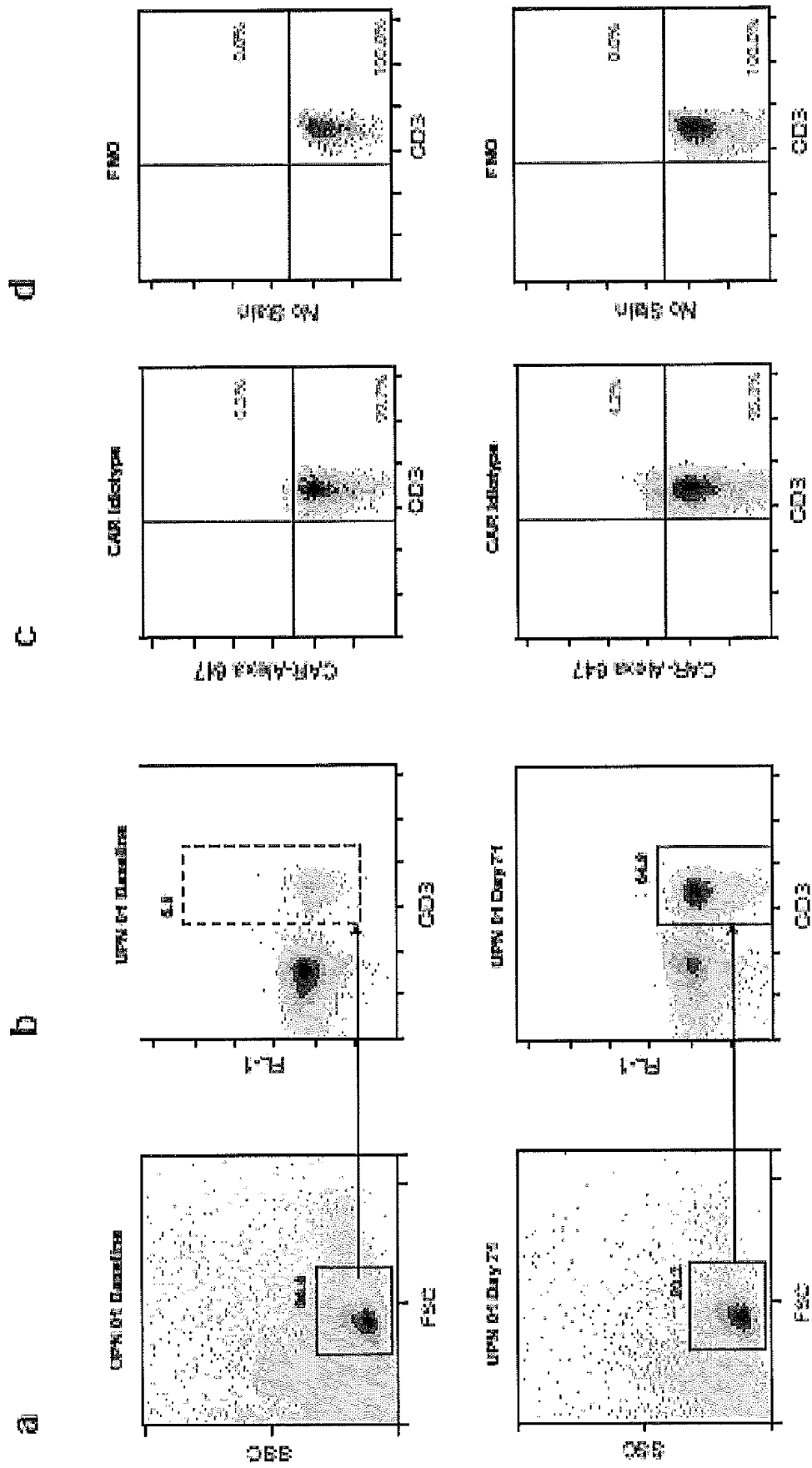

Figure 7

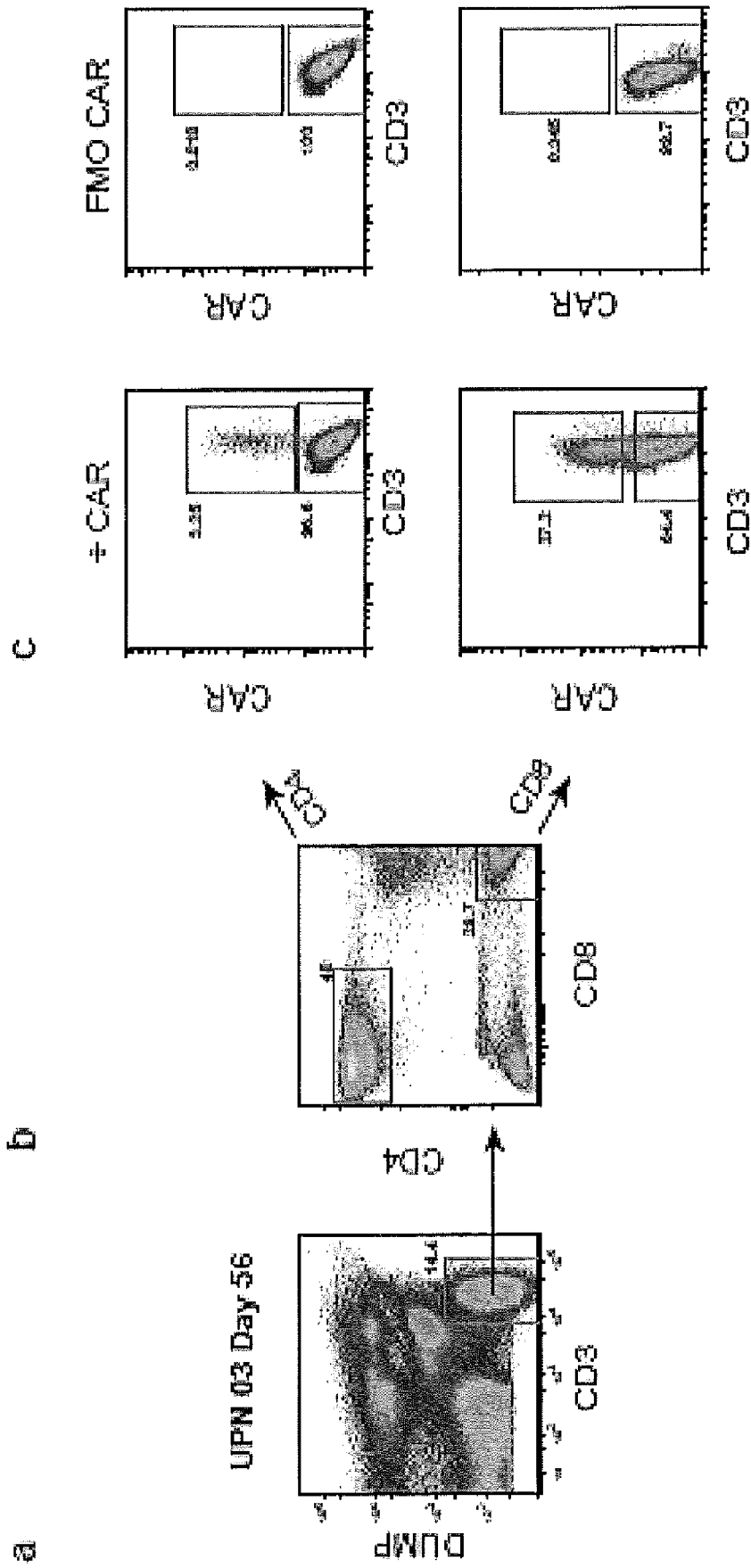

Figure 8

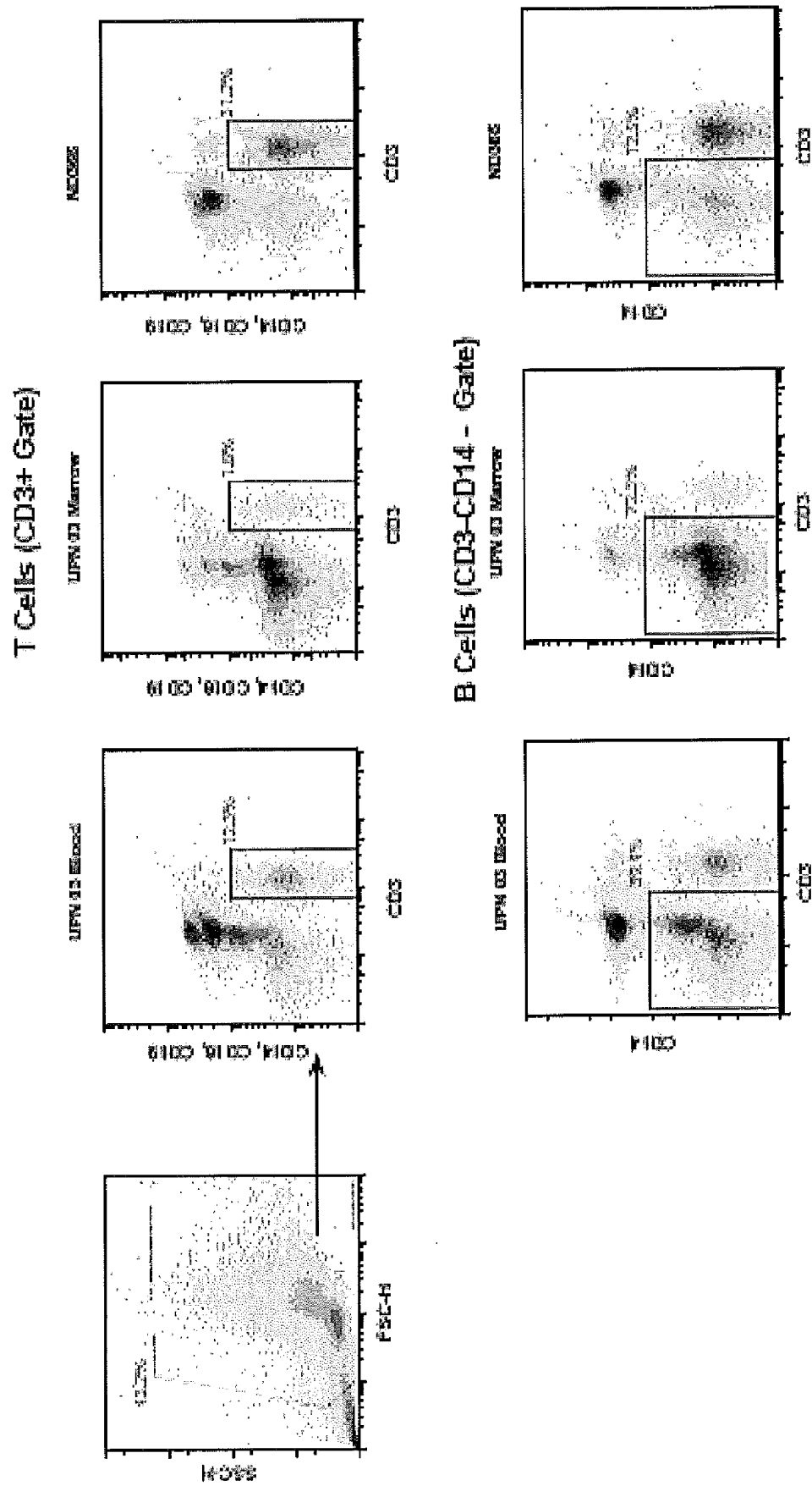

Figure 9

Subject UPN	Age/sex Karyotype	Previous therapies	CLL Tumor Burden at Baseline			Total Dose of CART19 (cells/kg)	Response D +30 (Duration)
			Bone marrow ² (Study Day)	Blood ³ (Study Day)	Nodes/spleen ³ (Study Day)		
01	65/M normal	Fludarabine x 4 cycles (2002) Rituximab/Fludarabine x 4 cycles (2005) Alemtuzumab x 12 wks (2006) Rituximab (2 courses 2008-2009) R-CVP x 2 cycles (2009) Lenalidomide (2009) PCR x 2 cycles (5/18-6/18/2010) Bendamustine x 1 cycle (7/31-8/1/10) pre-CART19	Hypercellular 70% CLL 2.4x10 ¹² CLL cells (Day -14) 1.7x10 ¹² CLL cells (Day -1)	N/A	6.2x10 ¹¹ - 1.0x10 ¹² CLL cells (Day -37)	1.1x10 ⁵ (1.5x10 ⁷ /kg)	CR (8+ months)
02	77/M del(17)(p13) ¹	Alemtuzumab x 16 wks (6/2007) Alemtuzumab x 18 wks (3/2009) Bendamustine/ Rituximab: 7/1/2010 (cycle 1) 7/28/2010 (cycle 2) 8/26/2010 (cycle 3) pre-CART19	Hypercellular >65% CLL 3.2x10 ¹² CLL cells (Day -47)	2.75x 10 ¹¹ CLL Cells (Day -1)	1.2x10 ¹² - 2.0x10 ¹² CLL cells (Day -24)	5.8x10 ⁸ (1.0x10 ⁷ /kg)	PR (5 months)
03	64/M del(17)(p13) ²	R- Fludarabine x 2 cycles (2002) R-Fludarabine x 4 cycles (10/06-1/07) R- Bendamustine x1 cycle (2/09) Bendamustine x 3 cycles (3-5/09) Alemtuzumab x 11 wks (12/09-3/10) Pentastatin/cyclophosphamide (9/10/10) pre-CART19	Hypercellular 40% CLL 8.8x10 ¹¹ CLL cells (Day -1)	N/A	3.3x10 ¹¹ - 5.5x10 ¹¹ CLL cells (Day -10)	1.4x10 ⁷ (1.46x10 ⁶ /kg)	CR (7+ months)

1. UPN 02 Karyotype (ISCN Nomenclature): 45,XY,del(1)(q25),+del(1)(p13),t(2;20)(p13;q11.2),t(3;5)(p13;q35),add(9)(p22),?del(13)(q14q34),-14,del(17)(p13)[cp24]

2. UPN 03 Karyotype (ISCN Nomenclature): 46,XY,del(17)(p12)[18]/44-46,idem,der(17)t(17;21)(p11.2;q11.2)[cp4]/40-45,XY,-17[cp3]

3. See Supplementary Materials for methods of tumor burden determination.

Figure 10

CART-19 Manufacturing Process

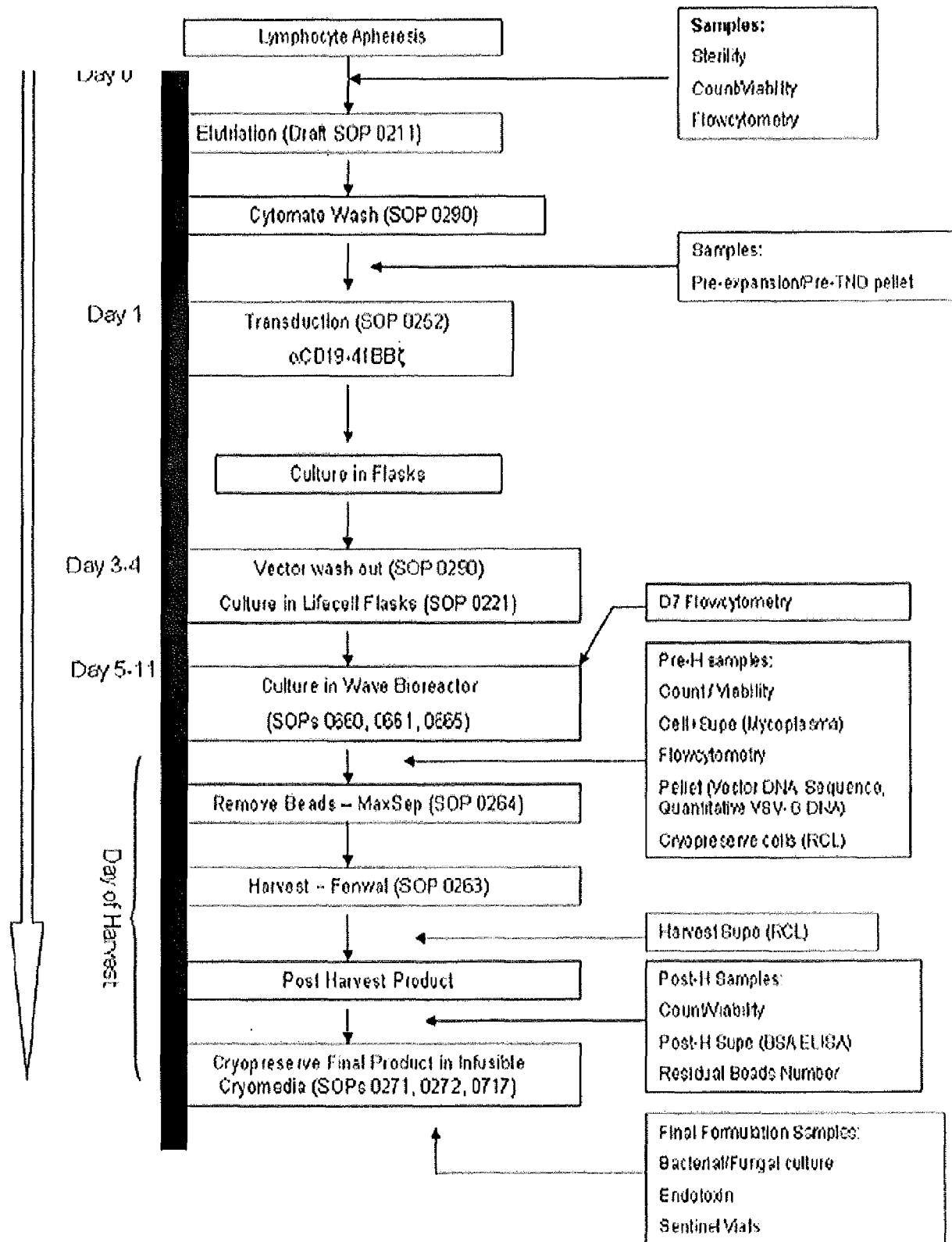
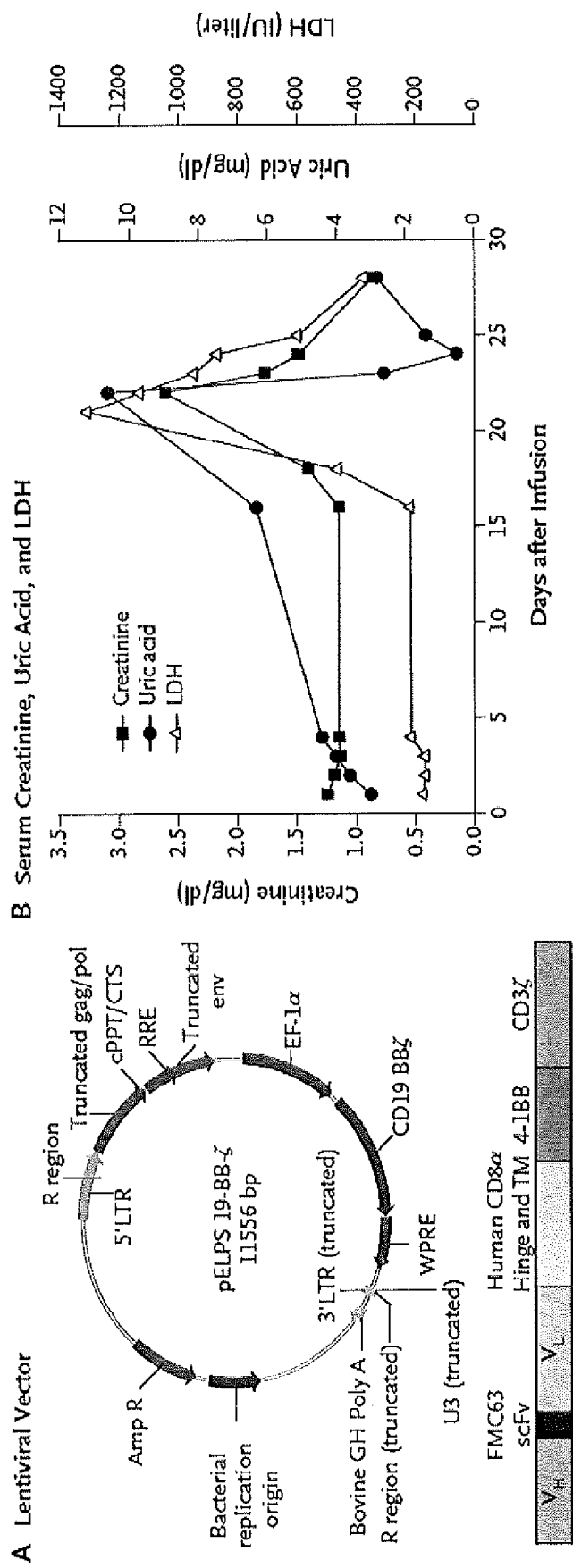
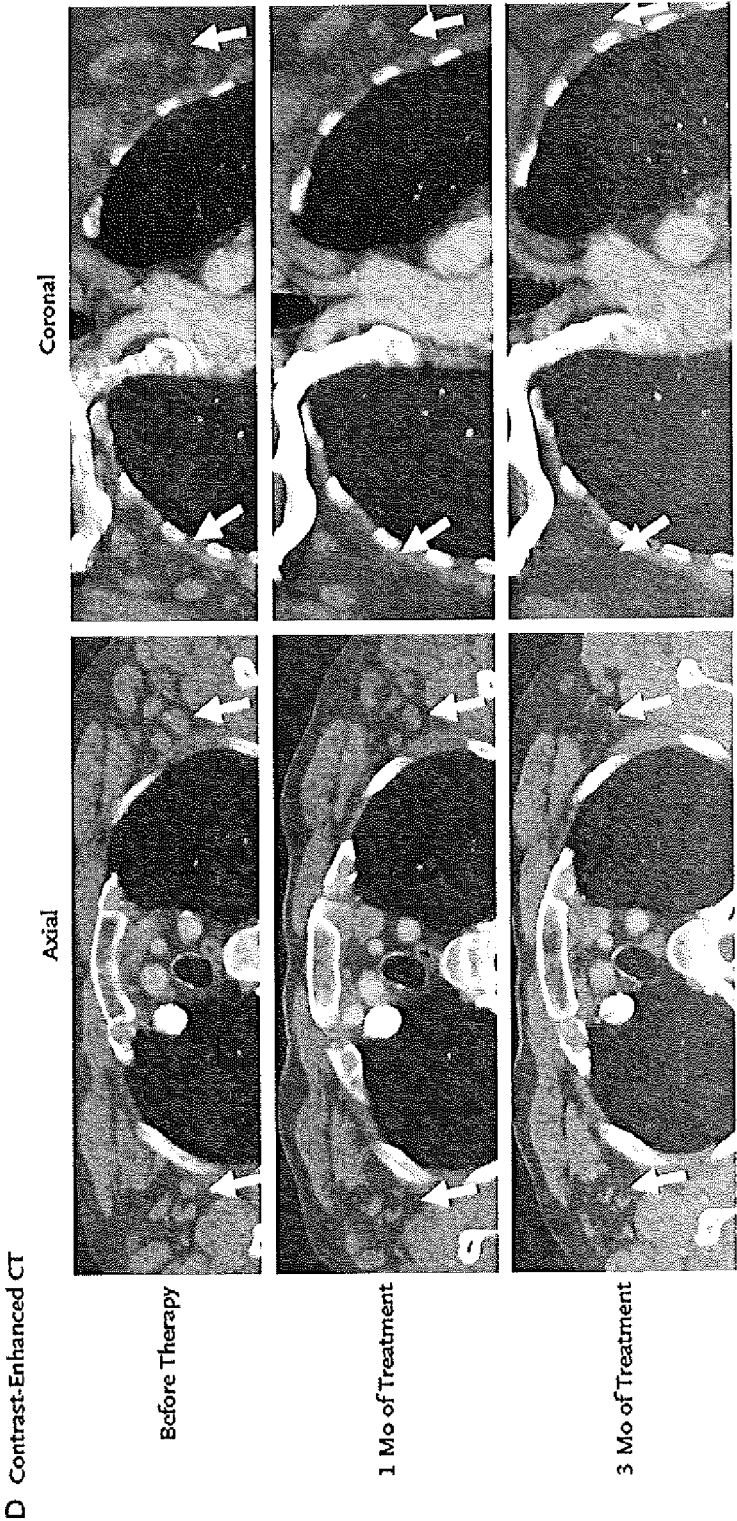
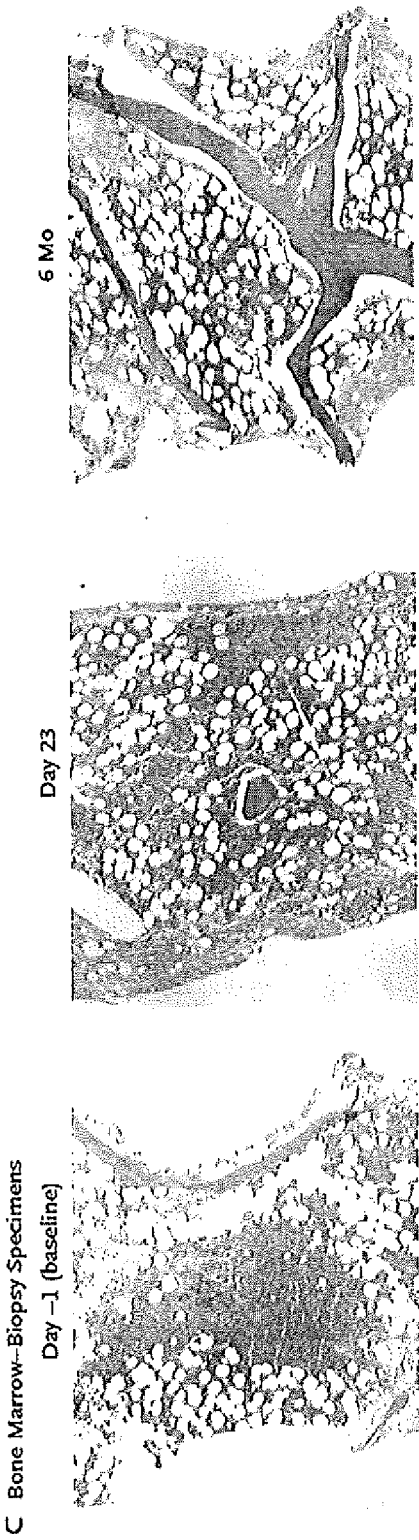

Figure 11



Figures 12A-12B



Figures 12C-12D

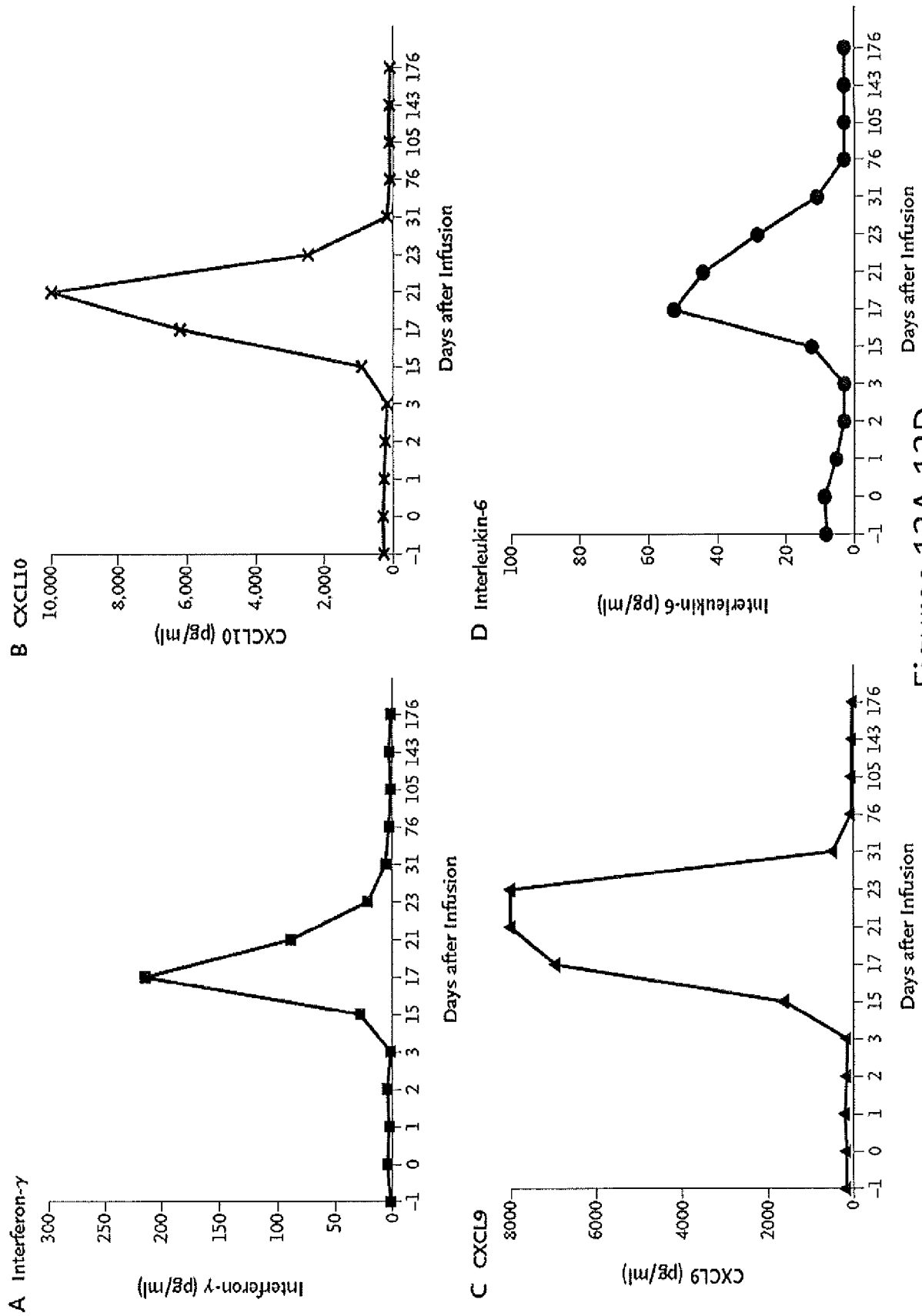

Figures 13A-13D

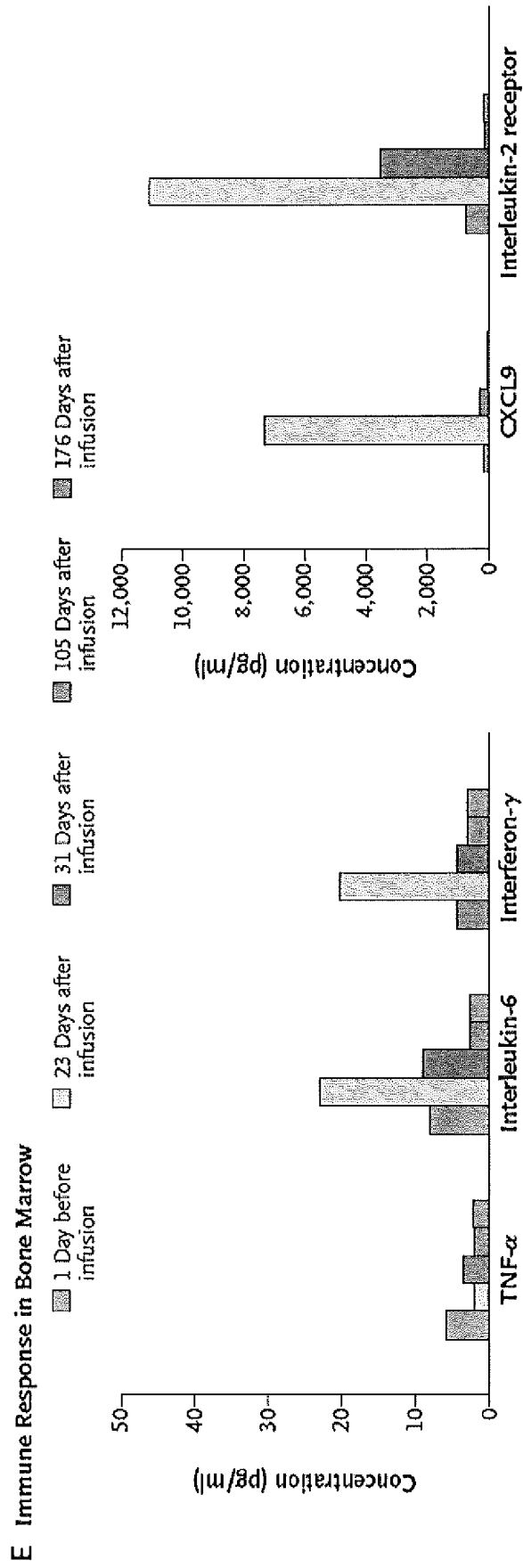
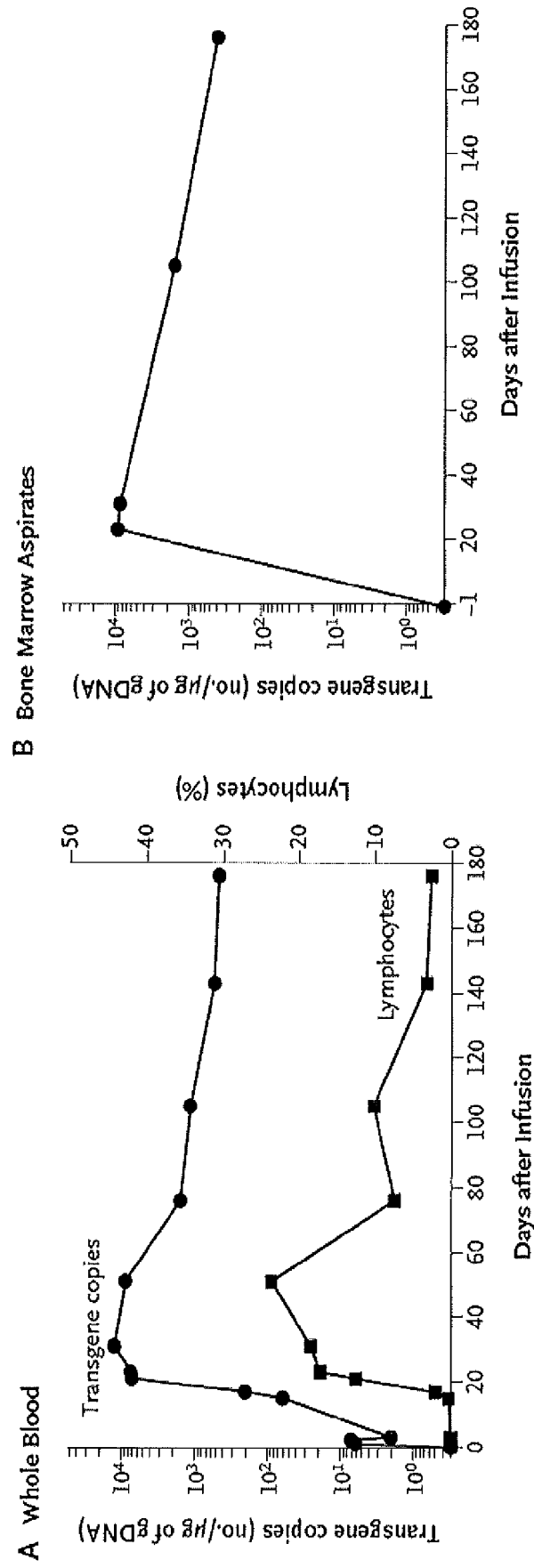

Figure 13E



Figures 14A-14B

C Flow-Cytometric Analyses

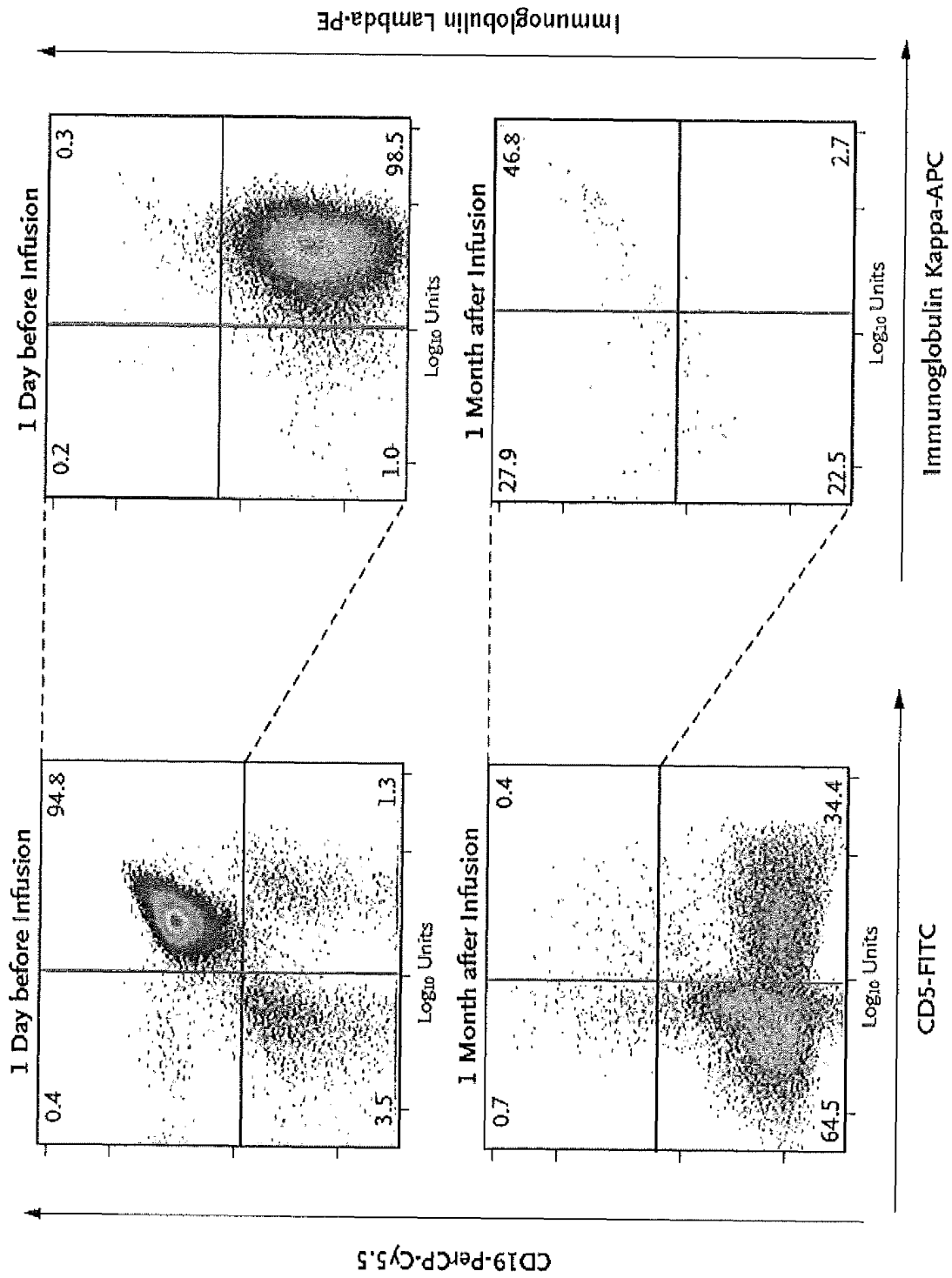

Figure 14C

REFERENCES CITED IN THE DESCRIPTION

This list of references cited by the applicant is for the reader's convenience only. It does not form part of the European patent document. Even though great care has been taken in compiling the references, errors or omissions cannot be excluded and the EPO disclaims all liability in this regard.

Patent documents cited in the description

- US 20040043401 A [0003]
- US 5399346 A [0147]
- US 5580859 A [0147]
- US 5589466 A [0147]
- WO 0196584 A [0149]
- WO 0129058 A [0149]
- US 6326193 B [0149]
- US 5350674 A [0157]
- US 5585362 A [0157]
- US 6352694 B [0171]
- US 6534055 B [0171]
- US 6905680 B [0171]
- US 6692964 B [0171]
- US 5858358 A [0171]
- US 6887466 B [0171]
- US 6905681 B [0171]
- US 7144575 B [0171]
- US 7067318 B [0171]
- US 7172869 B [0171]
- US 7232566 B [0171]
- US 7175843 B [0171]
- US 5883223 A [0171]
- US 6905874 B [0171]
- US 6797514 B [0171]
- US 6867041 B [0171]
- US 20060121005 A [0171]
- US 20040101519 A [0173]
- US 20060034810 A [0173]
- US 5199942 A [0194]
- US 6120766 A [0203]
- WO 61421470 A [0297]
- WO 61502649 A [0297]

Non-patent literature cited in the description

- BRENTJENS et al. *Molecular Therapy*, 2010, vol. 18 (4), 666-668 [0001]
- MORGAN et al. *Molecular Therapy*, 23 February 2010, 1-9 [0001]
- TILL et al. *Blood*, 2008, vol. 112, 2261-2271 [0001] [0242] [0251]
- UCKUN et al. *Blood*, 1988, vol. 71, 13-29 [0002]
- JENA et al. *Blood*, 2010, vol. 116, 1035-1044 [0002]
- MILONE et al. *Molecular Therapy*, 2009, vol. 17 (8), 1453-1464 [0003]
- HARLOW et al. *Using Antibodies: A Laboratory Manual*. Cold Spring Harbor Laboratory Press, 1999 [0058]
- HARLOW et al. *Antibodies: A Laboratory Manual*. Cold Spring Harbor, 1989 [0058]
- HOUSTON. *Proc. Natl. Acad. Sci. USA*, 1988, vol. 85, 5879-5883 [0058]
- BIRD et al. *Science*, 1988, vol. 242, 423-426 [0058]
- SAMBROOK et al. *Molecular Cloning: A Laboratory Manual*. Cold Spring Harbor Laboratory, 2001 [0149] [0156]
- UI-TEI et al. *FEBS Letters*, 2000, vol. 479, 79-82 [0154]
- GHOSH et al. *Glycobiology*, 1991, vol. 5, 505-10 [0160]
- LIU et al. *Cell*, 1991, vol. 66, 807-815 [0169] [0202]
- HENDERSON et al. *Immun.*, 1991, vol. 73, 316-321 [0169] [0202]
- BIERER et al. *Curr. Opin. Immun.*, 1993, vol. 5, 763-773 [0169] [0202]
- BERG et al. *Transplant Proc.*, 1998, vol. 30 (8), 3975-3977 [0172]
- HAANEN et al. *J. Exp. Med.*, 1999, vol. 190 (9), 1319-1328 [0172]
- GARLAND et al. *J. Immunol Meth.*, 1999, vol. 227 (1-2), 53-63 [0172]
- ROSENBERG et al. *New Eng. J. of Med.*, 1988, vol. 319, 1676 [0199]
- JANETZKI et al. *Immunity*, 2009, vol. 31, 527-528 [0208]
- MILONE et al. *Mol Ther.*, 2009, vol. 17, 1453-1464 [0213] [0241] [0251]
- ZUFFEREY et al. *Nature biotechnol*, 1997, vol. 15, 871-875 [0213]
- LAPORT et al. *Blood*, 2003, vol. 102, 2004-2013 [0214]
- LEVINE et al. *Proc Natl Acad Sci U S A*, 2006, vol. 103, 17372-17377 [0214] [0251]
- WOODARD et al. *Phys Med Biol*, 1960, vol. 5, 57-59 [0216]
- BIGLER et al. *Health Phys*, 1976, vol. 31, 213-218 [0216]
- HARTSOCK et al. *Am J Clin Path*, 1965, vol. 43, 326-331 [0216]

- A report of a Task Group of Committee 2 of the International Commission on Radiological Protection. Basic anatomical and physiological data for use in radiological protection: The Skeleton in Annals of the ICRP. 1995, vol. 25, 58-68 [0216]
- A report of a Task Group of Committee 2 of the International Commission on Radiological Protection. Basic anatomical and physiological data for use in radiological protection: The Skeleton in Annals of the ICRP. 1995, vol. 25, 58-68 [0216]
- HARRIS et al. *Eur J Radiol*, 2010, vol. 75, e97-e101 [0218]
- CARPENITO et al. *Proc Natl Acad Sci U S A*, 2009, vol. 106, 3360-3365 [0220] [0250] [0251]
- HURWITZ et al. *Int J Cancer*, 1979, vol. 23, 174-180 [0222]
- MILONE et al. *Mol Ther*, 2009, vol. 17, 1453-1464 [0223]
- BETTS et al. *J Immunol Methods*, 2003, vol. 281, 6578 [0225]
- BONYHADI et al. *J Immunol*, 2005, vol. 174, 2366-2375 [0236]
- DOHNER et al. *Blood*, 1995, 851580-1589 [0239]
- LEE et al. *Cancer Res*, 2011, vol. 71, 2871-2881 [0241]
- KERSHAW et al. *Clin Cancer Res*, 2006, vol. 12, 6106-6115 [0242] [0251]
- LAMERS et al. *J Clin Oncol*, 2006, vol. 24, e20-e22 [0242] [0251]
- SAVOLDO et al. *J Clin Invest*, 2011 [0242] [0255]
- BRENTJENS et al. *Clin Cancer Res*, 2007, vol. 13, 5426-5435 [0245]
- HALLEK et al. *Blood*, 2008, vol. 111, 5446 [0246]
- PARK et al. *Mol Ther*, 2007, vol. 15, 825833 [0251]
- PULE et al. *Nat Med*, 2008, vol. 14, 1264-1270 [0251] [0252] [0255]
- RAPOPORT et al. *Nat Med*, 2005, vol. 11, 1230-1237 [0251]
- BONDANZA et al. *Blood*, 2006, vol. 107, 1828-1836 [0251]
- SABBAGH et al. *Trends Immunol*, 2007, vol. 28, 333-339 [0254]
- MILONE et al. *Mol Ther*, 2009, vol. 17, 1453-64 [0261]
- PORTER et al. *Blood*, 2006, vol. 107, 1325-31 [0261]
- DROPULIC et al. *Human Gene Therapy*, 2006, vol. 17, 577-88 [0266]
- NALDINI et al. *Science*, 1996, vol. 272, 263-7 [0266]
- DULL et al. *J Virol*, 1998, vol. 72, 8463-71 [0266]
- ROEDERER. *Nat Med*, 1995, vol. 1, 621-7 [0271]
- MACALLAN et al. *Eur J Immunol*, 2003, vol. 33, 2316-26 [0271]
- LAMANNA et al. *J Clin Oncol*, 2006, vol. 24, 1575-81 [0280]
- BAEKSGAARD et al. *Cancer Chemother Pharmacol*, 2003, vol. 51, 187-92 [0289]
- SADELAIN et al. *Curr Opin Immunol*, 2009, vol. 21, 215-23 [0290]
- JENA et al. *Blood*, 2010, vol. 116, 1035-44 [0290]
- JUNE et al. *Nat Rev Immunol*, 2009, vol. 9, 704-16 [0290]
- KERSHAW et al. *Clin Cancer Res*, 2006, vol. 12, 6106-15 [0291] [0292]
- TILL et al. *Blood*, 2008, vol. 112, 2261-71 [0291]
- PULE et al. *Nat Med*, 2008, vol. 14, 1264-70 [0291]
- BRENTJENS et al. *Mol Ther*, 2010, vol. 18, 666-8 [0291] [0292]
- MORGAN et al. *Mol Ther*, 2010, vol. 18, 843-51 [0292]
- JOHNSON et al. *Blood*, 2009, vol. 114, 535-46 [0292]
- MOLINA. *Ann Rev Med*, 2008, vol. 59, 237-50 [0294]
- DOHNER et al. *Blood*, 1995, vol. 85, 1580-9 [0295]
- GRIBBEN et al. *Biol Blood Marrow Transplant*, 2011, vol. 17, S63-S70 [0295]
- SORROR. *Blood*, 2008, vol. 111, 446-52 [0295]