

(19) World Intellectual Property Organization  
International Bureau



(43) International Publication Date  
8 May 2003 (08.05.2003)

PCT

(10) International Publication Number  
**WO 03/038978 A1**

(51) International Patent Classification<sup>7</sup>: **H02M 1/10**

(21) International Application Number: PCT/US02/34748

(22) International Filing Date: 30 October 2002 (30.10.2002)

(25) Filing Language: English

(26) Publication Language: English

(30) Priority Data:

60/335,785 31 October 2001 (31.10.2001) US  
10/005,961 3 December 2001 (03.12.2001) US

(71) Applicant: **MOBILITY ELECTRONICS INC.**  
[US/US]; 7955 E. Redfield Rd., Scottsdale, AZ 85260 (US).

(72) Inventors: **MACDONALD, Gilbert**; 19376 E. Silver Creek Lane, Queen Creek, AZ 85242 (US). **LORD, Charles**; 14162 East Desert Cove Avenue, Scottsdale, AZ 85259 (US). **SMITH, Scott**; 3220 E. Hazelwood Street, Phoenix, AZ 85018 (US). **DUBOSE, Garry**; 5741 E. Sylvia St., Scottsdale, AZ 85254 (US).

(74) Agent: **KLINGER, Robert, C.**; Jackson Walker L.L.P., 2435 N. Central Expressway, #600, Richardson, TX 75080 (US).

(81) Designated States (*national*): AE, AG, AL, AM, AT, AU, AZ, BA, BB, BG, BR, BY, BZ, CA, CH, CN, CO, CR, CU, CZ, DE, DK, DM, DZ, EE, ES, FI, GB, GD, GE, GH, GM, HR, HU, ID, IL, IN, IS, JP, KE, KG, KP, KR, KZ, LC, LK, LR, LS, LT, LU, LV, MA, MD, MG, MK, MN, MW, MX, MZ, NO, NZ, PH, PL, PT, RO, RU, SD, SE, SG, SI, SK, SL, TJ, TM, TR, TT, TZ, UA, UG, UZ, VN, YU, ZA, ZW.

(84) Designated States (*regional*): ARIPO patent (GH, GM, KE, LS, MW, MZ, SD, SL, SZ, TZ, UG, ZM, ZW), Eurasian patent (AM, AZ, BY, KG, KZ, MD, RU, TJ, TM), European patent (AT, BE, BG, CH, CY, CZ, DE, DK, EE, ES, FI, FR, GB, GR, IE, IT, LU, MC, NL, PT, SE, SK, TR), OAPI patent (BF, BJ, CF, CG, CI, CM, GA, GN, GQ, GW, ML, MR, NE, SN, TD, TG).

Published:

— with international search report

[Continued on next page]

(54) Title: DUAL INPUT AC/DC TO PROGRAMMABLE DC OUTPUT CONVERTER

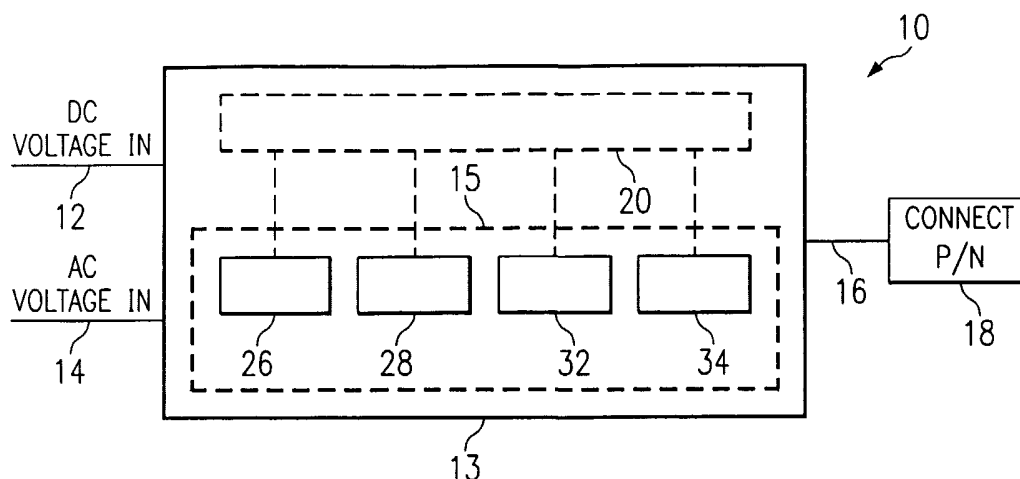

(57) Abstract: A power converter capable of receiving either an AC input voltage or a DC input voltage and generating a programmable DC output voltage. The converter comprises a first circuit that converts an AC input voltage to a predetermined DC first output voltage, and a second circuit that converts a DC input voltage to a predetermined second DC output voltage. The converter also comprises a third circuit which is adapted to receive the first and second DC voltages from first and second circuits to generate a selectable output DC voltage. In selected embodiments, the first and second DC output voltages provided by the first and second circuits, respectively, are generally the same value and are coupled to a common node that feeds the input terminal of the third circuit. Moreover, the third circuit is adapted to provide a selectable output DC voltage which may be set higher or lower than its DC input voltage. The third circuit may also be adapted to couple a set of removable programming keys that provide for a different associated DC output voltage. The programming key comprises a resistor, which may provide for a variety of functions, such as current-limiting, over-voltage protection, output voltage programming, and wrong-tip circuit protection.



WO 03/038978 A1



— before the expiration of the time limit for amending the claims and to be republished in the event of receipt of amendments

For two-letter codes and other abbreviations, refer to the "Guidance Notes on Codes and Abbreviations" appearing at the beginning of each regular issue of the PCT Gazette.

## **DUAL INPUT AC/DC TO PROGRAMMABLE DC OUTPUT CONVERTER**

This invention is related to and claims priority under 35 U.S.C. §119(e)(1)  
5 from the following co-pending U.S. Provisional Patent Application: serial application  
60/335,785 by Charles Lord, et al., entitled "Dual Input AC/DC to Programmable  
DC Output Converter" and filed on October 31, 2001. The aforementioned patent  
application is hereby incorporated by reference.

### **TECHNICAL FIELD**

10 The present invention generally relates to the field of power converters,  
and more particularly to a power converter adapted to provide a selectively  
programmable DC voltage output based on either an AC or DC voltage input.

### **BACKGROUND OF THE INVENTION**

As the use of mobile electronic products, such as PC notebooks, PDAs ,  
15 Cellular Telephones and the like, continues to increase, the need for low costs,  
compact power supplies to power and recharge these products, also, continues to  
increase. Today, in order to meet their customer's mobile power supply needs,  
most manufacturers include mobile power adapters along with their mobile  
products.

20 Today's power adapters are typically AC-to-DC, or DC-to-DC power  
converters which are configured to either step-up or step-down the DC voltage  
input delivered to the mobile device. With AC-to-DC adapters, for example, users  
can power most mobile devices by simply plugging the adapter into a simple AC  
wall outlet found in most homes or offices. Similarly, when only DC input power  
25 is available, such as in an automobile or airplane, users can still power their

mobile devices by simply using a DC-to-DC converter adapter. Often, these adapters are specifically designed and tailored to provide a regulated DC output voltage, which range from between 5VDC to 30VDC depending on the kind of mobile device being powered.

- 5           Although these power adapters conveniently provide direct power and recharging capabilities, users are often required to carry separate adapters to provide power to each individual mobile device. This often means that users have to carry multiple adapters: one for an AC input power source, and another for a DC input power source. Thus, by carrying more than one device at a time, mobile
- 10   device users are often forced to carry extra bulk in the form of two distinct power supplies to power two distinct mobile devices.

- Accordingly, there exists a need for a power conversion device that resolves the system management problems associated with carrying all of the different power supply components necessary to power a wide variety of mobile
- 15   or portable devices. Moreover, such a device would advantageously encompass serving the power supply needs of all these different mobile devices, while supplying a steady, regulated DC power output in response to either a changing AC or DC input voltage.

## SUMMARY OF THE INVENTION

The present invention achieves technical advantages as a power converter capable of supplying a DC output from either an AC or DC input covering a wide  
5 range of voltage and current combinations, through external programmability, and suitable for a variety of mobile or stationary product offerings. Such a invention resolves the system management problems associated with carrying all of the different interface components necessary to power a wide variety of mobile or portable products.

10

In one embodiment, the invention is generally a power converter capable of receiving either an AC input voltage or DC input voltage and generating a programmable DC output voltage. The converter comprises a first circuit that converts an AC input voltage to a predetermined DC first output voltage, and a  
15 second circuit that converts a DC input voltage to a predetermined second DC output voltage. The converter also comprise a third circuit which is adapted to receive the first and second DC voltages from first and second circuits so as to generate a selectable output DC voltage.

In selected embodiments, the first and second DC output voltages  
20 provided by the first and second circuits, respectively, are generally the same value and are coupled to a common node that feeds the input terminal of the third circuit. Moreover, the third circuit is adapted to provide a selectable output DC voltage which may be set higher or lower than its DC input voltage. The third circuit may also be adapted to couple a set of removable programming keys that  
25 provide for a different associated DC output voltage. The programming key comprises a resistor, which may provide for a variety of functions, such as

current-limiting, over-voltage protection, output voltage programming, and wrong-tip circuit protection.

Accordingly, the invention advantageously provides an inventive embodiment that allows mobile product users to supply power or recharging capabilities to a variety of mobile products with a single, low cost, compact device.

### **BRIEF DESCRIPTION OF THE DRAWINGS**

Advantages of the invention and the specific embodiments will be understood by those of ordinary skill in the art by reference to the following detailed description of preferred embodiments taken in conjunction with the drawings, in which:

Figure 1 shows a block diagram of a dual input AC/DC power converter in accordance with the present invention;

Figure 2 is a schematic overview of the power converter circuit as depicted in Figure 1 in accordance with the present invention; and

Figure 3 shows a schematic diagram of the power converter having an AC converter circuit, an up-converter circuit and a down-converter circuit in accordance with an exemplary embodiment of the present invention.

## DETAILED DESCRIPTION OF THE PREFERRED EMBODIMENT

The numerous innovative teachings of the present applications will be described with particular reference to the presently preferred exemplary embodiments. However, it should be understood that this class of embodiments provides only a few examples of the many advantageous uses and innovative teachings herein. In general, statements made in the specification of the present application do not necessarily delimit any of the various claimed inventions. Moreover, some statements may apply to some inventive features, but not to others.

Figure 1 shows a block diagram of a dual input AC/DC power converter 10 in accordance with the present invention. The power converter 10 comprises a power converter circuit 20 having input terminals 12 and 14 which are adapted to receive an AC input voltage and a DC input voltage, respectively. The power converter circuit 20 also includes an output terminal 16 adapted to provide an programmable DC output voltage which is received at connector pin 18. The power converter 20 is seen housed in housing 13 which has a predetermined slot for receiving a set of function key 15, comprising a set of resistors, adapted to interface circuits 26, 28, 32, and 34, as will be discussed shortly in regards to Figure 3.

Referring now to Figure 2, there is illustrated a schematic overview of the power converter 20 circuit as depicted in Figure 1 in accordance with the present invention. The converter circuit 20 is seen having an AC input portion 36 and a DC input portion 40 providing outputs which feed into a common node 2. The converter circuit 20 is also seen to have a programmable DC output portion 38 coupled to node 2 and adapted to provide a regulated DC voltage output.

Referring now to Figure 3, there is shown a schematic diagram of an dual input AC/DC power converter 10 having an AC input circuit 21, an up-converter circuit 22 and a down-converter circuit 24 in accordance with an exemplary embodiment of the present invention. The AC input circuit is shown at 21 and is  
5 configured in as a fly-back converter. The AC voltage input is fused by F1 and has EMI suppression with C1, L1, C2, C8. The AC voltage is then full wave rectified through D1 and C3-C5. This higher DC voltage (367v max) is fed to the main controller chip U1. This chip is designed for wide mains applications and can be tied directly to the DC rail. The frequency of operation is preset by the  
10 manufacturer depending on which version is called out; for example the frequency is typically set at 100khz. The clock on the chip together with the error amplifier, then modifies the output drive duty cycle to power field-effect transistors ( FETs) Q2 and Q5. These FETs then switch the main power transformer T1 to deliver pulse width energy through output rectifier D5 and also  
15 to the output filter capacitors C6, C7 and C10. I2 and C9 provide additional filtering to reduce ripple and noise at the output.

An auxiliary winding is used on the main transformer T1 to provide for a lower VC to the chip than the mains and a reasonable voltage for Q3 and Q4 to  
20 operate from. These FETs provide for faster turn on and turn off times for the gates of the power FETs Q3 and Q4. Q2 is the "on component" switch for the power FETs and Q5 is the "off component" switch that drives the FETs to a hard ground necessary for the parasitic capacitance that resides at these gates. The diodes D3, D4 and C12 completes the bootstrap auxiliary supply. This auxiliary  
25 supply also provides a method where if the power converter circuit 20 had a certain failure mode, the power converter 10 would shut down through SCR Q1 and the ac input would have to be recycled to allow the power converter 10 to



come up again. If the fault condition still existed, then the power converter 10 would not turn on. This is often used in off-line switchers.

Input and output isolation is provided by T1 transformer and its secondary.  
5 Further isolation is given through the opto-coupler U4. The converter's circuit 20 feedback path to provide for a regulated output goes through this device and is referenced against a shunt regulator U3 on the secondary side. It is the sole purpose of AC input circuit 21 is to provide isolation from the ac line and also to produce a regulated DC output voltage of approximately 28V, which is  
10 subsequently feed to a common node 2, as will also be discussed shortly.

In operation, the AC circuit 21 is by no means a programmable supply nor does it contain any "smart" circuitry other than to provide a fixed regulated DC output. Common node 2 is the node at which the AC circuit's output (TP3) comes  
15 into the output of the up-converter circuit 22, which is also the same as the input to the down-converter circuit 24. Moreover, this is the main node that allows the down- converter to operate off of either input to the power converter circuit 20 as a whole. It should be understood that depending on which country the invention is used in, there will be different AC plugs available that will allow the supply to  
20 interface with their outlets.

In one preferred embodiment, the up-converter circuit 22 is configured in a standard "boost" topology and is adapted to receive a DC input voltage ranging between 11-16vdc, though a particular voltage range is not to be inferred. This  
25 voltage range, however, is common in most air and automobile environments. The DC voltage itself is fed into an EMI filter consisting of C1, I2, C2-C4 and then into the controller U3 and the up inductor I3. The frequency of operation was chosen to be around 80khz for U3. This is externally set by R33 and C23. Output

and duty cycle is determined by U3 and drives Q8 and Q10 eventually into power FETs Q6 and Q7. Feedback and voltage output set point is determined by R20 and R30 into pin 1 of U3 and is referenced against the 5.1v on board reference divided down by R18 and R25 into the non-inverting input error amplifier of U3.

- 5 This completes most of the control loop except for some loop stability components R39, C24 and C25. L3 is then charged by FETs Q6 and Q7 in the on mode and I3 is then discharged through D3 into filter caps C5-6. Moreover, in a standard boost operation, R38 offers a bleeder resistance to ground in the event Q6-7 are unable to receive a signal from its drivers Q8-9, so as to prevent
- 10 unwanted turn on of these FETs. D9 also prevents an over-voltage spike entering the gates of Q6-7 and damaging the gate to source junction. C11 and C12 and R12 and R14 are adapted for wave shaping and function as snubbers due to leakage inductance of I3. Q11 forms a hard off to ground due to the parasitic capacitance of the gates on Q6-7.

15

- It should be understood that the up-converter circuit 22, as shown, does not have any additional circuitry other than to convert from an 11-16V input to approximately 28VDC and is not programmable. U3 has a feature that allows another controller to be frequency slaved to it as is done in this supply with the
- 20 down converter side. Advantageously, this allows for easier EMI suppression when one operating frequency is filtered versus two. In addition, the output of the up-converter circuit 22 is preferably the same node 2 as the output of the AC/DC supply TP17.

- 25 As for the down-converter circuit 24, it is configured to receive, from any source, an input voltage of around 28VDC. More importantly, the down-converter circuit 24 need not recognize an AC input voltage or DC input voltage. As such, no voltage switch-over is required, which advantageously makes this

function transparent to the down-converter 24. Nevertheless, when an ac input voltage is provided to the AC input circuit 21, the up-converter circuit 22 is not switching and is only running its clock for U2 its slave.

5           Still referring to figure 3, there is shown a down-converter circuit 24 configured in a standard “buck” topology. Here, the down-converter circuit 24 receives a DC input voltage at node 2, which is the same node at which the AC input circuit 21 and the up-converter circuit 22 provide their DC voltage outputs. U2 is the same part as the controller on the up side. The operating frequency is  
10       determined by and is slaved to U3 of the up side. This supply does not require input EMI filtering for this is taken care of by up stream filtering done on both sides of the dual input regulators as discussed earlier. Output drive signals from U2 develops through pre-drivers Q4-5 and Q2 to the P-channel power FETs Q1,3. The FETs on time and duty cycle charge power inductor I1 and then the catch  
15       diode D2 supplies the rest of the cycle during Q1,3 off time for normal “buck” operation. The 28V input was chosen to be slightly above the highest output required by the load application of 24V to keep the down-converter circuit 24 in operation  $V_{IN} > V_{OUT}$ .

20           In a selected embodiment, the power converter 10 has a small plug-in module, comprising key 15, that contain four resistors each internally housed and are plugged into the power converter 10 so as to change the power converter's output voltage to conform to a particular load requirement. Load requirements often change depending on the application, such as in laptop computer where  
25       different laptops have different voltage operating requirements. With the present invention, these resistors, individually, will program the output voltage, the current limit, the over-voltage protection, and the tip-matching program, as will be discussed shortly.

Still referring to Figure 3, there is shown at 26 an output voltage programming circuit. Voltage programming is established by R34 which comprises a resistor module. This resistor sets a voltage divider into the non-inverting input pin 2 of U2 which is referenced to the output voltage being fed back through r1 into the inverting input of U2 at pin 1, so as to achieve the desired duty cycle. Components C13, C16 and R17 are included to provide compensation for the error amplifier within U2 to keep the control loop stable over all conditions of line and load values.

10

Still referring to Figure 3, there is shown at 28 a current limiting circuit. A current limiting function may be programmed by setting removable module R37 to ground. Further, U1b is seen to have its input referenced around a divider coming from the onboard reference of U2 and divided down through R29 and R32. Q9 and D7 allows for a constant current setup to operate regardless of output voltage level. R3 and R5 are the current sense resistors to provide the differential voltage required across the inputs of U1a pins 2 and 3 required to begin the forward bias of D6 which will begin to limit the power to the output via the inverting input of U2. U1 has its VCC tied to the input side of the power converter circuit 20 such that any sensing can be done close to the output voltage and will not require a rail-to-rail costly op-amp.

20

Still referring to Figure 3, an overprotection circuit is seen at 32. Over-voltage programming is set by R55 to ground and is a module resistor. U5b has a reference set up from the onboard reference of U3 to pin 6 via R58 and R57 divider. Output voltage is sensed and divided down through R59 and R55 provides the other half. In the event of the output attempting to go beyond a prescribed point due to some internal component failure, pin 7 of U5b will switch

25

high and shutdown both U3 and U2 via shutdown pin 10 from D14. Q13 will then trigger holding U5b in a constant high state until input power is cycled.

Still referring to Figure 3, a voltage-correction circuit is seen at 34.

5     Module resistor R42, the fourth resistor, is valued at the same value and tolerance as the tip module resistor R46. These resistors are compared through U4a and b. If these values match, then we allow the green led D15 to enable and the user is fairly confident he has the correct voltage programmed for the particular device he is powering with the correct tip. In the event that the tip resistor R46 does not  
10    match the module resistor R42, we will enable the red led D10 and also produce an low level audible ping from a piezo telling the user he has incorrectly installed the wrong tip or incorrectly programmed the output in which case another attempt should be made.

15           As further shown in Figure 3, a thermal shutdown circuit, depicted at 30, will prevent the supply from overheating based on a preset temperature value measured on the case of the supply. U5a has a fixed 2.5v reference set on pin 2 of the comparator via R51 and R54 off of the reference voltage of U3 controller. R53 is a positive temperature coefficient thermistor that will be placed at a key  
20    location on the supply to prevent the supply from over heating (ie. Covered up in a blanket). As temperature increases, the resistance value of R53 also increases raising pin 3 to a point above pin 2 where the comparator switches to a high state and through diode D13 switches off U3 and U2 via their shutdown pin 10 which is active high. As the supply cools and U5a switches low, the supply will turn on  
25    and operate until another over temperature condition occurs.

Though the invention has been described with respect to specific preferred embodiments, many variations and modifications will become apparent to those

skilled in the art upon reading the present application. It is therefore the intention that the appended claims be interpreted as broadly as possible in view of the prior art to include all such variations and modifications.

**WHAT IS CLAIMED IS:**

1. A power converter, comprising:
  - a first input circuit adapted to receive both an AC input voltage and generate a DC voltage;
  - 5 a second input circuit adapted to receive an DC input voltage and generate a DC output voltage; and
  - an output voltage receiving said DC output voltage from both first and second input circuit and producing a programmable DC output voltage, said programmable DC output voltage being established by a single key regardless of
  - 10 whether the converter input voltage is an AC or DC voltage.
2. The converter of Claim 1 wherein said output circuit includes a DC-to-DC down converter.
3. The converter of Claim 2 wherein said second input circuit comprises an DC-to-DC up-converter.
- 15 4. The converter of Claim 3 wherein said up-converter and down-converter are switching converters operating at the same frequency.
5. The converter of Claim 3 wherein said first and second circuits generate a similar said DC output voltage to a common node, said common node being coupled to said output circuit.
- 20 6. The converter of Claim 1 wherein said key of said output circuit is selectively removable from said converter, wherein said different programming keys establish different associated said DC output voltages.

7. The converter of Claim 1 further comprising a tip adapted to be coupled to an external device to be powered by said converter, wherein said key is integral to said tip.

8. The converter of Claim 1 wherein said removable key is a resistor.

5 9. The converter of Claim 1 wherein said key establishes a over-voltage protection function.

10. The converter of Claim 1 wherein said key establishes an output voltage function.

10 11. The converter of Claim 1 wherein said key establishes a wrong-tip function .

12. The converter of Claim 1 wherein said key establishes an output current limiting function.

13. The converter of Claim 1 wherein said first input circuit includes a switching device; wherein said switching device is an AC line switcher.

15



14. A power conversion device capable of receiving either an AC input voltage or a DC input voltage and generating a programmable DC output voltage, said device comprising :

5 a first circuit converting an AC input voltage to a predetermined DC first output voltage;

a second circuit converting a DC input voltage to a predetermined DC output voltage; and

10 a third circuit receiving said first and second predetermined DC voltages from first and second circuits and generating a selectable output DC voltage.

15 15. The device as recited in claim 14 wherein said first circuit includes a switching device, wherein said switching device is an AC line switcher.

16. The device as recited in claim 14 wherein said second circuit includes a DC-to-DC up converter, said up converter receiving said DC input  
15 voltage and producing a second predetermined DC output voltage.

17. The device as recited in claim 14 wherein said third circuit includes a DC-to-DC down converter providing a selectable output DC voltage.

18. The device as recited in claim 14 wherein said first and second predetermined voltages provided by said first and second circuit are generally the  
20 same value and are provided to a common node feeding said third circuit.

19. The device as recited in claim 17 wherein said selectable output DC voltage can be set to be higher than said input DC voltage.

20. The device as recited in claim 14 wherein said third circuit is adapted to couple to a plurality of removable programming keys, said keys providing different associated DC output voltages.

21. The device as recited in claim 20 wherein said key is a resistor,  
5 said predetermined DC output voltage being a function of said resistor value.

22. The device as recited in claim 20 wherein said key establishes an output current limiting function.

23. The device as recited in claim 20 wherein said key establishes an over-voltage protection function.

10 24. The device as recited in claim 20 wherein said key establishes a output voltage function.

25. The device as recited in claim 20 wherein said key establishes a wrong-tip function.

15 26. The device as recited in claim 14 wherein said third circuit includes a thermal-protection function.

27. The device as recited in claim 14 wherein said DC output voltage provided by said third circuit is between 3VDC and 24VDC.

28. The device as recited in claim 17 wherein said up-converter and said down-converter are coupled in a master/slave configuration.

20 29. The device as recited in claim 28 wherein said up-converter and said down-converter are configured in a standard boost/buck topology.

FIG. 1 1/6

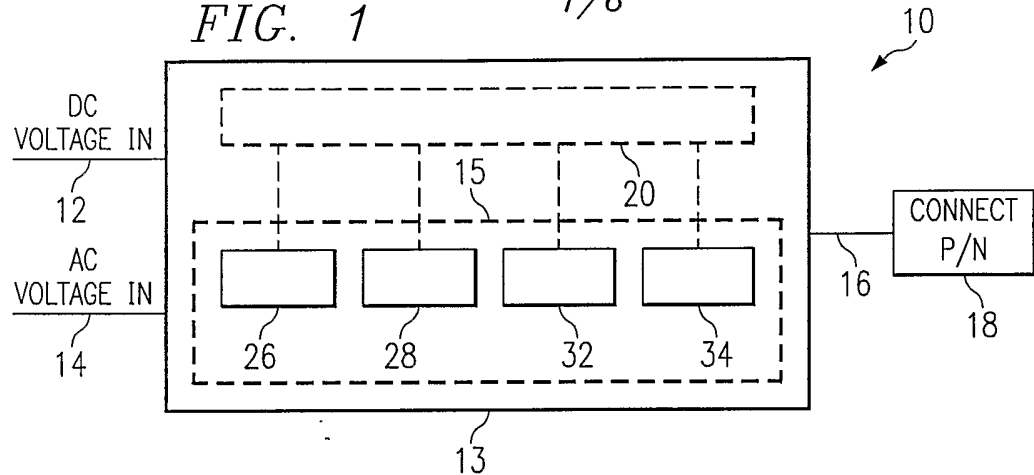
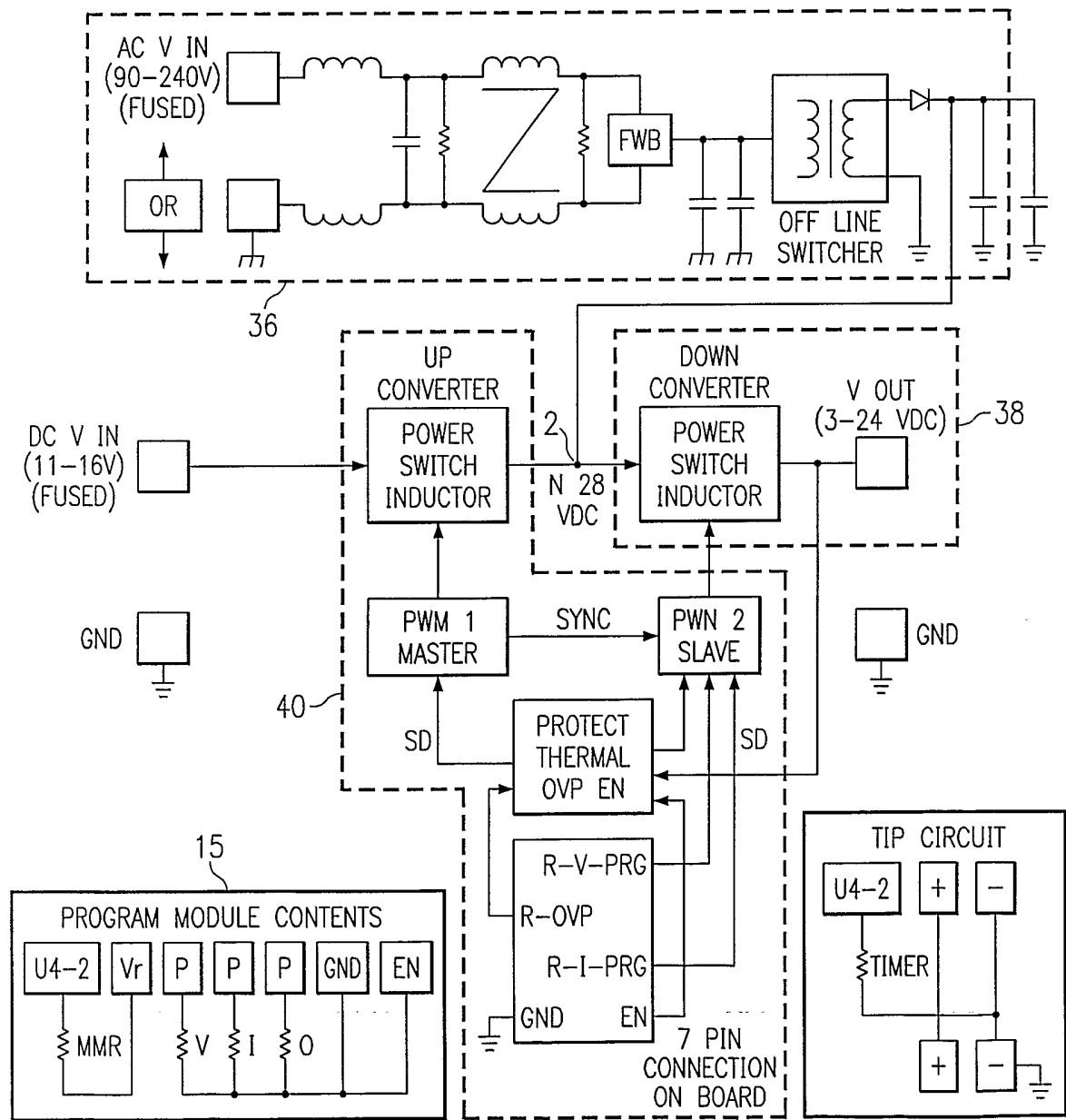

FIG. 2



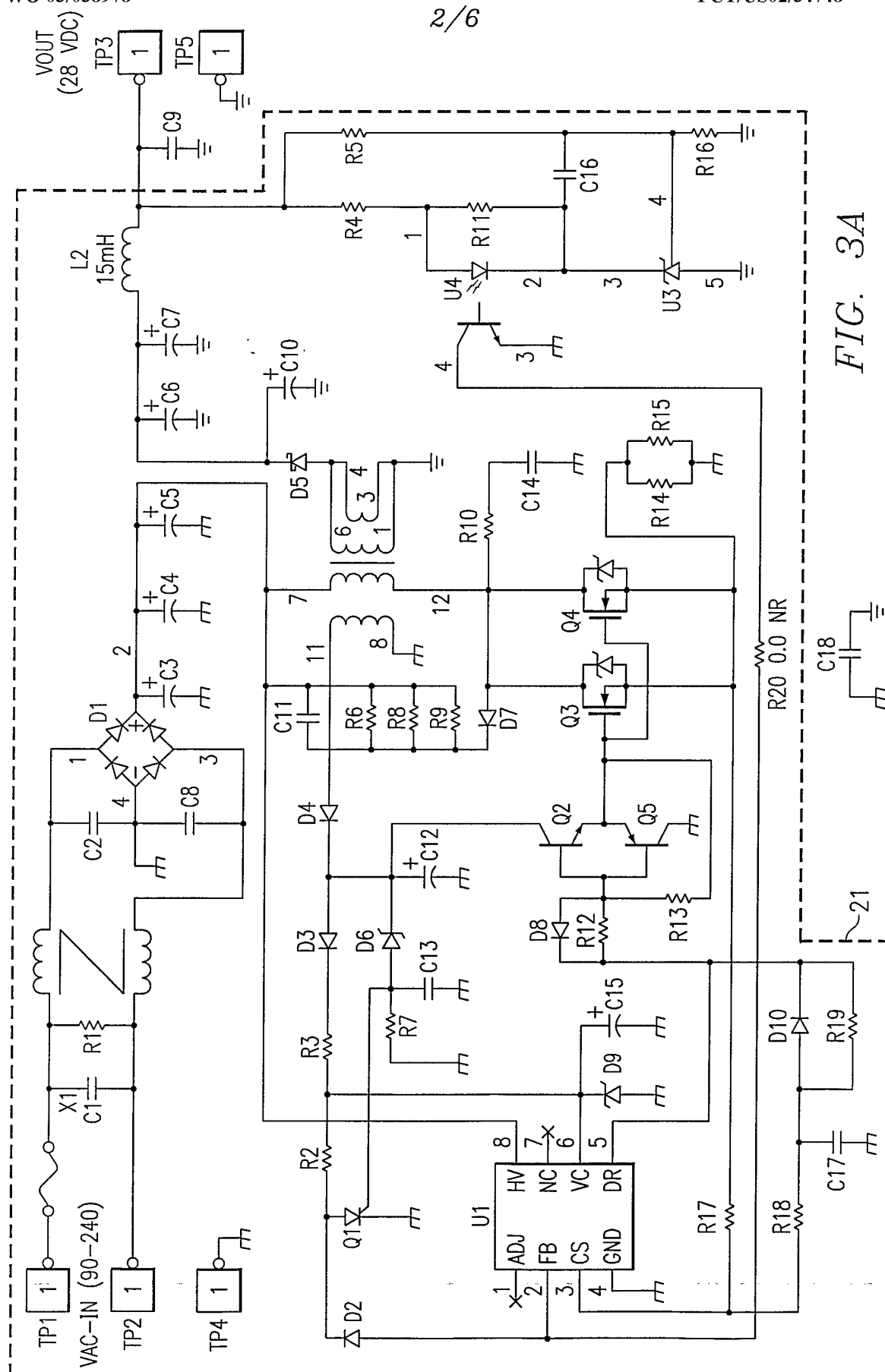
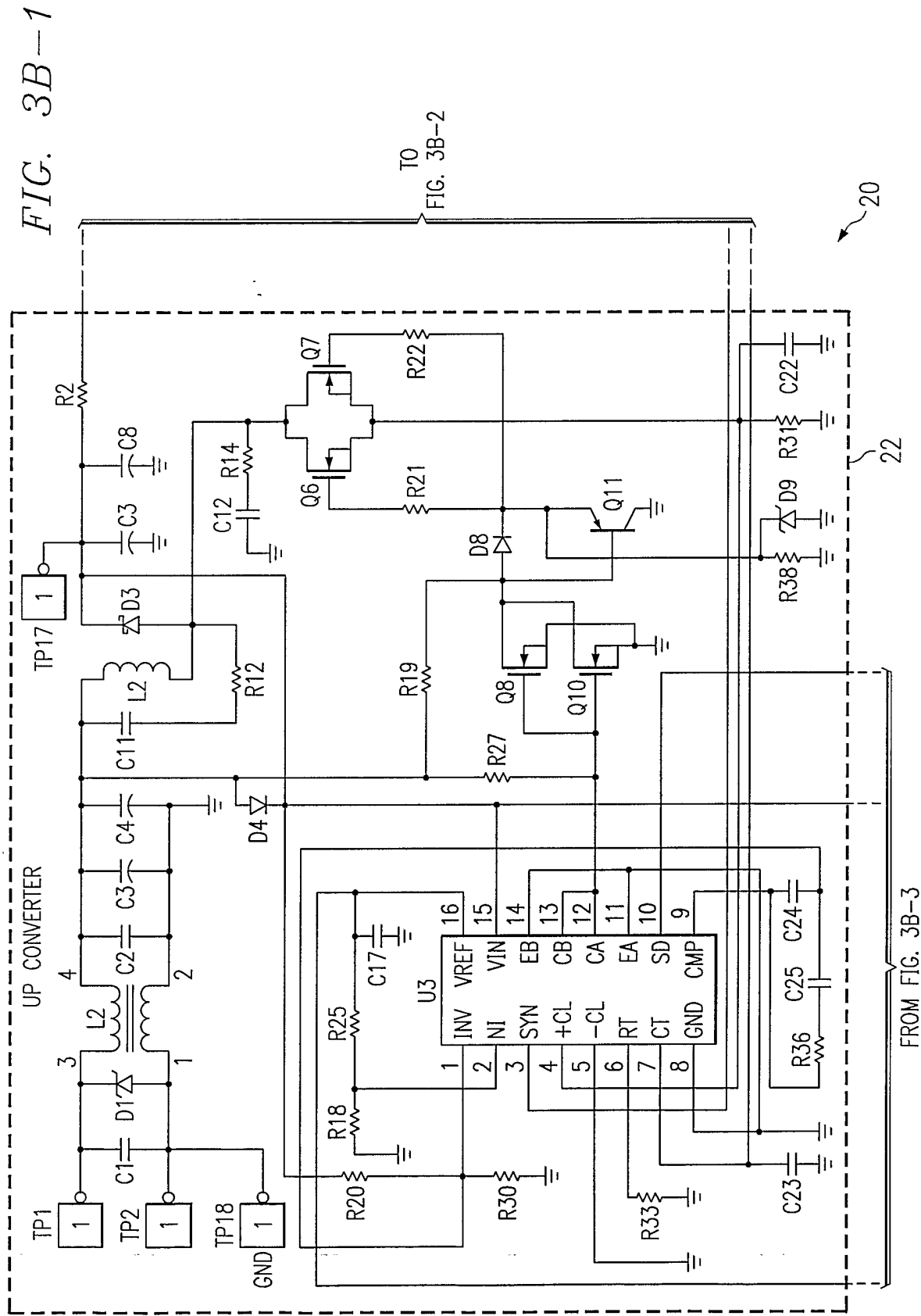

FIG. 3A



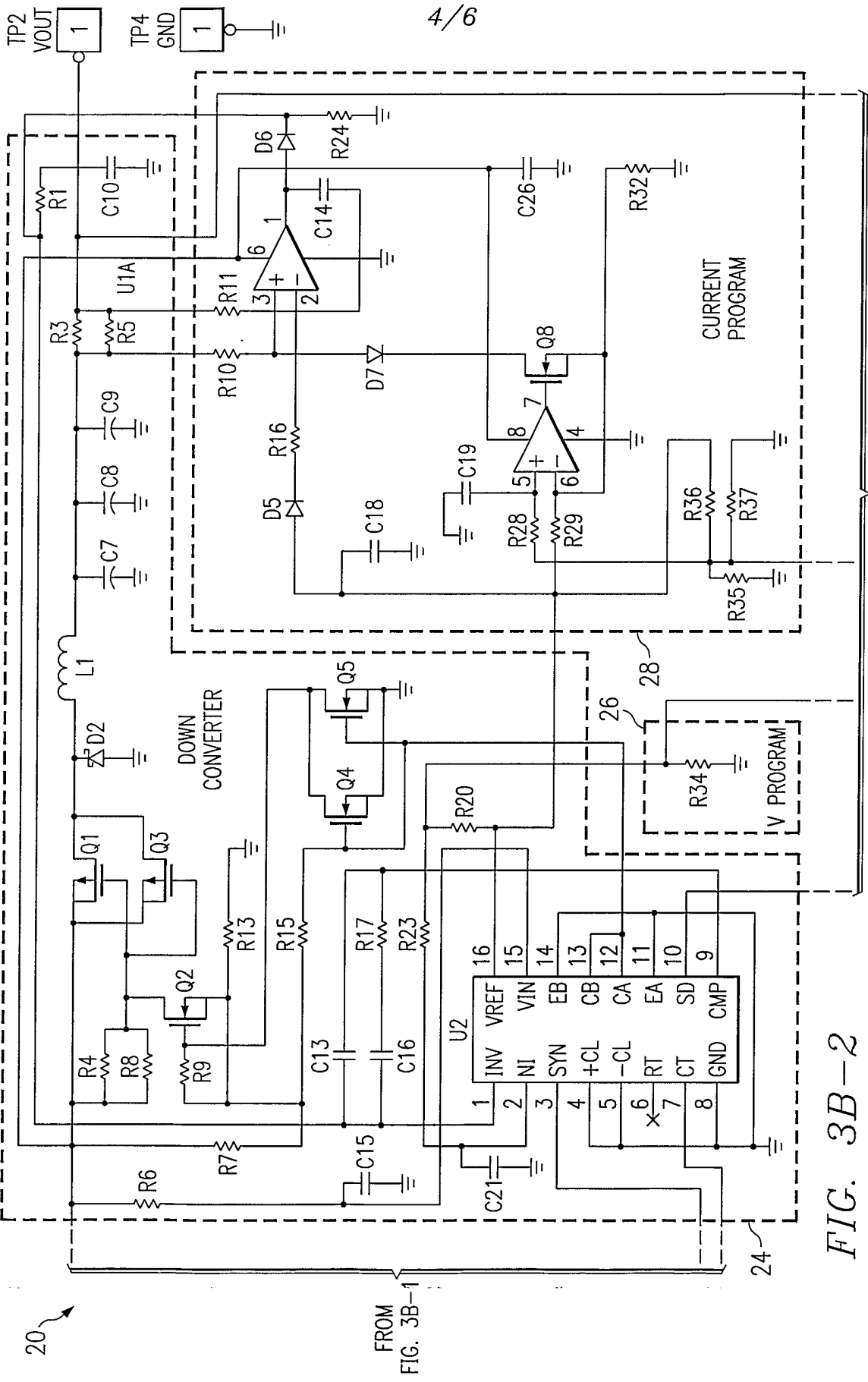
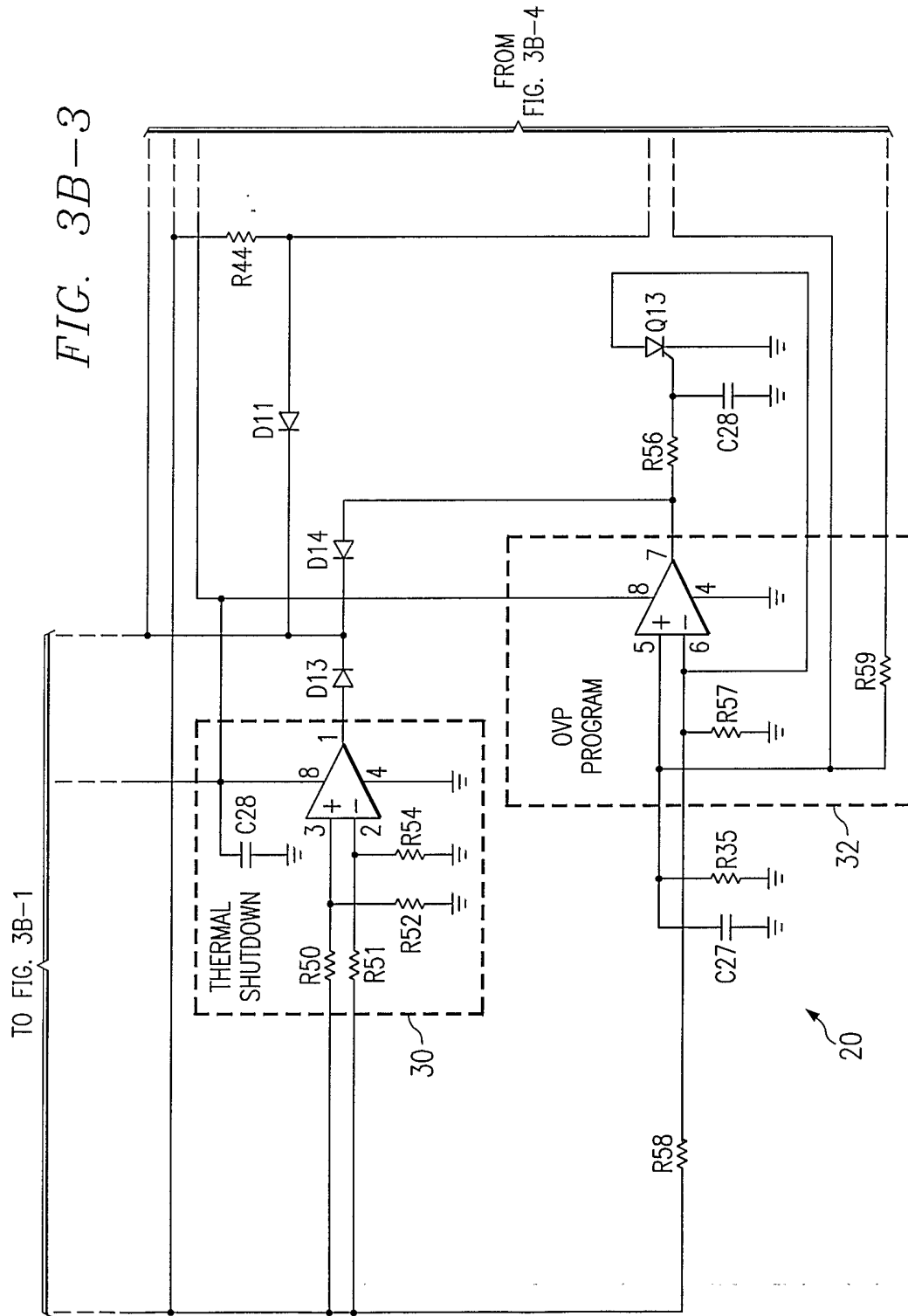

FIG. 3B-2

T0. FIG. 3B-4



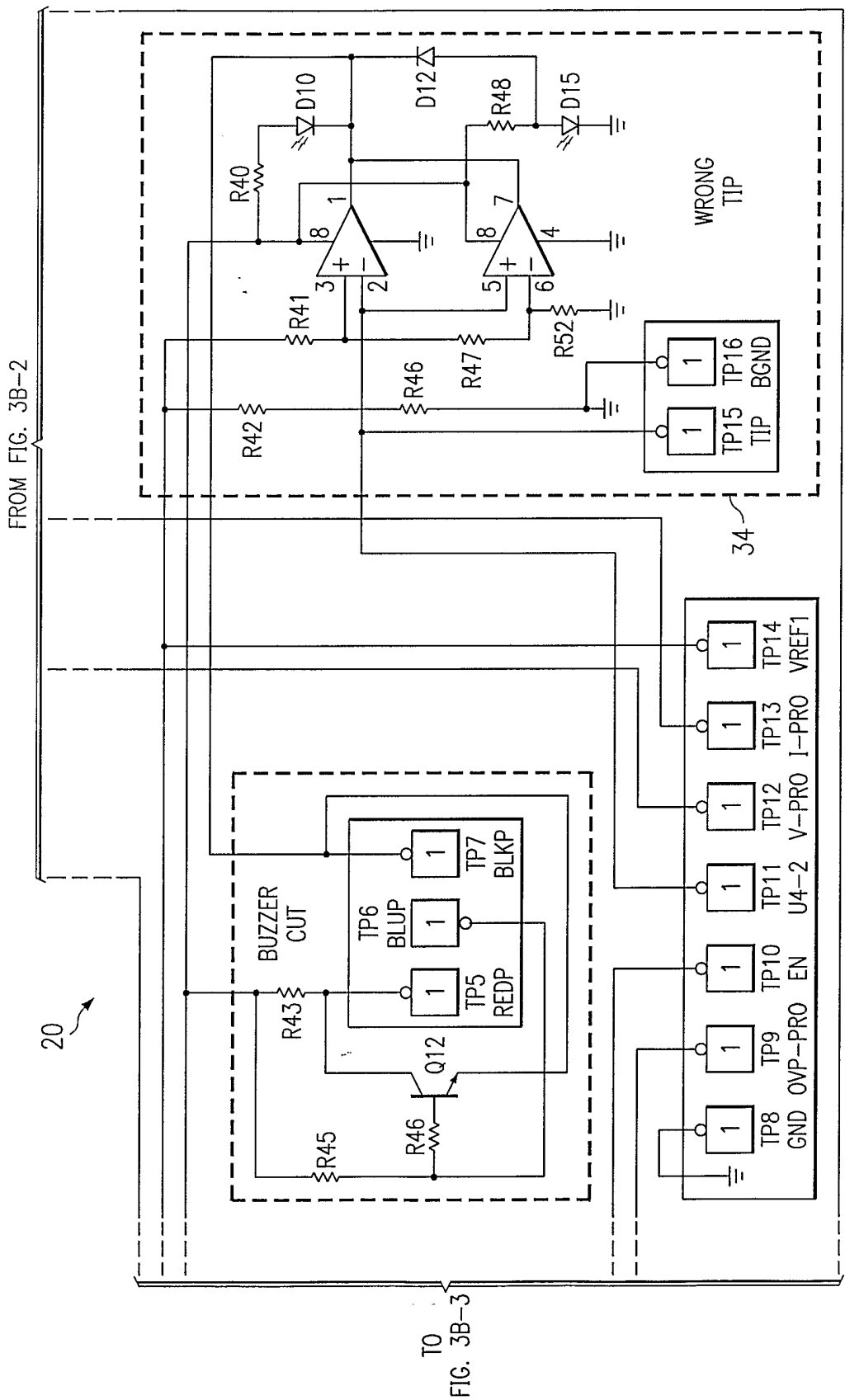

FIG. 3B-4



## INTERNATIONAL SEARCH REPORT

International Application No

PCT/US 02/34748

## A. CLASSIFICATION OF SUBJECT MATTER

IPC 7 H02M1/10

According to International Patent Classification (IPC) or to both national classification and IPC

## B. FIELDS SEARCHED

Minimum documentation searched (classification system followed by classification symbols)

IPC 7 H02M

Documentation searched other than minimum documentation to the extent that such documents are included in the fields searched

Electronic data base consulted during the international search (name of data base and, where practical, search terms used)

EPO-Internal, WPI Data, PAJ

## C. DOCUMENTS CONSIDERED TO BE RELEVANT

Category °	Citation of document, with indication, where appropriate, of the relevant passages	Relevant to claim No.
Y	EP 1 122 873 A (NIHON PROTECTOR CO LTD) 8 August 2001 (2001-08-08)  the whole document ---	1,2,6-8, 10, 12-15, 17-22, 24,27
Y	US 6 137 280 A (ACKERMANN ERIC ET AL) 24 October 2000 (2000-10-24)  the whole document ---	1,2,6-8, 10, 12-15, 17-22, 24,27
A	US 5 715 156 A (SAINSBURY SIMON R ET AL) 3 February 1998 (1998-02-03) the whole document -----	1,6-12, 14,19-26

☐

Further documents are listed in the continuation of box C.

☒

Patent family members are listed in annex.

° Special categories of cited documents:

\*A\* document defining the general state of the art which is not considered to be of particular relevance

\*E\* earlier document but published on or after the international filing date

\*L\* document which may throw doubts on priority claim(s) or which is cited to establish the publication date of another citation or other special reason (as specified)

\*O\* document referring to an oral disclosure, use, exhibition or other means

\*P\* document published prior to the international filing date but later than the priority date claimed

\*T\* later document published after the international filing date or priority date and not in conflict with the application but cited to understand the principle or theory underlying the invention

\*X\* document of particular relevance; the claimed invention cannot be considered novel or cannot be considered to involve an inventive step when the document is taken alone

\*Y\* document of particular relevance; the claimed invention cannot be considered to involve an inventive step when the document is combined with one or more other such documents, such combination being obvious to a person skilled in the art.

\*&amp;\* document member of the same patent family

Date of the actual completion of the international search

28 February 2003

Date of mailing of the international search report

07/03/2003

Name and mailing address of the ISA

European Patent Office, P.B. 5818 Patentlaan 2  
NL - 2280 HV Rijswijk  
Tel. (+31-70) 340-2040, Tx. 31 651 epo nl,  
Fax: (+31-70) 340-3016

Authorized officer

Thisse, S

# INTERNATIONAL SEARCH REPORT

Information on patent family members

International Application No

PCT/US 02/34748

Patent document cited in search report		Publication date	Patent family member(s)	Publication date
EP 1122873	A	08-08-2001	JP 3304944 B2	22-07-2002
			JP 2001218455 A	10-08-2001
			EP 1122873 A2	08-08-2001
			US 6504270 B1	07-01-2003
US 6137280	A	24-10-2000	NONE	
US 5715156	A	03-02-1998	NONE	