



US00D336972S

United States Patent [19] Diaz

[11] Patent Number: Des. 336,972
[45] Date of Patent: ** Jul. 6, 1993

[54] PROTECTIVE COVER FOR SHOES

[75] Inventor: Vincent Diaz, Abingdon, Md.

[73] Assignees: A T & S Specialties, Inc., Baltimore, Md.; Vincent Diaz, Abingdon, Md.

[**] Term: 14 Years

[21] Appl. No.: 759,684

[22] Filed: Sep. 13, 1991

Related U.S. Application Data

[63] Continuation-in-part of Ser. No. 445,799, Nov. 29, 1989, abandoned.

[52] U.S. Cl. D2/267

[58] Field of Search D2/267, 264, 265, 271, D2/277, 314; 36/1.5, 2 R, 2 A, 70 R, 71.5, 72 R-72 B, 73

[56] References Cited

U.S. PATENT DOCUMENTS

48,897 7/1865 Blodgett 36/2 R
D. 160,743 10/1950 Richardson D2/267
D. 169,889 6/1953 Bollenbach D2/267

FOREIGN PATENT DOCUMENTS

2545 2/1984 United Kingdom 36/2 R

Primary Examiner—Louis S. Zarfes
Attorney, Agent, or Firm—Leonard Bloom

[57] CLAIM

The ornamental design for a protective cover for shoes, as shown and described.

DESCRIPTION

FIG. 1 is a front perspective view of an embodiment of the protective cover for shoes of the present invention; FIG. 2 is a right side elevational view thereof; FIG. 3 is a left side elevational view thereof; FIG. 4 is a front view in elevation thereof; FIG. 5 is a rear view in elevation thereof; FIG. 6 is a bottom view in elevation thereof; FIG. 7 is a top view in elevation thereof; FIG. 8 is a top plan view thereof in which the protective cover is laid open and flattened out; FIG. 9 is a bottom plan view thereof in which the protective cover is laid open and flattened out; FIG. 10 is a front perspective view of another embodiment of the protective cover for shoes and the like showing my new design in use; FIG. 11 is a left side elevational view of the design of FIG. 10 as viewed from the front; FIG. 12 is a right side elevational view of the design of FIG. 10 as viewed from the front; FIG. 13 is a front elevational view of the design of FIG. 10, unstrapped; FIG. 14 is a rear elevational view of the design of FIG. 10, unstrapped; FIG. 15 is a bottom plan view of the design of FIG. 10, strapped; and, FIG. 16 is a top plan view of the design of FIG. 10, strapped. The broken line showing a boot in FIGS. 1 and 10 is for illustrative purposes only and forms no part of the claimed design.

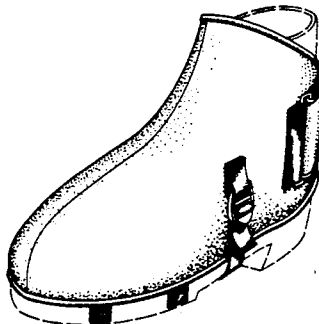
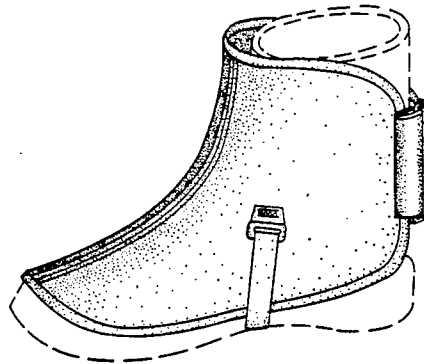

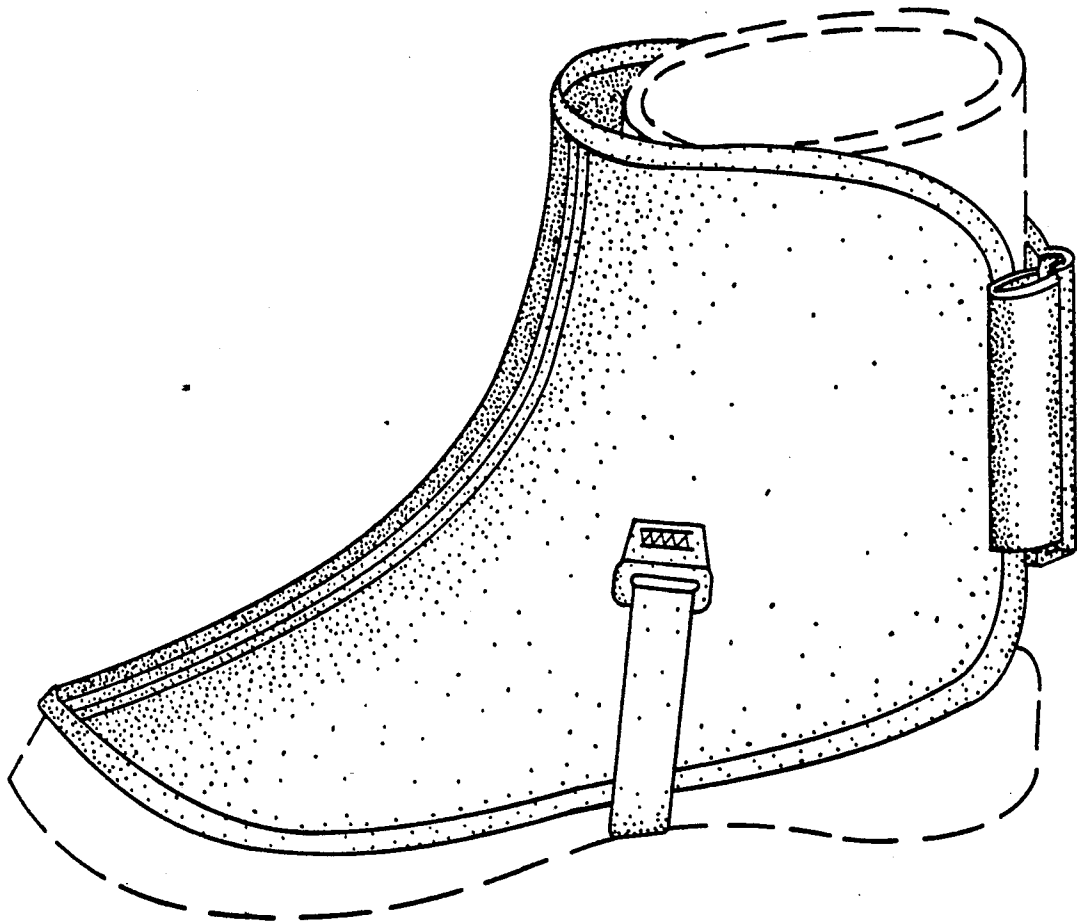

FIG. 1

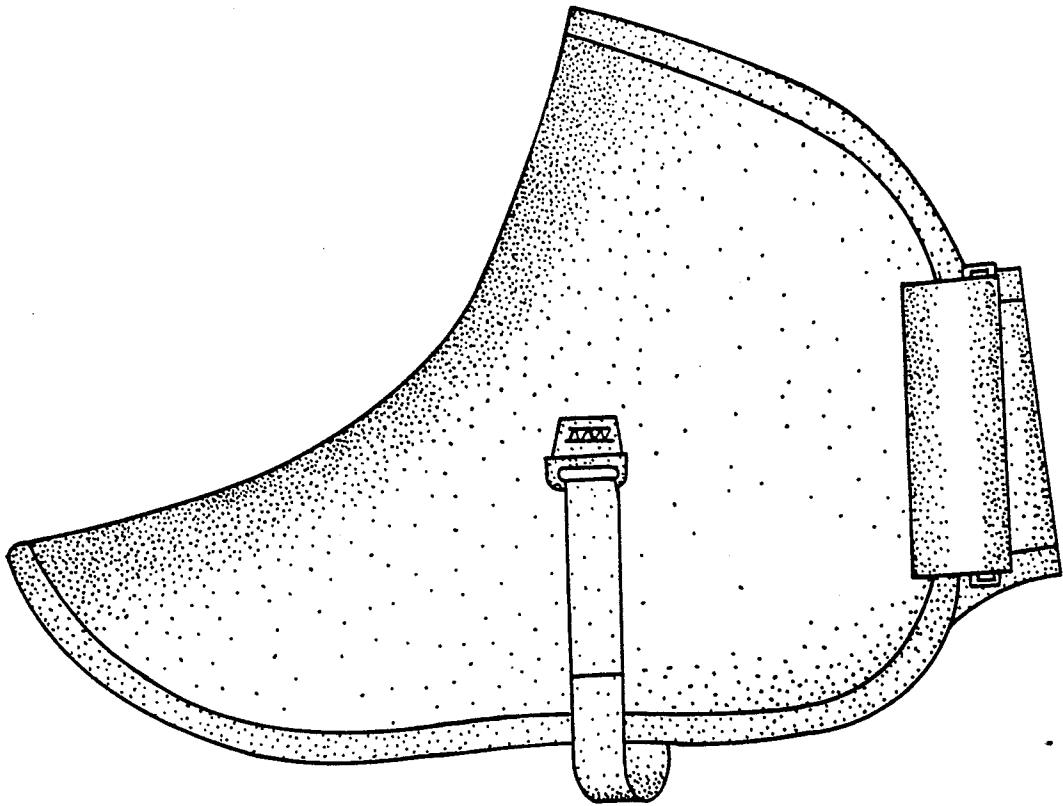

FIG. 2

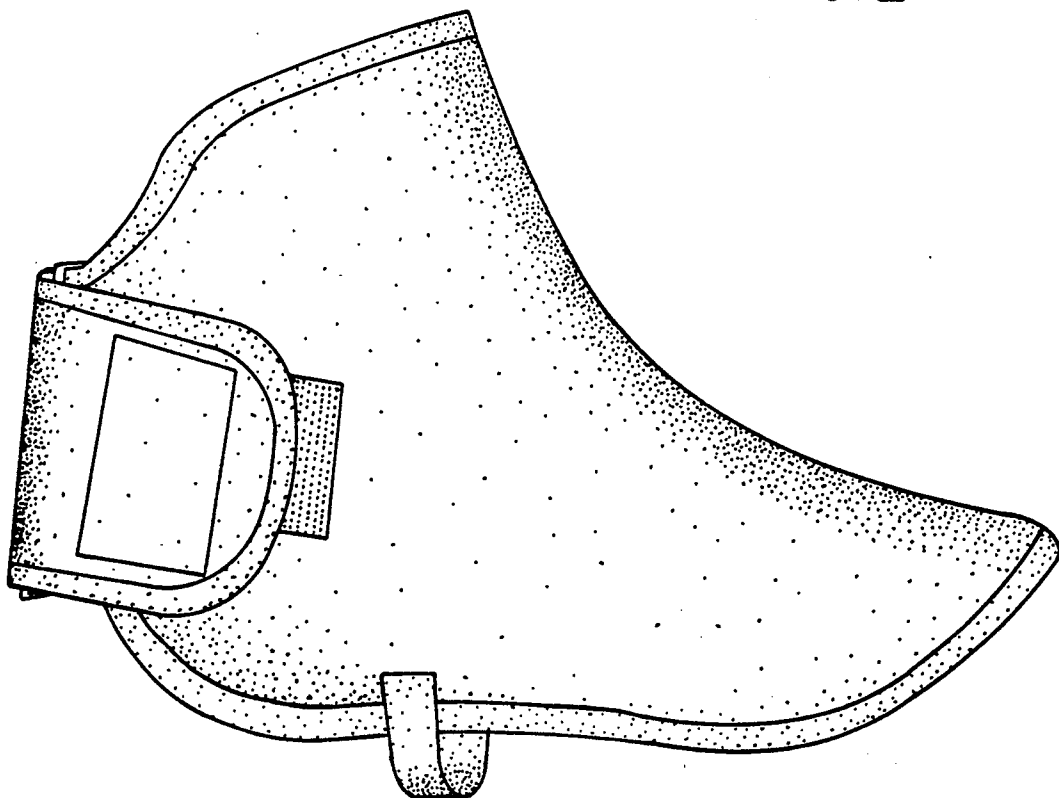

FIG. 3

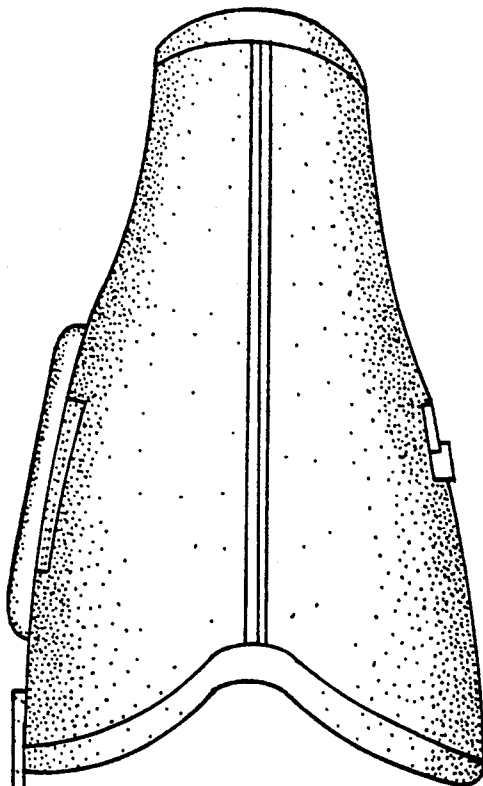

FIG. 4

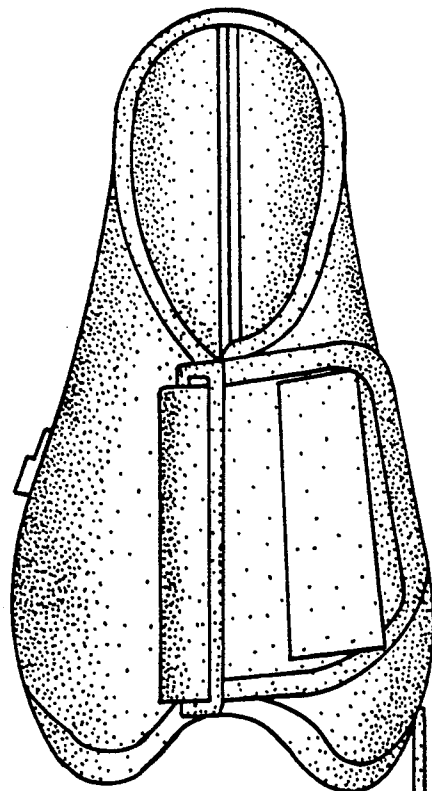

FIG. 5

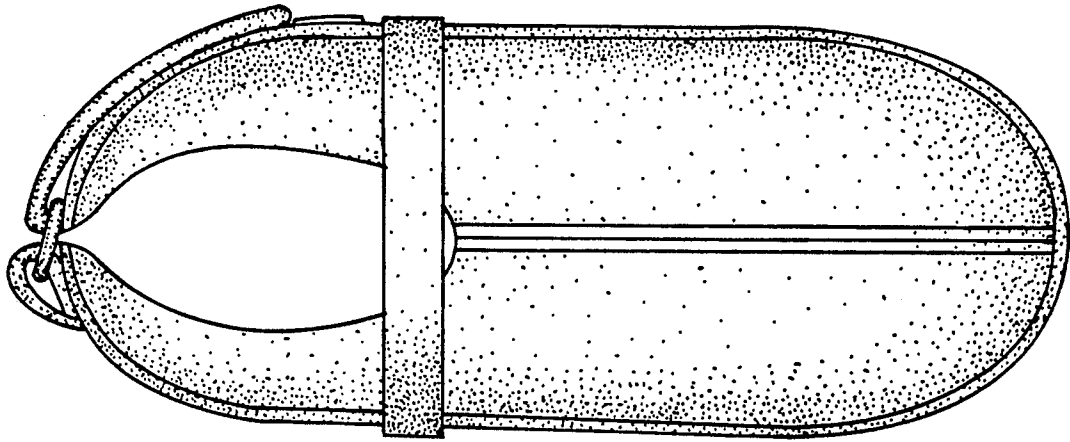

FIG. 6

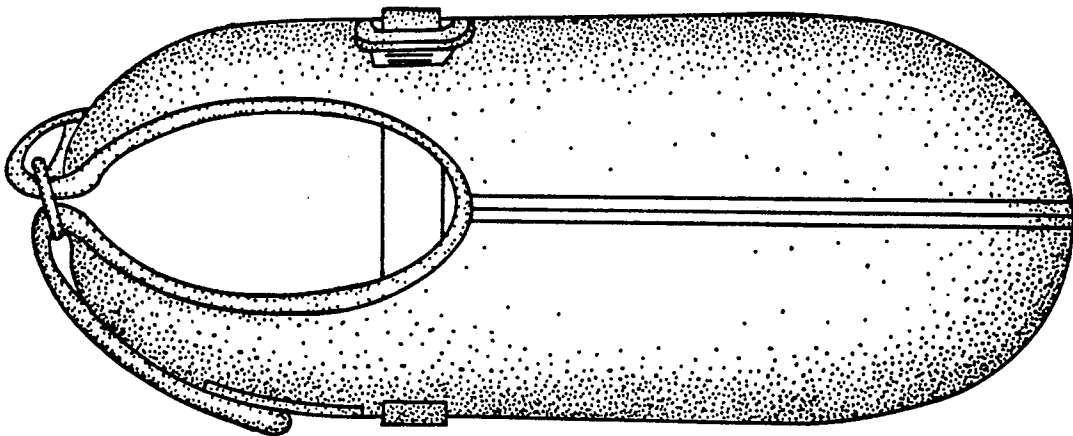

FIG. 7

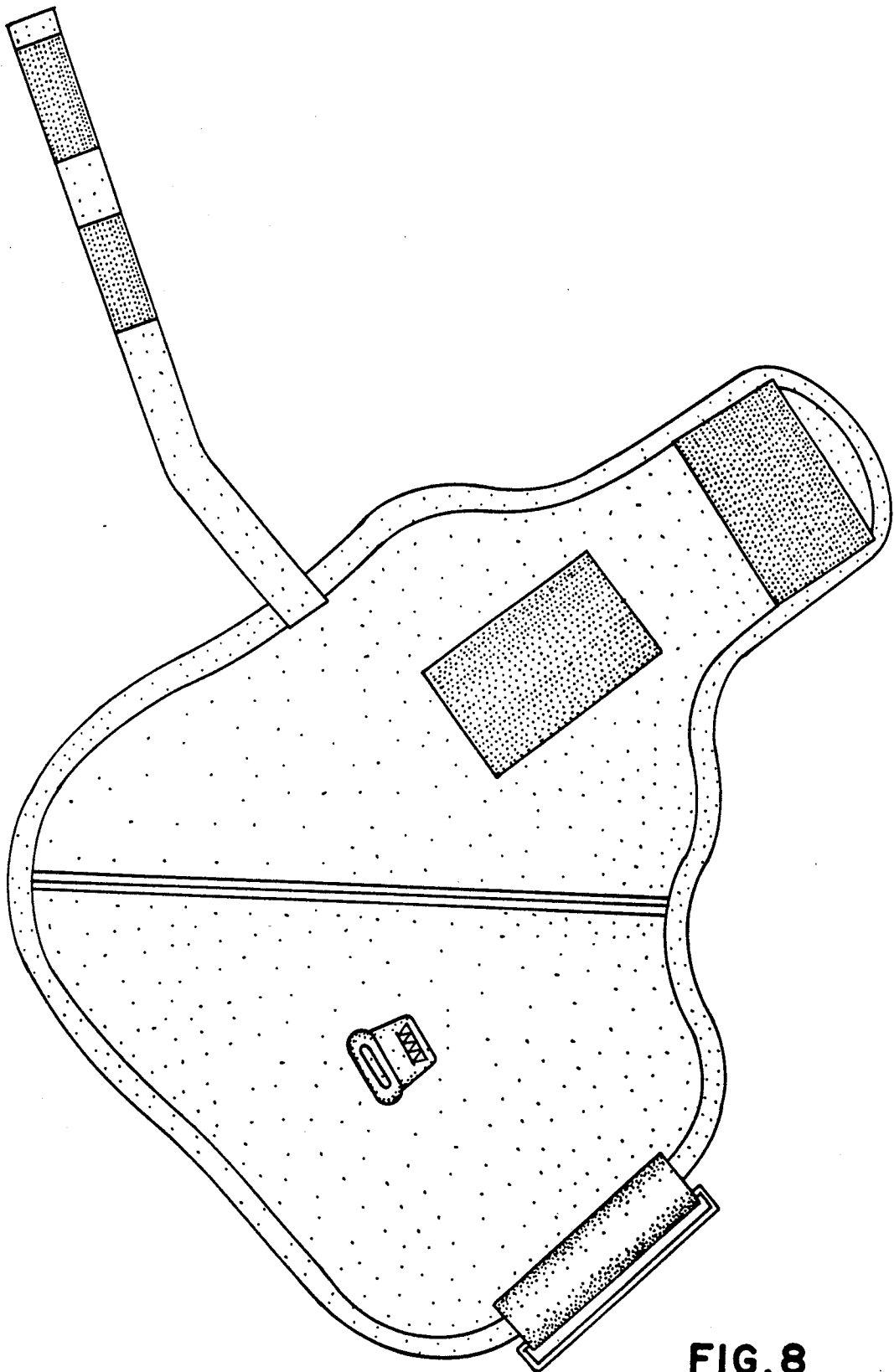

FIG. 8

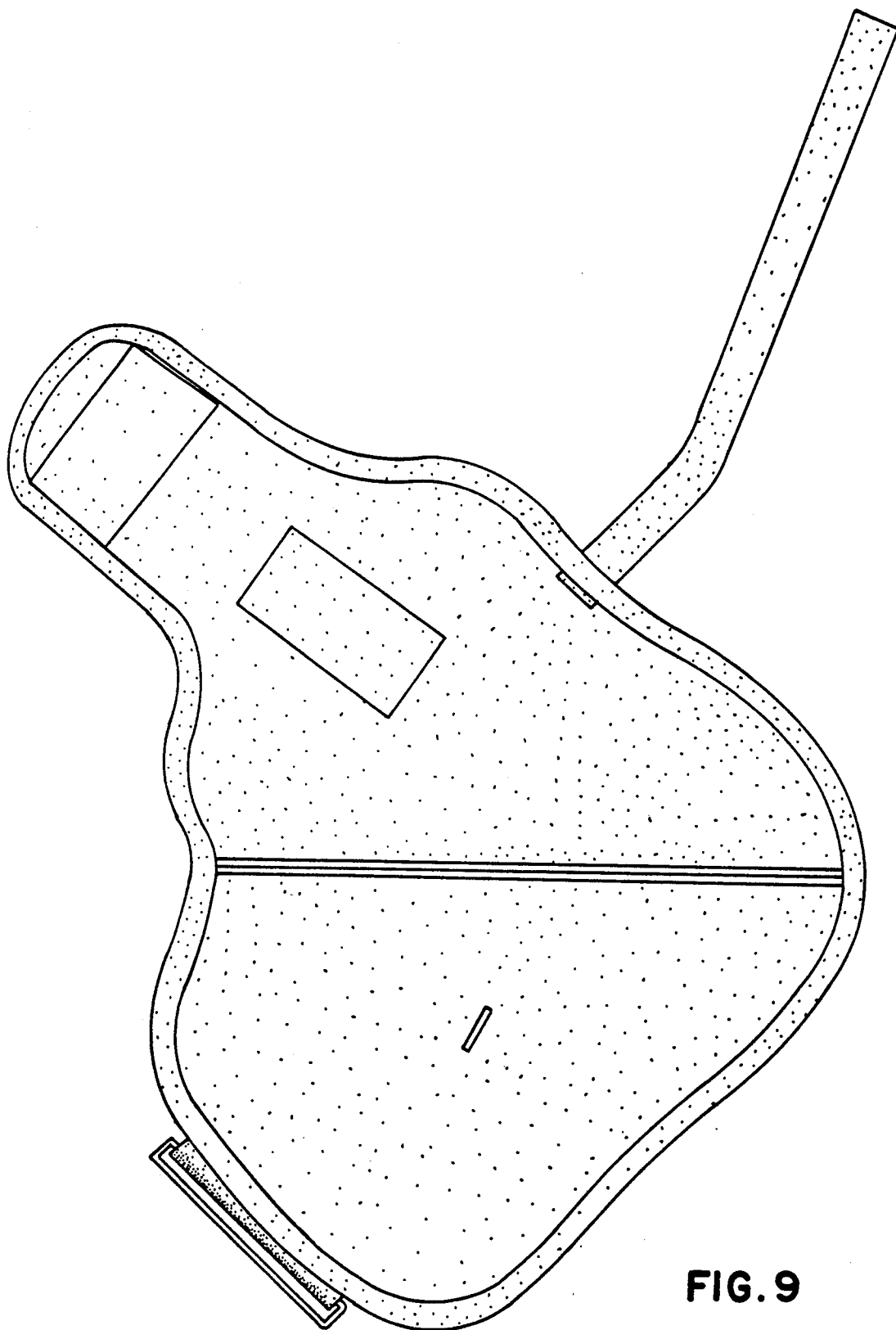

FIG. 9

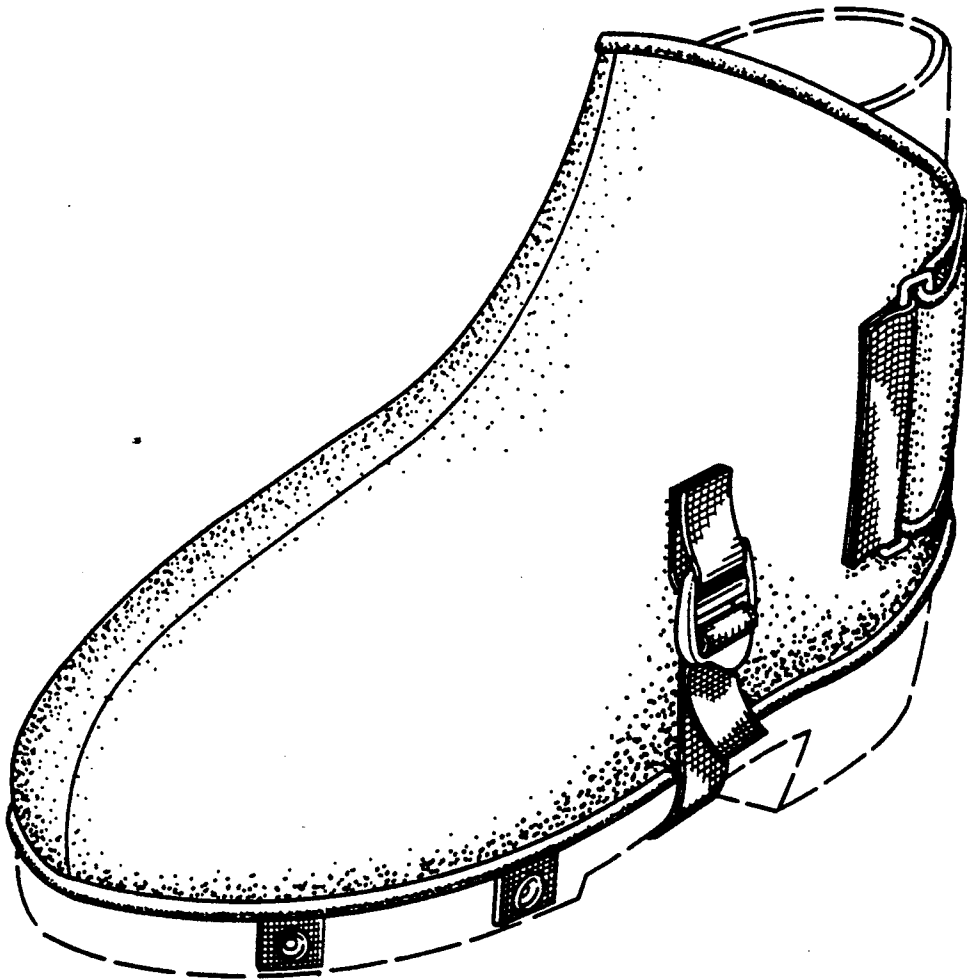

Fig. 10

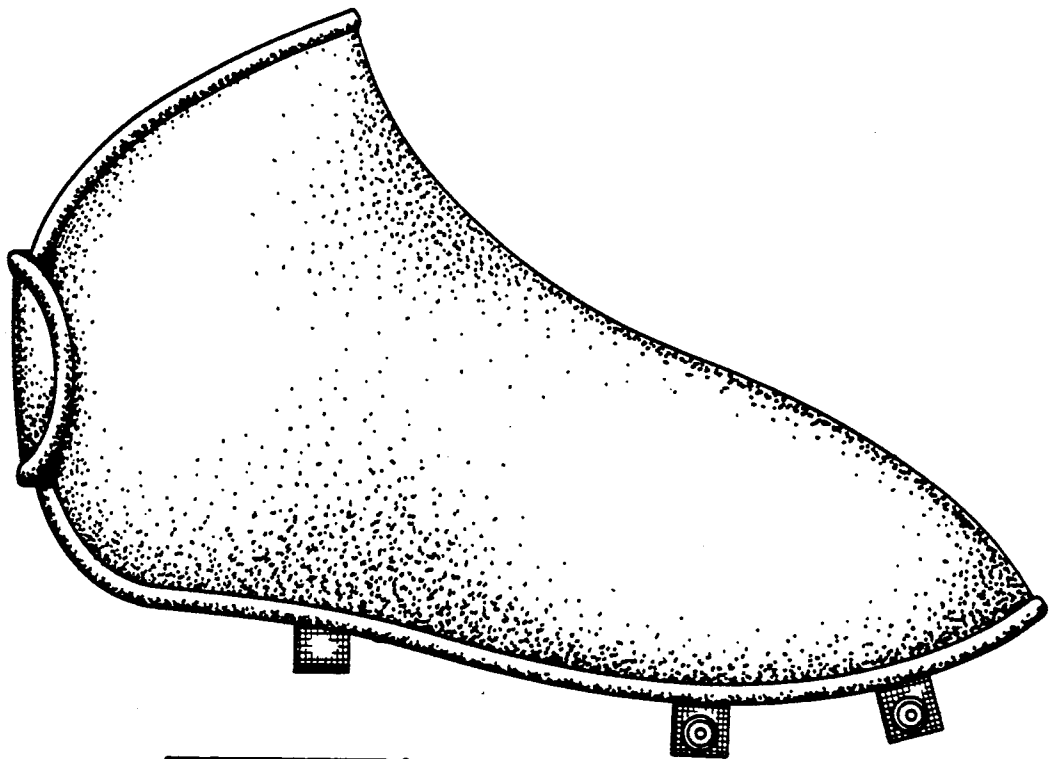

Fig. 11

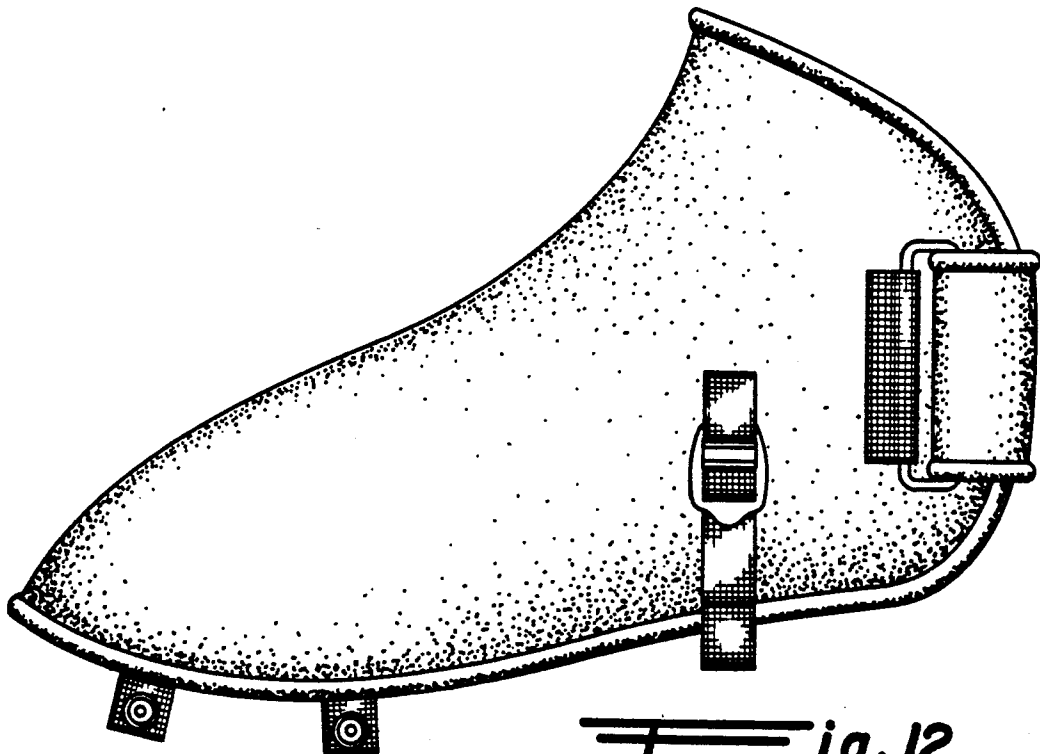

Fig. 12

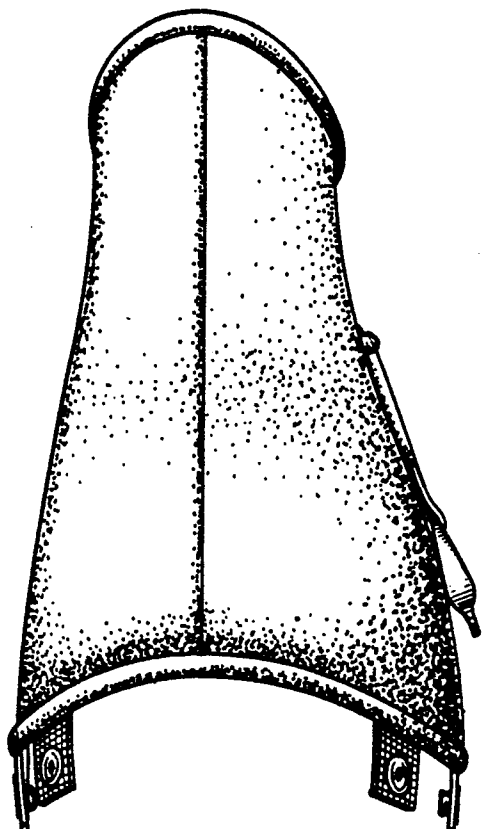

Fig. 13

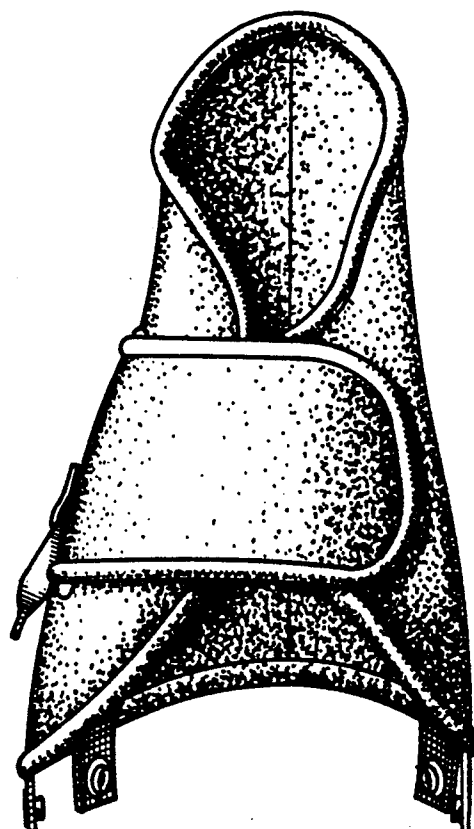

Fig. 14

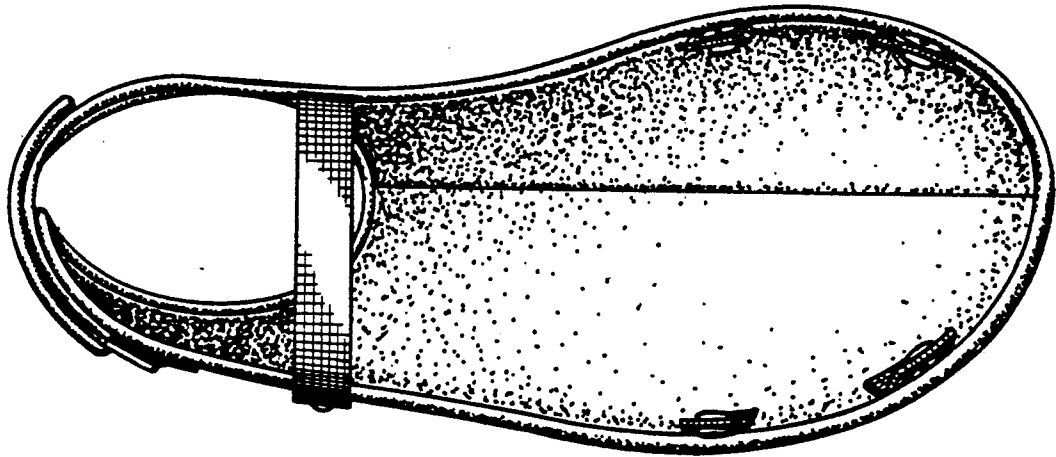

Fig. 15

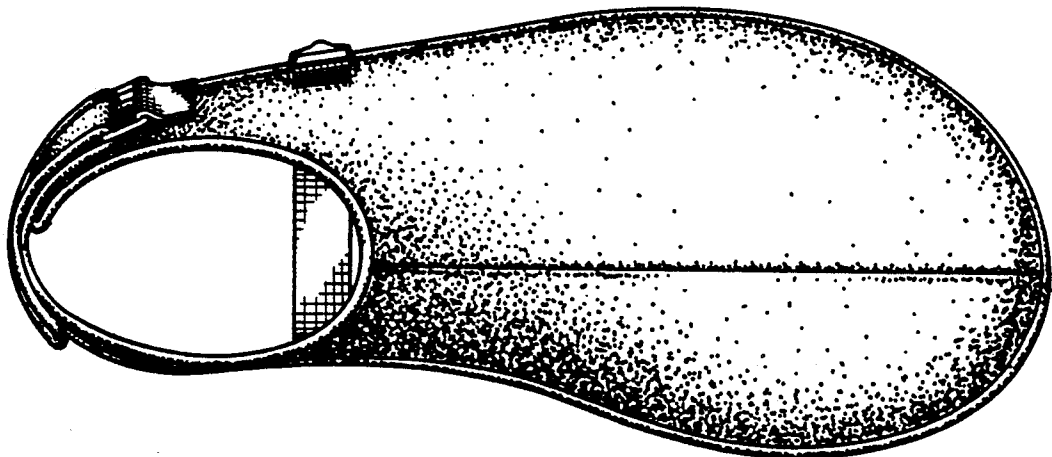

Fig. 16