

(19) **DANMARK**

(10) **DK/EP 3483579 T3**



Patent- og
Varemærkestyrelsen

(12) **Oversættelse af
europæisk patentskrift**

-
- (51) Int.Cl.: **G 01 M 5/00 (2006.01)**
- (45) Oversættelsen bekendtgjort den: **2022-10-17**
- (80) Dato for Den Europæiske Patentmyndigheds bekendtgørelse om meddelelse af patentet: **2022-07-27**
- (86) Europæisk ansøgning nr.: **17200664.5**
- (86) Europæisk indleveringsdag: **2017-11-08**
- (87) Den europæiske ansøgnings publiceringsdag: **2019-05-15**
- (84) Designerede stater: **AL AT BE BG CH CY CZ DE DK EE ES FI FR GB GR HR HU IE IS IT LI LT LU LV MC MK MT NL NO PL PT RO RS SE SI SK SM TR**
- (73) Patenthaver: **NKT HV Cables AB, Verkövägen 102, 371 60 Lyckeby, Sverige**
- (72) Opfinder: **TYRBERG, Andreas, Ålyckevägen 17, 371 62 Lyckeby, Sverige**
- (74) Fuldmægtig i Danmark: **Patrade A/S, Ceresbyen 75, 6., 8000 Århus C, Danmark**
- (54) Benævnelse: **METODE OG SYSTEM TIL TRÆTHEDSOVERVÅGNING AF ET UNDERSØISK KABEL I OFFSHORE OPERATIONER**
- (56) Fremdragne publikationer:
EP-A2- 2 902 584
WO-A1-2016/092475
WO-A2-2006/102259
WO-A2-2012/059736

DESCRIPTION

TECHNICAL FIELD

[0001] The present disclosure generally relates to off-shore jointing or reparation of submarine power cables.

BACKGROUND

[0002] Off-shore jointing of submarine cables can be performed as a planned joint, to connect two sub-lengths or, in case of damage, to repair a cable.

[0003] The jointing operation involves several steps where the cable is suspended from the vessel chute in a catenary to the seabed. During this time the cable experiences loads due to wave induced vessel motions in combination with hydrodynamic loads due to wave action. The cable is exposed to repeated bending, and this variation in cable curvature results in cyclic strain variations in the cable components which can result in fatigue damage. The most fatigue-critical component in a high voltage power cable is the lead sheath, while for medium voltage cables the most fatigue-critical component may be the conductor, the armour wires or screen, depending on the cable design. For high voltage cables, excessive fatigue loading of the lead sheath leads to cracks that allow water diffusion to the insulation which eventually can lead to an electrical failure. Corresponding considerations apply for medium voltage cables.

[0004] With larger cables and at higher voltage levels the cable becomes more sensitive to fatigue and the jointing time increases and can be up to 8 days long. Fatigue of the lead sheath during the jointing operation is therefore becoming an increasing concern and is something that needs to be considered when planning the jointing operation.

[0005] Until recently, no assessment with regards to fatigue was made and the jointing was performed as long as the weather allowed safe working conditions. Today, a fatigue analysis can be performed beforehand to provide recommendations with regards to allowable standstill time as a function of the weather conditions. However, during an off-shore jointing operation the weather will change and it is not always possible to accurately determine the wave height, periods, direction and spectrum. There are also uncertainties in the analysis such as the vessel response and cable properties.

[0006] EP 2902 584 A2 and WO 2012/059736 A2 disclose fatigue monitoring methods and systems for subsea elongate structures.

SUMMARY

[0007] In view of the above, it is very difficult to know during an off-shore jointing operation what kind of fatigue damage is being accumulated and thus difficult to determine whether there is a risk for excessive fatigue damage.

[0008] If the weather deteriorates or the jointing operation takes longer time than planned it is very hard to evaluate if there is a risk for fatigue damage and to decide if the jointing shall be stopped and the cable cut.

[0009] It is also difficult to provide evidence that there is no potential future risk for failure due to cracks in the lead sheath.

[0010] A general object of the present disclosure is to provide a method which solves or at least mitigates problems of the prior art.

[0011] There is hence according to a first aspect of the present disclosure provided a method for fatigue-monitoring of a submarine power cable during off-shore jointing or reparation according to claim 1.

[0012] Thereby the risk for fatigue failure during jointing can be significantly reduced. The method furthermore provides evidence that the jointing operation has been successful also with regards to fatigue and that there is no risk for future failures due to cracks in the lead sheath and resulting water ingress.

[0013] It can also function as a tool to optimize the cable catenary and vessel heading during the jointing operation or reparation to reduce fatigue.

[0014] An alternative term for "strain" as used throughout this text is "stress". With "fatigue damage" is meant a mechanical weakening of the submarine cable, which, if sufficiently many strain cycles occur, leads to fatigue failure.

[0015] The submarine power cable may be a medium voltage or a high voltage cable. The submarine power cable may be an AC submarine cable or a DC submarine cable.

[0016] One embodiment comprises repeating steps a) to c) during the off-shore jointing or reparation, wherein in each iteration of step c) the fatigue damage is determined based on the plurality of strain ranges determined in step b) of the current iteration and on the fatigue damage determined in the previous iteration of step c), thereby obtaining an accumulated fatigue damage.

[0017] According to the invention step b) comprises determining a number of occurrences of each strain range, wherein in step c) the fatigue damage is determined based on the number of occurrences of each strain range.

[0018] Each occurrence of a strain range is a strain cycle. Hereto, it can be said that the fatigue damage in step c) is determined based on the number of strain cycles for each strain range.

[0019] One embodiment further comprises determining a number of cycles to failure of a lead sheath or other metallic component of the submarine power cable for each strain range, wherein in step c) the fatigue damage is determined further based on the number of cycles to failure for each strain range.

[0020] According to one embodiment the number of cycles to failure for each strain range is determined using an S-N fatigue curve for a lead sheath or other metallic component of the submarine power cable. For medium voltage cables the S-Fatigue curve may be for a metallic component such as the conductor, the armour wires or the screen. The S-N fatigue curve is also known as the Wöhler curve.

[0021] According to one embodiment step c) involves using the number of occurrences of each strain range and the corresponding number of cycles to failure with the Palmgren-Miner linear damage hypothesis to determine the fatigue damage.

[0022] In particular, the number of occurrences of each strain range may be divided with the corresponding number of cycles to failure, and these ratios may be summed. Typically, if this sum at the end of the jointing operation or reparation is equal to or above a predetermined number, typically 1, such stress/strain has been accumulated that the lead sheath, in the case of a high voltage power cable, or other metallic component, in the case of a medium voltage power cable, has failed.

[0023] According to one example, an upper limit can be set well below the predetermined number, so that as long as the sum is below or equal to the upper limit, it can be concluded with a safety margin that the submarine power cable has not been critically damaged. This upper limit may for example be in the range 0.05-0.5, such as 0.1-0.5, for example 0.1-0.4 or 0.1-0.3 if the predetermined number is set to 1. The system configured to perform the method may be configured to indicate in real-time or essentially in real-time during the jointing/reparation to vessel crew that the sum from the Palmgren-Miner linear damage hypothesis approaches the upper limit. This allows for the operator to take appropriate action in case the sum approaches the upper limit.

[0024] According to the invention in step b) the determining of each strain range involves using a mathematical model of the submarine power cable.

[0025] According to the invention in step a) the determining involves obtaining measurements of a curvature of the submarine power cable from a curvature monitoring device monitoring the submarine cable where the submarine cable leaves the vessel chute.

[0026] There is according to a second aspect of the present disclosure provided a system for

fatigue-monitoring of a submarine power cable during off-shore jointing or reparation according to claim 6.

[0027] According to the invention the curvature monitoring device comprises a sleeve configured to be placed around the submarine power cable, which sleeve includes a plurality of strain gauges positioned at regular intervals from each other in the axial direction of the sleeve, and which strain gauges are configured to provide a measure of a curvature of the submarine power cable or the curvature monitoring device comprises inclination sensors configured to be mounted on the submarine power cable, which inclination sensors are configured to provide a measure of a curvature of the submarine power cable or the curvature monitoring device comprises a deflection measurement system configured to measure a deflection of the submarine power cable to provide a measure of a curvature of the submarine power cable.

[0028] According to one embodiment the system is configured to repeat steps a) to c) while the submarine power cable is being suspended from the vessel chute, wherein in each iteration of step c) the system is configured to determine the fatigue damage based on the plurality of strain ranges determined in step b) of the current iteration and on the fatigue damage determined in the previous iteration of step c), thereby obtaining an accumulated fatigue damage.

[0029] According to the invention in step b) the system is configured to determine a number of occurrences of each strain range, wherein the system is configured to, in step c), determine the fatigue damage based on the number of occurrences of each strain range.

[0030] According to one embodiment the system is configured to determine a number of cycles to failure of a lead sheath or other metallic component of the submarine power cable for each strain range, wherein the system is configured to, in step c), determine the fatigue damage further based on the number of cycles to failure for each strain range.

[0031] According to one embodiment the system is configured to determine the number of cycles to failure for each strain range using an S-N fatigue curve for a lead sheath or other metallic component of the submarine power cable.

[0032] According to one embodiment the system is configured to, in step c), using the number of occurrences of each strain range and the corresponding number of cycles to failure with the Palmgren-Miner linear damage hypothesis to determine the fatigue damage.

[0033] According to the invention the system is configured to determine each strain range using a mathematical model of the submarine power cable.

[0034] Generally, all terms used in the claims are to be interpreted according to their ordinary meaning in the technical field, unless explicitly defined otherwise herein. All references to "a/an/the element, apparatus, component, means, etc. are to be interpreted openly as referring to at least one instance of the element, apparatus, component, means, etc., unless

explicitly stated otherwise.

BRIEF DESCRIPTION OF THE DRAWINGS

[0035] The specific embodiments of the inventive concept will now be described, by way of example, with reference to the accompanying drawings, in which:

Fig. 1 shows an example of a system for fatigue-monitoring of a submarine power cable during off-shore jointing or reparation;

Fig. 2 shows a flowchart of a method for fatigue-monitoring of a submarine power cable;

Fig. 3 shows an example of a histogram containing the number of occurrences of strain ranges;

Fig. 4 is an example of an S-N fatigue curve; and

Fig. 5 schematically shows a vessel chute including a submarine power cable leaving the vessel chute.

DETAILED DESCRIPTION

[0036] The inventive concept will now be described more fully hereinafter with reference to the accompanying drawings, in which exemplifying embodiments are shown. The inventive concept may, however, be embodied in many different forms and should not be construed as limited to the embodiments set forth herein; rather, these embodiments are provided by way of example so that this disclosure will be thorough and complete, and will fully convey the scope of the inventive concept to those skilled in the art. Like numbers refer to like elements throughout the description.

[0037] Fig. 1 depicts an example of a system 1 for fatigue-monitoring of a submarine power cable during off-shore jointing or reparation.

[0038] The system 1 comprises processing circuitry 3, a storage medium 5, and a curvature monitoring device 7. The curvature monitoring device 7 is configured to provide a measure of a curvature of a submarine power cable during the off-shore jointing or reparation to the processing circuitry 3.

[0039] The storage medium 5 comprises computer code which when executed by the processing circuitry 3 causes the system 1 to perform the method disclosed herein.

[0040] The processing circuitry 3 uses any combination of one or more of a suitable central processing unit (CPU), multiprocessor, microcontroller, programmable logic controller (PLC), digital signal processor (DSP), application specific integrated circuit (ASIC), field programmable gate arrays (FPGA) etc., capable of executing any herein disclosed operations concerning fatigue-monitoring of a submarine power cable during off-shore jointing or reparation.

[0041] The storage medium 5 may for example be embodied as a memory, such as a random access memory (RAM), a read-only memory (ROM), an erasable programmable read-only memory (EPROM), or an electrically erasable programmable read-only memory (EEPROM) and more particularly as a non-volatile storage medium of a device in an external memory such as a USB (Universal Serial Bus) memory or a Flash memory, such as a compact Flash memory.

[0042] A method for fatigue-monitoring of a submarine cable during off-shore jointing or reparation performed by the system 1 will now be described with reference to Figs 2-4.

[0043] In the following example, the submarine power cable subjected to the off-shore jointing or repair operation comprises at least one core and a lead sheath surrounding the at least one core. The lead sheath acts as a water barrier, preventing water from penetrating into the at least one core. It should be noted that this method could also be used for medium voltage power cables without a lead sheath, in which case another metallic component, namely the conductor, the armour wire, or the screen is monitored for fatigue damage.

[0044] When preparing for a jointing or repair operation off-shore, the vessel crew may arrange the curvature monitoring device 7 so that the curvature of the submarine power cable may be measured. Examples of the curvature monitoring device 7 will be provided later.

[0045] The most fatigue-sensitive region is in the region where the submarine power cable leaves the vessel chute. Heave motion of the vessel chute results in that the submarine power cable is bent and straightened against the vessel chute. Hereto, the curvature monitoring device 7 is arranged so as to be able to monitor the curvature of the submarine power cable where it leaves the vessel chute.

[0046] The curvature monitoring device 7 obtains curvature measurements which provide a measure of the curvature of the submarine power cable. For each iteration of the method a plurality of curvature measurements can for example be obtained over a number of minutes, such as at least 5 minutes, for example at least 10 minutes or at least 20 minutes. The measurements are hence obtained at different points in time, reflecting the dynamic movement of the submarine cable over the measurement period.

[0047] In a step a) of the method a plurality of curvature values concerning the curvature of the submarine power cable is determined. The curvature values reflect the curvature of the submarine power cable at different points in time during off-shore jointing or repair. The curvature values maybe seen as an irregular time-series of curvature values.

[0048] The processing circuitry 3 may be configured to determine the plurality of curvature values based on the curvature measurement made by the curvature monitoring device 7.

[0049] The plurality of curvature ranges are determined in step a) from the plurality of curvature values. For this purpose, the rain-flow counting method may for example be used on the curvature values.

[0050] In a step b) a plurality of strain ranges of the submarine power cable are determined based on the plurality of curvature values. In particular, the plurality of strain ranges may relate to the strain in the lead sheath of the submarine cable for different strain cycles. Alternatively, the strain ranges may relate to the strain in another metallic component of the type noted above, in case the submarine power cable is a medium voltage submarine power cable.

[0051] In an example where step a) involves determining a plurality of curvature ranges, the plurality of strain ranges are determined based on the curvature ranges.

[0052] Each strain range is obtained using a mathematical model of the submarine power cable. The curvature ranges are thus input values into the mathematical model, resulting in corresponding strain ranges as output.

[0053] In another example, where no curvature ranges are determined, the curvature values are used to determine the plurality of strain values. Each strain value is obtained using a mathematical model of the submarine power cable. The curvature values are thus input values into the mathematical model, resulting in corresponding strain values as output. The strain ranges are determined based on the strain values, using for example the rain-flow counting method on the strain values.

[0054] In case the submarine power cable is a DC submarine power cable, the curvature values or curvature ranges are sufficient as input to the mathematical model to obtain the strain values or the strain ranges. In the case the submarine power cable is an AC submarine power cable, the tension of the AC submarine power cable at each measurement instance may also be required as input together with the curvature values or curvature ranges to obtain the corresponding strain values or strain ranges.

[0055] Additionally, in step b) the number of occurrences of each strain range stemming from the curvature measurement are determined. This can for example be obtained by using the rain flow counting method on the strain ranges. An example of a histogram showing the distribution of different strain ranges and their number of occurrence is shown in Fig. 3.

[0056] Next, the number of cycles to failure of the lead sheath or other metallic component for each strain range is determined. The number of cycles to failure for the strain ranges can for example be determined using an S-N fatigue curve for the lead sheath/submarine cable in the case of a high voltage power cable or for the other metallic component/submarine cable in the

case of a medium voltage power cable. An example of an S-N fatigue curve is shown in Fig. 4. In the example, the strain ranges are on the y-axis, for example provided in percentage, and the number of cycles to failure is on the x-axis.

[0057] In a step c) a fatigue damage of the submarine power cable is determined based on the plurality of strain values.

[0058] In step c) the fatigue damage of the submarine power cable obtained using the number of occurrences of each strain range and the number of cycles to failure for each of the strain ranges. In particular, the Palmgren-Miner linear damage hypothesis can be used to determine the fatigue damage. The

[0059] Palmgren-miner linear damage hypothesis, also referred to as Miner's rule, states that failure occurs when

$$\sum_{i=1}^k \frac{n_i}{N_i} = C$$

where k is the number of different strain ranges, n_i is the contribution of the i th strain range, i.e. the number of occurrences of a strain range of a particular magnitude, and N_i is the number of cycles to failure for the i th strain range as determined using the S-N fatigue curve. C is a predetermined number, a constant, at which failure occurs. The constant C may for example be set to 1. For each iteration of steps a) to c) the fatigue damage of the current iteration is added to the fatigue damage of the previous iteration. The accumulated fatigue damage is thus obtained. In this manner, an essentially real-time monitoring of the fatigue damage of the lead sheath or other metallic component may be provided.

[0060] Steps a) to c) are repeated as long as the jointing or reparation operation is ongoing, or fatigue failure is being indicated. As noted above, in every iteration, the fatigue damage becomes an accumulated fatigue damage which is determined based on the plurality of strain ranges determined in the current iteration and based on the fatigue damage of the previous iteration.

[0061] Real-time fatigue-monitoring of the submarine power cable can thus be obtained.

[0062] Different examples of the curvature monitoring device 7 will now be described with reference to Fig. 5. In Fig. 5 a perspective view of a submarine power cable 9 is shown leaving a vessel chute 11. In the example, the curvature monitoring device 7 comprises a plurality of devices 7a configured to provide a measure of the curvature of the submarine power cable 9. The devices 7a may for example be strain gauges or inclination sensors. Alternatively, the curvature monitoring device 7 may comprise a deflection measurement system configured to measure a deflection of the submarine power cable to thereby provide a measure of a curvature of the submarine cable 9.

[0063] In case the devices 7a are strain gauges these may be positioned at 12 o'clock, i.e. at the top of the submarine power cable 9. The curvature monitoring device 7 may in this case

comprise a sleeve configured to be arranged around the submarine power cable 9. The sleeve may for example be made of a plastic material such as polyethylene or polyurethane. In Fig. 5 the sleeve is arranged around the submarine power cable 9 in a region where it leaves the vessel chute 11. The sleeve may extend for several metres and may contain the devices 7a. The devices 7a may be provided at regular intervals from each other in the axial direction of the sleeve. Using the strain gauges, based on a time series of strain, $\varepsilon(t)$, the cable curvature κ at each location is given by

$$\kappa(t) = \frac{\varepsilon(t)}{r}$$

where r is the radius of the outer sheath of the submarine power cable 9. The radius r is hence the radial distance from the centre of the submarine power cable 9 to the location of the strain gauge.

[0064] In case the devices 7a are inclination sensors, the inclination sensors are configured to be mounted on the submarine power cable 9 at regular intervals. The average curvature between two inclination sensors is given by

$$\kappa_i = \frac{\Delta\theta_i}{\Delta L_i}$$

where $\Delta\theta_i$ is the difference in angle between the i th and the $i+1$ th inclination sensor, measured in radians, and ΔL_i is the distance between the two inclination sensors. The inclination sensors could for example be mounted on a flexible frame equally spaced apart, to allow quick mounting of several inclination sensors onto the submarine power cable 9.

[0065] If the curvature monitoring system 7 comprises a deflection measurement system, the deflection of the submarine power cable 9 may be measured in relation to a fixed frame or reference of the vessel. The deflection can continuously be measured along the section of the submarine power cable 9 on the vessel chute 11. The deflection can be determined optically or using distance sensors. Hereto, the deflection measurement system may comprise a video camera and there may be provided optical markers on the submarine power cable 9. Alternatively, the deflection measurement system may comprise distance sensors. In either case, a polynomial curve $y=f(s)$ can be fitted to the measured deflection as a function of the distance s along the submarine power cable 9. The curvature κ is given by

$$\kappa = \frac{y''}{(1 + y'^2)^{3/2}}$$

where y' and y'' are the derivatives of y with respect to s .

[0066] The inventive concept has mainly been described above with reference to a few examples. However, as is readily appreciated by a person skilled in the art, other embodiments than the ones disclosed above are equally possible within the scope of the inventive concept, as defined by the appended claims.

REFERENCES CITED IN THE DESCRIPTION

Cited references

This list of references cited by the applicant is for the reader's convenience only. It does not form part of the European patent document. Even though great care has been taken in compiling the references, errors or omissions cannot be excluded and the EPO disclaims all liability in this regard.

Patent documents cited in the description

- EP2902584A2 [0006]
- WO2012059736A2 [0006]

Patentkrav

1. Metode til træthedsovervågning af et undersøisk kabel (9) under samling eller reparation offshore, metoden omfatter:

5

a) at fastslå en række krumningsværdier vedrørende en krumning af det undersøiske kabel (9) på forskellige tidspunkter under samling eller reparation offshore,

10

b) at fastslå en række belastningsområder for det undersøiske kabel (9) baseret på en række af krumningsværdier,

hvor at fastslå hvert belastningsområde i trin b) indebærer anvendelse af en matematisk model af det undersøiske kabel (9), og

c) at fastslå et træthedsskade på det undersøiske kabel (9) baseret på rækken af belastningsområder,

15

hvor trin b) omfatter at fastslå et antal forekomster af hvert belastningsområde, hvor træthedsskaden i trin c) fastlås baseret på antallet af forekomster af hvert belastningsområde, og

20

hvor fastslåelse i trin a) omfatter indhentning af målinger af en krumning af det undersøiske kabel (9) fra en krumningsovervågningsanordning, der overvåger det undersøiske kabel (9), hvor det undersøiske kabel forlader fartøjsskinnen (11).

25

2. Metoden ifølge krav 1, omfatter gentagelse af trin a) til c) under samling og reparation offshore, hvor træthedsskaden i hver iteration af trin c) bestemmes baseret på rækken af belastningsområder bestemt i trin b) i den aktuelle iteration, og på træthedsskaden bestemt i den foregående iteration af trin c), derved opnås en akkumuleret træthedsskade.

30

3. Metoden ifølge krav 1 eller 2 omfatter endvidere bestemmelse af et antal cyklusser indtil svigt af en blykappe eller en anden metallisk komponent i det undersøiske kabel (9) for hvert belastningsområde, hvor træthedsbruddet i trin c) yderligere bestemmes på grundlag af antallet af cyklusser indtil svigt for hvert belastningsområde.

35

4. Metoden ifølge krav 3, hvor antallet af cyklusser indtil svigt for hvert belastningsområde bestemmes ved hjælp af en S-N udmattelseskurve for blykappen eller den anden metalliske komponent af det undersøiske kabel (9).
- 5 5. Metoden ifølge krav 3 eller 4, hvor trin c) indebærer anvendelse af antallet af forekomster af hvert belastningsområde og det tilsvarende antal cyklusser indtil svigt med Palmgren-Miner-hypotesen om lineær beskadigelse til bestemmelse af træthedsbruddet.
- 10 6. System (1) til træthedsovervågning af et undersøisk kabel (9) under samling eller reparation offshore, systemet (1) omfatter:
- en krumningsovervågningsanordning (7) konfigureret til at levere en måling af en krumning af det undersøiske kabel (9),
- 15 et lagringsmedium (5), der omfatter computerkode, og et behandlingskredsløb (3), der ved udførelse af computerkoden får systemet (1) til at udføre metoden ifølge ethvert af kravene 1-5, hvor krumningsovervågningsanordningen (7) omfatter en bøsning placeret omkring det undersøiske kabel, hvor det forlader en fartøjsskinne (11), hvilken bøsning omfatter en række strækfølere (7a) placeret med regelmæssige intervaller fra hinanden i bøsningens aksiale retning, og hvilke strækfølere (7a) er konfigureret til at give et mål for en krumning af det undersøiske kabel (9), eller
- 20 hvor krumningsovervågningsanordningen (7) omfatter hældningsfølere (7a) monteret på det undersøiske kabel (9), hvor det forlader en fartøjsskinne (11), idet hældningsfølerne (7a) er konfigureret til at give et mål for en krumning af det undersøiske kabel (9), eller
- 25 hvor krumningsovervågningsanordningen (7) omfatter et kabelafbøjning-smålesystem konfigureret til kontinuerligt at måle en afbøjning af det undersøiske kabel (9) langs en sektion af det undersøiske kabel (9) på en fartøjsskinne (11) for at give et mål for en krumning af det undersøiske kabel (9).
- 30

DRAWINGS

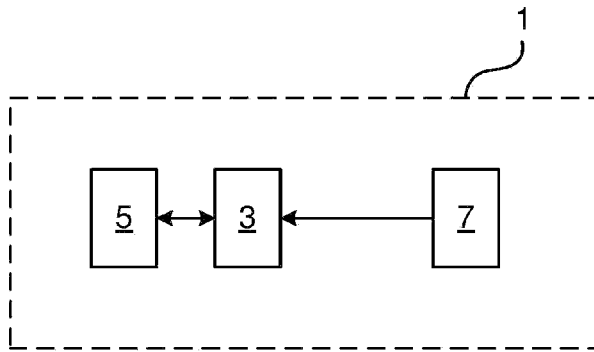

Fig. 1

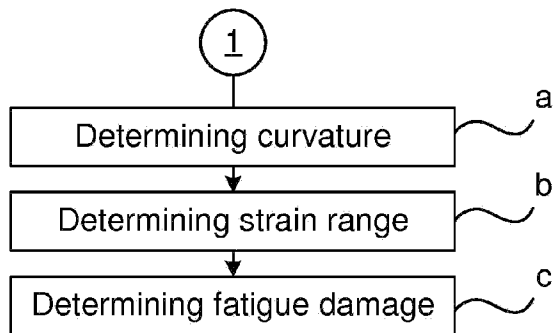

Fig. 2

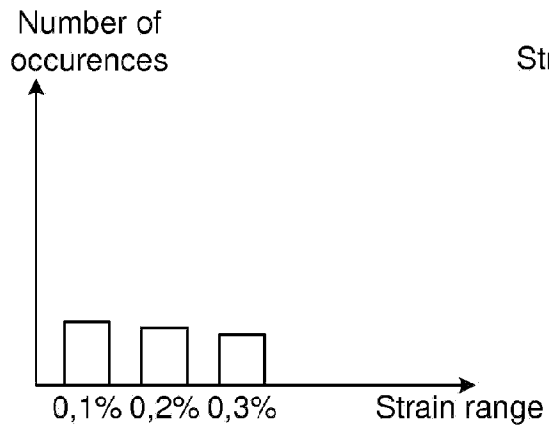

Fig. 3

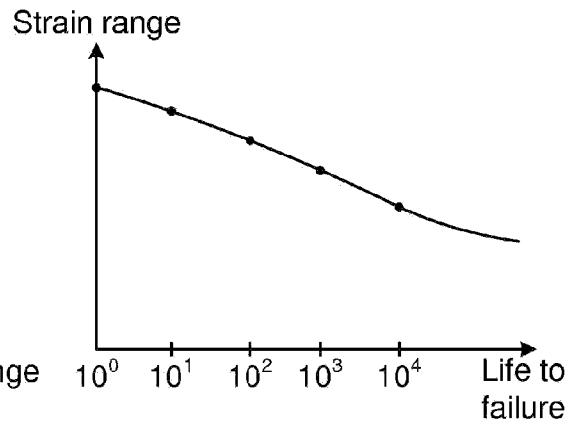

Fig. 4

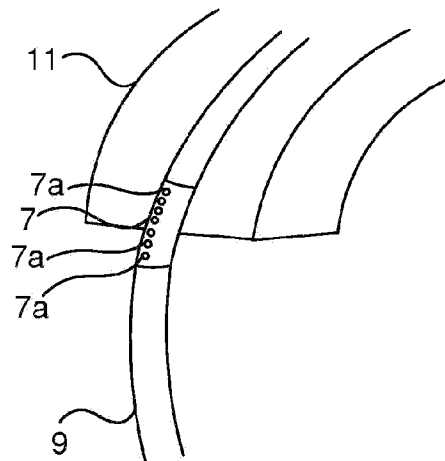

Fig. 5