



US00D628652S

(12) **United States Design Patent**
Wells

(10) **Patent No.:** **US D628,652 S**

(45) **Date of Patent:** **** *Dec. 7, 2010**

(54) **ILLUMINATED SIGN**

(76) Inventor: **Kerry Wells**, 1530 Twillman Ave.,
Spanish Lake, MO (US) 63138

(*) Notice: This patent is subject to a terminal disclaimer.

(**) Term: **14 Years**

(21) Appl. No.: **29/335,645**

(22) Filed: **Apr. 17, 2009**

(51) **LOC (9) Cl.** **20-02**

(52) **U.S. Cl.** **D20/41**

(58) **Field of Classification Search** D20/10,
D20/17, 19, 29, 30, 39-41, 99; 40/406, 538,
40/541, 542, 553, 564, 572, 584, 600, 606.03,
40/606.16, 606.18, 607.01, 607.1, 607.5,
40/612; D10/104, 109; D11/117, 121, 125;
D26/72, 85; D99/25; 362/559, 565, 812;
431/253

See application file for complete search history.

(56) **References Cited**

U.S. PATENT DOCUMENTS

D104,941 S *	6/1937	Karst	D20/10
D344,101 S *	2/1994	DeRaffele et al.	D20/10
D472,182 S *	3/2003	Whitman	D11/125
D539,850 S *	4/2007	Stewart et al.	D20/10

D541,872 S *	5/2007	Houle	D20/30
D554,325 S *	10/2007	Thomas	D99/25
D583,704 S *	12/2008	Shivers	D11/121
2005/0246928 A1 *	11/2005	Lee	40/564

* cited by examiner

Primary Examiner—Mary Ann Calabrese
(74) Attorney, Agent, or Firm—Charles McCloskey

(57) **CLAIM**

The ornamental design for a illuminated sign, as shown and described.

DESCRIPTION

FIG. 1 is a front view of the illuminated sign constructed in accordance with the present invention;

FIG. 2 is a back view of the illuminated sign of the present invention and broken lines denote unclaimed subject matter;

FIG. 3 is a top view of the illuminated sign;

FIG. 4 is a bottom view of the illuminated sign of the present invention;

FIG. 5 is a right side view of the illuminated sign of the present invention;

FIG. 6 is a left side view of the illuminated sign; and,

FIG. 7 is an isometric view of the illuminated sign with a front panel and a rear panel partially opened.

1 Claim, 5 Drawing Sheets

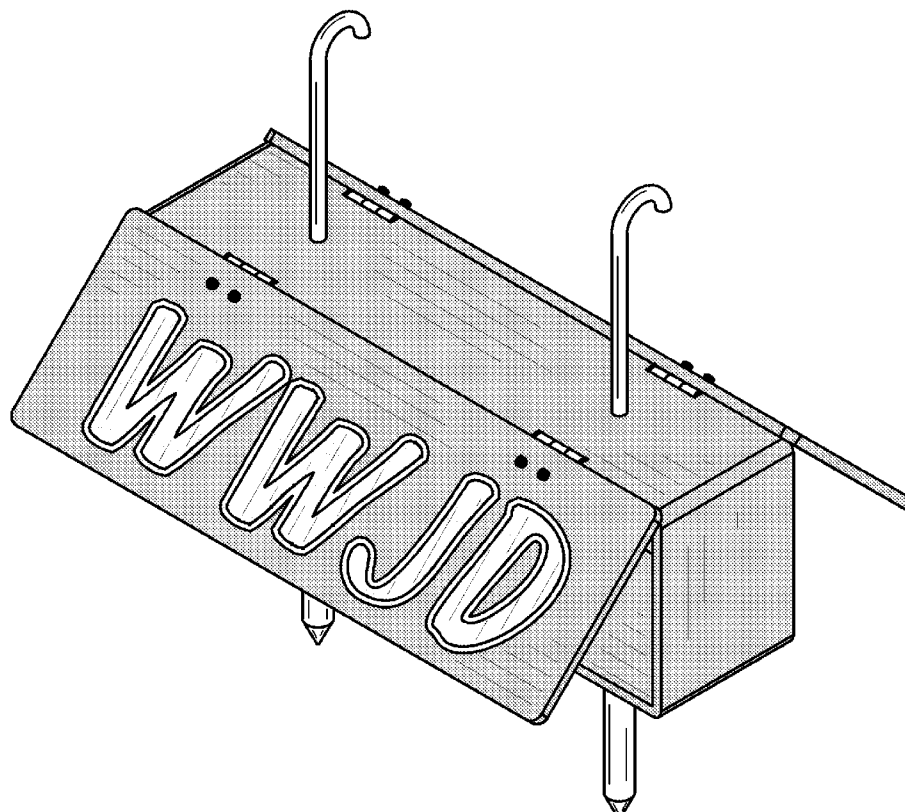

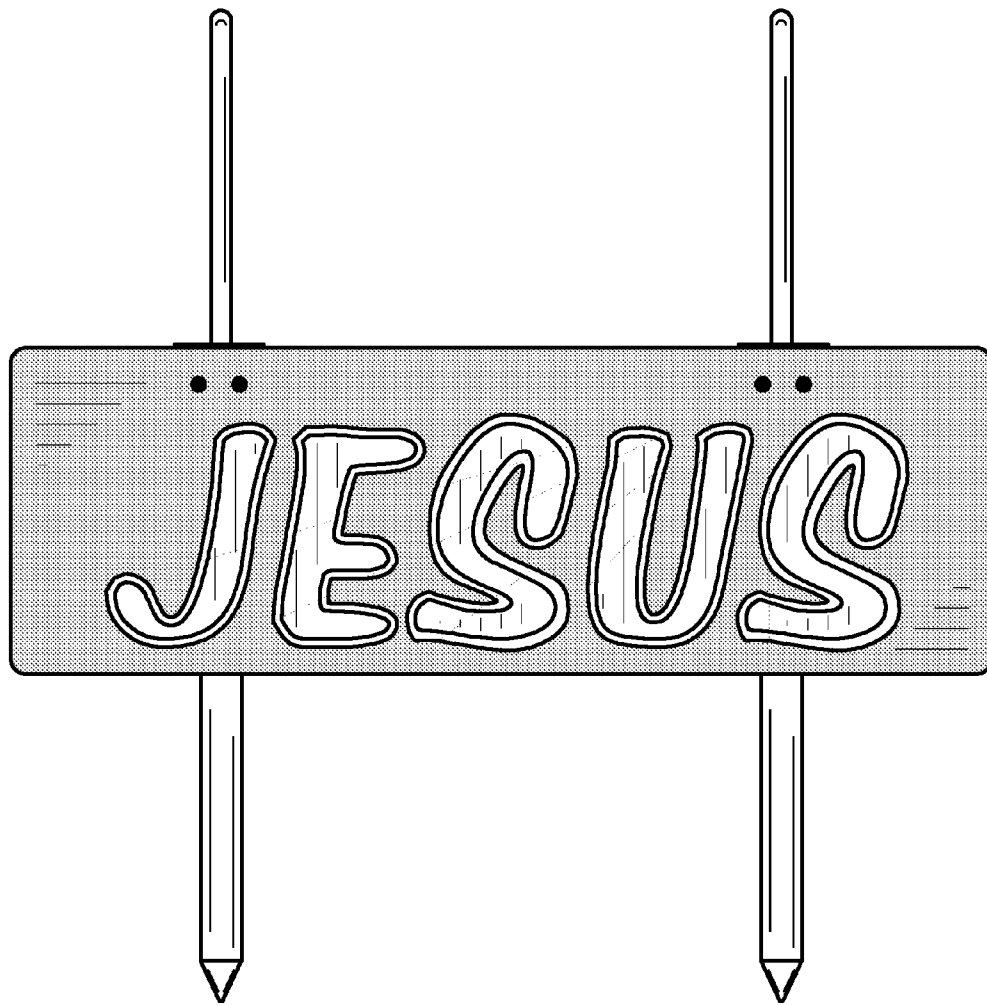

Fig. 1

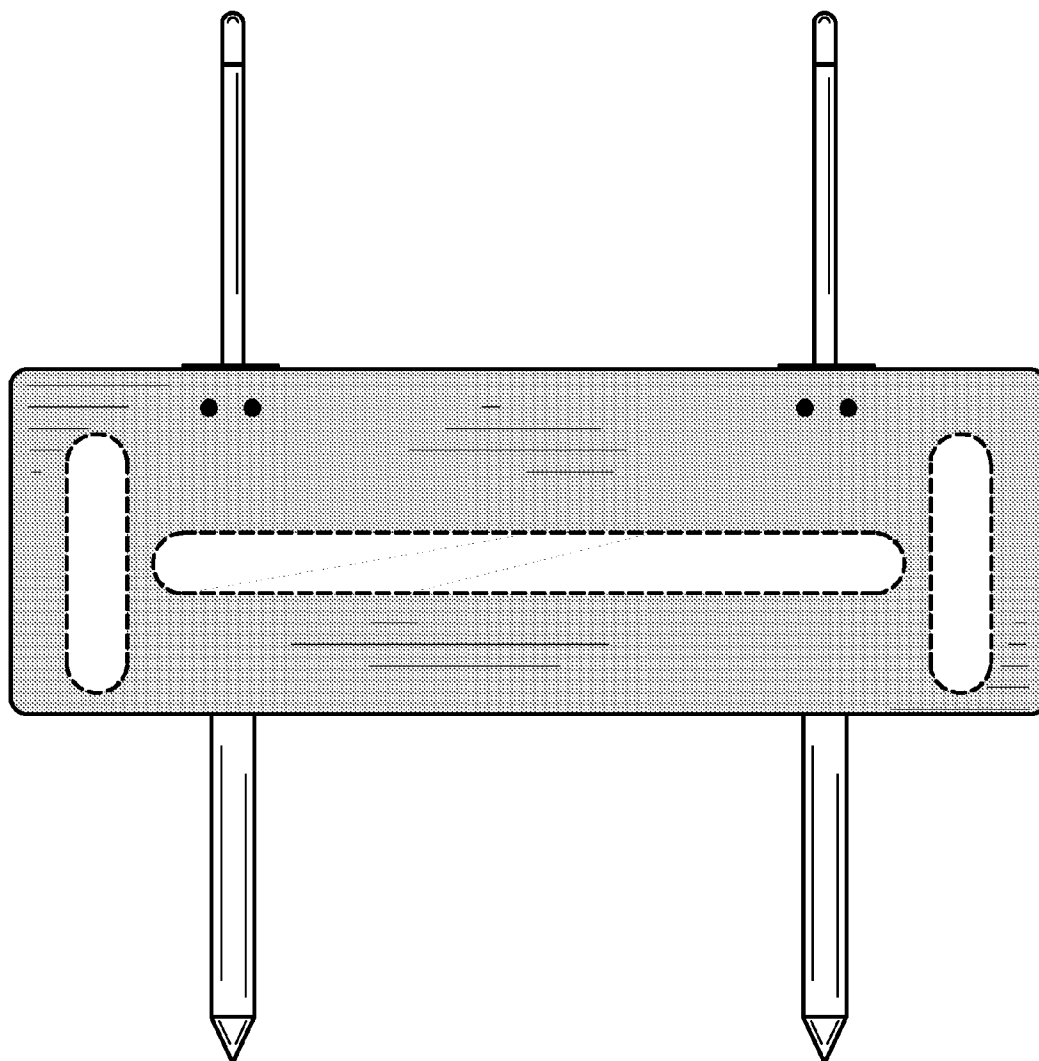

Fig. 2

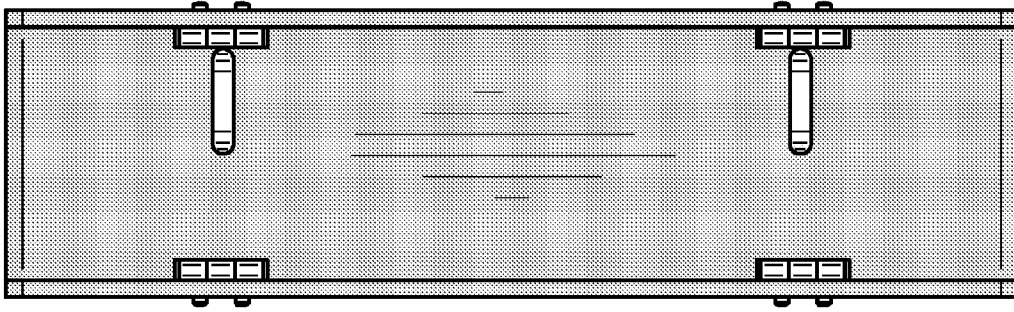

Fig. 3

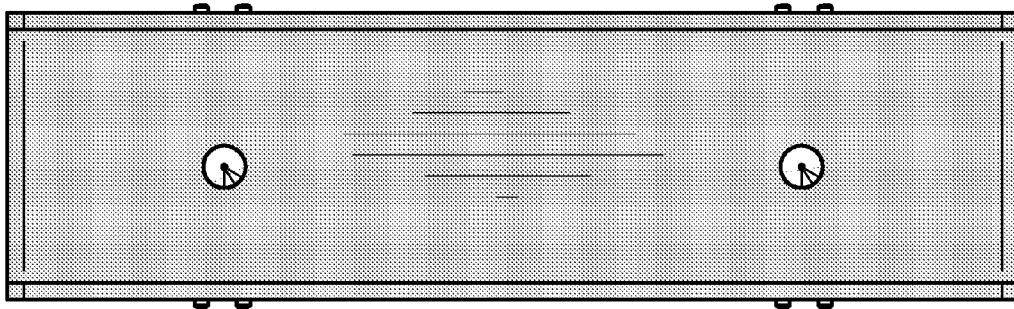

Fig. 4

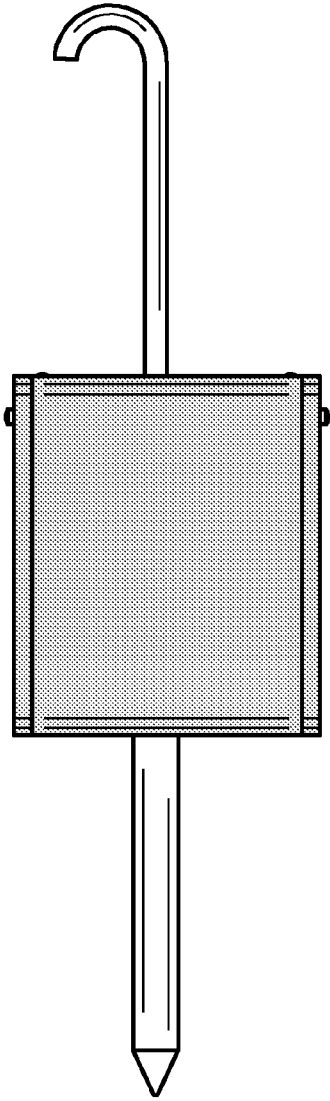

Fig. 5

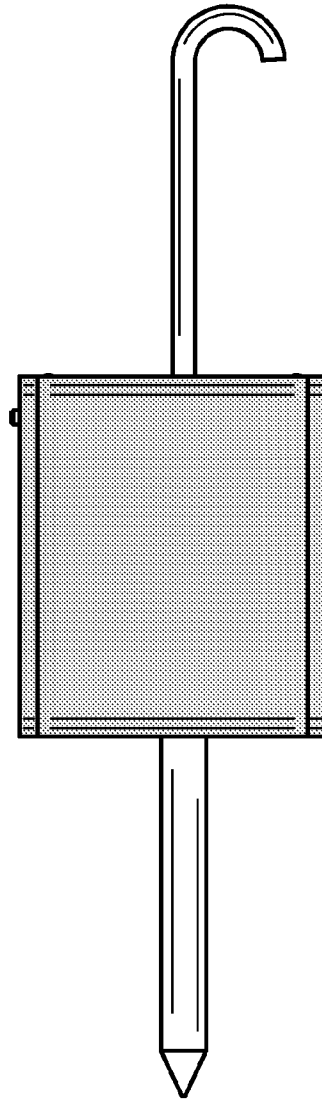

Fig. 6

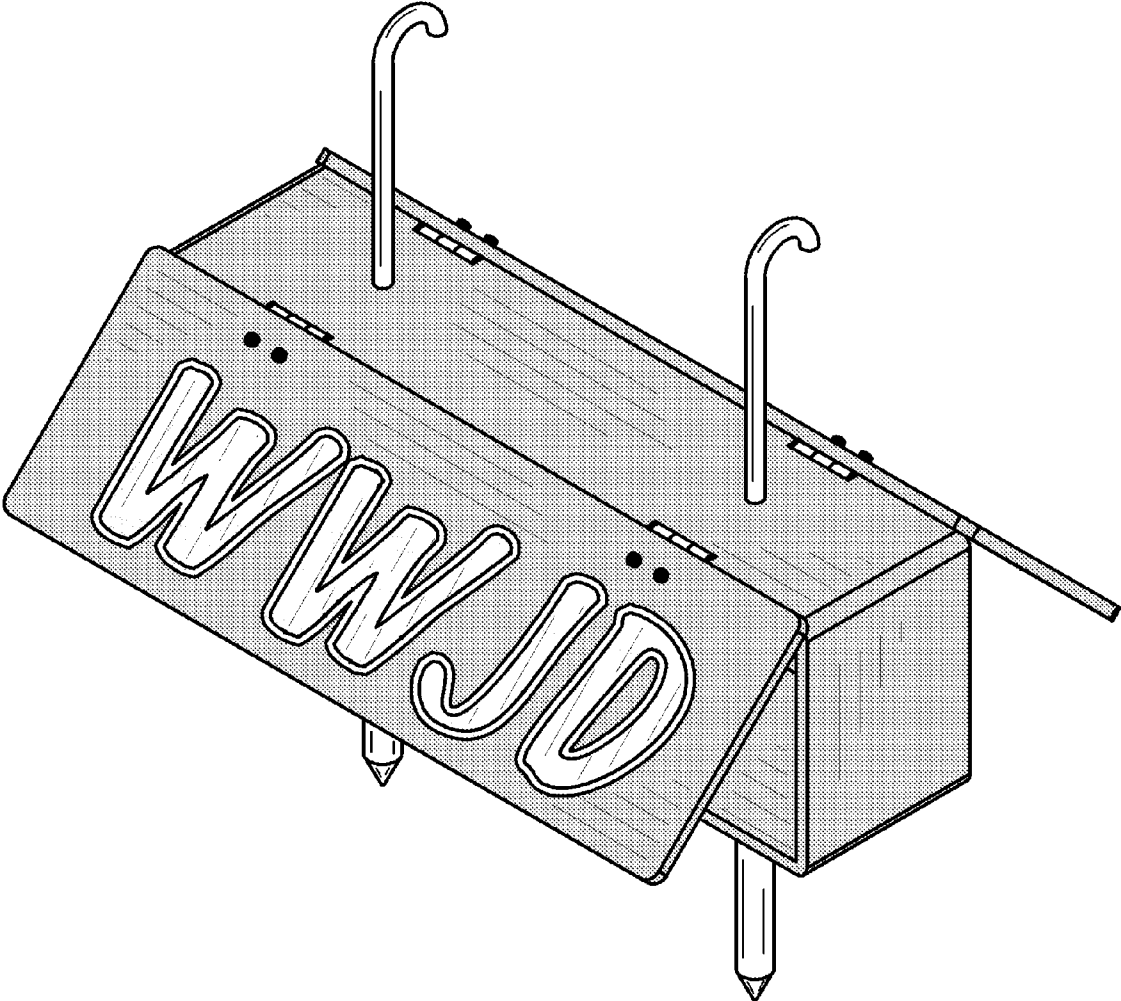

Fig. 7