

(12) **United States Patent**
Britt et al.

(10) **Patent No.:** **US 11,848,795 B2**
(45) **Date of Patent:** **Dec. 19, 2023**

(54) **INTERNET OF THINGS (IOT) APPARATUSES, SYSTEMS AND METHODS**

(71) Applicant: **AFERO, INC.**, Los Altos, CA (US)

(72) Inventors: **Joe Britt**, Los Altos, CA (US); **Shin Matsumura**, Los Altos, CA (US); **Houman Forood**, San Francisco, CA (US)

(73) Assignee: **Afero, Inc.**, Los Altos, CA (US)

(*) Notice: Subject to any disclaimer, the term of this patent is extended or adjusted under 35 U.S.C. 154(b) by 0 days.

(21) Appl. No.: **17/877,466**

(22) Filed: **Jul. 29, 2022**

(65) **Prior Publication Data**

US 2023/0013658 A1 Jan. 19, 2023

Related U.S. Application Data

(63) Continuation of application No. 16/355,253, filed on Mar. 15, 2019, now Pat. No. 11,405,230, which is a continuation of application No. 15/081,691, filed on Mar. 25, 2016, now abandoned.

(51) **Int. Cl.**
H04L 12/28 (2006.01)
G05B 15/02 (2006.01)

(52) **U.S. Cl.**
CPC **H04L 12/2816** (2013.01); **G05B 15/02** (2013.01); **G05B 2219/2642** (2013.01); **G05B 2219/2643** (2013.01)

(58) **Field of Classification Search**
USPC 700/275
See application file for complete search history.

(56) **References Cited**

U.S. PATENT DOCUMENTS

4,323,773 A 4/1982 Carpenter
4,816,635 A 3/1989 Edamura
2003/0080116 A1 5/2003 Williamson
(Continued)

FOREIGN PATENT DOCUMENTS

WO 00/49838 A1 8/2000

OTHER PUBLICATIONS

Abandonment from U.S. Appl. No. 15/081,691, dated Mar. 27, 2019, 2 pages.

(Continued)

Primary Examiner — Emilio J Saavedra

(74) *Attorney, Agent, or Firm* — Nicholson De Vos Webster & Elliott LLP

(57) **ABSTRACT**

An IoT-based system and method are described having an IoT hub including an accelerometer. For example, one embodiment of a system comprises: an Internet of Things (IoT) service, a plurality of IoT devices, each IoT device comprising a first secure communication module, and an IoT hub in communication with the plurality of IoT devices. The IoT hub comprising: a microcontroller unit to execute application-specific program code, a second secure communication module to establish a first secure communication channel with the IoT service and a plurality of second secure communication channels with the plurality of IoT devices, and a sensor to detect physical movements of the IoT hub and to change an operating mode of the IoT hub from a first operating mode to a second operating mode based on the physical movements.

19 Claims, 39 Drawing Sheets

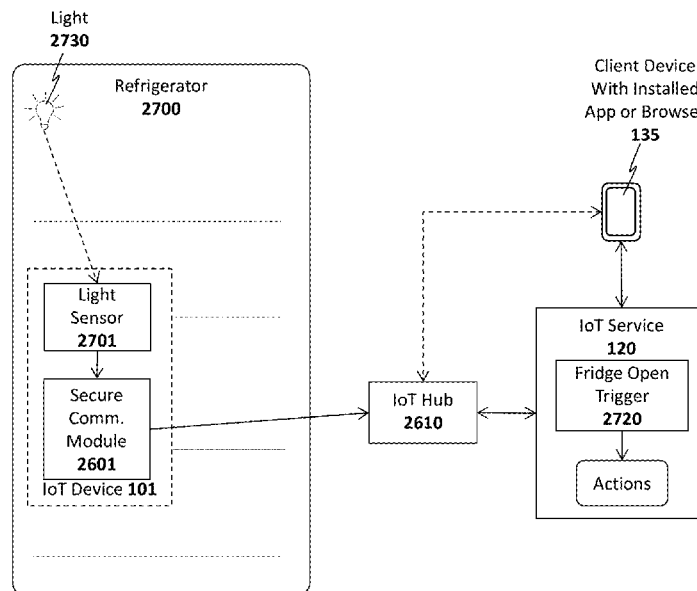

(56)

References Cited

U.S. PATENT DOCUMENTS

2004/0050079 A1* 3/2004 Holmes F25D 11/02
62/155

2004/0058706 A1 3/2004 Williamson et al.

2004/0107178 A1 6/2004 Kudo et al.

2007/0007279 A1 1/2007 Chun et al.

2007/0220907 A1* 9/2007 Ehlers H02J 3/14
62/126

2010/0015313 A1 1/2010 Harris

2010/0314440 A1 12/2010 Maloney

2011/0213667 A1 9/2011 Ierullo

2013/0182693 A1 7/2013 Sperling et al.

2014/0109182 A1 4/2014 Smith et al.

2014/0192710 A1 7/2014 Charette et al.

2014/0210754 A1 7/2014 Ryu et al.

2014/0240125 A1 8/2014 Burch et al.

2014/0316792 A1 10/2014 Siddiqui

2014/0317005 A1* 10/2014 Balwani B65D 81/38
705/317

2015/0111539 A1 4/2015 Shim

2015/0134761 A1* 5/2015 Sharma H04L 67/55
709/204

2015/0222517 A1 8/2015 McLaughlin et al.

2016/0057114 A1 2/2016 Unagami et al.

2016/0057816 A1 2/2016 Alias et al.

2016/0180100 A1 6/2016 Britt et al.

2016/0182864 A1* 6/2016 Izawa H04N 1/00307
348/143

2016/0191318 A1 6/2016 Neilson et al.

2016/0307413 A1* 10/2016 Rafii G08B 21/18

2017/0006359 A1 1/2017 Nabetani et al.

2017/0019853 A1 1/2017 Ghosh et al.

2017/0353979 A1 12/2017 Lee et al.

2017/0371312 A1 12/2017 Richards et al.

2018/0329713 A1 11/2018 Han et al.

OTHER PUBLICATIONS

Final Office Action from U.S. Appl. No. 15/081,691, dated Sep. 20, 2018, 21 pages.

Final Office Action, U.S. Appl. No. 16/355,253, dated May 7, 2021, 17 pages.

Google Cloud Platform, "Overview of Internet of Things" accessed at: <https://web.archive.org/web/20170912030844/https://cloud.google.com/solutions/iot-overview>, Sep. 12, 2017, 28 pages.

Gruman, "Skip the hub; your mobile device is your IoT gateway", Retrieved from <https://web.archive.org/web/20150908002537/http://www.infoworld.com/article/2834560/internet-of-things/your-mobile-device-internet-of-things-gateway.html>, 2015, 5 pages.

Krambeck, "An Introduction to SCADA Systems" Allaboutcircuits.com article, accessed at <https://web.archive.org/web/20151105103753/https://www.allaboutcircuits.com/technical-articles/an-introduction-to-scada-systems/>, Nov. 5, 2015, 5 pages.

Non-Final Office Action from U.S. Appl. No. 15/081,691, dated Jan. 23, 2018, 17 pages.

Non-Final Office Action, U.S. Appl. No. 16/355,253, dated Dec. 8, 2021, 21 pages.

Non-Final Office Action, U.S. Appl. No. 16/355,253, dated Dec. 9, 2020, 15 pages.

Notice of Allowance, U.S. Appl. No. 16/355,253, dated Apr. 27, 2022, 10 pages.

* cited by examiner

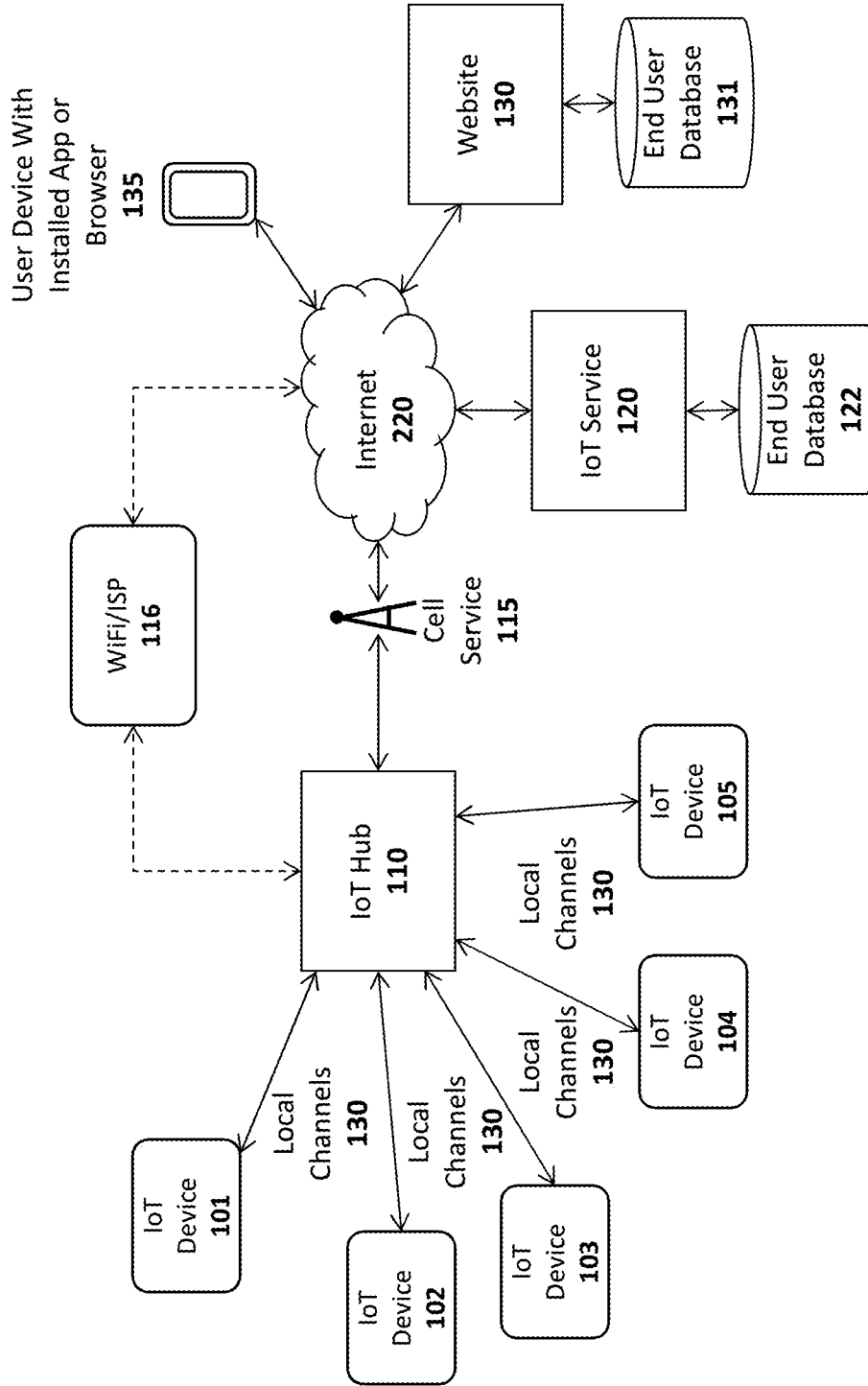

FIG. 1A

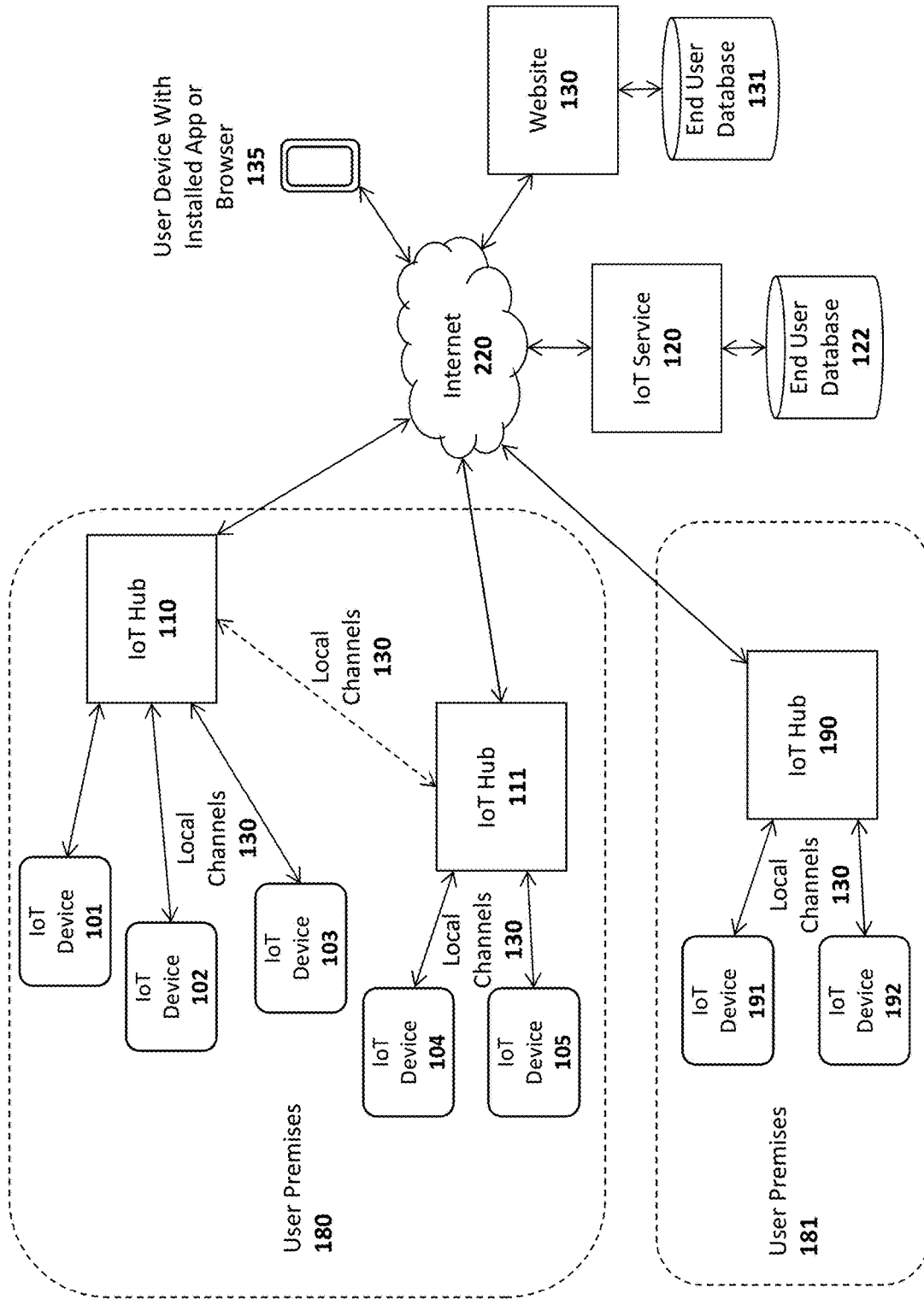

FIG. 1B

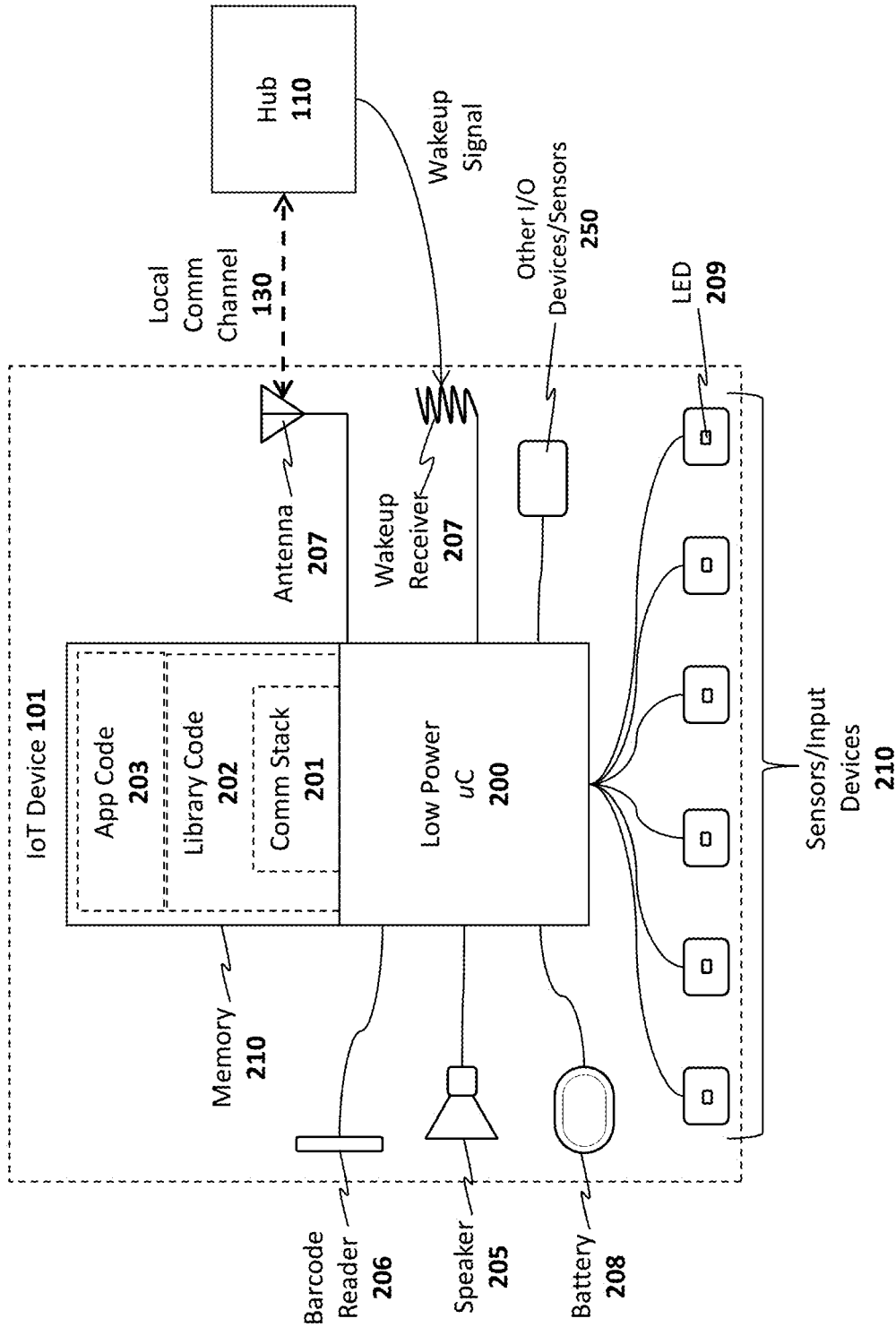

FIG. 2

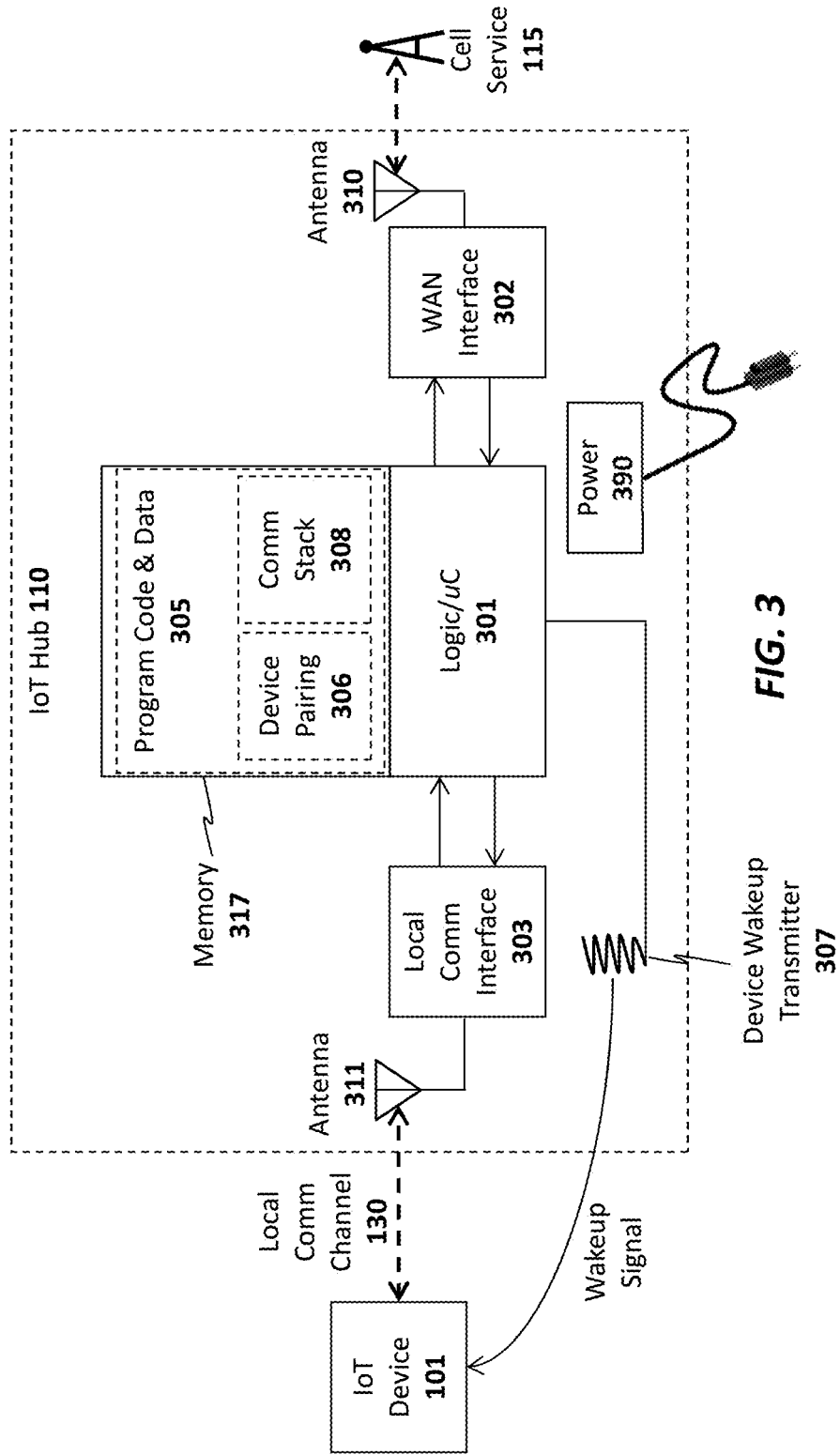

FIG. 3

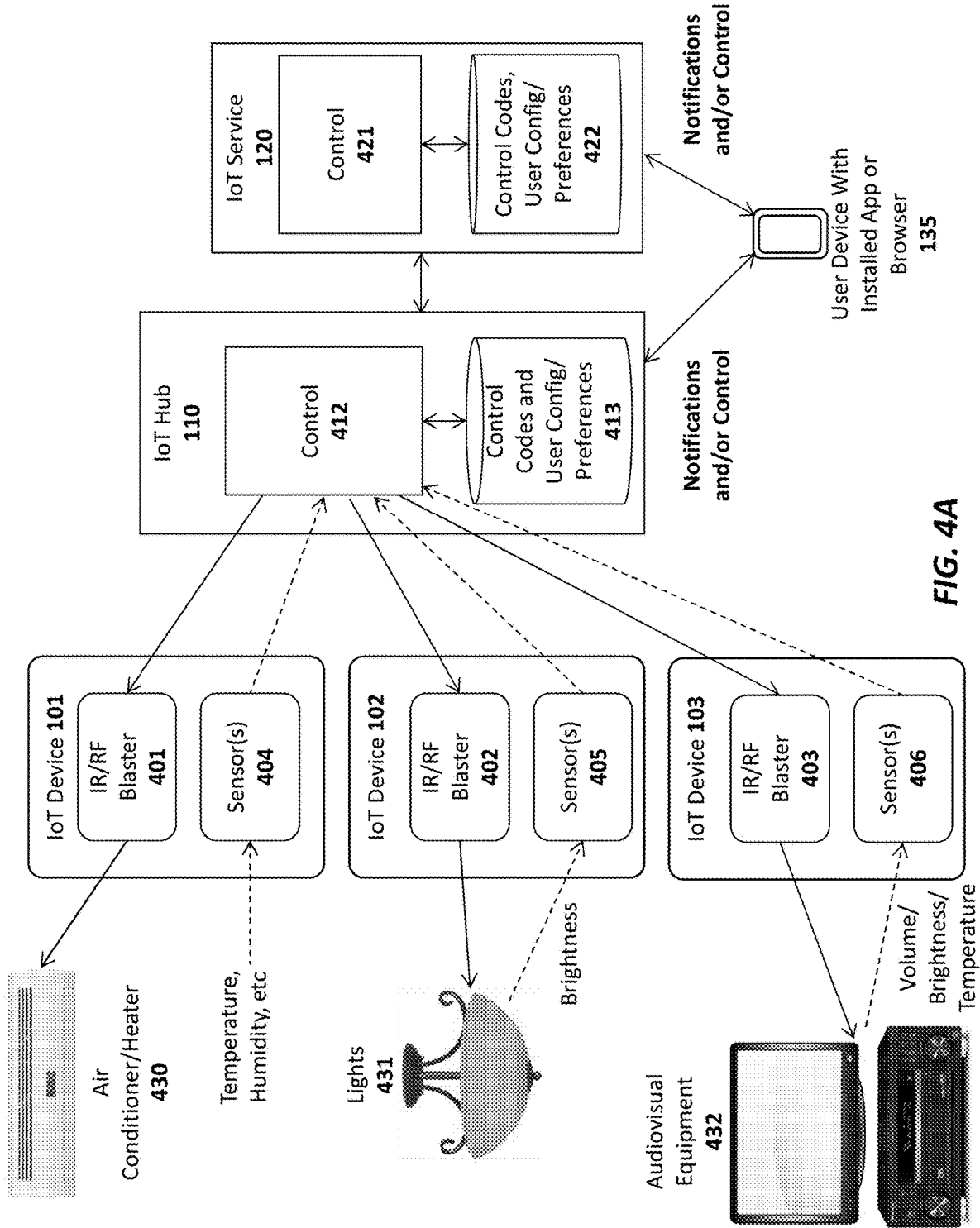

FIG. 4A

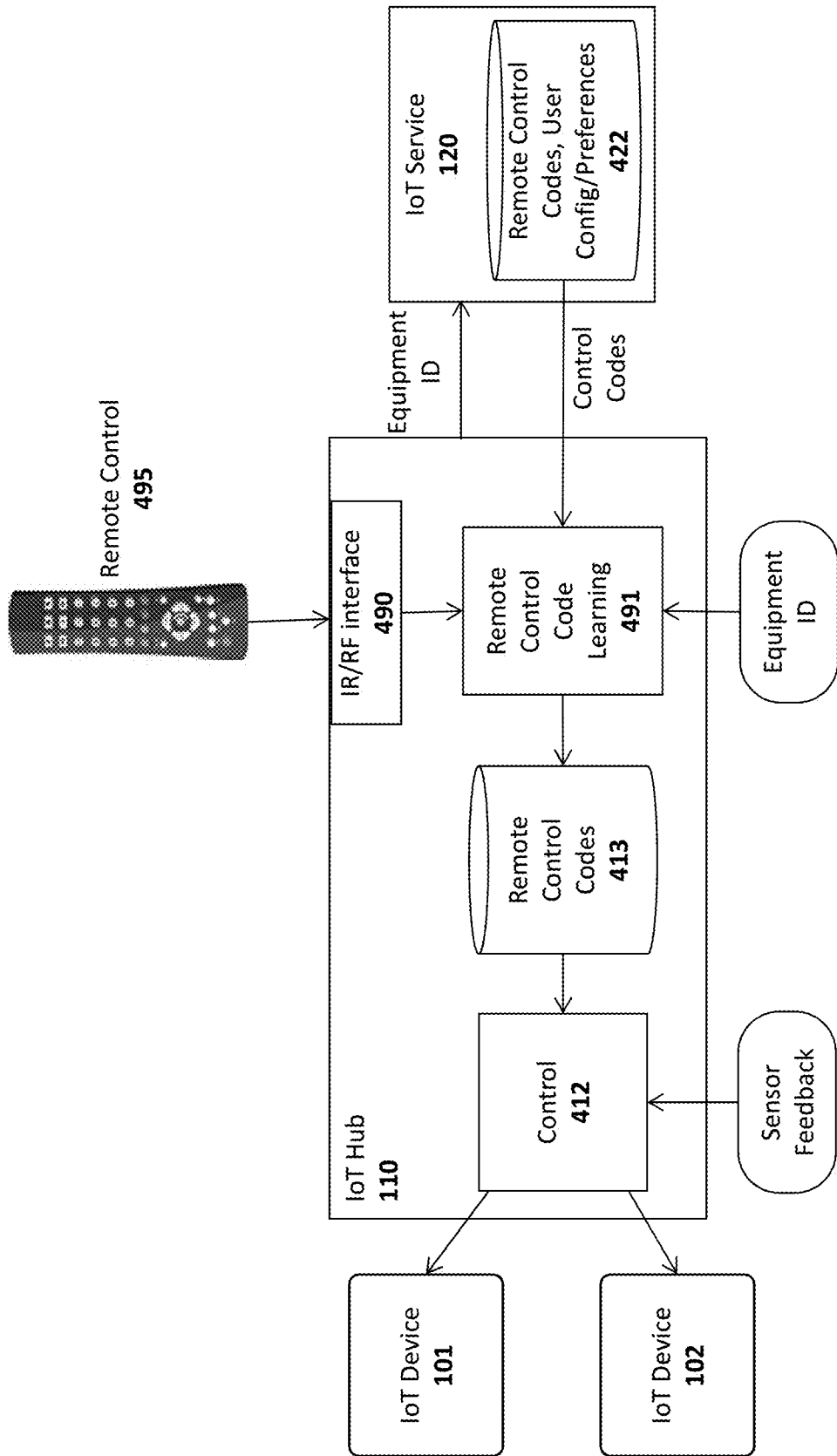

FIG. 4B

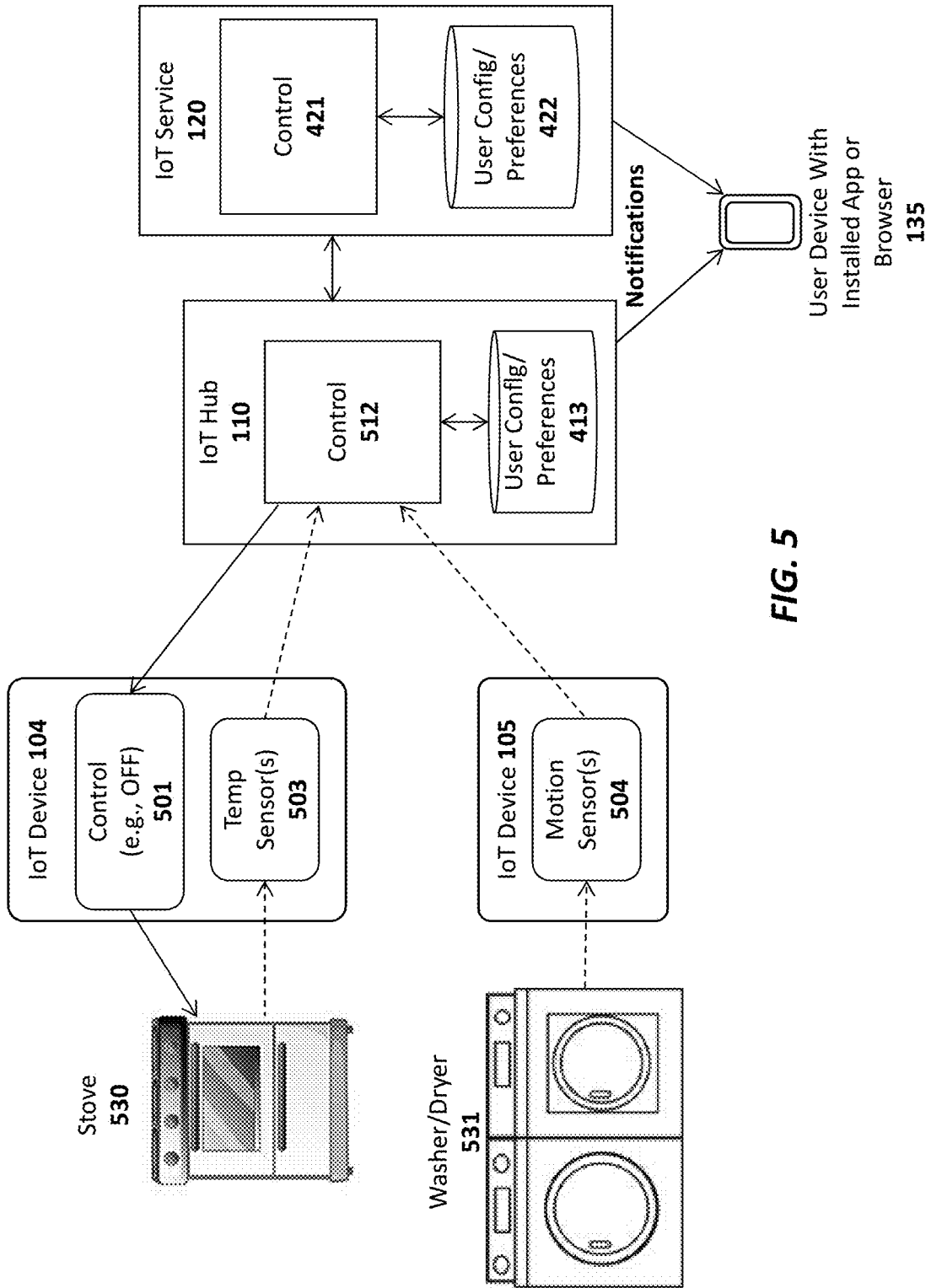

FIG. 5

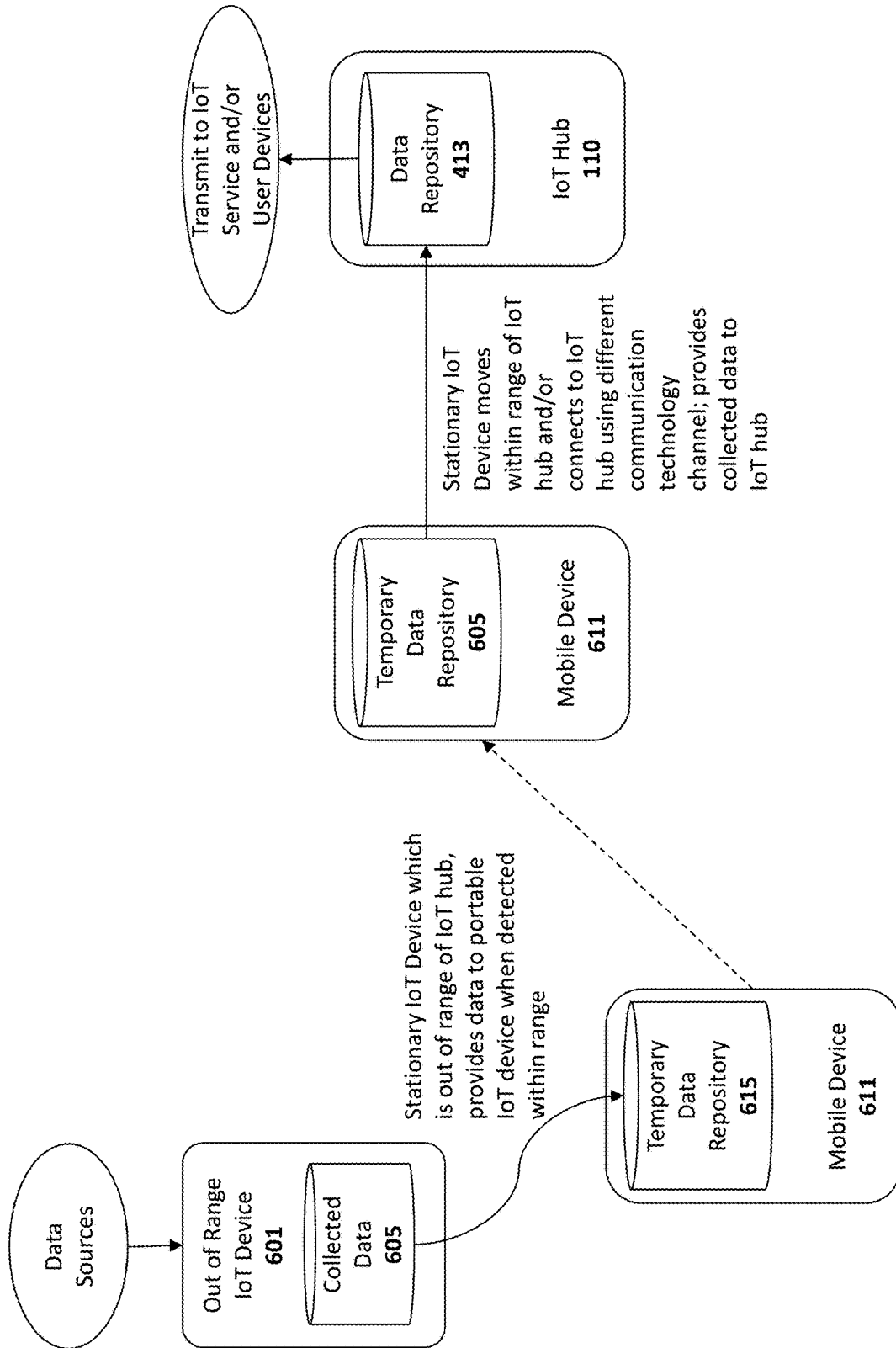

FIG. 6

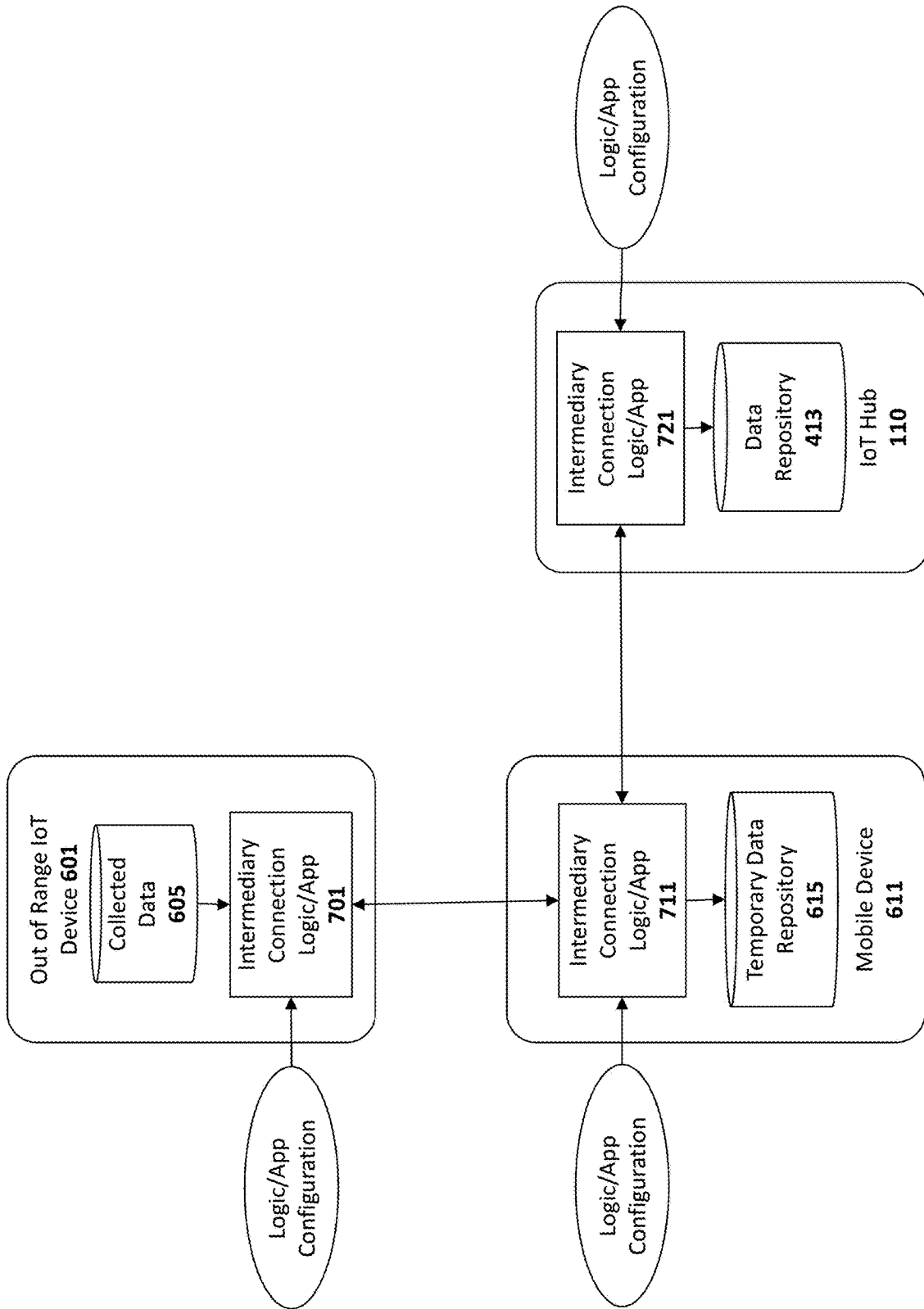

FIG. 7

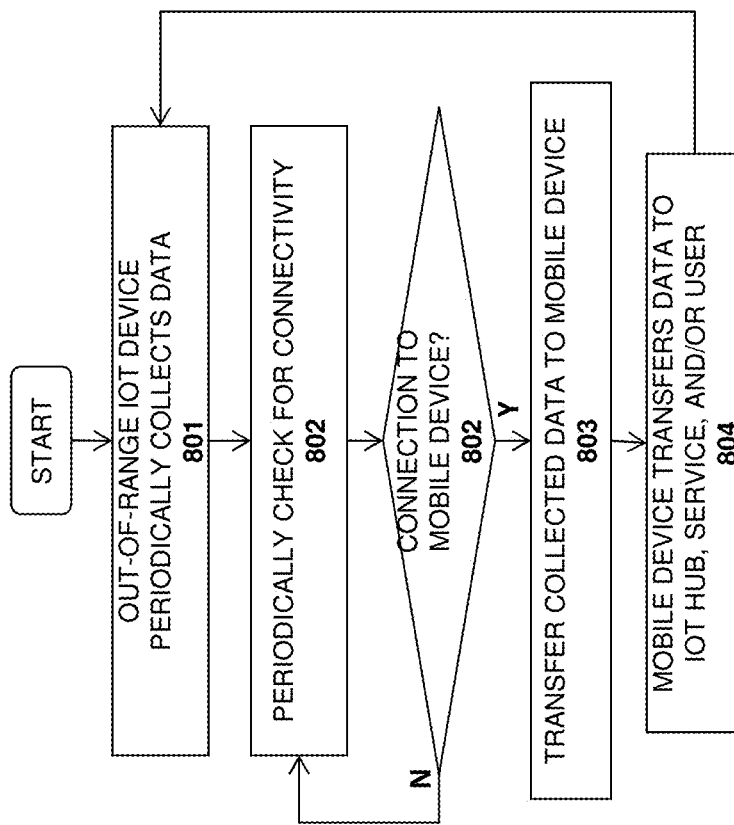

FIG. 8

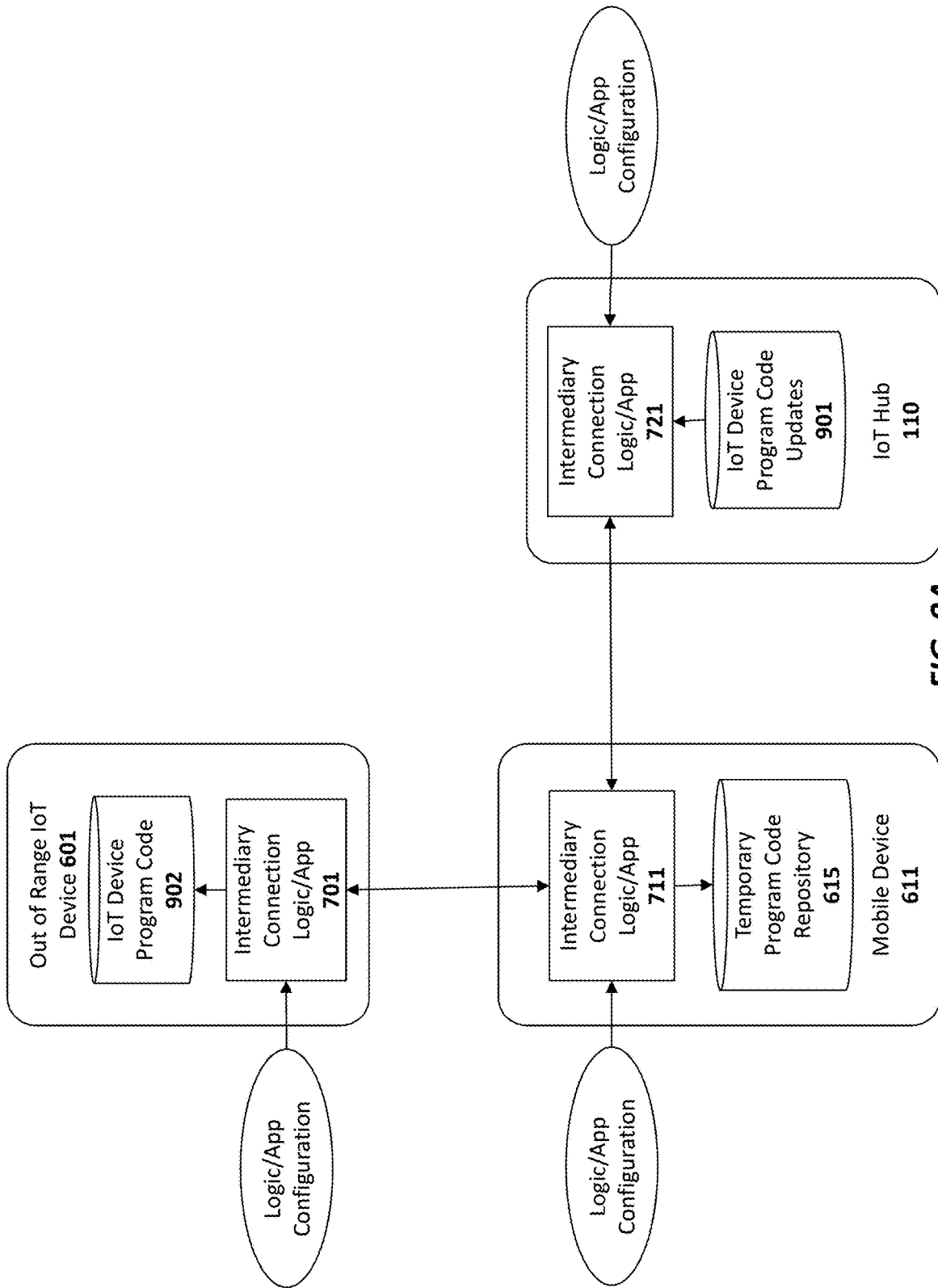

FIG. 9A

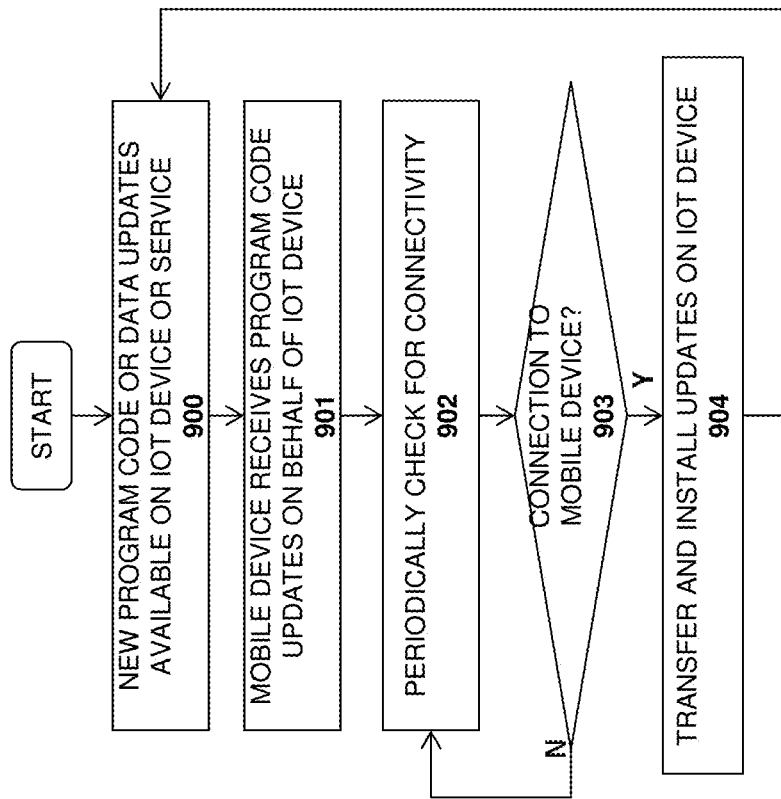

FIG. 9B

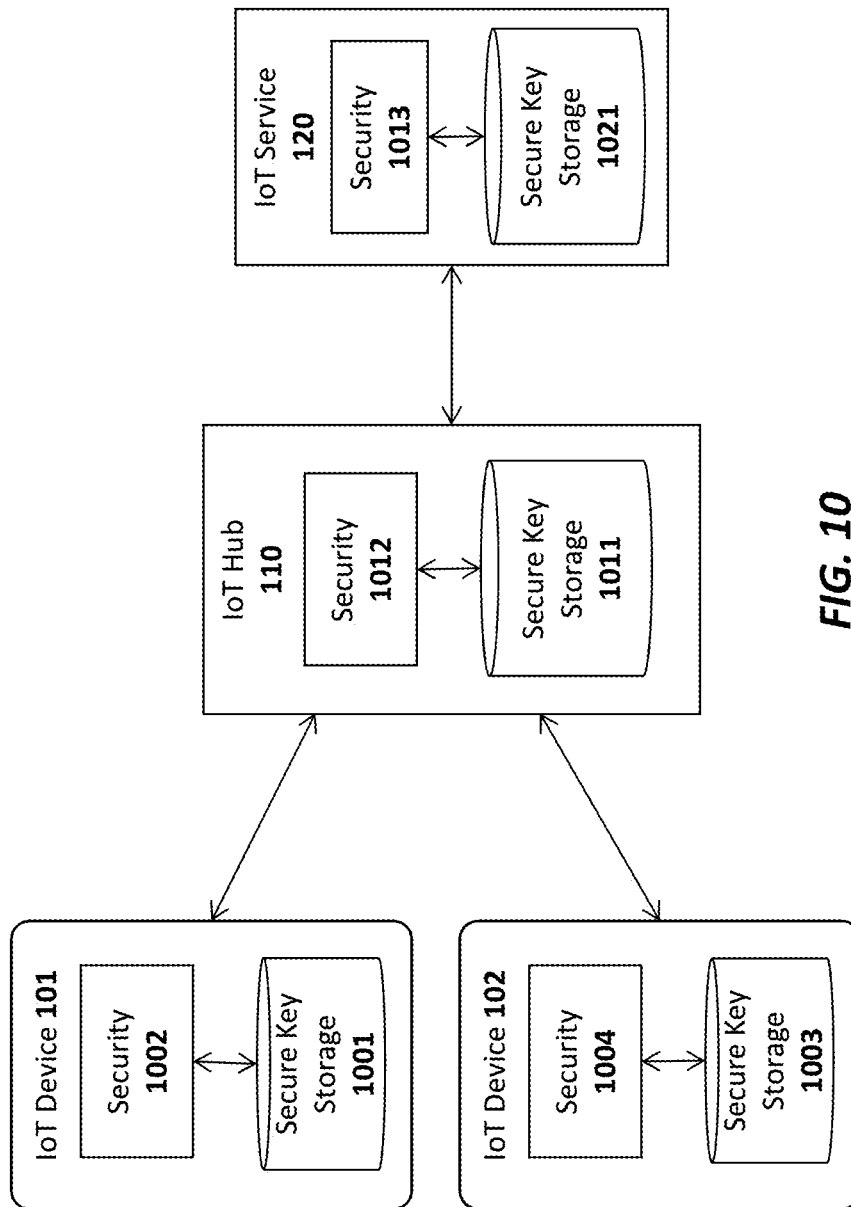

FIG. 10

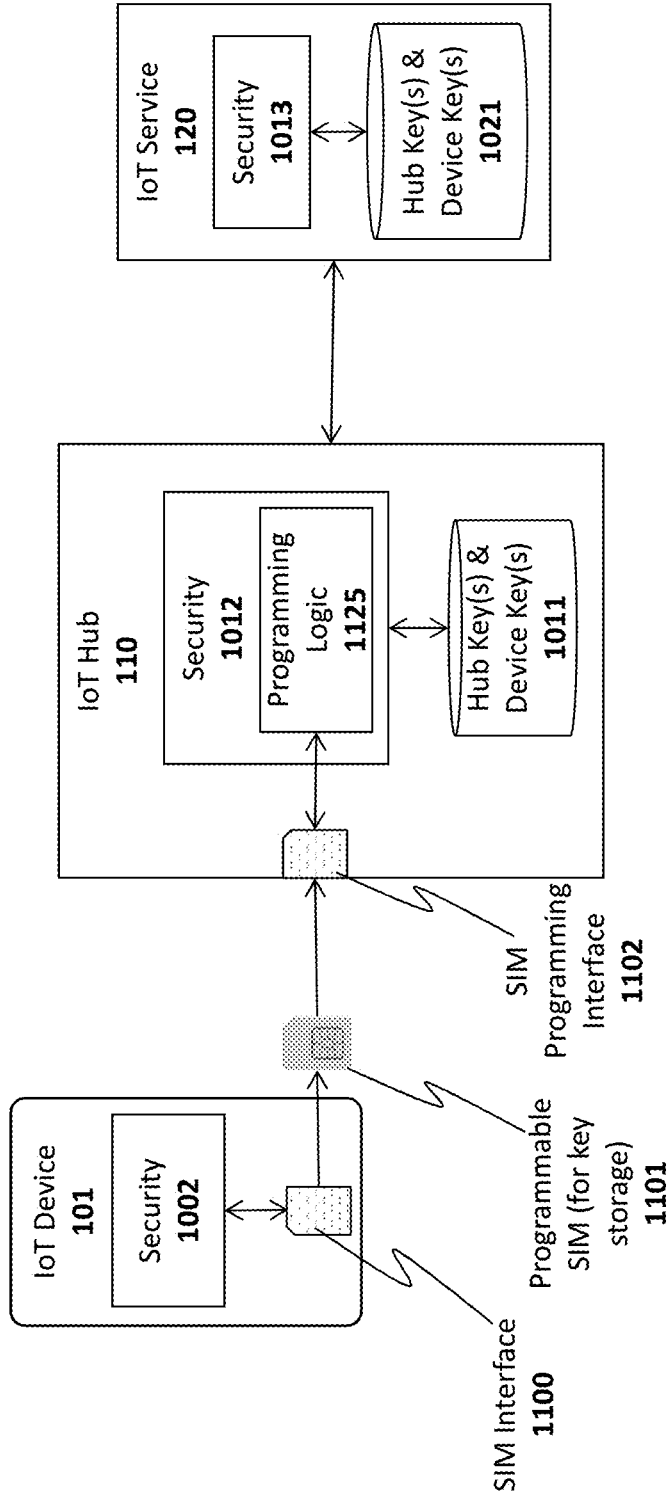

FIG. 11

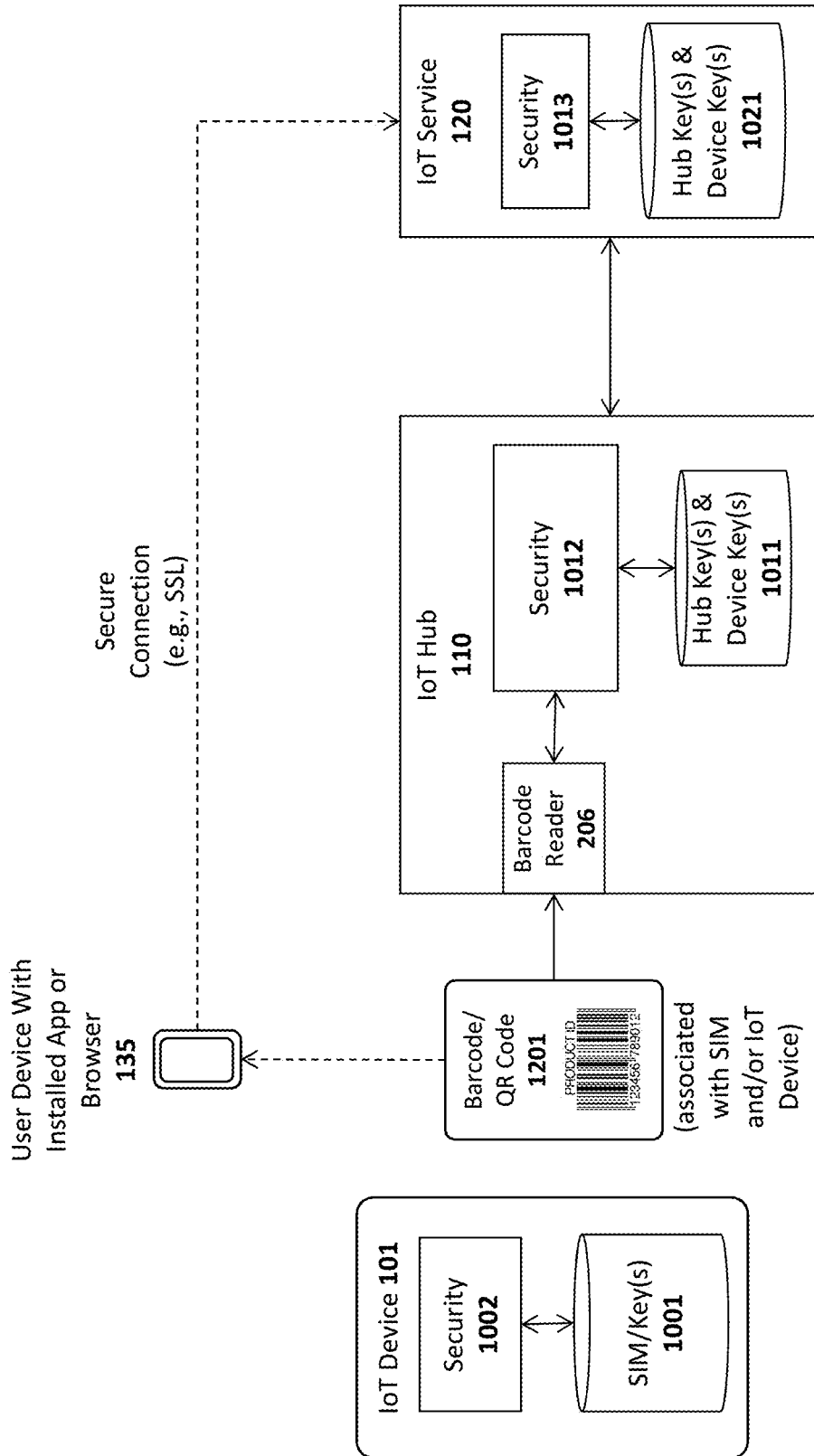

FIG. 12A

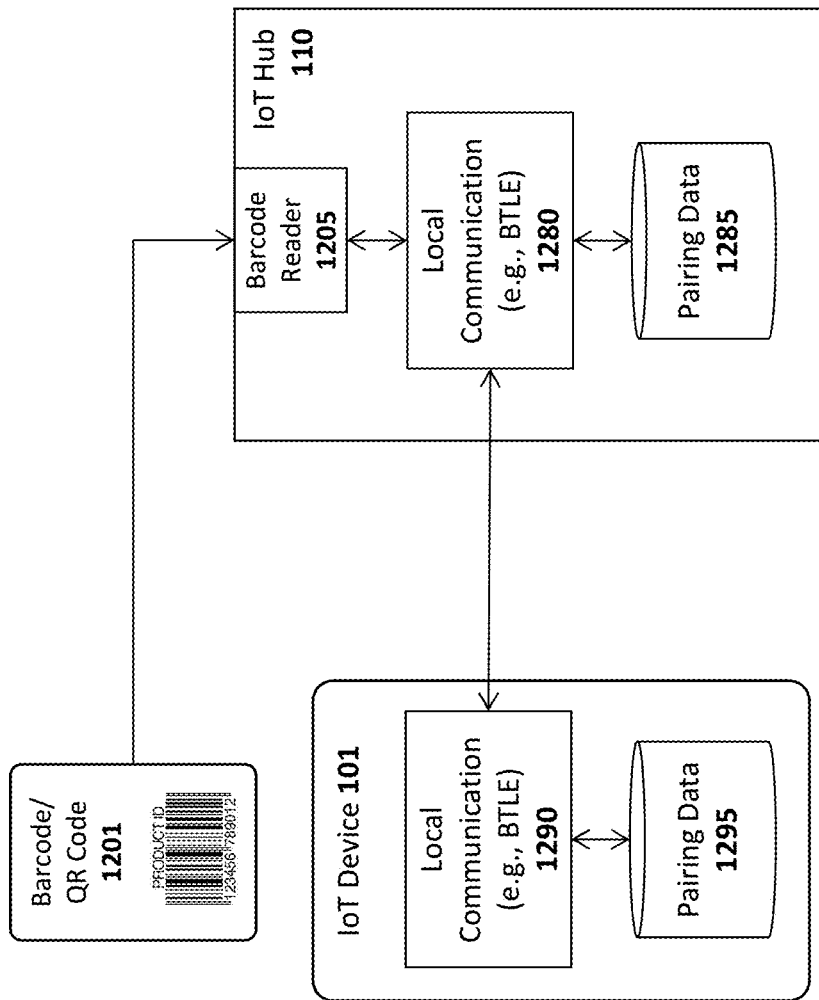

FIG. 12B

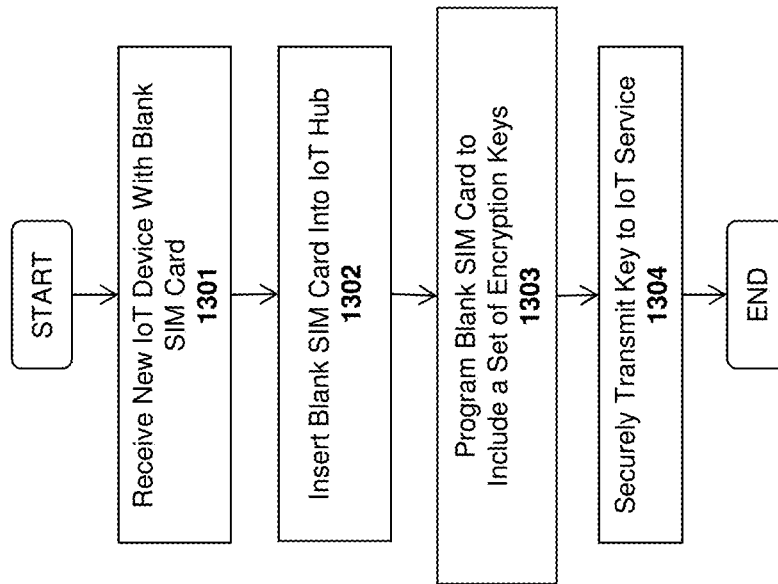

Fig. 13

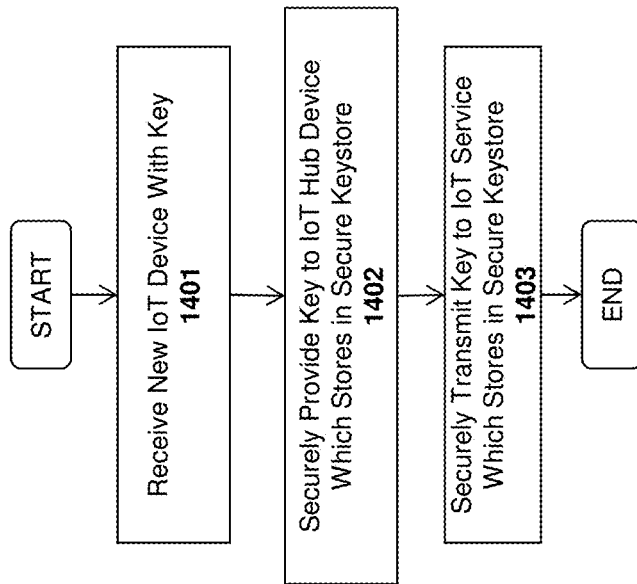

Fig. 14

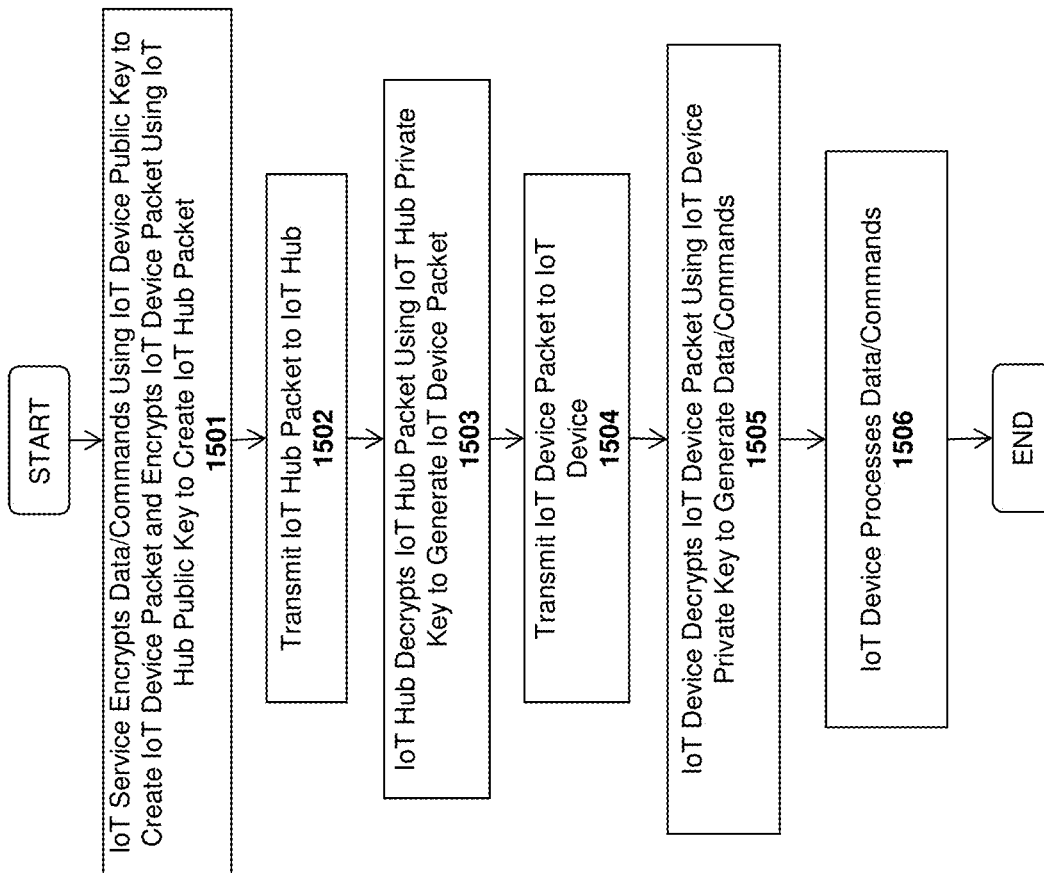

Fig. 15

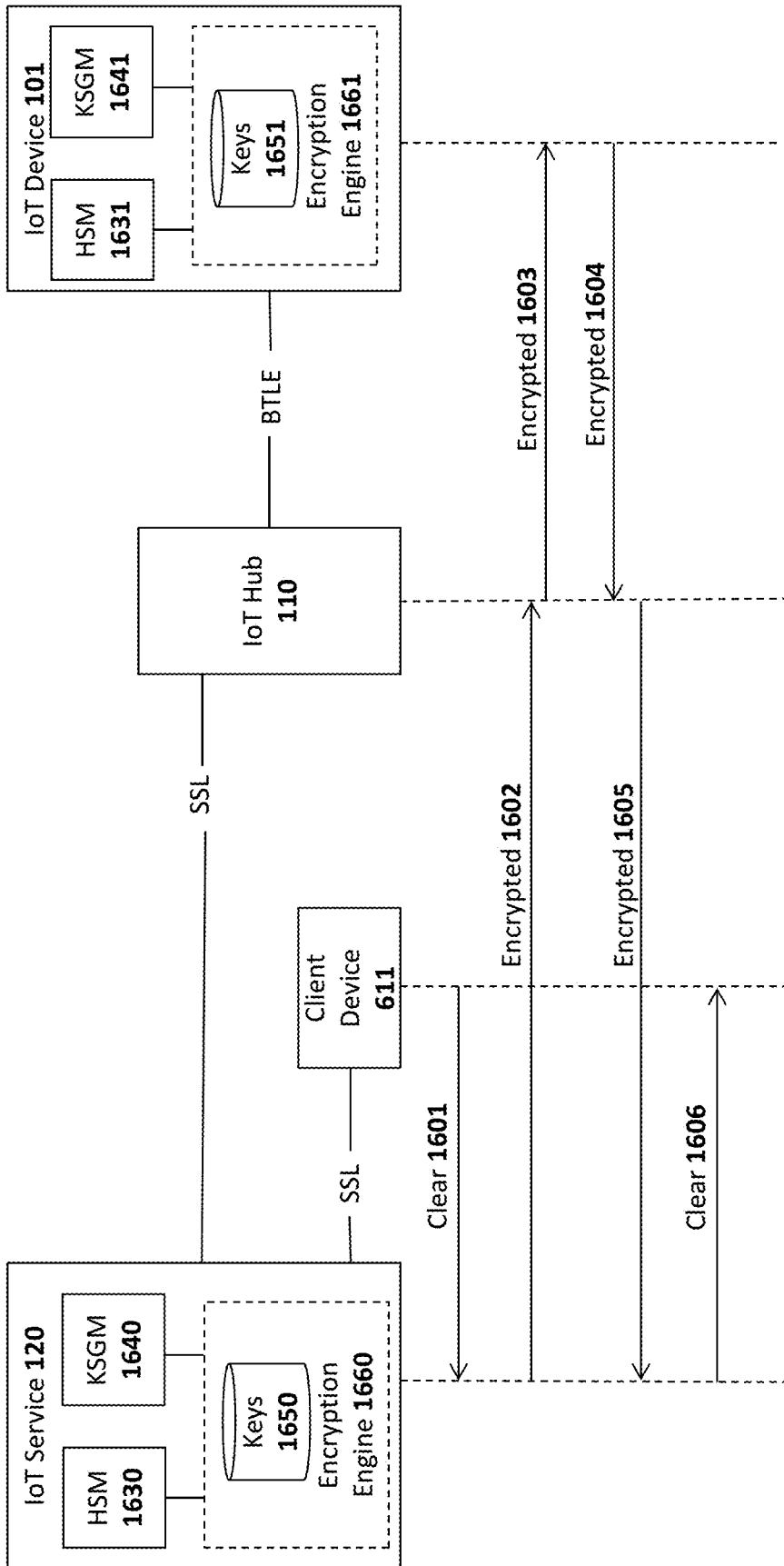

Fig. 16A

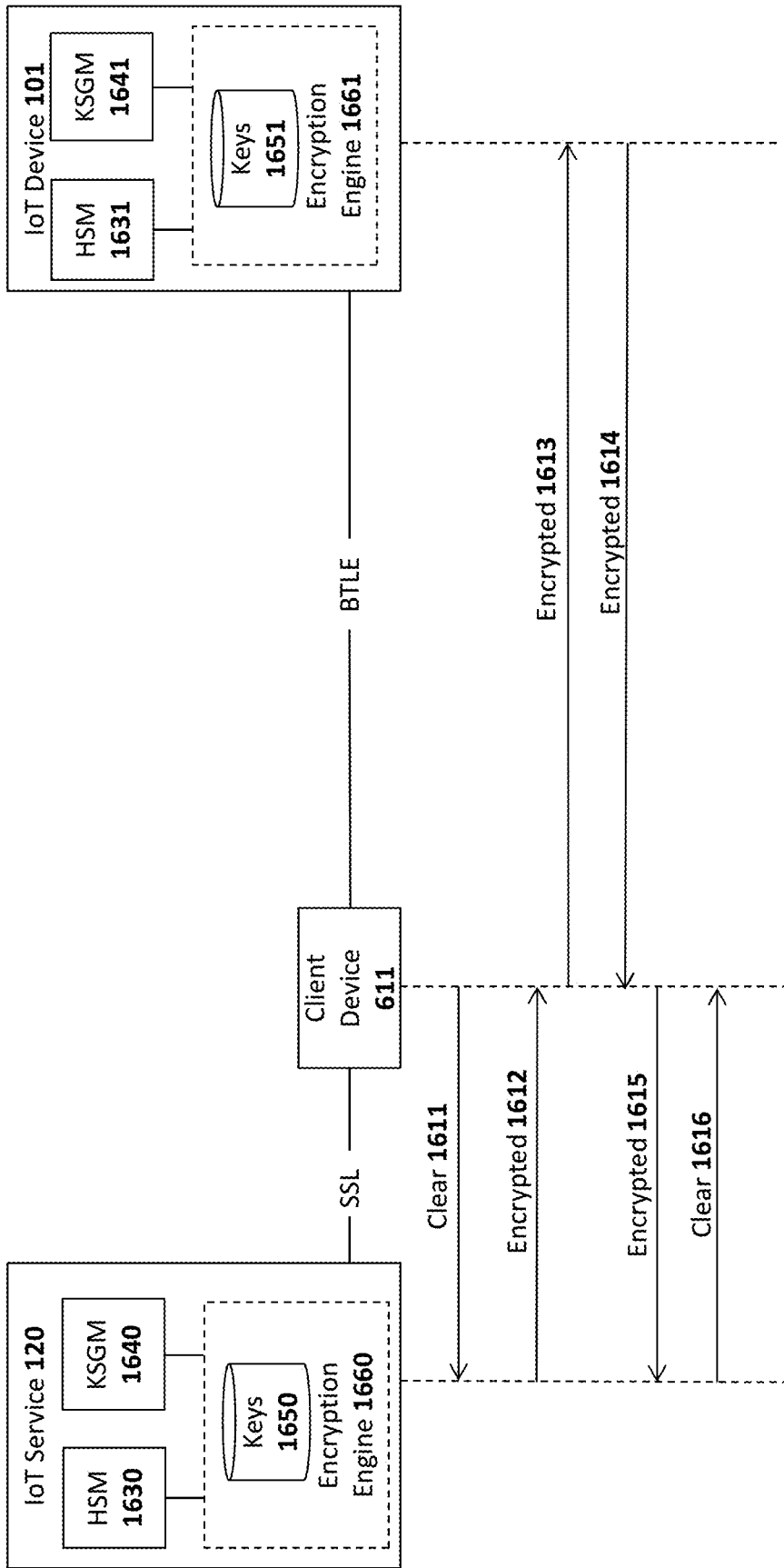

Fig. 16B

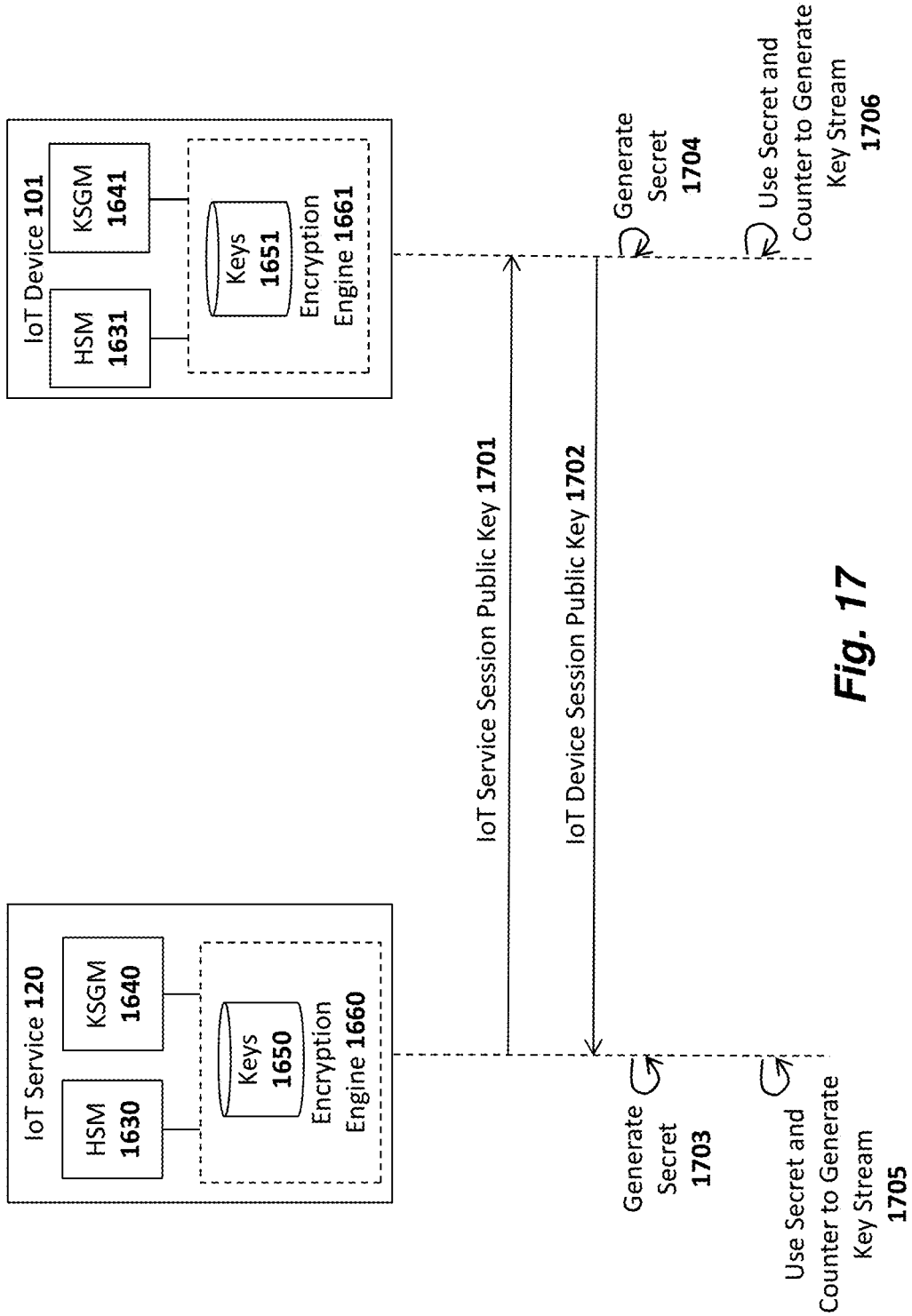

Fig. 17

4 bytes	N bytes	6 bytes
Counter 1800	Encrypted Data 1801	Tag 1802

Fig. 18

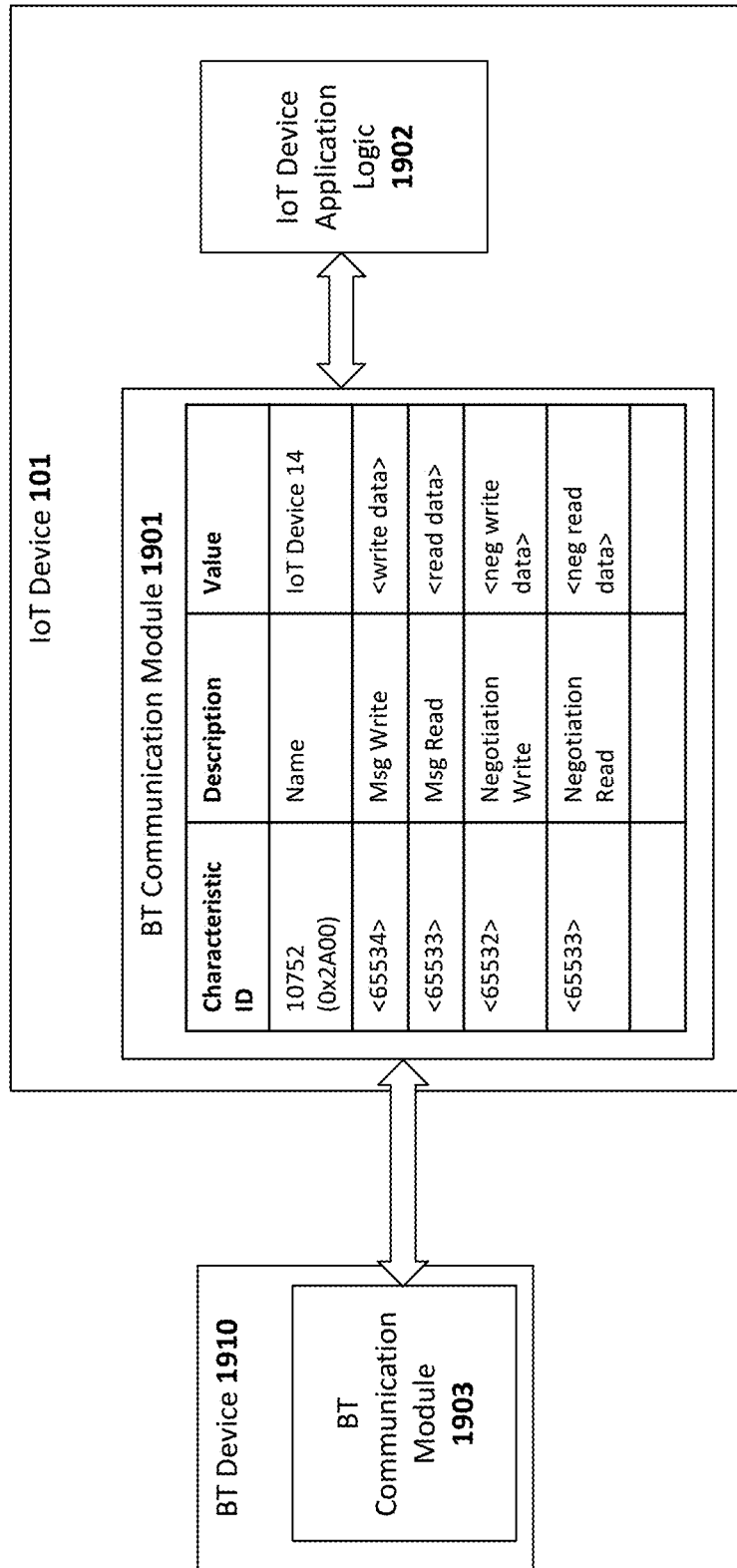

Fig. 19

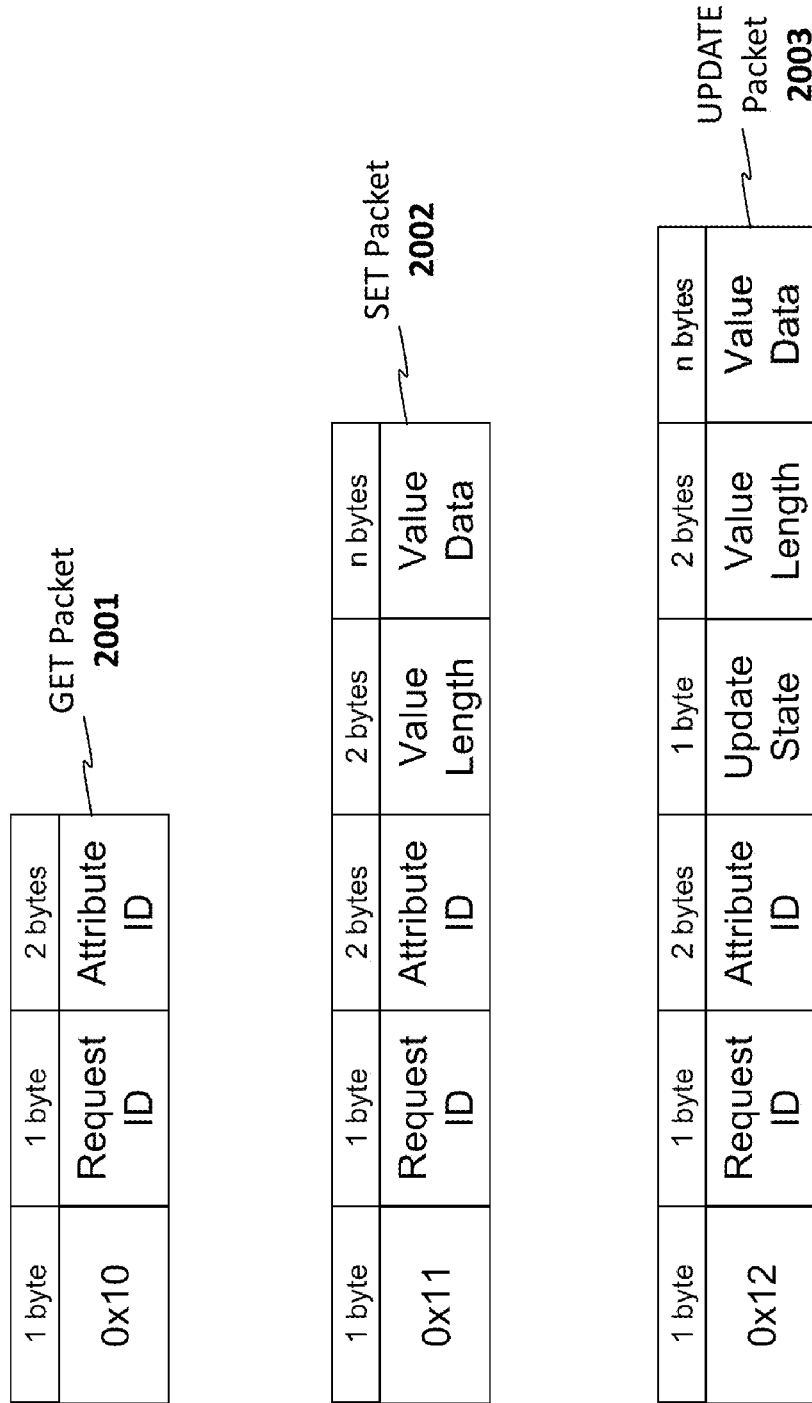

Fig. 20

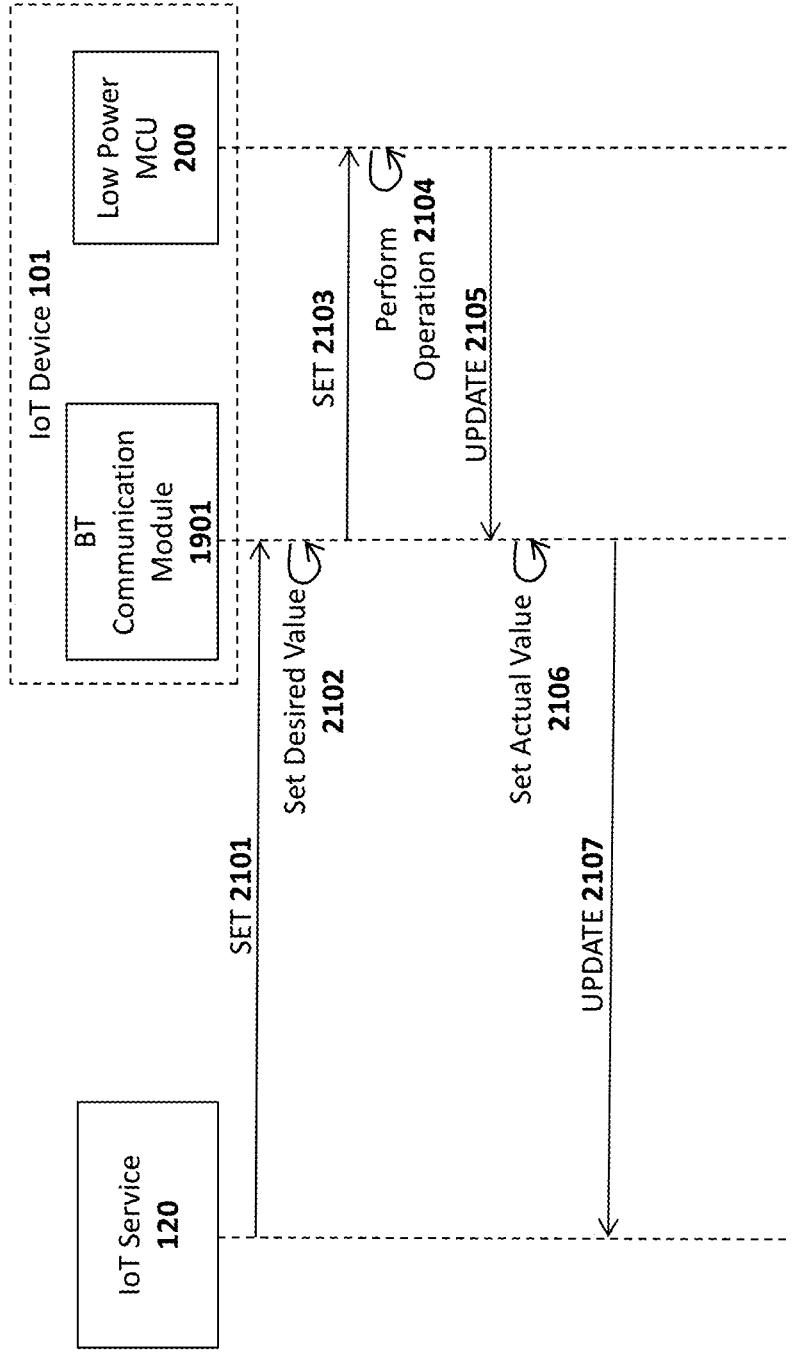

Fig. 21

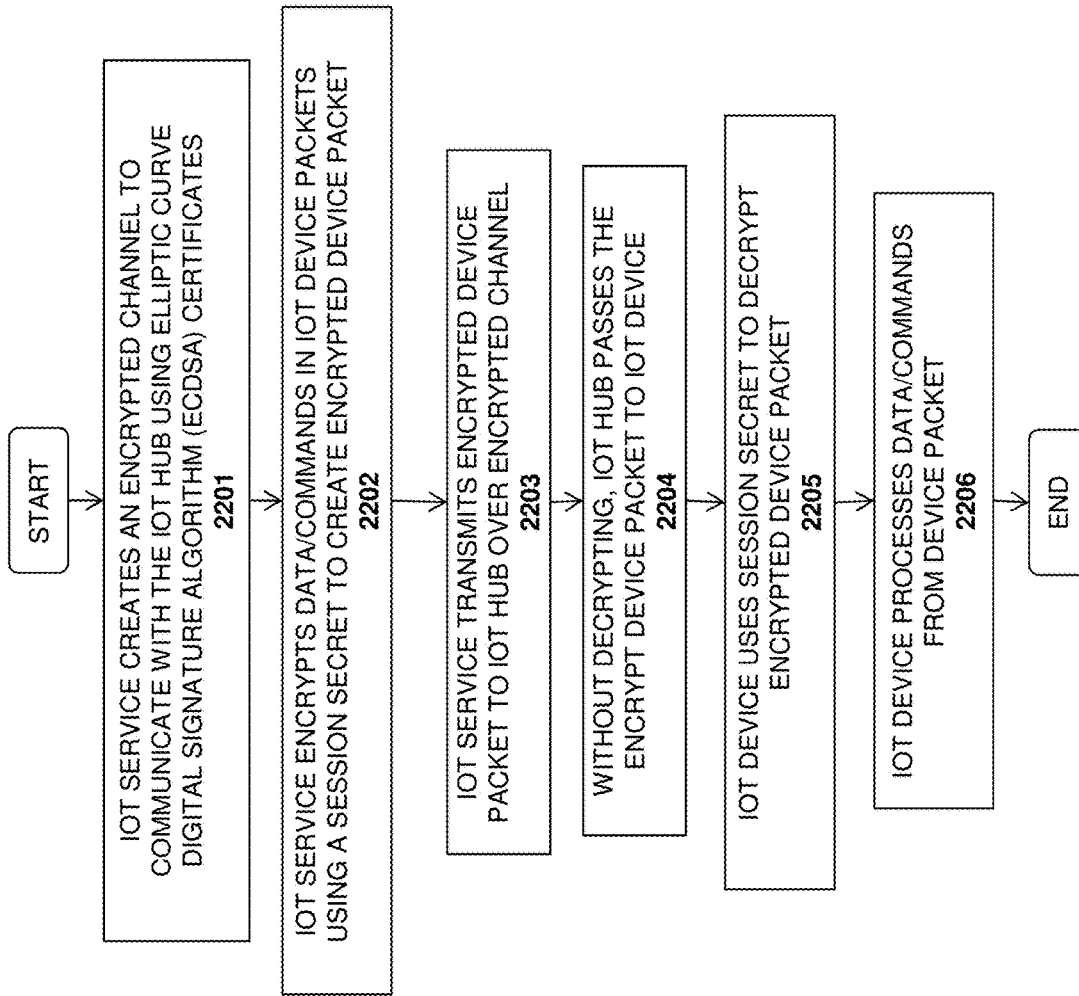

Fig. 22

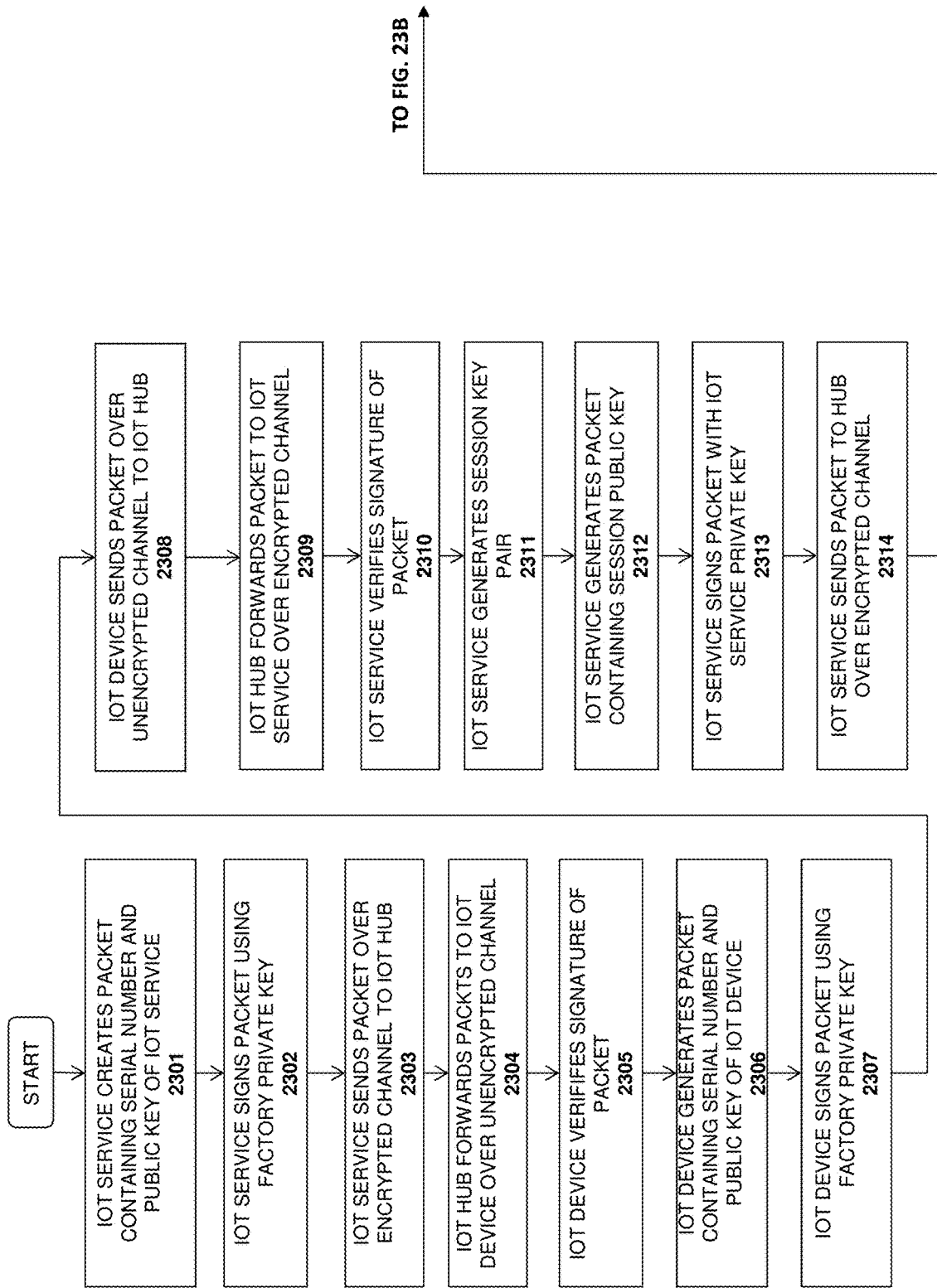
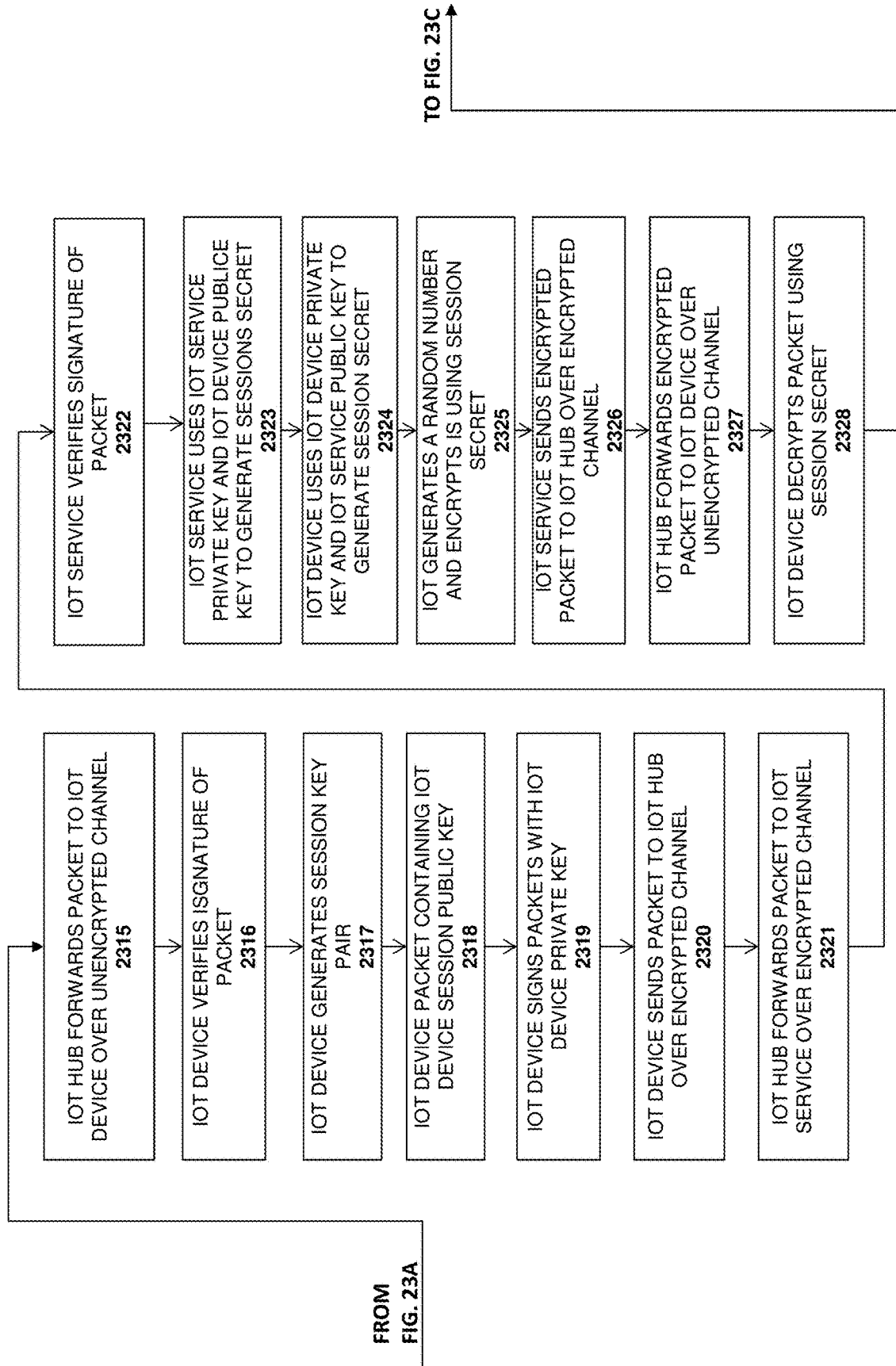

Fig. 23A



FROM
FIG. 23A

TO FIG. 23C

Fig. 23B

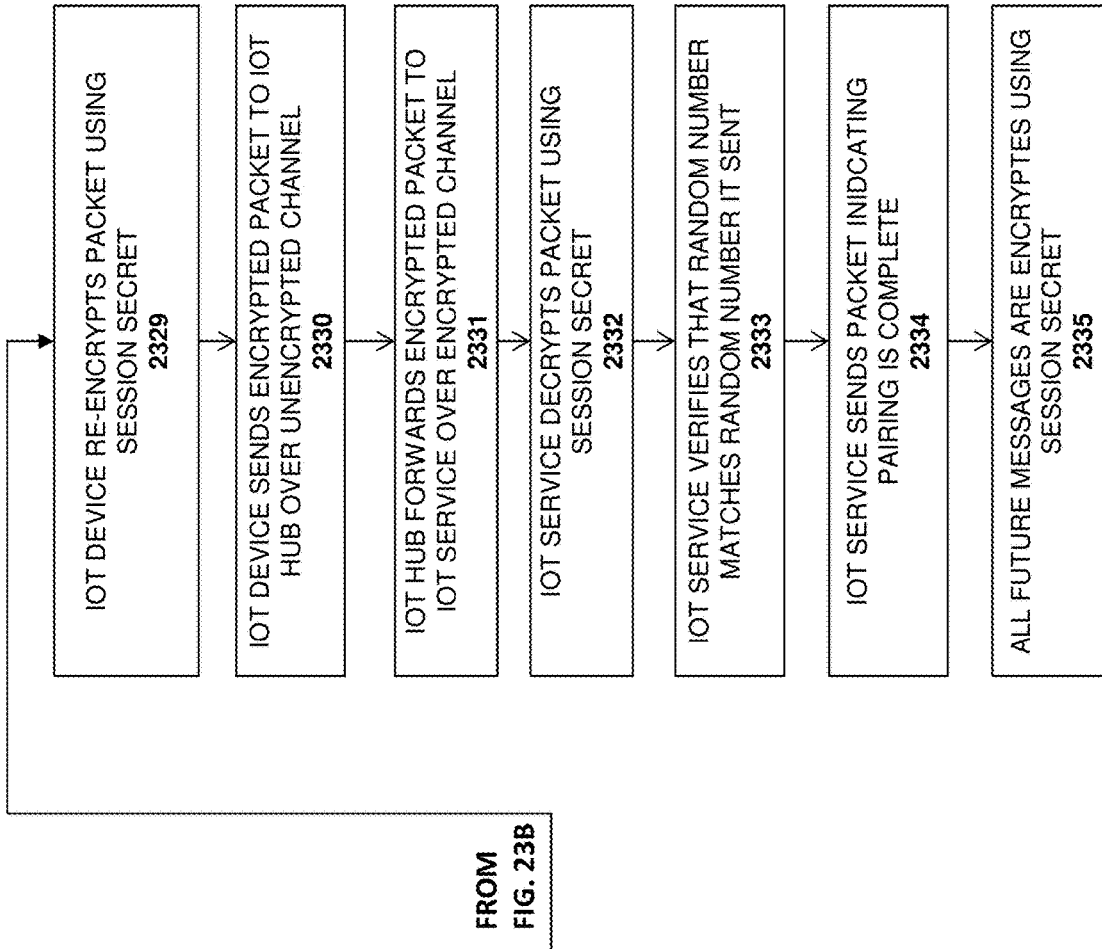

Fig. 23C

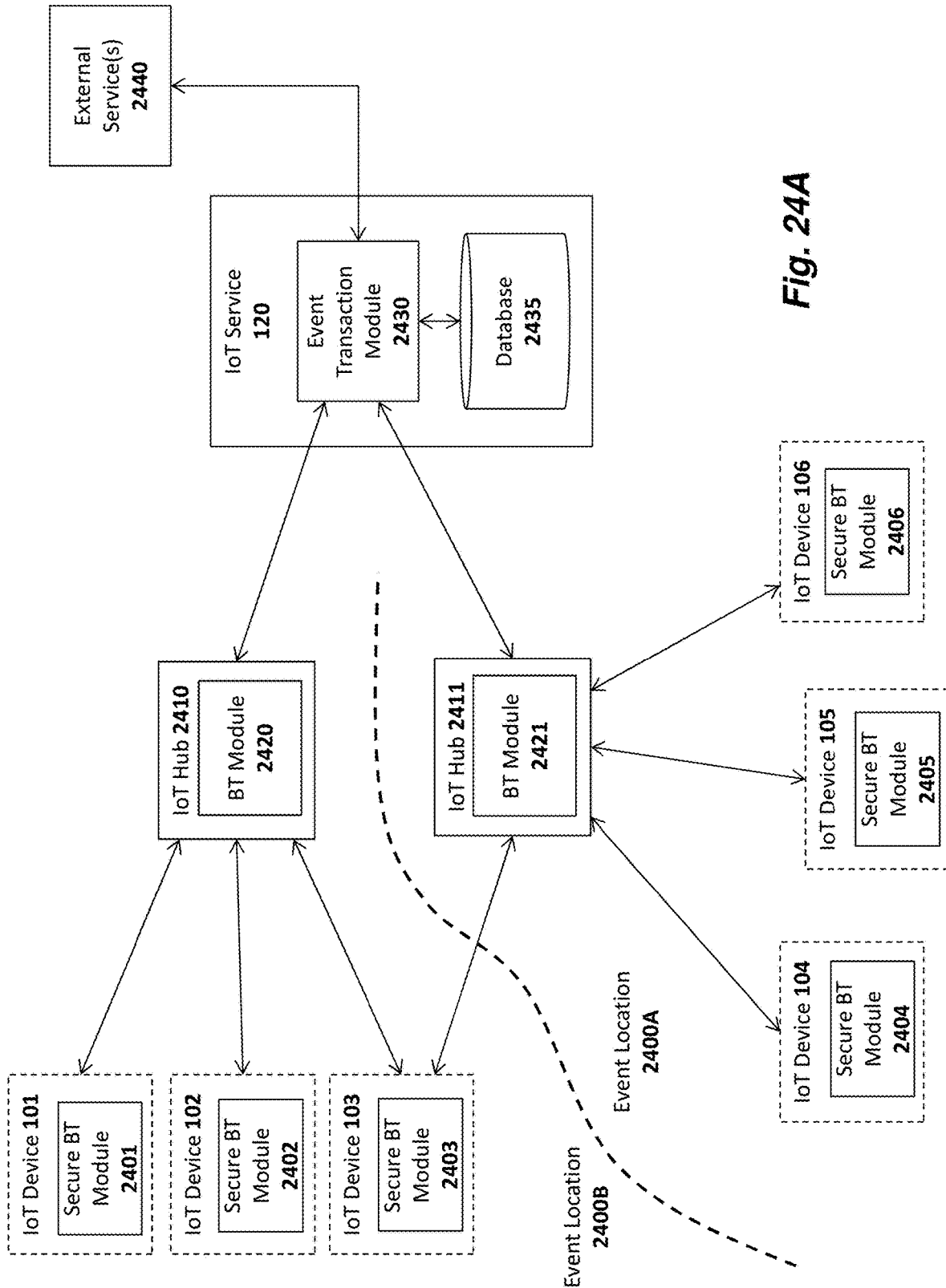

Fig. 24A

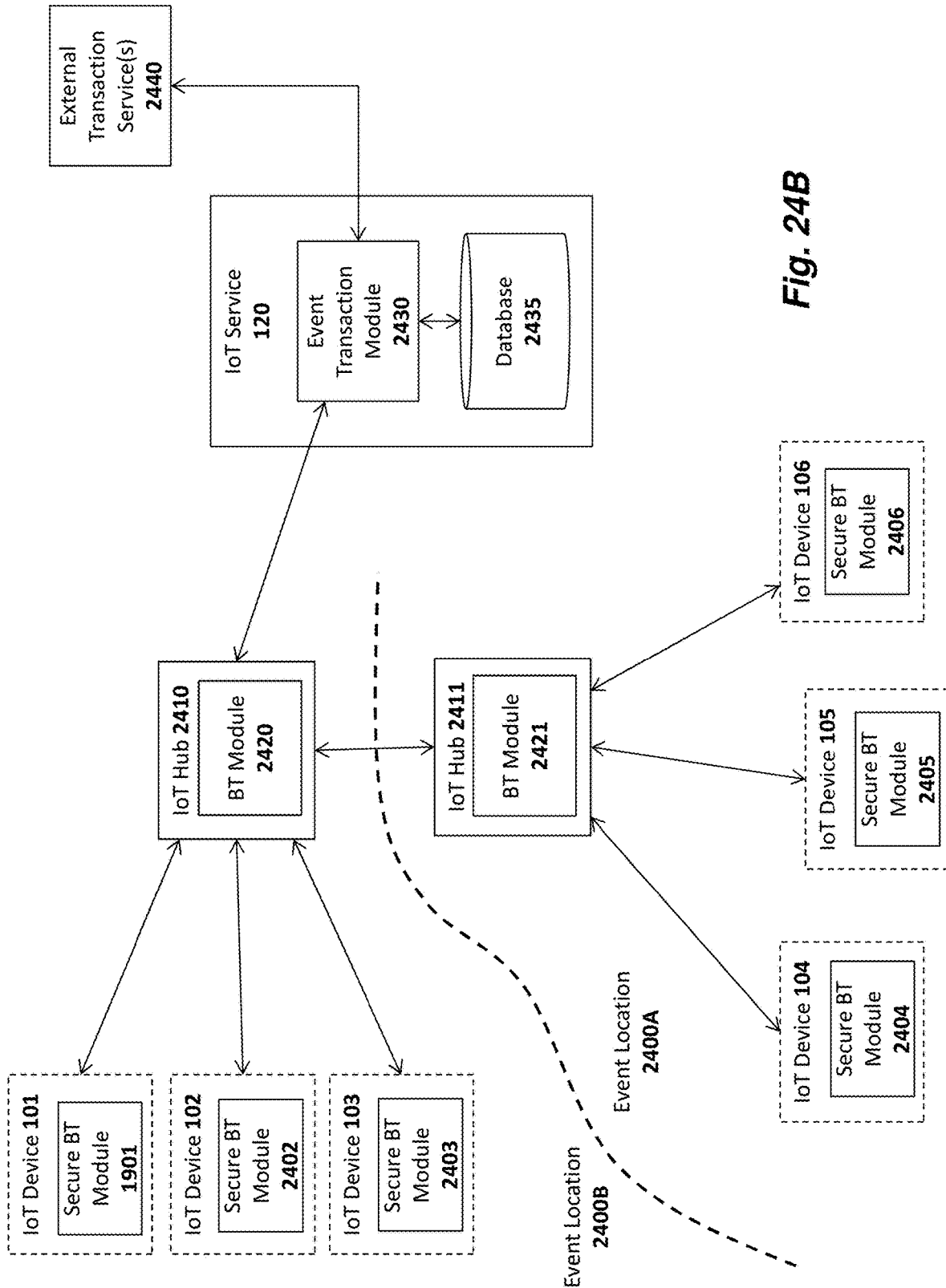

Fig. 24B

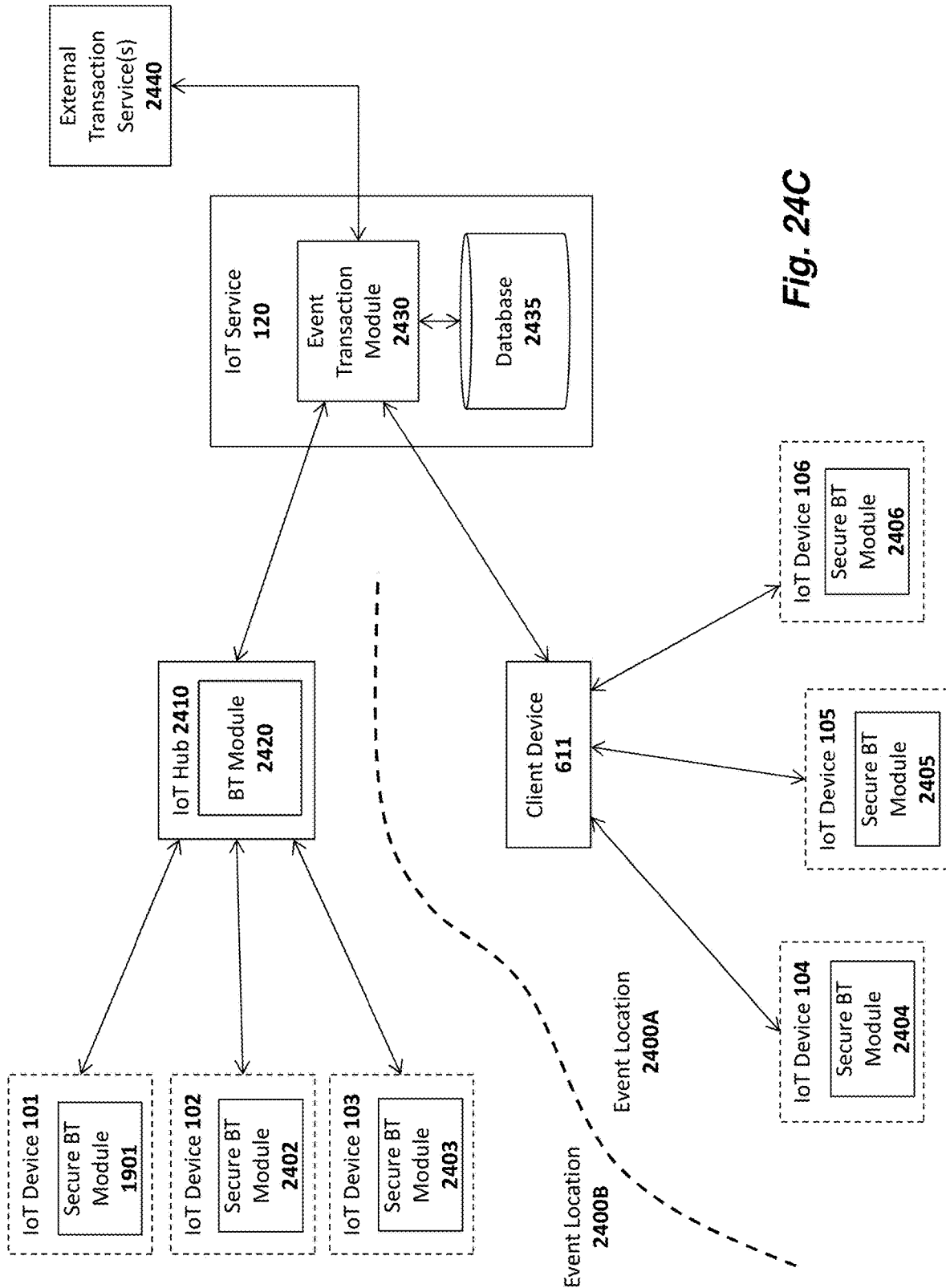

Fig. 24C

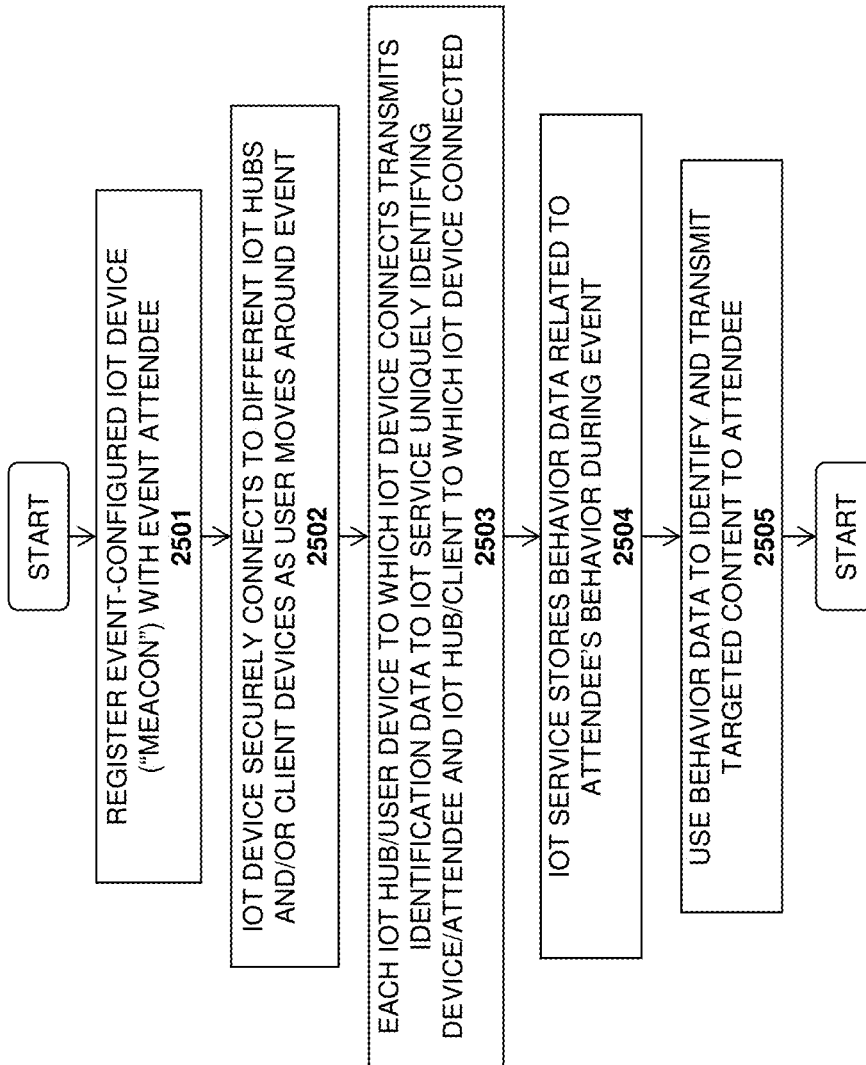

Fig. 25

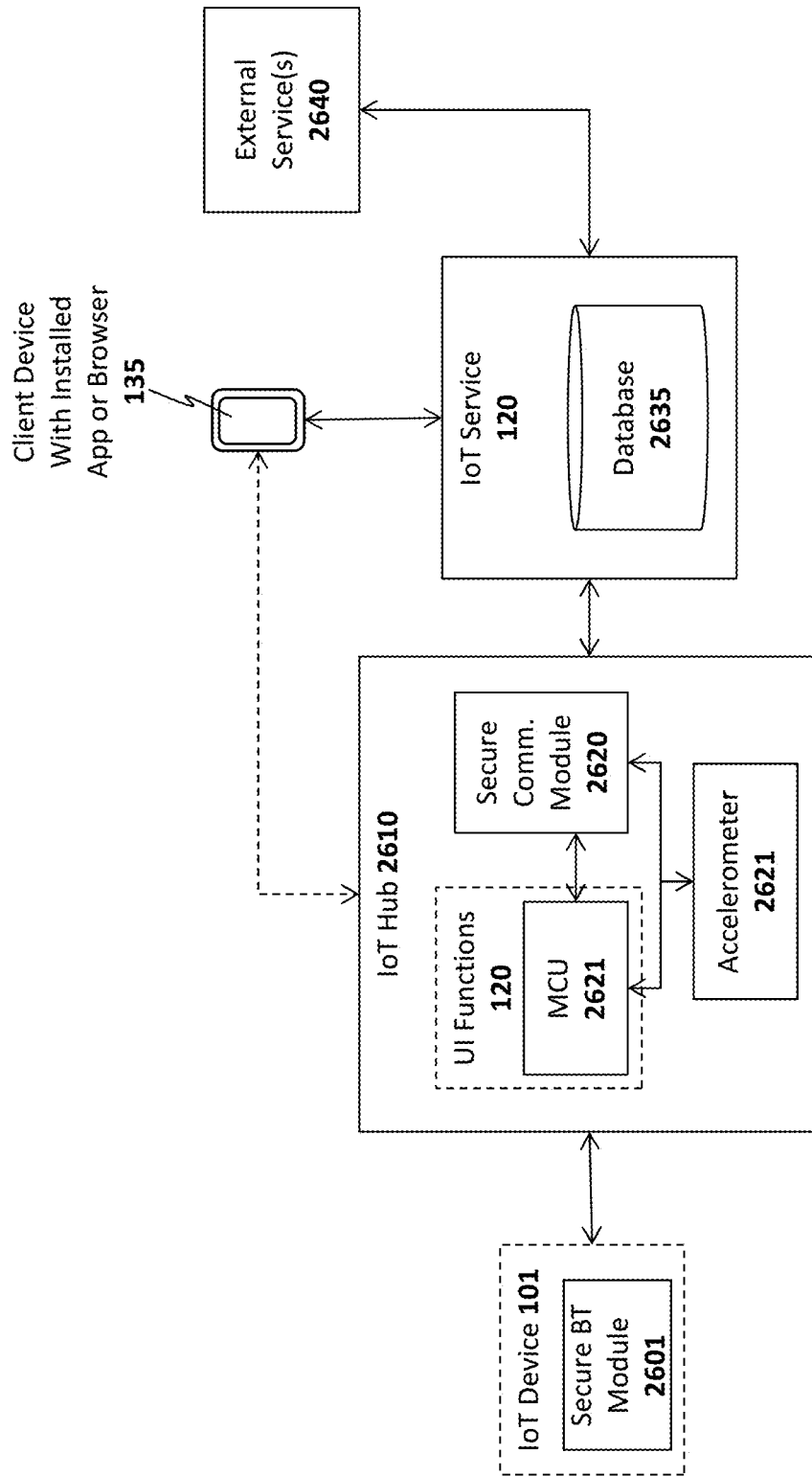

Fig. 26

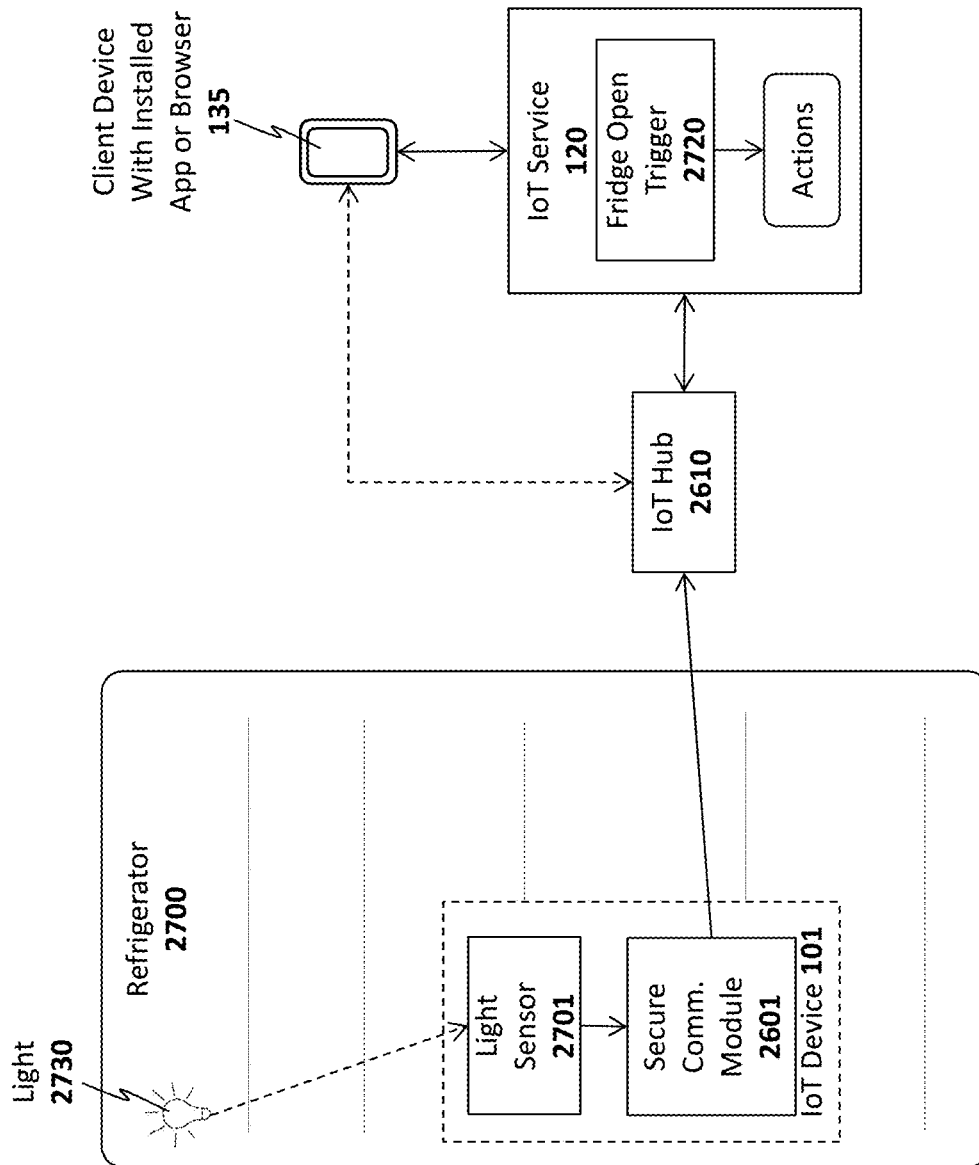

Fig. 27

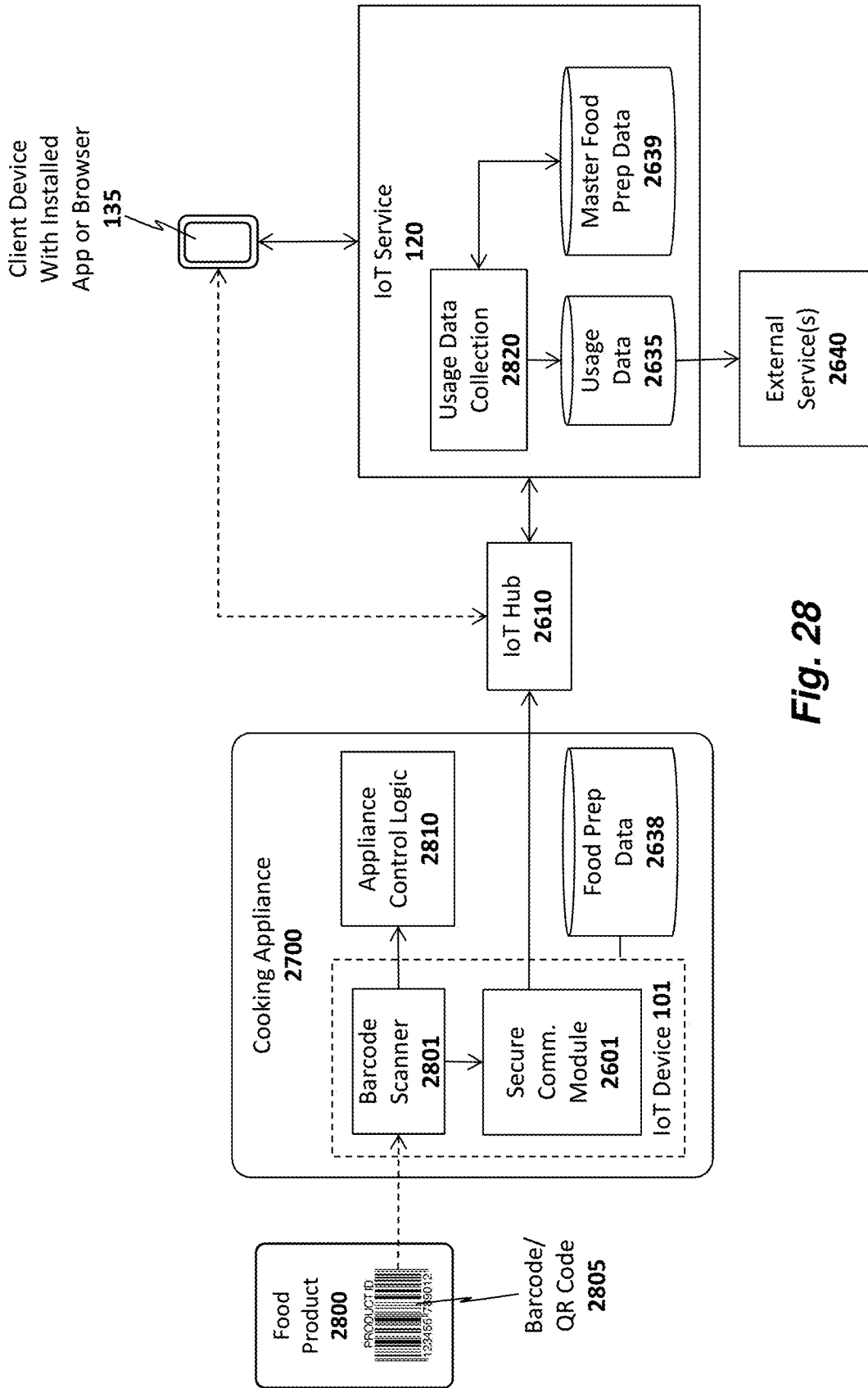

Fig. 28

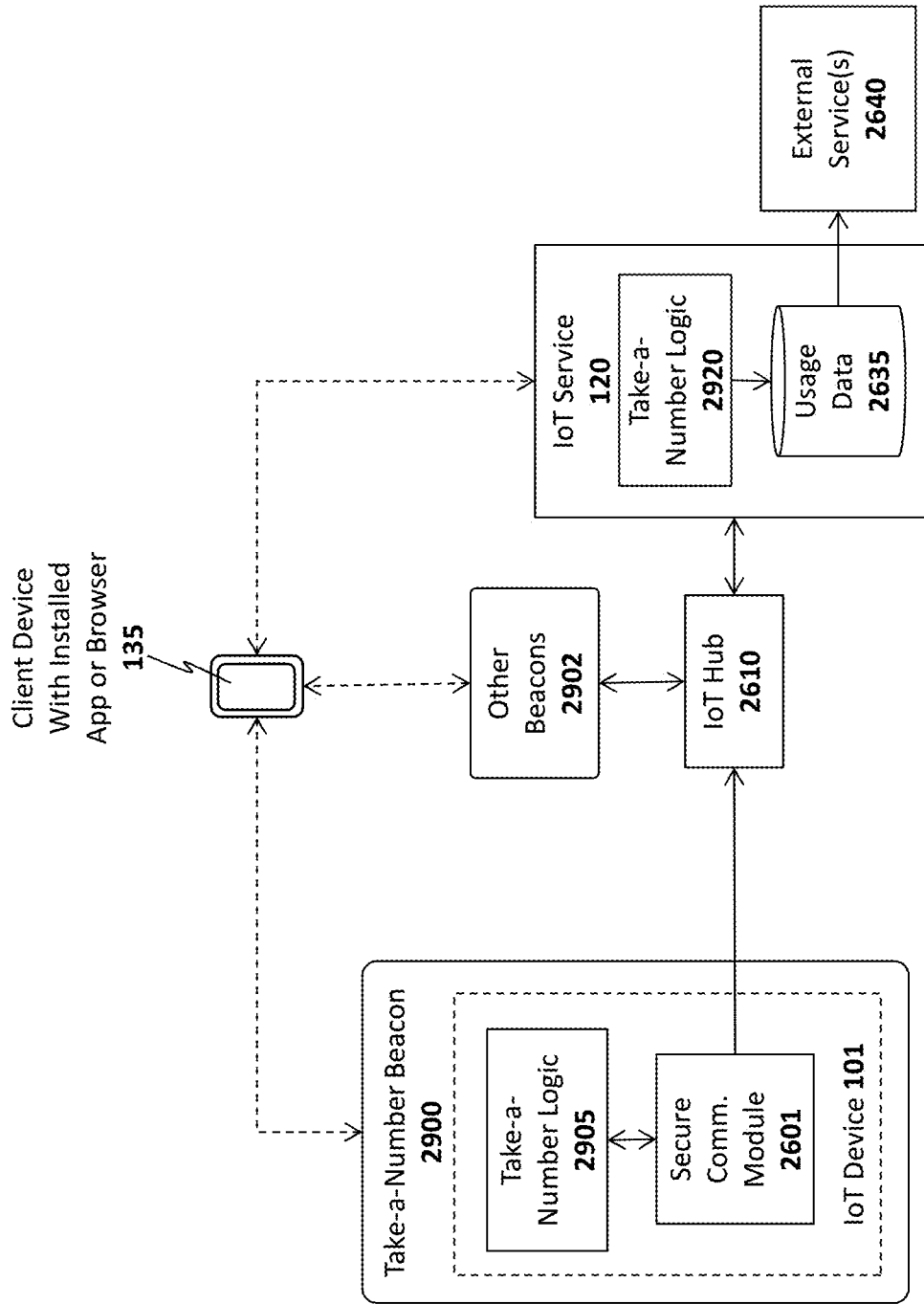

Fig. 29

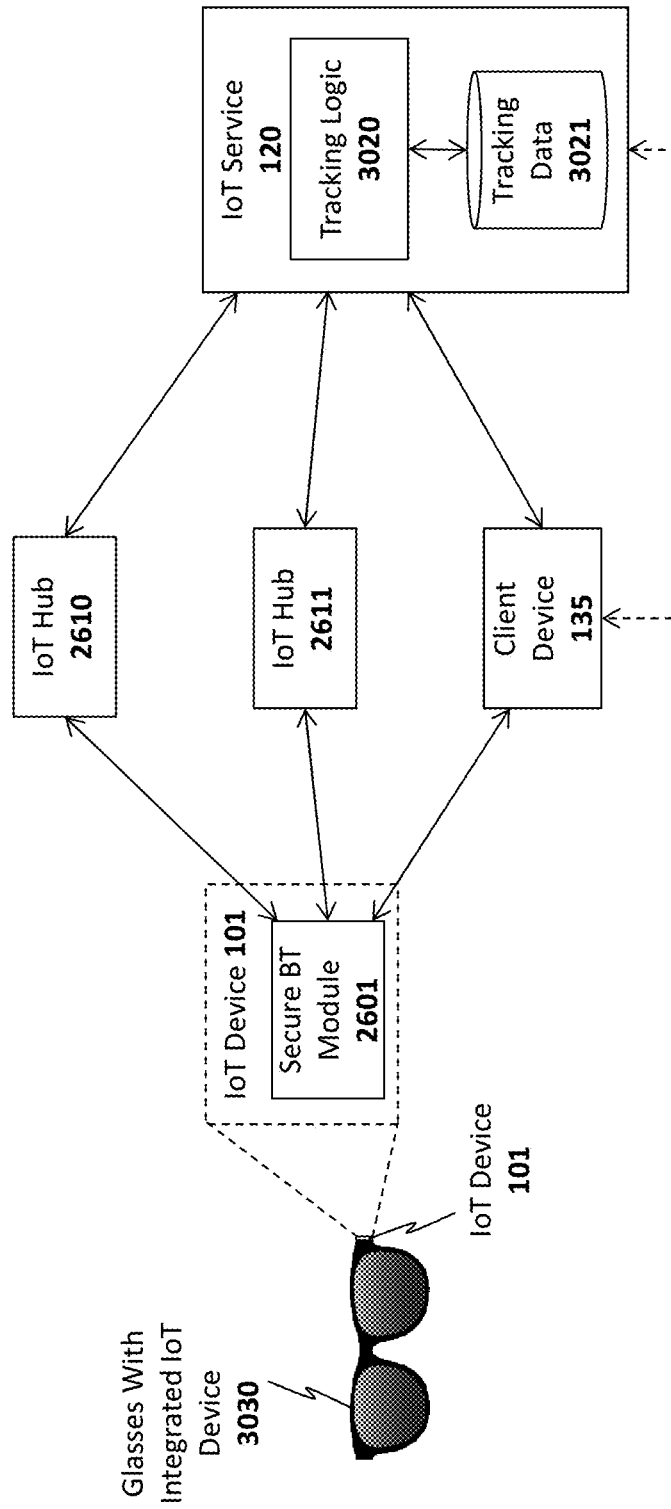

Fig. 30

INTERNET OF THINGS (IOT) APPARATUSES, SYSTEMS AND METHODS

BACKGROUND

Field of the Invention

This invention relates generally to the field of computer systems. More particularly, the invention relates to Internet of Things (IoT) apparatuses, systems and methods.

Description of the Related Art

The “Internet of Things” refers to the interconnection of uniquely-identifiable embedded devices within the Internet infrastructure. Ultimately, IoT is expected to result in new, wide-ranging types of applications in which virtually any type of physical thing may provide information about itself or its surroundings and/or may be controlled remotely via client devices over the Internet.

BRIEF DESCRIPTION OF THE DRAWINGS

A better understanding of the present invention can be obtained from the following detailed description in conjunction with the following drawings, in which:

FIGS. 1A-B illustrate different embodiments of an IoT system architecture;

FIG. 2 illustrates an IoT device in accordance with one embodiment of the invention;

FIG. 3 illustrates an IoT hub in accordance with one embodiment of the invention;

FIG. 4A-B illustrate embodiments of the invention for controlling and collecting data from IoT devices, and generating notifications;

FIG. 5 illustrates embodiments of the invention for collecting data from IoT devices and generating notifications from an IoT hub and/or IoT service;

FIG. 6 illustrates one embodiment of a system in which an intermediary mobile device collects data from a stationary IoT device and provides the data to an IoT hub;

FIG. 7 illustrates intermediary connection logic implemented in one embodiment of the invention;

FIG. 8 illustrates a method in accordance with one embodiment of the invention;

FIG. 9A illustrates an embodiment in which program code and data updates are provided to the IoT device;

FIG. 9B illustrates an embodiment of a method in which program code and data updates are provided to the IoT device;

FIG. 10 illustrates a high level view of one embodiment of a security architecture;

FIG. 11 illustrates one embodiment of an architecture in which a subscriber identity module (SIM) is used to store keys on IoT devices;

FIG. 12A illustrates one embodiment in which IoT devices are registered using barcodes or QR codes;

FIG. 12B illustrates one embodiment in which pairing is performed using barcodes or QR codes;

FIG. 13 illustrates one embodiment of a method for programming a SIM using an IoT hub;

FIG. 14 illustrates one embodiment of a method for registering an IoT device with an IoT hub and IoT service; and

FIG. 15 illustrates one embodiment of a method for encrypting data to be transmitted to an IoT device;

FIGS. 16A-B illustrate different embodiments of the invention for encrypting data between an IoT service and an IoT device;

FIG. 17 illustrates embodiments of the invention for performing a secure key exchange, generating a common secret, and using the secret to generate a key stream;

FIG. 18 illustrates a packet structure in accordance with one embodiment of the invention;

FIG. 19 illustrates techniques employed in one embodiment for writing and reading data to/from an IoT device without formally pairing with the IoT device;

FIG. 20 illustrates an exemplary set of command packets employed in one embodiment of the invention;

FIG. 21 illustrates an exemplary sequence of transactions using command packets;

FIG. 22 illustrates a method in accordance with one embodiment of the invention;

FIGS. 23A-C illustrate a method for secure pairing in accordance with one embodiment of the invention;

FIGS. 24A-C illustrate different embodiments of the invention for implementing a reverse beacon;

FIG. 25 illustrates a method in accordance with one embodiment of the invention;

FIG. 26 illustrates a shelf tag IoT device in accordance with one embodiment of the invention;

FIG. 27 illustrates one embodiment of a system architecture for using shelf tag IoT devices;

FIG. 28 illustrates a method in accordance with one embodiment of the invention;

FIG. 29 illustrates one embodiment of the invention in which IoT devices may be configured as “take-a-number” beacons within a supermarket; and

FIG. 30 illustrates one embodiment of the invention in which a miniature IoT device is integrated on a pair of glasses.

DETAILED DESCRIPTION

In the following description, for the purposes of explanation, numerous specific details are set forth in order to provide a thorough understanding of the embodiments of the invention described below. It will be apparent, however, to one skilled in the art that the embodiments of the invention may be practiced without some of these specific details. In other instances, well-known structures and devices are shown in block diagram form to avoid obscuring the underlying principles of the embodiments of the invention.

One embodiment of the invention comprises an Internet of Things (IoT) platform which may be utilized by developers to design and build new IoT devices and applications. In particular, one embodiment includes a base hardware/software platform for IoT devices including a predefined networking protocol stack and an IoT hub through which the IoT devices are coupled to the Internet. In addition, one embodiment includes an IoT service through which the IoT hubs and connected IoT devices may be accessed and managed as described below. In addition, one embodiment of the IoT platform includes an IoT app or Web application (e.g., executed on a client device) to access and configured the IoT service, hub and connected devices. Existing online retailers and other Website operators may leverage the IoT platform described herein to readily provide unique IoT functionality to existing user bases.

FIG. 1A illustrates an overview of an architectural platform on which embodiments of the invention may be implemented. In particular, the illustrated embodiment includes a plurality of IoT devices **101-105** communica-

tively coupled over local communication channels **130** to a central IoT hub **110** which is itself communicatively coupled to an IoT service **120** over the Internet **220**. Each of the IoT devices **101-105** may initially be paired to the IoT hub **110** (e.g., using the pairing techniques described below) in order to enable each of the local communication channels **130**. In one embodiment, the IoT service **120** includes an end user database **122** for maintaining user account information and data collected from each user's IoT devices. For example, if the IoT devices include sensors (e.g., temperature sensors, accelerometers, heat sensors, motion detectors, etc), the database **122** may be continually updated to store the data collected by the IoT devices **101-105**. The data stored in the database **122** may then be made accessible to the end user via the IoT app or browser installed on the user's device **135** (or via a desktop or other client computer system) and to web clients (e.g., such as websites **130** subscribing to the IoT service **120**).

The IoT devices **101-105** may be equipped with various types of sensors to collect information about themselves and their surroundings and provide the collected information to the IoT service **120**, user devices **135** and/or external Websites **130** via the IoT hub **110**. Some of the IoT devices **101-105** may perform a specified function in response to control commands sent through the IoT hub **110**. Various specific examples of information collected by the IoT devices **101-105** and control commands are provided below. In one embodiment described below, the IoT device **101** is a user input device designed to record user selections and send the user selections to the IoT service **120** and/or Website.

In one embodiment, the IoT hub **110** includes a cellular radio to establish a connection to the Internet **220** via a cellular service **115** such as a 4G (e.g., Mobile WiMAX, LTE) or 5G cellular data service. Alternatively, or in addition, the IoT hub **110** may include a WiFi radio to establish a WiFi connection through a WiFi access point or router **116** which couples the IoT hub **110** to the Internet (e.g., via an Internet Service Provider providing Internet service to the end user). Of course, it should be noted that the underlying principles of the invention are not limited to any particular type of communication channel or protocol.

In one embodiment, the IoT devices **101-105** are ultra low-power devices capable of operating for extended periods of time on battery power (e.g., years). To conserve power, the local communication channels **130** may be implemented using a low-power wireless communication technology such as Bluetooth Low Energy (LE). In this embodiment, each of the IoT devices **101-105** and the IoT hub **110** are equipped with Bluetooth LE radios and protocol stacks.

As mentioned, in one embodiment, the IoT platform includes an IoT app or Web application executed on user devices **135** to allow users to access and configure the connected IoT devices **101-105**, IoT hub **110**, and/or IoT service **120**. In one embodiment, the app or web application may be designed by the operator of a Website **130** to provide IoT functionality to its user base. As illustrated, the Website may maintain a user database **131** containing account records related to each user.

FIG. 1B illustrates additional connection options for a plurality of IoT hubs **110-111**, **190**. In this embodiment a single user may have multiple hubs **110-111** installed onsite at a single user premises **180** (e.g., the user's home or business). This may be done, for example, to extend the wireless range needed to connect all of the IoT devices **101-105**. As indicated, if a user has multiple hubs **110**, **111** they may be connected via a local communication channel

(e.g., Wifi, Ethernet, Power Line Networking, etc). In one embodiment, each of the hubs **110-111** may establish a direct connection to the IoT service **120** through a cellular **115** or WiFi **116** connection (not explicitly shown in FIG. 1B). Alternatively, or in addition, one of the IoT hubs such as IoT hub **110** may act as a "master" hub which provides connectivity and/or local services to all of the other IoT hubs on the user premises **180**, such as IoT hub **111** (as indicated by the dotted line connecting IoT hub **110** and IoT hub **111**). For example, the master IoT hub **110** may be the only IoT hub to establish a direct connection to the IoT service **120**. In one embodiment, only the "master" IoT hub **110** is equipped with a cellular communication interface to establish the connection to the IoT service **120**. As such, all communication between the IoT service **120** and the other IoT hubs **111** will flow through the master IoT hub **110**. In this role, the master IoT hub **110** may be provided with additional program code to perform filtering operations on the data exchanged between the other IoT hubs **111** and IoT service **120** (e.g., servicing some data requests locally when possible).

Regardless of how the IoT hubs **110-111** are connected, in one embodiment, the IoT service **120** will logically associate the hubs with the user and combine all of the attached IoT devices **101-105** under a single comprehensive user interface, accessible via a user device with the installed app **135** (and/or a browser-based interface).

In this embodiment, the master IoT hub **110** and one or more slave IoT hubs **111** may connect over a local network which may be a WiFi network **116**, an Ethernet network, and/or a using power-line communications (PLC) networking (e.g., where all or portions of the network are run through the user's power lines). In addition, to the IoT hubs **110-111**, each of the IoT devices **101-105** may be interconnected with the IoT hubs **110-111** using any type of local network channel such as WiFi, Ethernet, PLC, or Bluetooth LE, to name a few.

FIG. 1B also shows an IoT hub **190** installed at a second user premises **181**. A virtually unlimited number of such IoT hubs **190** may be installed and configured to collect data from IoT devices **191-192** at user premises around the world. In one embodiment, the two user premises **180-181** may be configured for the same user. For example, one user premises **180** may be the user's primary home and the other user premises **181** may be the user's vacation home. In such a case, the IoT service **120** will logically associate the IoT hubs **110-111**, **190** with the user and combine all of the attached IoT devices **101-105**, **191-192** under a single comprehensive user interface, accessible via a user device with the installed app **135** (and/or a browser-based interface).

As illustrated in FIG. 2, an exemplary embodiment of an IoT device **101** includes a memory **210** for storing program code and data **201-203** and a low power microcontroller **200** for executing the program code and processing the data. The memory **210** may be a volatile memory such as dynamic random access memory (DRAM) or may be a non-volatile memory such as Flash memory. In one embodiment, a non-volatile memory may be used for persistent storage and a volatile memory may be used for execution of the program code and data at runtime. Moreover, the memory **210** may be integrated within the low power microcontroller **200** or may be coupled to the low power microcontroller **200** via a bus or communication fabric. The underlying principles of the invention are not limited to any particular implementation of the memory **210**.

As illustrated, the program code may include application program code **203** defining an application-specific set of

5

functions to be performed by the IoT device **201** and library code **202** comprising a set of predefined building blocks which may be utilized by the application developer of the IoT device **101**. In one embodiment, the library code **202** comprises a set of basic functions required to implement an IoT device such as a communication protocol stack **201** for enabling communication between each IoT device **101** and the IoT hub **110**. As mentioned, in one embodiment, the communication protocol stack **201** comprises a Bluetooth LE protocol stack. In this embodiment, Bluetooth LE radio and antenna **207** may be integrated within the low power microcontroller **200**. However, the underlying principles of the invention are not limited to any particular communication protocol.

The particular embodiment shown in FIG. 2 also includes a plurality of input devices or sensors **210** to receive user input and provide the user input to the low power microcontroller, which processes the user input in accordance with the application code **203** and library code **202**. In one embodiment, each of the input devices include an LED **209** to provide feedback to the end user.

In addition, the illustrated embodiment includes a battery **208** for supplying power to the low power microcontroller. In one embodiment, a non-chargeable coin cell battery is used. However, in an alternate embodiment, an integrated rechargeable battery may be used (e.g., rechargeable by connecting the IoT device to an AC power supply (not shown)).

A speaker **205** is also provided for generating audio. In one embodiment, the low power microcontroller **299** includes audio decoding logic for decoding a compressed audio stream (e.g., such as an MPEG-4/Advanced Audio Coding (AAC) stream) to generate audio on the speaker **205**. Alternatively, the low power microcontroller **200** and/or the application code/data **203** may include digitally sampled snippets of audio to provide verbal feedback to the end user as the user enters selections via the input devices **210**.

In one embodiment, one or more other/alternate I/O devices or sensors **250** may be included on the IoT device **101** based on the particular application for which the IoT device **101** is designed. For example, an environmental sensor may be included to measure temperature, pressure, humidity, etc. A security sensor and/or door lock opener may be included if the IoT device is used as a security device. Of course, these examples are provided merely for the purposes of illustration. The underlying principles of the invention are not limited to any particular type of IoT device. In fact, given the highly programmable nature of the low power microcontroller **200** equipped with the library code **202**, an application developer may readily develop new application code **203** and new I/O devices **250** to interface with the low power microcontroller for virtually any type of IoT application.

In one embodiment, the low power microcontroller **200** also includes a secure key store for storing encryption keys for encrypting communications and/or generating signatures. Alternatively, the keys may be secured in a subscriber identify module (SIM).

A wakeup receiver **207** is included in one embodiment to wake the IoT device from an ultra low power state in which it is consuming virtually no power. In one embodiment, the wakeup receiver **207** is configured to cause the IoT device **101** to exit this low power state in response to a wakeup signal received from a wakeup transmitter **307** configured on the IoT hub **110** as shown in FIG. 3. In particular, in one embodiment, the transmitter **307** and receiver **207** together form an electrical resonant transformer circuit such as a

6

Tesla coil. In operation, energy is transmitted via radio frequency signals from the transmitter **307** to the receiver **207** when the hub **110** needs to wake the IoT device **101** from a very low power state. Because of the energy transfer, the IoT device **101** may be configured to consume virtually no power when it is in its low power state because it does not need to continually "listen" for a signal from the hub (as is the case with network protocols which allow devices to be awakened via a network signal). Rather, the microcontroller **200** of the IoT device **101** may be configured to wake up after being effectively powered down by using the energy electrically transmitted from the transmitter **307** to the receiver **207**.

As illustrated in FIG. 3, the IoT hub **110** also includes a memory **317** for storing program code and data **305** and hardware logic **301** such as a microcontroller for executing the program code and processing the data. A wide area network (WAN) interface **302** and antenna **310** couple the IoT hub **110** to the cellular service **115**. Alternatively, as mentioned above, the IoT hub **110** may also include a local network interface (not shown) such as a WiFi interface (and WiFi antenna) or Ethernet interface for establishing a local area network communication channel. In one embodiment, the hardware logic **301** also includes a secure key store for storing encryption keys for encrypting communications and generating/verifying signatures. Alternatively, the keys may be secured in a subscriber identify module (SIM).

A local communication interface **303** and antenna **311** establishes local communication channels with each of the IoT devices **101-105**. As mentioned above, in one embodiment, the local communication interface **303**/antenna **311** implements the Bluetooth LE standard. However, the underlying principles of the invention are not limited to any particular protocols for establishing the local communication channels with the IoT devices **101-105**. Although illustrated as separate units in FIG. 3, the WAN interface **302** and/or local communication interface **303** may be embedded within the same chip as the hardware logic **301**.

In one embodiment, the program code and data includes a communication protocol stack **308** which may include separate stacks for communicating over the local communication interface **303** and the WAN interface **302**. In addition, device pairing program code and data **306** may be stored in the memory to allow the IoT hub to pair with new IoT devices. In one embodiment, each new IoT device **101-105** is assigned a unique code which is communicated to the IoT hub **110** during the pairing process. For example, the unique code may be embedded in a barcode on the IoT device and may be read by the barcode reader **106** or may be communicated over the local communication channel **130**. In an alternate embodiment, the unique ID code is embedded magnetically on the IoT device and the IoT hub has a magnetic sensor such as an radio frequency ID (RFID) or near field communication (NFC) sensor to detect the code when the IoT device **101** is moved within a few inches of the IoT hub **110**.

In one embodiment, once the unique ID has been communicated, the IoT hub **110** may verify the unique ID by querying a local database (not shown), performing a hash to verify that the code is acceptable, and/or communicating with the IoT service **120**, user device **135** and/or Website **130** to validate the ID code. Once validated, in one embodiment, the IoT hub **110** pairs the IoT device **101** and stores the pairing data in memory **317** (which, as mentioned, may include non-volatile memory). Once pairing is complete, the IoT hub **110** may connect with the IoT device **101** to perform the various IoT functions described herein.

In one embodiment, the organization running the IoT service **120** may provide the IoT hub **110** and a basic hardware/software platform to allow developers to easily design new IoT services. In particular, in addition to the IoT hub **110**, developers may be provided with a software development kit (SDK) to update the program code and data **305** executed within the hub **110**. In addition, for IoT devices **101**, the SDK may include an extensive set of library code **202** designed for the base IoT hardware (e.g., the low power microcontroller **200** and other components shown in FIG. 2) to facilitate the design of various different types of applications **101**. In one embodiment, the SDK includes a graphical design interface in which the developer needs only to specify input and outputs for the IoT device. All of the networking code, including the communication stack **201** that allows the IoT device **101** to connect to the hub **110** and the service **120**, is already in place for the developer. In addition, in one embodiment, the SDK also includes a library code base to facilitate the design of apps for mobile devices (e.g., iPhone and Android devices).

In one embodiment, the IoT hub **110** manages a continuous bi-directional stream of data between the IoT devices **101-105** and the IoT service **120**. In circumstances where updates to/from the IoT devices **101-105** are required in real time (e.g., where a user needs to view the current status of security devices or environmental readings), the IoT hub may maintain an open TCP socket to provide regular updates to the user device **135** and/or external Websites **130**. The specific networking protocol used to provide updates may be tweaked based on the needs of the underlying application. For example, in some cases, where may not make sense to have a continuous bi-directional stream, a simple request/response protocol may be used to gather information when needed.

In one embodiment, both the IoT hub **110** and the IoT devices **101-105** are automatically upgradeable over the network. In particular, when a new update is available for the IoT hub **110** it may automatically download and install the update from the IoT service **120**. It may first copy the updated code into a local memory, run and verify the update before swapping out the older program code. Similarly, when updates are available for each of the IoT devices **101-105**, they may initially be downloaded by the IoT hub **110** and pushed out to each of the IoT devices **101-105**. Each IoT device **101-105** may then apply the update in a similar manner as described above for the IoT hub and report back the results of the update to the IoT hub **110**. If the update is successful, then the IoT hub **110** may delete the update from its memory and record the latest version of code installed on each IoT device (e.g., so that it may continue to check for new updates for each IoT device).

In one embodiment, the IoT hub **110** is powered via NC power. In particular, the IoT hub **110** may include a power unit **390** with a transformer for transforming NC voltage supplied via an NC power cord to a lower DC voltage.

FIG. 4A illustrates one embodiment of the invention for performing universal remote control operations using the IoT system. In particular, in this embodiment, a set of IoT devices **101-103** are equipped with infrared (IR) and/or radio frequency (RF) blasters **401-403**, respectively, for transmitting remote control codes to control various different types of electronics equipment including air conditioners/heaters **430**, lighting systems **431**, and audiovisual equipment **432** (to name just a few). In the embodiment shown in FIG. 4A, the IoT devices **101-103** are also

equipped with sensors **404-406**, respectively, for detecting the operation of the devices which they control, as described below.

For example, sensor **404** in IoT device **101** may be a temperature and/or humidity sensor for sensing the current temperature/humidity and responsively controlling the air conditioner/heater **430** based on a current desired temperature. In this embodiment, the air conditioner/heater **430** is one which is designed to be controlled via a remote control device (typically a remote control which itself has a temperature sensor embedded therein). In one embodiment, the user provides the desired temperature to the IoT hub **110** via an app or browser installed on a user device **135**. Control logic **412** executed on the IoT hub **110** receives the current temperature/humidity data from the sensor **404** and responsively transmits commands to the IoT device **101** to control the IR/RF blaster **401** in accordance with the desired temperature/humidity. For example, if the temperature is below the desired temperature, then the control logic **412** may transmit a command to the air conditioner/heater via the IR/RF blaster **401** to increase the temperature (e.g., either by turning off the air conditioner or turning on the heater). The command may include the necessary remote control code stored in a database **413** on the IoT hub **110**. Alternatively, or in addition, the IoT service **421** may implement control logic **421** to control the electronics equipment **430-432** based on specified user preferences and stored control codes **422**.

IoT device **102** in the illustrated example is used to control lighting **431**. In particular, sensor **405** in IoT device **102** may photosensor or photodetector configured to detect the current brightness of the light being produced by a light fixture **431** (or other lighting apparatus). The user may specify a desired lighting level (including an indication of ON or OFF) to the IoT hub **110** via the user device **135**. In response, the control logic **412** will transmit commands to the IR/RF blaster **402** to control the current brightness level of the lights **431** (e.g., increasing the lighting if the current brightness is too low or decreasing the lighting if the current brightness is too high; or simply turning the lights ON or OFF).

IoT device **103** in the illustrated example is configured to control audiovisual equipment **432** (e.g., a television, NV receiver, cable/satellite receiver, AppleTV™, etc). Sensor **406** in IoT device **103** may be an audio sensor (e.g., a microphone and associated logic) for detecting a current ambient volume level and/or a photosensor to detect whether a television is on or off based on the light generated by the television (e.g., by measuring the light within a specified spectrum). Alternatively, sensor **406** may include a temperature sensor connected to the audiovisual equipment to detect whether the audio equipment is on or off based on the detected temperature. Once again, in response to user input via the user device **135**, the control logic **412** may transmit commands to the audiovisual equipment via the IR blaster **403** of the IoT device **103**.

It should be noted that the foregoing are merely illustrative examples of one embodiment of the invention. The underlying principles of the invention are not limited to any particular type of sensors or equipment to be controlled by IoT devices.

In an embodiment in which the IoT devices **101-103** are coupled to the IoT hub **110** via a Bluetooth LE connection, the sensor data and commands are sent over the Bluetooth LE channel. However, the underlying principles of the invention are not limited to Bluetooth LE or any other communication standard.

In one embodiment, the control codes required to control each of the pieces of electronics equipment are stored in a database **413** on the IoT hub **110** and/or a database **422** on the IoT service **120**. As illustrated in FIG. 4B, the control codes may be provided to the IoT hub **110** from a master database of control codes **422** for different pieces of equipment maintained on the IoT service **120**. The end user may specify the types of electronic (or other) equipment to be controlled via the app or browser executed on the user device **135** and, in response, a remote control code learning module **491** on the IoT hub may retrieve the required IR/RF codes from the remote control code database **492** on the IoT service **120** (e.g., identifying each piece of electronic equipment with a unique ID).

In addition, in one embodiment, the IoT hub **110** is equipped with an IR/RF interface **490** to allow the remote control code learning module **491** to “learn” new remote control codes directly from the original remote control **495** provided with the electronic equipment. For example, if control codes for the original remote control provided with the air conditioner **430** is not included in the remote control database, the user may interact with the IoT hub **110** via the app/browser on the user device **135** to teach the IoT hub **110** the various control codes generated by the original remote control (e.g., increase temperature, decrease temperature, etc). Once the remote control codes are learned they may be stored in the control code database **413** on the IoT hub **110** and/or sent back to the IoT service **120** to be included in the central remote control code database **492** (and subsequently used by other users with the same air conditioner unit **430**).

In one embodiment, each of the IoT devices **101-103** have an extremely small form factor and may be affixed on or near their respective electronics equipment **430-432** using double-sided tape, a small nail, a magnetic attachment, etc. For control of a piece of equipment such as the air conditioner **430**, it would be desirable to place the IoT device **101** sufficiently far away so that the sensor **404** can accurately measure the ambient temperature in the home (e.g., placing the IoT device directly on the air conditioner would result in a temperature measurement which would be too low when the air conditioner was running or too high when the heater was running). In contrast, the IoT device **102** used for controlling lighting may be placed on or near the lighting fixture **431** for the sensor **405** to detect the current lighting level.

In addition to providing general control functions as described, one embodiment of the IoT hub **110** and/or IoT service **120** transmits notifications to the end user related to the current status of each piece of electronics equipment. The notifications, which may be text messages and/or app-specific notifications, may then be displayed on the display of the user’s mobile device **135**. For example, if the user’s air conditioner has been on for an extended period of time but the temperature has not changed, the IoT hub **110** and/or IoT service **120** may send the user a notification that the air conditioner is not functioning properly. If the user is not home (which may be detected via motion sensors or based on the user’s current detected location), and the sensors **406** indicate that audiovisual equipment **430** is on or sensors **405** indicate that the lights are on, then a notification may be sent to the user, asking if the user would like to turn off the audiovisual equipment **432** and/or lights **431**. The same type of notification may be sent for any equipment type.

Once the user receives a notification, he/she may remotely control the electronics equipment **430-432** via the app or browser on the user device **135**. In one embodiment, the user device **135** is a touchscreen device and the app or browser

displays an image of a remote control with user-selectable buttons for controlling the equipment **430-432**. Upon receiving a notification, the user may open the graphical remote control and turn off or adjust the various different pieces of equipment. If connected via the IoT service **120**, the user’s selections may be forwarded from the IoT service **120** to the IoT hub **110** which will then control the equipment via the control logic **412**. Alternatively, the user input may be sent directly to the IoT hub **110** from the user device **135**.

In one embodiment, the user may program the control logic **412** on the IoT hub **110** to perform various automatic control functions with respect to the electronics equipment **430-432**. In addition to maintaining a desired temperature, brightness level, and volume level as described above, the control logic **412** may automatically turn off the electronics equipment if certain conditions are detected. For example, if the control logic **412** detects that the user is not home and that the air conditioner is not functioning, it may automatically turn off the air conditioner. Similarly, if the user is not home, and the sensors **406** indicate that audiovisual equipment **430** is on or sensors **405** indicate that the lights are on, then the control logic **412** may automatically transmit commands via the IR/RF blasters **403** and **402**, to turn off the audiovisual equipment and lights, respectively.

FIG. 5 illustrates additional embodiments of IoT devices **104-105** equipped with sensors **503-504** for monitoring electronic equipment **530-531**. In particular, the IoT device **104** of this embodiment includes a temperature sensor **503** which may be placed on or near a stove **530** to detect when the stove has been left on. In one embodiment, the IoT device **104** transmits the current temperature measured by the temperature sensor **503** to the IoT hub **110** and/or the IoT service **120**. If the stove is detected to be on for more than a threshold time period (e.g., based on the measured temperature), then control logic **512** may transmit a notification to the end user’s device **135** informing the user that the stove **530** is on. In addition, in one embodiment, the IoT device **104** may include a control module **501** to turn off the stove, either in response to receiving an instruction from the user or automatically (if the control logic **512** is programmed to do so by the user). In one embodiment, the control logic **501** comprises a switch to cut off electricity or gas to the stove **530**. However, in other embodiments, the control logic **501** may be integrated within the stove itself.

FIG. 5 also illustrates an IoT device **105** with a motion sensor **504** for detecting the motion of certain types of electronics equipment such as a washer and/or dryer. Another sensor that may be used is an audio sensor (e.g., microphone and logic) for detecting an ambient volume level. As with the other embodiments described above, this embodiment may transmit notifications to the end user if certain specified conditions are met (e.g., if motion is detected for an extended period of time, indicating that the washer/dryer are not turning off). Although not shown in FIG. 5, IoT device **105** may also be equipped with a control module to turn off the washer/dryer **531** (e.g., by switching off electric/gas), automatically, and/or in response to user input.

In one embodiment, a first IoT device with control logic and a switch may be configured to turn off all power in the user’s home and a second IoT device with control logic and a switch may be configured to turn off all gas in the user’s home. IoT devices with sensors may then be positioned on or near electronic or gas-powered equipment in the user’s home. If the user is notified that a particular piece of equipment has been left on (e.g., the stove **530**), the user may then send a command to turn off all electricity or gas in

the home to prevent damage. Alternatively, the control logic **512** in the IoT hub **110** and/or the IoT service **120** may be configured to automatically turn off electricity or gas in such situations.

In one embodiment, the IoT hub **110** and IoT service **120** communicate at periodic intervals. If the IoT service **120** detects that the connection to the IoT hub **110** has been lost (e.g., by failing to receive a request or response from the IoT hub for a specified duration), it will communicate this information to the end user's device **135** (e.g., by sending a text message or app-specific notification).

Apparatus and Method for Communicating Data Through an Intermediary Device

As mentioned above, because the wireless technologies used to interconnect IoT devices such as Bluetooth LE are generally short range technologies, if the hub for an IoT implementation is outside the range of an IoT device, the IoT device will not be able to transmit data to the IoT hub (and vice versa).

To address this deficiency, one embodiment of the invention provides a mechanism for an IoT device which is outside of the wireless range of the IoT hub to periodically connect with one or more mobile devices when the mobile devices are within range. Once connected, the IoT device can transmit any data which needs to be provided to the IoT hub to the mobile device which then forwards the data to the IoT hub.

As illustrated in FIG. 6 one embodiment includes an IoT hub **110**, an IoT device **601** which is out of range of the IoT hub **110** and a mobile device **611**. The out of range IoT device **601** may include any form of IoT device capable of collecting and communicating data. For example, the IoT device **601** may comprise a data collection device configured within a refrigerator to monitor the food items available in the refrigerator, the users who consume the food items, and the current temperature. Of course, the underlying principles of the invention are not limited to any particular type of IoT device. The techniques described herein may be implemented using any type of IoT device including those used to collect and transmit data for smart meters, stoves, washers, dryers, lighting systems, HVAC systems, and audiovisual equipment, to name just a few.

Moreover, the mobile device In operation, the IoT device **611** illustrated in FIG. 6 may be any form of mobile device capable of communicating and storing data. For example, in one embodiment, the mobile device **611** is a smartphone with an app installed thereon to facilitate the techniques described herein. In another embodiment, the mobile device **611** comprises a wearable device such as a communication token affixed to a neckless or bracelet, a smartwatch or a fitness device. The wearable token may be particularly useful for elderly users or other users who do not own a smartphone device.

In operation, the out of range IoT device **601** may periodically or continually check for connectivity with a mobile device **611**. Upon establishing a connection (e.g., as the result of the user moving within the vicinity of the refrigerator) any collected data **605** on the IoT device **601** is automatically transmitted to a temporary data repository **615** on the mobile device **611**. In one embodiment, the IoT device **601** and mobile device **611** establish a local wireless communication channel using a low power wireless standard such as BTLE. In such a case, the mobile device **611** may initially be paired with the IoT device **601** using known pairing techniques.

One the data has been transferred to the temporary data repository, the mobile device **611** will transmit the data once communication is established with the IoT hub **110** (e.g., when the user walks within the range of the IoT hub **110**). The IoT hub may then store the data in a central data repository **413** and/or send the data over the Internet to one or more services and/or other user devices. In one embodiment, the mobile device **611** may use a different type of communication channel to provide the data to the IoT hub **110** (potentially a higher power communication channel such as WiFi).

The out of range IoT device **601**, the mobile device **611**, and the IoT hub may all be configured with program code and/or logic to implement the techniques described herein.

As illustrated in FIG. 7, for example, the IoT device **601** may be configured with intermediary connection logic and/or application, the mobile device **611** may be configured with an intermediary connection logic/application, and the IoT hub **110** may be configured with an intermediary connection logic/application **721** to perform the operations described herein. The intermediary connection logic/application on each device may be implemented in hardware, software, or any combination thereof. In one embodiment, the intermediary connection logic/application **701** of the IoT device **601** searches and establishes a connection with the intermediary connection logic/application **711** on the mobile device (which may be implemented as a device app) to transfer the data to the temporary data repository **615**. The intermediary connection logic/application **701** on the mobile device **611** then forwards the data to the intermediary connection logic/application on the IoT hub, which stores the data in the central data repository **413**.

As illustrated in FIG. 7, the intermediary connection logic/applications **701**, **711**, **721**, on each device may be configured based on the application at hand. For example, for a refrigerator, the connection logic/application **701** may only need to transmit a few packets on a periodic basis. For other applications (e.g., temperature sensors), the connection logic/application **701** may need to transmit more frequent updates.

Rather than a mobile device **611**, in one embodiment, the IoT device **601** may be configured to establish a wireless connection with one or more intermediary IoT devices, which are located within range of the IoT hub **110**. In this embodiment, any IoT devices **601** out of range of the IoT hub may be linked to the hub by forming a "chain" using other IoT devices.

In addition, while only a single mobile device **611** is illustrated in FIGS. 6-7 for simplicity, in one embodiment, multiple such mobile devices of different users may be configured to communicate with the IoT device **601**. Moreover, the same techniques may be implemented for multiple other IoT devices, thereby forming an intermediary device data collection system across the entire home.

Moreover, in one embodiment, the techniques described herein may be used to collect various different types of pertinent data. For example, in one embodiment, each time the mobile device **611** connects with the IoT device **601**, the identity of the user may be included with the collected data **605**. In this manner, the IoT system may be used to track the behavior of different users within the home. For example, if used within a refrigerator, the collected data **605** may then include the identify of each user who passes by fridge, each user who opens the fridge, and the specific food items consumed by each user. Different types of data may be collected from other types of IoT devices. Using this data the system is able to determine, for example, which user washes

clothes, which user watches TV on a given day, the times at which each user goes to sleep and wakes up, etc. All of this crowd-sourced data may then be compiled within the data repository 413 of the IoT hub and/or forwarded to an external service or user.

Another beneficial application of the techniques described herein is for monitoring elderly users who may need assistance. For this application, the mobile device 611 may be a very small token worn by the elderly user to collect the information in different rooms of the user's home. Each time the user opens the refrigerator, for example, this data will be included with the collected data 605 and transferred to the IoT hub 110 via the token. The IoT hub may then provide the data to one or more external users (e.g., the children or other individuals who care for the elderly user). If data has not been collected for a specified period of time (e.g., 12 hours), then this means that the elderly user has not been moving around the home and/or has not been opening the refrigerator. The IoT hub 110 or an external service connected to the IoT hub may then transmit an alert notification to these other individuals, informing them that they should check on the elderly user. In addition, the collected data 605 may include other pertinent information such as the food being consumed by the user and whether a trip to the grocery store is needed, whether and how frequently the elderly user is watching TV, the frequency with which the elderly user washes clothes, etc.

In another implementation, the if there is a problem with an electronic device such as a washer, refrigerator, HVAC system, etc, the collected data may include an indication of a part that needs to be replaced. In such a case, a notification may be sent to a technician with a request to fix the problem. The technician may then arrive at the home with the needed replacement part.

A method in accordance with one embodiment of the invention is illustrated in FIG. 8. The method may be implemented within the context of the architectures described above, but is not limited to any particular architecture.

At 801, an IoT device which is out of range of the IoT hub periodically collects data (e.g., opening of the refrigerator door, food items used, etc). At 802 the IoT device periodically or continually checks for connectivity with a mobile device (e.g., using standard local wireless techniques for establishing a connection such as those specified by the BTLE standard). If the connection to the mobile device is established, determined at 802, then at 803, the collected data is transferred to the mobile device at 803. At 804, the mobile device transfers the data to the IoT hub, an external service and/or a user. As mentioned, the mobile device may transmit the data immediately if it is already connected (e.g., via a WiFi link).

In addition to collecting data from IoT devices, in one embodiment, the techniques described herein may be used to update or otherwise provide data to IoT devices. One example is shown in FIG. 9A, which shows an IoT hub 110 with program code updates 901 that need to be installed on an IoT device 601 (or a group of such IoT devices). The program code updates may include system updates, patches, configuration data and any other data needed for the IoT device to operate as desired by the user. In one embodiment, the user may specify configuration options for the IoT device 601 via a mobile device or computer which are then stored on the IoT hub 110 and provided to the IoT device using the techniques described herein. Specifically, in one embodiment, the intermediary connection logic/application 721 on the IoT hub 110 communicates with the intermediary con-

nection logic/application 711 on the mobile device 611 to store the program code updates within a temporary storage 615. When the mobile device 611 enters the range of the IoT device 601, the intermediary connection logic/application 711 on the mobile device 611 connects with the intermediary/connection logic/application 701 on the IoT device 601 to provide the program code updates to the device. In one embodiment, the IoT device 601 may then enter into an automated update process to install the new program code updates and/or data.

A method for updating an IoT device is shown in FIG. 9B. The method may be implemented within the context of the system architectures described above, but is not limited to any particular system architectures.

At 900 new program code or data updates are made available on the IoT hub and/or an external service (e.g., coupled to the mobile device over the Internet). At 901, the mobile device receives and stores the program code or data updates on behalf of the IoT device. The IoT device and/or mobile device periodically check to determine whether a connection has been established at 902. If a connection is established, determined at 903, then at 904 the updates are transferred to the IoT device and installed.

Embodiments for Improved Security

In one embodiment, the low power microcontroller 200 of each IoT device 101 and the low power logic/microcontroller 301 of the IoT hub 110 include a secure key store for storing encryption keys used by the embodiments described below (see, e.g., FIGS. 10-15 and associated text). Alternatively, the keys may be secured in a subscriber identify module (SIM) as discussed below.

FIG. 10 illustrates a high level architecture which uses public key infrastructure (PKI) techniques and/or symmetric key exchange/encryption techniques to encrypt communications between the IoT Service 120, the IoT hub 110 and the IoT devices 101-102.

Embodiments which use public/private key pairs will first be described, followed by embodiments which use symmetric key exchange/encryption techniques. In particular, in an embodiment which uses PKI, a unique public/private key pair is associated with each IoT device 101-102, each IoT hub 110 and the IoT service 120. In one embodiment, when a new IoT hub 110 is set up, its public key is provided to the IoT service 120 and when a new IoT device 101 is set up, its public key is provided to both the IoT hub 110 and the IoT service 120. Various techniques for securely exchanging the public keys between devices are described below. In one embodiment, all public keys are signed by a master key known to all of the receiving devices (i.e., a form of certificate) so that any receiving device can verify the validity of the public keys by validating the signatures. Thus, these certificates would be exchanged rather than merely exchanging the raw public keys.

As illustrated, in one embodiment, each IoT device 101, 102 includes a secure key storage 1001, 1003, respectively, for security storing each device's private key. Security logic 1002, 1304 then utilizes the securely stored private keys to perform the encryption/decryption operations described herein. Similarly, the IoT hub 110 includes a secure storage 1011 for storing the IoT hub private key and the public keys of the IoT devices 101-102 and the IoT service 120; as well as security logic 1012 for using the keys to perform encryption/decryption operations. Finally, the IoT service 120 may include a secure storage 1021 for security storing its own private key, the public keys of various IoT devices and IoT

hubs, and a security logic **1013** for using the keys to encrypt/decrypt communication with IoT hubs and devices. In one embodiment, when the IoT hub **110** receives a public key certificate from an IoT device it can verify it (e.g., by validating the signature using the master key as described above), and then extract the public key from within it and store that public key in its secure key store **1011**.

By way of example, in one embodiment, when the IoT service **120** needs to transmit a command or data to an IoT device **101** (e.g., a command to unlock a door, a request to read a sensor, data to be processed/displayed by the IoT device, etc) the security logic **1013** encrypts the data/command using the public key of the IoT device **101** to generate an encrypted IoT device packet. In one embodiment, it then encrypts the IoT device packet using the public key of the IoT hub **110** to generate an IoT hub packet and transmits the IoT hub packet to the IoT hub **110**. In one embodiment, the service **120** signs the encrypted message with its private key or the master key mentioned above so that the device **101** can verify it is receiving an unaltered message from a trusted source. The device **101** may then validate the signature using the public key corresponding to the private key and/or the master key. As mentioned above, symmetric key exchange/encryption techniques may be used instead of public/private key encryption. In these embodiments, rather than privately storing one key and providing a corresponding public key to other devices, the devices may each be provided with a copy of the same symmetric key to be used for encryption and to validate signatures. One example of a symmetric key algorithm is the Advanced Encryption Standard (AES), although the underlying principles of the invention are not limited to any type of specific symmetric keys.

Using a symmetric key implementation, each device **101** enters into a secure key exchange protocol to exchange a symmetric key with the IoT hub **110**. A secure key provisioning protocol such as the Dynamic Symmetric Key Provisioning Protocol (DSKPP) may be used to exchange the keys over a secure communication channel (see, e.g., Request for Comments (RFC) **6063**). However, the underlying principles of the invention are not limited to any particular key provisioning protocol.

Once the symmetric keys have been exchanged, they may be used by each device **101** and the IoT hub **110** to encrypt communications. Similarly, the IoT hub **110** and IoT service **120** may perform a secure symmetric key exchange and then use the exchanged symmetric keys to encrypt communications. In one embodiment a new symmetric key is exchanged periodically between the devices **101** and the hub **110** and between the hub **110** and the IoT service **120**. In one embodiment, a new symmetric key is exchanged with each new communication session between the devices **101**, the hub **110**, and the service **120** (e.g., a new key is generated and securely exchanged for each communication session). In one embodiment, if the security module **1012** in the IoT hub is trusted, the service **120** could negotiate a session key with the hub security module **1012** and then the security module **1012** would negotiate a session key with each device **120**. Messages from the service **120** would then be decrypted and verified in the hub security module **1012** before being re-encrypted for transmission to the device **101**.

In one embodiment, to prevent a compromise on the hub security module **1012** a one-time (permanent) installation key may be negotiated between the device **101** and service **120** at installation time. When sending a message to a device **101** the service **120** could first encrypt/MAC with this device installation key, then encrypt/MAC that with the

hub's session key. The hub **110** would then verify and extract the encrypted device blob and send that to the device.

In one embodiment of the invention, a counter mechanism is implemented to prevent replay attacks. For example, each successive communication from the device **101** to the hub **110** (or vice versa) may be assigned a continually increasing counter value. Both the hub **110** and device **101** will track this value and verify that the value is correct in each successive communication between the devices. The same techniques may be implemented between the hub **110** and the service **120**. Using a counter in this manner would make it more difficult to spoof the communication between each of the devices (because the counter value would be incorrect). However, even without this a shared installation key between the service and device would prevent network (hub) wide attacks to all devices.

In one embodiment, when using public/private key encryption, the IoT hub **110** uses its private key to decrypt the IoT hub packet and generate the encrypted IoT device packet, which it transmits to the associated IoT device **101**. The IoT device **101** then uses its private key to decrypt the IoT device packet to generate the command/data originated from the IoT service **120**. It may then process the data and/or execute the command. Using symmetric encryption, each device would encrypt and decrypt with the shared symmetric key. If either case, each transmitting device may also sign the message with its private key so that the receiving device can verify its authenticity.

A different set of keys may be used to encrypt communication from the IoT device **101** to the IoT hub **110** and to the IoT service **120**. For example, using a public/private key arrangement, in one embodiment, the security logic **1002** on the IoT device **101** uses the public key of the IoT hub **110** to encrypt data packets sent to the IoT hub **110**. The security logic **1012** on the IoT hub **110** may then decrypt the data packets using the IoT hub's private key. Similarly, the security logic **1002** on the IoT device **101** and/or the security logic **1012** on the IoT hub **110** may encrypt data packets sent to the IoT service **120** using the public key of the IoT service **120** (which may then be decrypted by the security logic **1013** on the IoT service **120** using the service's private key). Using symmetric keys, the device **101** and hub **110** may share a symmetric key while the hub and service **120** may share a different symmetric key.

While certain specific details are set forth above in the description above, it should be noted that the underlying principles of the invention may be implemented using various different encryption techniques. For example, while some embodiments discussed above use asymmetric public/private key pairs, an alternate embodiment may use symmetric keys securely exchanged between the various IoT devices **101-102**, IoT hubs **110**, and the IoT service **120**. Moreover, in some embodiments, the data/command itself is not encrypted, but a key is used to generate a signature over the data/command (or other data structure). The recipient may then use its key to validate the signature.

As illustrated in FIG. **11**, in one embodiment, the secure key storage on each IoT device **101** is implemented using a programmable subscriber identity module (SIM) **1101**. In this embodiment, the IoT device **101** may initially be provided to the end user with an un-programmed SIM card **1101** seated within a SIM interface **1100** on the IoT device **101**. In order to program the SIM with a set of one or more encryption keys, the user takes the programmable SIM card **1101** out of the SIM interface **500** and inserts it into a SIM programming interface **1102** on the IoT hub **110**. Programming logic **1125** on the IoT hub then securely programs the

SIM card **1101** to register/pair the IoT device **101** with the IoT hub **110** and IoT service **120**. In one embodiment, a public/private key pair may be randomly generated by the programming logic **1125** and the public key of the pair may then be stored in the IoT hub's secure storage device **411** while the private key may be stored within the programmable SIM **1101**. In addition, the programming logic **525** may store the public keys of the IoT hub **110**, the IoT service **120**, and/or any other IoT devices **101** on the SIM card **1401** (to be used by the security logic **1302** on the IoT device **101** to encrypt outgoing data). Once the SIM **1101** is programmed, the new IoT device **101** may be provisioned with the IoT Service **120** using the SIM as a secure identifier (e.g., using existing techniques for registering a device using a SIM). Following provisioning, both the IoT hub **110** and the IoT service **120** will securely store a copy of the IoT device's public key to be used when encrypting communication with the IoT device **101**.

The techniques described above with respect to FIG. **11** provide enormous flexibility when providing new IoT devices to end users. Rather than requiring a user to directly register each SIM with a particular service provider upon sale/purchase (as is currently done), the SIM may be programmed directly by the end user via the IoT hub **110** and the results of the programming may be securely communicated to the IoT service **120**. Consequently, new IoT devices **101** may be sold to end users from online or local retailers and later securely provisioned with the IoT service **120**.

While the registration and encryption techniques are described above within the specific context of a SIM (Subscriber Identity Module), the underlying principles of the invention are not limited to a "SIM" device. Rather, the underlying principles of the invention may be implemented using any type of device having secure storage for storing a set of encryption keys. Moreover, while the embodiments above include a removable SIM device, in one embodiment, the SIM device is not removable but the IoT device itself may be inserted within the programming interface **1102** of the IoT hub **110**.

In one embodiment, rather than requiring the user to program the SIM (or other device), the SIM is pre-programmed into the IoT device **101**, prior to distribution to the end user. In this embodiment, when the user sets up the IoT device **101**, various techniques described herein may be used to securely exchange encryption keys between the IoT hub **110**/IoT service **120** and the new IoT device **101**.

For example, as illustrated in FIG. **12A** each IoT device **101** or SIM **401** may be packaged with a barcode or QR code **1501** uniquely identifying the IoT device **101** and/or SIM **1001**. In one embodiment, the barcode or QR code **1201** comprises an encoded representation of the public key for the IoT device **101** or SIM **1001**. Alternatively, the barcode or QR code **1201** may be used by the IoT hub **110** and/or IoT service **120** to identify or generate the public key (e.g., used as a pointer to the public key which is already stored in secure storage). The barcode or QR code **601** may be printed on a separate card (as shown in FIG. **12A**) or may be printed directly on the IoT device itself. Regardless of where the barcode is printed, in one embodiment, the IoT hub **110** is equipped with a barcode reader **206** for reading the barcode and providing the resulting data to the security logic **1012** on the IoT hub **110** and/or the security logic **1013** on the IoT service **120**. The security logic **1012** on the IoT hub **110** may then store the public key for the IoT device within its secure key storage **1011** and the security logic **1013** on the IoT

service **120** may store the public key within its secure storage **1021** (to be used for subsequent encrypted communication).

In one embodiment, the data contained in the barcode or QR code **1201** may also be captured via a user device **135** (e.g., such as an iPhone or Android device) with an installed IoT app or browser-based applet designed by the IoT service provider. Once captured, the barcode data may be securely communicated to the IoT service **120** over a secure connection (e.g., such as a secure sockets layer (SSL) connection). The barcode data may also be provided from the client device **135** to the IoT hub **110** over a secure local connection (e.g., over a local WiFi or Bluetooth LE connection).

The security logic **1002** on the IoT device **101** and the security logic **1012** on the IoT hub **110** may be implemented using hardware, software, firmware or any combination thereof. For example, in one embodiment, the security logic **1002**, **1012** is implemented within the chips used for establishing the local communication channel **130** between the IoT device **101** and the IoT hub **110** (e.g., the Bluetooth LE chip if the local channel **130** is Bluetooth LE). Regardless of the specific location of the security logic **1002**, **1012**, in one embodiment, the security logic **1002**, **1012** is designed to establish a secure execution environment for executing certain types of program code. This may be implemented, for example, by using TrustZone technology (available on some ARM processors) and/or Trusted Execution Technology (designed by Intel). Of course, the underlying principles of the invention are not limited to any particular type of secure execution technology.

In one embodiment, the barcode or QR code **1501** may be used to pair each IoT device **101** with the IoT hub **110**. For example, rather than using the standard wireless pairing process currently used to pair Bluetooth LE devices, a pairing code embedded within the barcode or QR code **1501** may be provided to the IoT hub **110** to pair the IoT hub with the corresponding IoT device.

FIG. **12B** illustrates one embodiment in which the barcode reader **206** on the IoT hub **110** captures the barcode/QR code **1201** associated with the IoT device **101**. As mentioned, the barcode/QR code **1201** may be printed directly on the IoT device **101** or may be printed on a separate card provided with the IoT device **101**. In either case, the barcode reader **206** reads the pairing code from the barcode/QR code **1201** and provides the pairing code to the local communication module **1280**. In one embodiment, the local communication module **1280** is a Bluetooth LE chip and associated software, although the underlying principles of the invention are not limited to any particular protocol standard. Once the pairing code is received, it is stored in a secure storage containing pairing data **1285** and the IoT device **101** and IoT hub **110** are automatically paired. Each time the IoT hub is paired with a new IoT device in this manner, the pairing data for that pairing is stored within the secure storage **685**. In one embodiment, once the local communication module **1280** of the IoT hub **110** receives the pairing code, it may use the code as a key to encrypt communications over the local wireless channel with the IoT device **101**.

Similarly, on the IoT device **101** side, the local communication module **1590** stores pairing data within a local secure storage device **1595** indicating the pairing with the IoT hub. The pairing data **1295** may include the pre-programmed pairing code identified in the barcode/QR code **1201**. The pairing data **1295** may also include pairing data received from the local communication module **1280** on the IoT hub **110** required for establishing a secure local com-

munication channel (e.g., an additional key to encrypt communication with the IoT hub **110**).

Thus, the barcode/QR code **1201** may be used to perform local pairing in a far more secure manner than current wireless pairing protocols because the pairing code is not transmitted over the air. In addition, in one embodiment, the same barcode/QR code **1201** used for pairing may be used to identify encryption keys to build a secure connection from the IoT device **101** to the IoT hub **110** and from the IoT hub **110** to the IoT service **120**.

A method for programming a SIM card in accordance with one embodiment of the invention is illustrated in FIG. **13**. The method may be implemented within the system architecture described above, but is not limited to any particular system architecture.

At **1301**, a user receives a new IoT device with a blank SIM card and, at **1602**, the user inserts the blank SIM card into an IoT hub. At **1303**, the user programs the blank SIM card with a set of one or more encryption keys. For example, as mentioned above, in one embodiment, the IoT hub may randomly generate a public/private key pair and store the private key on the SIM card and the public key in its local secure storage. In addition, at **1304**, at least the public key is transmitted to the IoT service so that it may be used to identify the IoT device and establish encrypted communication with the IoT device. As mentioned above, in one embodiment, a programmable device other than a “SIM” card may be used to perform the same functions as the SIM card in the method shown in FIG. **13**.

A method for integrating a new IoT device into a network is illustrated in FIG. **14**. The method may be implemented within the system architecture described above, but is not limited to any particular system architecture.

At **1401**, a user receives a new IoT device to which an encryption key has been pre-assigned. At **1402**, the key is securely provided to the IoT hub. As mentioned above, in one embodiment, this involves reading a barcode associated with the IoT device to identify the public key of a public/private key pair assigned to the device. The barcode may be read directly by the IoT hub or captured via a mobile device via an app or browser. In an alternate embodiment, a secure communication channel such as a Bluetooth LE channel, a near field communication (NFC) channel or a secure WiFi channel may be established between the IoT device and the IoT hub to exchange the key. Regardless of how the key is transmitted, once received, it is stored in the secure keystore of the IoT hub device. As mentioned above, various secure execution technologies may be used on the IoT hub to store and protect the key such as Secure Enclaves, Trusted Execution Technology (TXT), and/or Trustzone. In addition, at **803**, the key is securely transmitted to the IoT service which stores the key in its own secure keystore. It may then use the key to encrypt communication with the IoT device. One again, the exchange may be implemented using a certificate/signed key. Within the hub **110** it is particularly important to prevent modification/addition/removal of the stored keys.

A method for securely communicating commands/data to an IoT device using public/private keys is illustrated in FIG. **15**. The method may be implemented within the system architecture described above, but is not limited to any particular system architecture.

At **1501**, the IoT service encrypts the data/commands using the IoT device public key to create an IoT device packet. It then encrypts the IoT device packet using IoT hub’s public key to create the IoT hub packet (e.g., creating an IoT hub wrapper around the IoT device packet). At **1502**, the IoT service transmits the IoT hub packet to the IoT hub.

At **1503**, the IoT hub decrypts the IoT hub packet using the IoT hub’s private key to generate the IoT device packet. At **1504** it then transmits the IoT device packet to the IoT device which, at **1505**, decrypts the IoT device packet using the IoT device private key to generate the data/commands. At **1506**, the IoT device processes the data/commands.

In an embodiment which uses symmetric keys, a symmetric key exchange may be negotiated between each of the devices (e.g., each device and the hub and between the hub and the service). Once the key exchange is complete, each transmitting device encrypts and/or signs each transmission using the symmetric key before transmitting data to the receiving device.

Apparatus and Method for Establishing Secure Communication Channels in an Internet of Things (IoT) System

In one embodiment of the invention, encryption and decryption of data is performed between the IoT service **120** and each IoT device **101**, regardless of the intermediate devices used to support the communication channel (e.g., such as the user’s mobile device **611** and/or the IoT hub **110**). One embodiment which communicates via an IoT hub **110** is illustrated in FIG. **16A** and another embodiment which does not require an IoT hub is illustrated in FIG. **16B**.

Turning first to FIG. **16A**, the IoT service **120** includes an encryption engine **1660** which manages a set of “service session keys” **1650** and each IoT device **101** includes an encryption engine **1661** which manages a set of “device session keys” **1651** for encrypting/decrypting communication between the IoT device **101** and IoT service **120**. The encryption engines may rely on different hardware modules when performing the security/encryption techniques described herein including a hardware security module **1630-1631** for (among other things) generating a session public/private key pair and preventing access to the private session key of the pair and a key stream generation module **1640-1641** for generating a key stream using a derived secret. In one embodiment, the service session keys **1650** and the device session keys **1651** comprise related public/private key pairs. For example, in one embodiment, the device session keys **1651** on the IoT device **101** include a public key of the IoT service **120** and a private key of the IoT device **101**. As discussed in detail below, in one embodiment, to establish a secure communication session, the public/private session key pairs, **1650** and **1651**, are used by each encryption engine, **1660** and **1661**, respectively, to generate the same secret which is then used by the SKGMs **1640-1641** to generate a key stream to encrypt and decrypt communication between the IoT service **120** and the IoT device **101**. Additional details associated with generation and use of the secret in accordance with one embodiment of the invention are provided below.

In FIG. **16A**, once the secret has been generated using the keys **1650-1651**, the client will always send messages to the IoT device **101** through the IoT service **120**, as indicated by Clear transaction **1611**. “Clear” as used herein is meant to indicate that the underlying message is not encrypted using the encryption techniques described herein. However, as illustrated, in one embodiment, a secure sockets layer (SSL) channel or other secure channel (e.g., an Internet Protocol Security (IPSEC) channel) is established between the client device **611** and IoT service **120** to protect the communication. The encryption engine **1660** on the IoT service **120** then encrypts the message using the generated secret and transmits the encrypted message to the IoT hub **110** at **1602**.

Rather than using the secret to encrypt the message directly, in one embodiment, the secret and a counter value are used to generate a key stream, which is used to encrypt each message packet. Details of this embodiment are described below with respect to FIG. 17.

As illustrated, an SSL connection or other secure channel may be established between the IoT service 120 and the IoT hub 110. The IoT hub 110 (which does not have the ability to decrypt the message in one embodiment) transmits the encrypted message to the IoT device at 1603 (e.g., over a Bluetooth Low Energy (BTLE) communication channel). The encryption engine 1661 on the IoT device 101 may then decrypt the message using the secret and process the message contents. In an embodiment which uses the secret to generate a key stream, the encryption engine 1661 may generate the key stream using the secret and a counter value and then use the key stream for decryption of the message packet.

The message itself may comprise any form of communication between the IoT service 120 and IoT device 101. For example, the message may comprise a command packet instructing the IoT device 101 to perform a particular function such as taking a measurement and reporting the result back to the client device 611 or may include configuration data to configure the operation of the IoT device 101.

If a response is required, the encryption engine 1661 on the IoT device 101 uses the secret or a derived key stream to encrypt the response and transmits the encrypted response to the IoT hub 110 at 1604, which forwards the response to the IoT service 120 at 1605. The encryption engine 1660 on the IoT service 120 then decrypts the response using the secret or a derived key stream and transmits the decrypted response to the client device 611 at 1606 (e.g., over the SSL or other secure communication channel).

FIG. 16B illustrates an embodiment which does not require an IoT hub. Rather, in this embodiment, communication between the IoT device 101 and IoT service 120 occurs through the client device 611 (e.g., as in the embodiments described above with respect to FIGS. 6-9B). In this embodiment, to transmit a message to the IoT device 101 the client device 611 transmits an unencrypted version of the message to the IoT service 120 at 1611. The encryption engine 1660 encrypts the message using the secret or the derived key stream and transmits the encrypted message back to the client device 611 at 1612. The client device 611 then forwards the encrypted message to the IoT device 101 at 1613, and the encryption engine 1661 decrypts the message using the secret or the derived key stream. The IoT device 101 may then process the message as described herein. If a response is required, the encryption engine 1661 encrypts the response using the secret and transmits the encrypted response to the client device 611 at 1614, which forwards the encrypted response to the IoT service 120 at 1615. The encryption engine 1660 then decrypts the response and transmits the decrypted response to the client device 611 at 1616.

FIG. 17 illustrates a key exchange and key stream generation which may initially be performed between the IoT service 120 and the IoT device 101. In one embodiment, this key exchange may be performed each time the IoT service 120 and IoT device 101 establish a new communication session. Alternatively, the key exchange may be performed and the exchanged session keys may be used for a specified period of time (e.g., a day, a week, etc.). While no intermediate devices are shown in FIG. 17 for simplicity, communication may occur through the IoT hub 110 and/or the client device 611.

In one embodiment, the encryption engine 1660 of the IoT service 120 sends a command to the HSM 1630 (e.g., which may be such as a CloudHSM offered by Amazon®) to generate a session public/private key pair. The HSM 1630 may subsequently prevent access to the private session key of the pair. Similarly, the encryption engine on the IoT device 101 may transmit a command to the HSM 1631 (e.g., such as an Atecc508 HSM from Atmel Corporation®) which generates a session public/private key pair and prevents access to the session private key of the pair. Of course, the underlying principles of the invention are not limited to any specific type of encryption engine or manufacturer.

In one embodiment, the IoT service 120 transmits its session public key generated using the HSM 1630 to the IoT device 101 at 1701. The IoT device uses its HSM 1631 to generate its own session public/private key pair and, at 1702, transmits its public key of the pair to the IoT service 120. In one embodiment, the encryption engines 1660-1661 use an Elliptic curve Diffie-Hellman (ECDH) protocol, which is an anonymous key agreement that allows two parties with an elliptic curve public-private key pair, to establish a shared secret. In one embodiment, using these techniques, at 1703, the encryption engine 1660 of the IoT service 120 generates the secret using the IoT device session public key and its own session private key. Similarly, at 1704, the encryption engine 1661 of the IoT device 101 independently generates the same secret using the IoT service 120 session public key and its own session private key. More specifically, in one embodiment, the encryption engine 1660 on the IoT service 120 generates the secret according to the formula $\text{secret} = \text{IoT device session pub key} * \text{IoT service session private key}$, where (*) means that the IoT device session public key is point-multiplied by the IoT service session private key. The encryption engine 1661 on the IoT device 101 generates the secret according to the formula $\text{secret} = \text{IoT service session pub key} * \text{IoT device session private key}$, where the IoT service session public key is point multiplied by the IoT device session private key. In the end, the IoT service 120 and IoT device 101 have both generated the same secret to be used to encrypt communication as described below. In one embodiment, the encryption engines 1660-1661 rely on a hardware module such as the KSGMs 1640-1641 respectively to perform the above operations for generating the secret.

Once the secret has been determined, it may be used by the encryption engines 1660 and 1661 to encrypt and decrypt data directly. Alternatively, in one embodiment, the encryption engines 1660-1661 send commands to the KSGMs 1640-1641 to generate a new key stream using the secret to encrypt/decrypt each data packet (i.e., a new key stream data structure is generated for each packet). In particular, one embodiment of the key stream generation module 1640-1641 implements a Galois/Counter Mode (GCM) in which a counter value is incremented for each data packet and is used in combination with the secret to generate the key stream. Thus, to transmit a data packet to the IoT service 120, the encryption engine 1661 of the IoT device 101 uses the secret and the current counter value to cause the KSGMs 1640-1641 to generate a new key stream and increment the counter value for generating the next key stream. The newly-generated key stream is then used to encrypt the data packet prior to transmission to the IoT service 120. In one embodiment, the key stream is XORed with the data to generate the encrypted data packet. In one embodiment, the IoT device 101 transmits the counter value with the encrypted data packet to the IoT service 120. The encryption engine 1660 on the IoT service then communi-

cates with the KSGM **1640** which uses the received counter value and the secret to generate the key stream (which should be the same key stream because the same secret and counter value are used) and uses the generated key stream to decrypt the data packet.

In one embodiment, data packets transmitted from the IoT service **120** to the IoT device **101** are encrypted in the same manner. Specifically, a counter is incremented for each data packet and used along with the secret to generate a new key stream. The key stream is then used to encrypt the data (e.g., performing an XOR of the data and the key stream) and the encrypted data packet is transmitted with the counter value to the IoT device **101**. The encryption engine **1661** on the IoT device **101** then communicates with the KSGM **1641** which uses the counter value and the secret to generate the same key stream which is used to decrypt the data packet. Thus, in this embodiment, the encryption engines **1660-1661** use their own counter values to generate a key stream to encrypt data and use the counter values received with the encrypted data packets to generate a key stream to decrypt the data.

In one embodiment, each encryption engine **1660-1661** keeps track of the last counter value it received from the other and includes sequencing logic to detect whether a counter value is received out of sequence or if the same counter value is received more than once. If a counter value is received out of sequence, or if the same counter value is received more than once, this may indicate that a replay attack is being attempted. In response, the encryption engines **1660-1661** may disconnect from the communication channel and/or may generate a security alert.

FIG. **18** illustrates an exemplary encrypted data packet employed in one embodiment of the invention comprising a 4-byte counter value **1800**, a variable-sized encrypted data field **1801**, and a 6-byte tag **1802**. In one embodiment, the tag **1802** comprises a checksum value to validate the decrypted data (once it has been decrypted).

As mentioned, in one embodiment, the session public/private key pairs **1650-1651** exchanged between the IoT service **120** and IoT device **101** may be generated periodically and/or in response to the initiation of each new communication session.

One embodiment of the invention implements additional techniques for authenticating sessions between the IoT service **120** and IoT device **101**. In particular, in one embodiment, hierarchy of public/private key pairs is used including a master key pair, a set of factory key pairs, and a set of IoT service key pairs, and a set of IoT device key pairs. In one embodiment, the master key pair comprises a root of trust for all of the other key pairs and is maintained in a single, highly secure location (e.g., under the control of the organization implementing the IoT systems described herein). The master private key may be used to generate signatures over (and thereby authenticate) various other key pairs such as the factory key pairs. The signatures may then be verified using the master public key. In one embodiment, each factory which manufactures IoT devices is assigned its own factory key pair which may then be used to authenticate IoT service keys and IoT device keys. For example, in one embodiment, a factory private key is used to generate a signature over IoT service public keys and IoT device public keys. These signature may then be verified using the corresponding factory public key. Note that these IoT service/device public keys are not the same as the “session” public/private keys described above with respect to FIGS. **16A-B**. The session public/private keys described above are tempo-

rary (i.e., generated for a service/device session) while the IoT service/device key pairs are permanent (i.e., generated at the factory).

With the foregoing relationships between master keys, factory keys, service/device keys in mind, one embodiment of the invention performs the following operations to provide additional layers of authentication and security between the IoT service **120** and IoT device **101**:

A. In one embodiment, the IoT service **120** initially generates a message containing the following:

1. The IoT service’s unique ID:
The IoT service’s serial number;
a Timestamp;
The ID of the factory key used to sign this unique ID;
a Class of the unique ID (i.e., a service);
IoT service’s public key
The signature over the unique ID.
2. The Factory Certificate including:
A timestamp
The ID of the master key used to sign the certificate
The factory public key
The signature of the Factory Certificate
3. IoT service session public key (as described above with respect to FIGS. **16A-B**)
4. IoT service session public key signature (e.g., signed with the IoT service’s private key)

B. In one embodiment, the message is sent to the IoT device on the negotiation channel (described below). The IoT device parses the message and:

1. Verifies the signature of the factory certificate (only if present in the message payload)
2. Verifies the signature of the unique ID using the key identified by the unique ID
3. Verifies the IoT service session public key signature using the IoT service’s public key from the unique ID
4. Saves the IoT service’s public key as well as the IoT service’s session public key
5. Generates the IoT device session key pair

C. The IoT device then generates a message containing the following:

1. IoT device’s unique ID
IoT device serial number
Timestamp
ID of factory key used to sign this unique ID
Class of unique ID (i.e., IoT device)
IoT device’s public key
Signature of unique ID
2. IoT device’s session public key
3. Signature of (IoT device session public key+IoT service session public key) signed with IoT device’s key
- D. This message is sent back to the IoT service. The IoT service parses the message and:

1. Verifies the signature of the unique ID using the factory public key
2. Verifies the signature of the session public keys using the IoT device’s public key
3. Saves the IoT device’s session public key

E. The IoT service then generates a message containing a signature of (IoT device session public key+IoT service session public key) signed with the IoT service’s key.

F. The IoT device parses the message and:

1. Verifies the signature of the session public keys using the IoT service’s public key
2. Generates the key stream from the IoT device session private key and the IoT service’s session public key
3. The IoT device then sends a “messaging available” message.

- G. The IoT service then does the following:
1. Generates the key stream from the IoT service session private key and the IoT device's session public key
 2. Creates a new message on the messaging channel which contains the following:
 - Generates and stores a random 2 byte value
 - Set attribute message with the boomerang attribute Id (discussed below) and the random value
- H. The IoT device receives the message and:
1. Attempts to decrypt the message
 2. Emits an Update with the same value on the indicated attribute Id
- I. The IoT service recognizes the message payload contains a boomerang attribute update and:
1. Sets its paired state to true
 2. Sends a pairing complete message on the negotiator channel
- J. IoT device receives the message and sets his paired state to true

While the above techniques are described with respect to an "IoT service" and an "IoT device," the underlying principles of the invention may be implemented to establish a secure communication channel between any two devices including user client devices, servers, and Internet services.

The above techniques are highly secure because the private keys are never shared over the air (in contrast to current Bluetooth pairing techniques in which a secret is transmitted from one party to the other). An attacker listening to the entire conversation will only have the public keys, which are insufficient to generate the shared secret. These techniques also prevent a man-in-the-middle attack by exchanging signed public keys. In addition, because GCM and separate counters are used on each device, any kind of "replay attack" (where a man in the middle captures the data and sends it again) is prevented. Some embodiments also prevent replay attacks by using asymmetrical counters.

Techniques for Exchanging Data and Commands Without Formally Pairing Devices

GATT is an acronym for the Generic Attribute Profile, and it defines the way that two Bluetooth Low Energy (BTLE) devices transfer data back and forth. It makes use of a generic data protocol called the Attribute Protocol (ATT), which is used to store Services, Characteristics and related data in a simple lookup table using 16-bit Characteristic IDs for each entry in the table. Note that while the "characteristics" are sometimes referred to as "attributes."

On Bluetooth devices, the most commonly used characteristic is the devices "name" (having characteristic ID 10752 (0x2A00)). For example, a Bluetooth device may identify other Bluetooth devices within its vicinity by reading the "Name" characteristic published by those other Bluetooth devices using GATT. Thus, Bluetooth device have the inherent ability to exchange data without formally pairing/bonding the devices (note that "paring" and "bonding" are sometimes used interchangeably; the remainder of this discussion will use the term "pairing").

One embodiment of the invention takes advantage of this capability to communicate with BTLE-enabled IoT devices without formally pairing with these devices. Pairing with each individual IoT device would extremely inefficient because of the amount of time required to pair with each device and because only one paired connection may be established at a time.

FIG. 19 illustrates one particular embodiment in which a Bluetooth (BT) device 1910 establishes a network socket

abstraction with a BT communication module 1901 of an IoT device 101 without formally establishing a paired BT connection. The BT device 1910 may be included in an IoT hub 110 and/or a client device 611 such as shown in FIG. 16A. As illustrated, the BT communication module 1901 maintains a data structure containing a list of characteristic IDs, names associated with those characteristic IDs and values for those characteristic IDs. The value for each characteristic may be stored within a 20-byte buffer identified by the characteristic ID in accordance with the current BT standard. However, the underlying principles of the invention are not limited to any particular buffer size.

In the example in FIG. 19, the "Name" characteristic is a BT-defined characteristic which is assigned a specific value of "IoT Device 14." One embodiment of the invention specifies a first set of additional characteristics to be used for negotiating a secure communication channel with the BT device 1910 and a second set of additional characteristics to be used for encrypted communication with the BT device 1910. In particular, a "negotiation write" characteristic, identified by characteristic ID <65532> in the illustrated example, may be used to transmit outgoing negotiation messages and the "negotiation read" characteristic, identified by characteristic ID <65533> may be used to receive incoming negotiation messages. The "negotiation messages" may include messages used by the BT device 1910 and the BT communication module 1901 to establish a secure communication channel as described herein. By way of example, in FIG. 17, the IoT device 101 may receive the IoT service session public key 1701 via the "negotiation read" characteristic <65533>. The key 1701 may be transmitted from the IoT service 120 to a BTLE-enabled IoT hub 110 or client device 611 which may then use GATT to write the key 1701 to the negotiation read value buffer identified by characteristic ID <65533>. IoT device application logic 1902 may then read the key 1701 from the value buffer identified by characteristic ID <65533> and process it as described above (e.g., using it to generate a secret and using the secret to generate a key stream, etc).

If the key 1701 is greater than 20 bytes (the maximum buffer size in some current implementations), then it may be written in 20-byte portions. For example, the first 20 bytes may be written by the BT communication module 1903 to characteristic ID <65533> and read by the IoT device application logic 1902, which may then write an acknowledgement message to the negotiation write value buffer identified by characteristic ID <65532>. Using GATT, the BT communication module 1903 may read this acknowledgement from characteristic ID <65532> and responsively write the next 20 bytes of the key 1701 to the negotiation read value buffer identified by characteristic ID <65533>. In this manner, a network socket abstraction defined by characteristic IDs <65532> and <65533> is established for exchanging negotiation messages used to establish a secure communication channel.

In one embodiment, once the secure communication channel is established, a second network socket abstraction is established using characteristic ID <65534> (for transmitting encrypted data packets from IoT device 101) and characteristic ID <65533> (for receiving encrypted data packets by IoT device). That is, when BT communication module 1903 has an encrypted data packet to transmit (e.g., such as encrypted message 1603 in FIG. 16A), it starts writing the encrypted data packet, 20 bytes at a time, using the message read value buffer identified by characteristic ID <65533>. The IoT device application logic 1902 will then read the encrypted data packet, 20 bytes at a time, from the

read value buffer, sending acknowledgement messages to the BT communication module **1903** as needed via the write value buffer identified by characteristic ID <65532>.

In one embodiment, the commands of GET, SET, and UPDATE described below are used to exchange data and commands between the two BT communication modules **1901** and **1903**. For example, the BT communication module **1903** may send a packet identifying characteristic ID <65533> and containing the SET command to write into the value field/buffer identified by characteristic ID <65533> which may then be read by the IoT device application logic **1902**. To retrieve data from the IoT device **101**, the BT communication module **1903** may transmit a GET command directed to the value field/buffer identified by characteristic ID <65534>. In response to the GET command, the BT communication module **1901** may transmit an UPDATE packet to the BT communication module **1903** containing the data from the value field/buffer identified by characteristic ID <65534>. In addition, UPDATE packets may be transmitted automatically, in response to changes in a particular attribute on the IoT device **101**. For example, if the IoT device is associated with a lighting system and the user turns on the lights, then an UPDATE packet may be sent to reflect the change to the on/off attribute associated with the lighting application.

FIG. **20** illustrates exemplary packet formats used for GET, SET, and UPDATE in accordance with one embodiment of the invention. In one embodiment, these packets are transmitted over the message write <65534> and message read <65533> channels following negotiation. In the GET packet **2001**, a first 1-byte field includes a value (0X10) which identifies the packet as a GET packet. A second 1-byte field includes a request ID, which uniquely identifies the current GET command (i.e., identifies the current transaction with which the GET command is associated). For example, each instance of a GET command transmitted from a service or device may be assigned a different request ID. This may be done, for example, by incrementing a counter and using the counter value as the request ID. However, the underlying principles of the invention are not limited to any particular manner for setting the request ID.

A 2-byte attribute ID identifies the application-specific attribute to which the packet is directed. For example, if the GET command is being sent to IoT device **101** illustrated in FIG. **19**, the attribute ID may be used to identify the particular application-specific value being requested. Returning to the above example, the GET command may be directed to an application-specific attribute ID such as power status of a lighting system, which comprises a value identifying whether the lights are powered on or off (e.g., 1=on, 0=off). If the IoT device **101** is a security apparatus associated with a door, then the value field may identify the current status of the door (e.g., 1=opened, 0=closed). In response to the GET command, a response may be transmitting containing the current value identified by the attribute ID.

The SET packet **2002** and UPDATE packet **2003** illustrated in FIG. **20** also include a first 1-byte field identifying the type of packet (i.e., SET and UPDATE), a second 1-byte field containing a request ID, and a 2-byte attribute ID field identifying an application-defined attribute. In addition, the SET packet includes a 2-byte length value identifying the length of data contained in an n-byte value data field. The value data field may include a command to be executed on the IoT device and/or configuration data to configure the operation of the IoT device in some manner (e.g., to set a desired parameter, to power down the IoT device, etc). For

example, if the IoT device **101** controls the speed of a fan, the value field may reflect the current fan speed.

The UPDATE packet **2003** may be transmitted to provide an update of the results of the SET command. The UPDATE packet **2003** includes a 2-byte length value field to identify the length of the n-byte value data field which may include data related to the results of the SET command. In addition, a 1-byte update state field may identify the current state of the variable being updated. For example, if the SET command attempted to turn off a light controlled by the IoT device, the update state field may indicate whether the light was successfully turned off.

FIG. **21** illustrates an exemplary sequence of transactions between the IoT service **120** and an IoT device **101** involving the SET and UPDATE commands. Intermediary devices such as the IoT hub and the user's mobile device are not shown to avoid obscuring the underlying principles of the invention. At **2101**, the SET command **2101** is transmitted from the IoT service to the IoT device **101** and received by the BT communication module **1901** which responsively updates the GATT value buffer identified by the characteristic ID at **2102**. The SET command is read from the value buffer by the low power microcontroller (MCU) **200** at **2103** (or by program code being executed on the low power MCU such as IoT device application logic **1902** shown in FIG. **19**). At **2104**, the MCU **200** or program code performs an operation in response to the SET command. For example, the SET command may include an attribute ID specifying a new configuration parameter such as a new temperature or may include a state value such as on/off (to cause the IoT device to enter into an "on" or a low power state). Thus, at **2104**, the new value is set in the IoT device and an UPDATE command is returned at **2105** and the actual value is updated in a GATT value field at **2106**. In some cases, the actual value will be equal to the desired value. In other cases, the updated value may be different (i.e., because it may take time for the IoT device **101** to update certain types of values). Finally, at **2107**, the UPDATE command is transmitted back to the IoT service **120** containing the actual value from the GATT value field.

FIG. **22** illustrates a method for implementing a secure communication channel between an IoT service and an IoT device in accordance with one embodiment of the invention. The method may be implemented within the context of the network architectures described above but is not limited to any specific architecture.

At **2201**, the IoT service creates an encrypted channel to communicate with the IoT hub using elliptic curve digital signature algorithm (ECDSA) certificates. At **2202**, the IoT service encrypts data/commands in IoT device packets using the a session secret to create an encrypted device packet. As mentioned above, the session secret may be independently generated by the IoT device and the IoT service. At **2203**, the IoT service transmits the encrypted device packet to the IoT hub over the encrypted channel. At **2204**, without decrypting, the IoT hub passes the encrypted device packet to the IoT device. At **22-5**, the IoT device uses the session secret to decrypt the encrypted device packet. As mentioned, in one embodiment this may be accomplished by using the secret and a counter value (provided with the encrypted device packet) to generate a key stream and then using the key stream to decrypt the packet. At **2206**, the IoT device then extracts and processes the data and/or commands contained within the device packet.

Thus, using the above techniques, bi-directional, secure network socket abstractions may be established between two BT-enabled devices without formally pairing the BT devices

using standard pairing techniques. While these techniques are described above with respect to an IoT device **101** communicating with an IoT service **120**, the underlying principles of the invention may be implemented to negotiate and establish a secure communication channel between any two BT-enabled devices.

FIGS. **23A-C** illustrate a detailed method for pairing devices in accordance with one embodiment of the invention. The method may be implemented within the context of the system architectures described above, but is not limited to any specific system architectures.

At **2301**, the IoT Service creates a packet containing serial number and public key of the IoT Service. At **2302**, the IoT Service signs the packet using the factory private key. At **2303**, the IoT Service sends the packet over an encrypted channel to the IoT hub and at **2304** the IoT hub forwards the packet to IoT device over an unencrypted channel. At **2305**, the IoT device verifies the signature of packet and, at **2306**, the IoT device generates a packet containing the serial number and public key of the IoT Device. At **2307**, the IoT device signs the packet using the factory private key and at **2308**, the IoT device sends the packet over the unencrypted channel to the IoT hub.

At **2309**, the IoT hub forwards the packet to the IoT service over an encrypted channel and at **2310**, the IoT Service verifies the signature of the packet. At **2311**, the IoT Service generates a session key pair, and at **2312** the IoT Service generates a packet containing the session public key. The IoT Service then signs the packet with IoT Service private key at **2313** and, at **2314**, the IoT Service sends the packet to the IoT hub over the encrypted channel.

Turning to FIG. **23B**, the IoT hub forwards the packet to the IoT device over the unencrypted channel at **2315** and, at **2316**, the IoT device verifies the signature of packet. At **2317** the IoT device generates session key pair (e.g., using the techniques described above), and, at **2318**, an IoT device packet is generated containing the IoT device session public key. At **2319**, the IoT device signs the IoT device packet with IoT device private key. At **2320**, the IoT device sends the packet to the IoT hub over the unencrypted channel and, at **2321**, the IoT hub forwards the packet to the IoT service over an encrypted channel.

At **2322**, the IoT service verifies the signature of the packet (e.g., using the IoT device public key) and, at **2323**, the IoT service uses the IoT service private key and the IoT device public key to generate the session secret (as described in detail above). At **2324**, the IoT device uses the IoT device private key and IoT service public key to generate the session secret (again, as described above) and, at **2325**, the IoT device generates a random number and encrypts it using the session secret. At **2326**, the IoT service sends the encrypted packet to IoT hub over the encrypted channel. At **2327**, the IoT hub forwards the encrypted packet to the IoT device over the unencrypted channel. At **2328**, the IoT device decrypts the packet using the session secret.

Turning to FIG. **23C**, the IoT device re-encrypts the packet using the session secret at **2329** and, at **2330**, the IoT device sends the encrypted packet to the IoT hub over the unencrypted channel. At **2331**, the IoT hub forwards the encrypted packet to the IoT service over the encrypted channel. The IoT service decrypts the packet using the session secret at **2332**. At **2333** the IoT service verifies that the random number matches the random number it sent. The IoT service then sends a packet indicating that pairing is

complete at **2334** and all subsequent messages are encrypted using the session secret at **2335**.

Apparatus and Method for Securely Tracking Event Attendees Using IoT Devices

Bluetooth Low Energy (BTLE) “beacons” have been developed with small battery-powered BTLE transmitters that transmit an identifier when interrogated by a mobile device such as a smartphone or tablet. A common use case is to alert a mobile device’s user to nearby stores, services, products, and/or hazards. In some cases, the mobile device picks up the beacon’s identifier and then uses it to look up additional information online (e.g., information related to the store, service, product, etc, in the vicinity of the beacon).

One embodiment of the invention uses IoT devices as “reverse beacons” (sometimes referred to herein as a “meacon” using the portmanteau of “me” and “beacon”) which communicate with IoT hubs using the advanced security techniques described herein to securely identify and track a user as the user moves around an event such as a trade show or concert. In particular, in contrast to a typical beacon which provides identification data to a user’s mobile device (which may then retrieve relevant information related to the identifying data), a meacon transmits data over a local BTLE channel uniquely identifying the event attendee to whom it has been assigned. As the user moves around the event, the meacon connects to different IoT hubs in different locations. The identity of both the attendee/meacon and each IoT hub to which the meacon connects may then be transmitted to an IoT service, which compiles the data collected from different IoT hubs to determine the portions of the event visited by the user. This information may then be used to transmit targeted content to the user, either during or after the event (e.g., content related to the booths visited by the user during a trade show).

FIG. **24A** illustrates an exemplary system architecture in which meacons are implemented as IoT devices **101-106** each equipped with a secure Bluetooth (BT) module **2401-2406**, respectively. In one embodiment, the secure BT modules **2401-2406** connect to the IoT service **120** through the IoT hubs **2410-2411** using the various secure communication techniques described above (see, e.g., FIGS. **16A** to **23C** and associated text) to ensure that the data exchanged with the IoT service **120** is protected. In the example shown in FIG. **24A**, users of IoT devices **104-106** at a first event location **2400A** are communicatively coupled to IoT hub **2410** and users of IoT devices **101-103** at a second event location **2400B** are communicatively coupled to IoT hub **2411**. As in prior embodiments, each IoT hub **2410-2411** includes a BT module **2420-2421** for establishing the local BT connection with the secure BT modules **2401-2406** of each of the IoT devices **101-106**. In addition, each IoT hub includes at least one additional communication interface such as a WiFi interface and/or cellular interface (e.g., an LTE interface) for establishing a connection to the IoT service **120** over the Internet.

In one embodiment, each IoT hub **2410-2411** is associated with a particular location within the event. For example, IoT hub **2410** may be associated with a first booth or set of booths at a trade show and IoT hub **2411** may be associated with a second booth or set of booths. By way of another example, at a concert, each IoT hub **2410-2411** may be associated with a different stage. Each IoT device **101-106** uses the techniques described above to communicate its current connection status to an event transaction module **2430** on the IoT service **120** which stores the current

connection status in a database **2435**. In one embodiment, the event transaction module **2430** includes or utilizes the various security components shown in FIG. **16A-FIG. 17** such as the encryption engine **1660**, HSM **1630**, and KSGM **1640** to support secure connections with the IoT devices **101-106**, each of which includes an encryption engine **1661**, HSM **1631**, and KSGM **1641** to implement the security techniques described above when communicating with the IoT service **120**.

In one embodiment, when an IoT device **101** connects to an IoT hub **2410** it transmits a data packet to the event transaction module **2430** on the IoT service **120** indicating that it has a connection to the IoT hub **2410**. The IoT device **101** may periodically transmit such data packets to indicate its connection status to the event transaction module **2430** (e.g., every 1 minute, 5 minutes, 10 minutes, etc) which may then store the connection data within a database **2435** to compile a history of the locations visited by each user during the course of the event (e.g., the booths visited at the trade show).

Note that “connecting to” an IoT hub as used herein does not necessarily mean formally pairing with the IoT hub as might be done for a standard BTLE connection. Rather, “connecting to” the IoT hub can simply mean detecting a signal from the IoT hub which, as discussed above, may include the IoT hub’s name (i.e., identified by BTLE characteristic ID 10752 (0x2A00)). In one embodiment, the connection to an IoT hub may utilize the message read/write and negotiation read/write socket abstractions illustrated in FIG. **19**, which may be accomplished without using formal BTLE pairing. For example, the IoT device may use the negotiation read/write socket abstractions to form a secure channel, and may then use the message read/write socket abstractions to communicate the Name attribute of the IoT hub to the IoT service **120**.

In some embodiments, each IoT device may concurrently connect to multiple IoT hubs **2410-2411** and report this data back to the event transaction module **2430**. In FIG. **24A**, for example, IoT device **103** is shown connecting to both IoT hub **2410** and IoT hub **2411**. In one embodiment, the IoT device **103** may take signal strength measurements from two or more IoT hubs and this data may be used to determine the actual position of the IoT device **103** at the event with greater accuracy (e.g., using a received signal strength indicator (RSSI)). For example, if a concurrent connection is made to two IoT hubs **2410-2411** as illustrated in FIG. **24A**, then the signal strength measurements may indicate the relative position of IoT device **103** between IoT hub **2410** and IoT hub **2411**. If an IoT device connects to three or more IoT hubs, then triangulation techniques may be performed using the RSSI values to arrive at an even more precise calculation of the user’s location (e.g., by triangulating the user’s position with RSSI measurements). By way of example, if each booth at a trade show is equipped with an IoT hub, then each IoT device may connect to three or more IoT hubs at a given time, providing precise location measurements. In one embodiment, the location detection system may be calibrated prior to the event, by moving an IoT device into different known locations at the event venue and collecting RSSI measurements at those locations. A table of RSSI values may then be compiled on the IoT service and stored in the database **2435** to uniquely associated each location with a different set of RSSI values measured between the IoT device and the various IoT hubs. Additional techniques which may be employed for determining a user’s location with signal strength values are described in the co-pending application entitled “System and Method for

Accurately Sensing User Location in an IoT System,” Ser. No. 14/673,551, Filed Mar. 20, 2015, which is assigned to the assignee of the present application and which is incorporated herein by reference.

As mentioned, in one embodiment, the locations visited by the user are stored within a database **2435** by the event transaction module **2430**. In one embodiment, this data may be used to target content to the attendee, either during or after the event. For example, if it has been determined that the attendee spent a significant amount of time at a particular booth at a trade show, or watched a particular presentation given at a particular time, then targeted communications from the company operating the booth or giving the presentation may be sent to the user. The targeted content may be generated by one of more external services **2440** (e.g., such as an advertising service and/or the company running the booth).

FIG. **24B** illustrates an embodiment in which a single IoT hub **2410** provides connectivity to the IoT service **120** and all other IoT hubs **2411** communicate to the IoT service **120** via this IoT hub **2410**. In this example, the IoT hub **2411** establishes a local wireless connection with IoT hub **2410** which provides the WAN connection to the Internet. This configuration may be particularly suitable for events of a smaller scale in which the communication channel shared by the IoT hub **2419** is sufficient to support all of the data communication to the IoT service **120**.

FIG. **24C** illustrates yet another embodiment in which client devices **611** of users attending the event provide IoT device connectivity to the IoT service **120**. The client devices **611** of this embodiment establish a connection to the IoT service **120** via a WiFi or cellular data connection and connect to the IoT devices **104-106** via Bluetooth (e.g., utilizing the secure communication techniques described above with respect to FIG. **16B**). An app or browser-based program code executed on the client device **611** provides the network connectivity to the IoT devices **104-106**. In this embodiment, the location of the client device **611** may be determined from the client device’s GPS chip or using other location detection techniques implemented on the client device **611**. As in prior embodiments, this location may be provided to the IoT service **120**, compiled in the database **2435** and used to determine the locations within the event venue visited by the users of IoT devices **104-106** (i.e., based on the connectivity of those devices to the client device **611** and the location of the client device **611** when connected). In one embodiment, the client devices **611** which connect the IoT devices **101-106** to the IoT service **120** are client devices of participants in the event such as the employees working booths at the tradeshow or individuals working for the event promoter. The client devices **611** may be configured to perform this roll by installing an app or browser-based code on the client devices **611** of all event participants/employees.

While only two event locations **2400A-B** are illustrated in FIGS. **24A-C** for the purpose of explanation, many more IoT hubs **2410-2411** may be set up in many more different event locations. For example, hundreds or even thousands of IoT hubs and/or client devices may be set up to collect data from each IoT device.

One embodiment of the invention allows an event attendee to pay for goods and services using the IoT device assigned to that attendee. In particular, when an event-configured IoT device is registered with the attendee (e.g., when the attendee initially arrives at the venue) various information related to the user may be collected and associated with the IoT device including the user’s name, phone number, email address, and credit card information or other

financial account information for making purchases. The IoT device itself may be identified using a unique IoT device identification code (e.g., a public key, serial number, etc., associated with the IoT device). In one embodiment, a record is created in the database **2435** associating the IoT device identification code with the attendee's data, including attendee's credit card information (or other financial account data such as the attendee's Paypal® account information). Subsequently, when the user arrives at a booth or other location within the event where payment is required, the user may simply provide his/her IoT device for payment. In response, the IoT device will transmit an encrypted/signed message to the IoT service (e.g., using the security techniques discussed above) which includes the purchase amount and other information related to the purchase (e.g., the item/service purchased). The event transaction module **2430** on the IoT service **120** may then access an external service **2440** such as a credit card service to complete the transaction. If the transaction is approved, an indication may be transmitted back from the event transaction module **2430** to the IoT hub **2410**, client device **611** and/or the IoT device itself to confirm the transaction.

A method in accordance with one embodiment of the invention is illustrated in FIG. **25**. The method may be implemented within the context of the architectures described above but is not limited to any particular system architecture.

At **2501**, an event-configured IoT device is registered with an event attendee. An "event-configured" IoT device is one which has the appropriate hardware and software installed thereon to form connections with IoT hubs and/or user devices to communicate with the IoT service (as described above). In one embodiment, registration of the IoT device includes recording the user's name, phone number, email address, and/or any other pertinent information and associating this data with an IoT device identification code (e.g., a public key, serial number, etc., associated with the IoT device). In one embodiment, a record is created in the database **2435** associating the IoT device identification data with the attendee.

At **2502**, the IoT device securely connects to different IoT hubs and/or user devices as the user moves around the event and, at **2503**, each IoT hub to which the IoT device connects transmits identification data to the IoT service uniquely identifying the IoT device and the IoT hub. As mentioned, this data may be used to identify the location of the user (potentially in combination with other data sent from other IoT hubs such as RSSI data). At **2504** the IoT service stores user behavior data related to the attendee's behavior at the event (e.g., in a database). In its simplest form, the behavior data comprises the various IoT hubs to which the IoT device connects during the event. However, as described above, various other data may be collected such as purchases made with the IoT device and the amount of time spent at each location within the event (as measured via IoT hub connections).

At **2505**, the user behavior data is used to identify and transmit targeted content to the attendee. For example, if the behavior data indicates that the user spent most of his/her time at a particular set of booths during a tradeshow, then targeted content related to the companies demonstrating products at those booths may be sent to the attendee (e.g., promotional offers, links to additional product content, etc). Similarly, if the event is a concert with multiple stages, then the behavior data may indicate the performances viewed by the attendee. In this case, the targeted content may include offers or additional information related to the performers

(e.g., free music tracks, discounts on upcoming shows, etc). The targeted content may be transmitted to the attendee in various ways including via text, email, and/or social network communications.

It should be noted that while some of the communication techniques are described herein within the context of the BTLE protocol, the underlying principles of the invention are not limited to BTLE. In fact, the underlying principles of the invention may be implemented on any system in which wireless IoT devices establish communication with an IoT service.

In addition, while a dedicated IoT hub **110** is illustrated in many embodiments above, a dedicated IoT hub hardware platform is not required for complying with the underlying principles of the invention. For example, the various IoT hubs described above may be implemented as software executed within various other networking devices such as iPhones® and Android® devices. In fact, the IoT hubs described herein may be implemented on any device capable of communicating with IoT devices (e.g., using BTLE or other local wireless protocol) and establishing a connection over the Internet (e.g., to an IoT service using a WiFi or cellular data connection).

Apparatus and Method for an Internet of Things (IoT) Hub with Accelerometer

As illustrated in FIG. **26**, one embodiment of the IoT hub **2610** includes a microcontroller unit **2621** for executing application-specific program code and a secure communication module **2620** to establish secure communication channel with the IoT service **120** (as in the embodiments described above). In contrast to prior embodiments, the illustrated IoT hub **2610** includes an accelerometer **2621** to detect physical movements of the IoT hub **2610** to implement various user interface (UI) functions **120**. For example, when the IoT hub **2610** is in a low power or sleep state, shaking (or otherwise moving it), may cause the accelerometer **2621** to generate a "wake" signal to wake up the MCU **2621** and/or secure communication module **2620**. In addition, the accelerometer **2621** may detect when the IoT hub **2610** is rotated sideways or upside down and transmit a signal to the MCU **2621** which may responsively initiate one or more modes of operation. For example, in one embodiment, the MCU **2621** or secure communication module **2620** may place the IoT hub **2610** in a diagnostic mode or other form of configuration mode (e.g., in which the IoT hub **2610** executes a diagnostics script).

Regardless of the particular mode of operation triggered by the movement, in one embodiment, the results may be transmitted to a database **2635** on the IoT service **120**. For example, if a test script is executed, then the results of each of the tests run may be sent to the database **2635** and/or transmitted to the user's client device **135**. In addition, notifications may be transmitted to the client device **135** in response to signals generated by the accelerometer **2621** (e.g., informing the user that the IoT hub **2610** has been moved).

Apparatus and Method for an Internet of Things (IoT) Refrigerator Door Detector

FIG. **27** illustrates one embodiment of an IoT device **101** which may be integrated within a refrigerator **2700** to detect when the refrigerator door has been opened. In particular, a light sensor **2701** integrated on the IoT device **101** detects visible electromagnetic radiation generated by the refrigera-

tor light 2730. Because the light 2730 only turns on when the refrigerator door is opened, sensing of the light provides an accurate indication as to the status of the door (i.e., opened/closed).

In one embodiment, the light sensor 2701 operates in an on/off mode, i.e., when the level of sensed brightness rises above a specified threshold (e.g., a particular luminosity level), the light sensor 2701 generates a signal which is received by the secure communication module 2601. The secure communication module 2601 may transmit a notification through the IoT hub 2610 to the IoT service 120 each time the light sensor 2701 detects an open condition. Alternatively, in one embodiment, upon receipt of the signal, the secure communication module 2601 may start a timer and only transmit a notification when the timer has reached a particular value (e.g., after 1 minute). It may then periodically transmit additional notifications until the door has been closed (i.e., and the signal is no longer received from the light sensor 2701).

In one embodiment, fridge open trigger logic 2720 on the IoT service 120 generates one or more actions based on the notification received from the IoT device 101. For example, if the refrigerator 2700 has been left open for a specified time period, then one of the actions may include transmitting a notification to the user's client device 135 (and/or client devices of the user's family members). In addition, the fridge open trigger logic 2720 may transmit a command to generate an alarm condition (e.g., a low/medium volume beeping) at the user's home. Various other techniques may be used to notify the user that the refrigerator door has been left open.

In one embodiment, data indicating dates and times that the refrigerator 2700 door was opened/closed may be continually transmitted and stored on the IoT service 120. This data may then be used to confirm the activity of someone in the home. For example, a user may install the IoT device 101 in the refrigerator of an elderly family member who is living alone. If the refrigerator has not been opened for an extended period of time (e.g., 12 hours), the user may want to investigate to ensure that the family member is OK. The user may periodically log in to the IoT service 120 to check on the last time the refrigerator was opened. Moreover, in one embodiment, the user may configure the fridge open trigger 2720 to transmit a notification to the user's client device when the refrigerator has not been opened for a specified duration.

Apparatus and Method for Controlling an Internet of Things (IoT) Appliance

FIG. 28 illustrates an embodiment in which a home cooking appliance 2700 is configured with an IoT device 101 which is communicatively coupled to send commands to the appliance's control logic 2810 (e.g., to turn the home cooking appliance on/off or set duration and/or temperature). In one embodiment, the IoT device 101 is equipped with a barcode scanner 2801 to capture barcodes and/or QR codes 2805 printed on food products 2800. For example, the UPC codes currently printed on packaging may be read by the barcode scanner 2801 and used to select appropriate cooking parameters for the home cooking appliance 2700. These parameters may be stored locally in a food preparation database 2638 on the home cooking appliance 2700 and/or in a database on the IoT device 101.

By way of example, if the home cooking appliance is a microwave, and the food product is a frozen pizza, then the IoT device 101 may retrieve the correct time and power level

for cooking the pizza and communicate this data to the appliance control logic 2810. Similarly, if the home cooking appliance 2700 is a stove, then the appliance control logic 2810 may set the oven temperature and/or a timer indicating cooking time. Although illustrated as separate units in FIG. 28, the appliance control logic 2810 may be integrated within the IoT device 101.

The food preparation database 2638 may be updated by the IoT service 120 as new food products become available and/or each time the user cooks a new item at home. For example the IoT service 120 may include a master food preparation database 2639 which is updated periodically to include cooking parameters for various different food products. The local food preparation database 2638 may be updated periodically to be fully consistent with the master database 2639 and/or may only be updated when the user prepares something new. For example, each time the user scans a new barcode or QR code 2800, the code may be transmitted to the IoT service 120 via the IoT hub, which will then query the master database and transmit back the cooking parameters (which may then be stored in the local food preparation database 2638). In this manner, the local food preparation database 2638 may act as a local cache for the master food preparation database 2639.

In addition, each time a user prepares a particular food item, the secure communication module 2601 may transmit the identity of the item to a usage data collection module 2820 on the IoT service 120, which may compile the results for all users in a usage database 2635. In one embodiment, the usage data 2635 may then be used to target advertisements or promotions for food products to each user (i.e., sending the ads/promotions such as coupons to the user's client device 135). In addition, the usage data 2635 may be sent to one or more external services 2640 which may use the data to target the users in various ways.

In one embodiment, once the food has been cooked in accordance with the cooking parameters, the appliance control logic 2810 (under control of the IoT device 101), will turn off the cooking appliance 2700. In addition, in one embodiment, the IoT service 120 may transmit a notification to the user's mobile device 135 to indicate that cooking is complete.

Apparatus and Method for an Internet of Things (IoT) Take-a-Number Implementation

FIG. 29 illustrates one embodiment of the invention in which IoT devices 101 may be configured as "take-a-number" beacons within a supermarket. For example, the user may wirelessly connect with a take-a-number beacon 2900 positioned at a deli counter and implemented with an IoT device 101. In response, take-a-number logic 2905 implemented on the IoT device (e.g., as software executed by an MCU or as hardware) may transmit a number to the user's client device 135 defining the user's position in line with respect to other shoppers. For example, the take-a-number logic provides the next sequential number to the user's device 135 along with an indication of the number currently being served. In one embodiment, the take-a-number logic in the beacons 2900, 2902 is coordinated by a central take-a-number module 2920 running on the IoT service 120.

Once a number has been provided, the user may then continue shopping throughout the store and check the wireless device 135 to view real-time updates on the line at the deli counter. The updates may be provided from the take-a-number beacon 2900, one or more other beacons 2902

positioned throughout the store, or directly from the IoT service **120** (e.g., via a WiFi/Internet connection). In one embodiment, an audible and/or visual notification is generated on the client device **135** when the user is about to be the next in line (i.e., so that the user has time to walk back to the deli counter). In addition, the IoT service **120** or beacons may transmit relevant ads, coupons, etc, to the client device **135**. In one embodiment, supermarket owners and other retailers may monitor user activities via the take-a-number system and this data may be used for predictions and forecasting.

Apparatus and Method for an Internet of Things (IoT) Take-a-Number Implementation

FIG. **30** illustrates one embodiment of the invention in which a miniature IoT device **101** is integrated on a pair of glasses **3030** (e.g., reading glasses, sunglasses, etc). Using the beacon techniques described above (see, e.g., FIGS. **24A-C** and associated text), the location of the IoT device **101** may be determined based on the signal strength measured between the IoT device **101** to the various IoT hubs **2610-2611** and client devices **135**. In one embodiment, tracking logic **3020** on the IoT service **120** may continually update the current location of the IoT device **101** and store a location history within a tracking database **3021**. As such, in one embodiment, if the user loses his/her glasses **3030**, he/she can log in to the IoT service **120** to detect the current location or the last detected location of the IoT device **101** integrated on the glasses.

Various rules may be implemented by the tracking logic **3020** to ensure that the user does not leave the glasses **3030** at a location. For example, in one embodiment, the user's client device **135** may provide the IoT service **120** with an indication of its current location (e.g., using GPS or similar technology). If the tracking logic **3020** detects that the current location of the client device **135** has become different from the current location of the IoT device **101**, then it may transmit an audible and/or visual notification to the client device **135** to notify the user. Similarly, in one embodiment, if the client device **135** no longer "sees" the signal from the IoT device **101**, it may generate a notification to the end user. If the IoT device **101** is still within range of one of the IoT hubs **2610-2611**, then the tracking logic **3020** may provide the user with a current estimated location along with the notification. Alternatively, if the IoT device **101** is out of range of the IoT hubs **2610-2611**, then the IoT service **120** may provide an indication of the last known location of the IoT device **101** along with the notification.

While described above within the context of a pair of glasses, the underlying principles of the invention are not limited to any particular type of personal item. For example, the same IoT device **101** may be integrated on any item capable of being misplaced or stolen including, for example, car/home/office keys, personal bags (e.g., knapsacks, briefcases, duffle bags, etc), headphones, portable musical instruments, mobile electronics devices (e.g., notebook computers), office equipment, remote controls, etc.

Embodiments of the invention may include various steps, which have been described above. The steps may be embodied in machine-executable instructions which may be used to cause a general-purpose or special-purpose processor to perform the steps. Alternatively, these steps may be performed by specific hardware components that contain hard-wired logic for performing the steps, or by any combination of programmed computer components and custom hardware components.

As described herein, instructions may refer to specific configurations of hardware such as application specific integrated circuits (ASICs) configured to perform certain operations or having a predetermined functionality or software instructions stored in memory embodied in a non-transitory computer readable medium. Thus, the techniques shown in the figures can be implemented using code and data stored and executed on one or more electronic devices (e.g., an end station, a network element, etc.). Such electronic devices store and communicate (internally and/or with other electronic devices over a network) code and data using computer machine-readable media, such as non-transitory computer machine-readable storage media (e.g., magnetic disks; optical disks; random access memory; read only memory; flash memory devices; phase-change memory) and transitory computer machine-readable communication media (e.g., electrical, optical, acoustical or other form of propagated signals—such as carrier waves, infrared signals, digital signals, etc.). In addition, such electronic devices typically include a set of one or more processors coupled to one or more other components, such as one or more storage devices (non-transitory machine-readable storage media), user input/output devices (e.g., a keyboard, a touchscreen, and/or a display), and network connections. The coupling of the set of processors and other components is typically through one or more busses and bridges (also termed as bus controllers). The storage device and signals carrying the network traffic respectively represent one or more machine-readable storage media and machine-readable communication media. Thus, the storage device of a given electronic device typically stores code and/or data for execution on the set of one or more processors of that electronic device. Of course, one or more parts of an embodiment of the invention may be implemented using different combinations of software, firmware, and/or hardware.

Throughout this detailed description, for the purposes of explanation, numerous specific details were set forth in order to provide a thorough understanding of the present invention. It will be apparent, however, to one skilled in the art that the invention may be practiced without some of these specific details. In certain instances, well known structures and functions were not described in elaborate detail in order to avoid obscuring the subject matter of the present invention. Accordingly, the scope and spirit of the invention should be judged in terms of the claims which follow.

What is claimed is:

1. A system comprising:

an Internet of Things (IoT) service; and

an IoT device communicatively connected to the IoT service over a wide area network (WAN), the IoT device comprising:

a light sensor to detect a change in visible electromagnetic radiation generated by a light source inside a refrigerator and responsively generate a signal; and a secure communication module to receive the signal generated by the light sensor and to transmit a notification to the IoT service over the WAN to provide an indication of a status of a door of the refrigerator to the IoT service,

wherein the secure communication module is to periodically transmit additional notifications to the IoT service until the signal is no longer received from the light sensor, and

wherein the notification and additional notifications are stored in a storage of the IoT service and each

comprises data indicating a respective date and time of the status of the door of the refrigerator associated therewith.

2. The system of claim 1, wherein the change in visible electromagnetic radiation comprises a level of sensed brightness reaching or crossing a specified threshold.

3. The system of claim 1, wherein the status comprises whether the door of the refrigerator is opened or closed.

4. The system of claim 1, further comprising:
 an IoT hub in communication with the IoT service and the secure communication module of the IoT device, wherein the notification and additional notifications are transmitted from the secure communication module to the IoT service through the IoT hub and over the WAN.

5. The system of claim 1, wherein the secure communication module is to start a timer responsive to receiving the signal generated by the light sensor.

6. The system of claim 5, wherein the secure communication module is to transmit the notification to the IoT service when the timer reaches a particular value.

7. The system of claim 1, wherein the secure communication module is to stop transmitting additional notifications to the IoT service when the signal is no longer received from the light sensor.

8. The system of claim 1, wherein the secure communication module is to stop transmitting additional notifications to the IoT service responsive to receiving a second signal from the light sensor.

9. The system of claim 8, wherein the second signal is to indicate a subsequent change in the visible electromagnetic radiation generated by the light source inside the refrigerator.

10. The system of claim 1, wherein the IoT service is to generate one or more actions based on the notification and/or the additional notifications received from the secure communication module.

11. The system of claim 10, wherein the IoT service is to generate the one or more actions when the notification and/or the additional notifications indicate that the door of the refrigerator has been left open for a specified time period.

12. The system of claim 10, wherein the IoT service is to generate the one or more actions when the notification

and/or the additional notifications indicate that the door of the refrigerator has not been opened for a specified time period.

13. The system of claim 10, wherein the one or more actions comprise transmitting an alert to a client device of a user.

14. The system of claim 10, wherein the one or more actions comprise transmitting a command to generate an alarm condition at a location of where the refrigerator is located.

15. A method comprising:
 detecting, by a light sensor of an Internet of Things (IoT) device, a change in visible electromagnetic radiation generated by a light source inside a refrigerator and responsively generating a signal;

receiving the signal at a secure communication module of the IoT device;

transmitting, by the secure communication module of the IoT device, a notification to an IoT service over a wide area network (WAN) to provide an indication of a status of a door of the refrigerator to the IoT service; periodically transmitting, by the secure communication module, additional notifications to the IoT service until the signal is no longer received from the light sensor; and

storing the notification and additional notifications in a storage of the IoT service, each of the notifications and additional notifications comprises data indicating a respective date and time of the status of the door of the refrigerator associated therewith.

16. The method of claim 15, wherein the change in visible electromagnetic radiation comprises a level of sensed brightness reaching or crossing a specified threshold.

17. The method of claim 15, wherein the status comprises whether the door of the refrigerator is opened or closed.

18. The method of claim 15, wherein the notification and additional notifications are transmitted from the secure communication module to the IoT service through an IoT hub and over the WAN.

19. The method of claim 15, further comprising:
 starting a timer responsive to receiving the signal generated by the light sensor; and
 transmitting the notification to the IoT service when the timer reaches a particular value.

* * * * *