



(43) International Publication Date
22 January 2015 (22.01.2015)

(51) International Patent Classification:
B05B 7/00 (2006.01) *B05B 12/00* (2006.01)

(21) International Application Number:
PCT/US2014/047224

(22) International Filing Date:
18 July 2014 (18.07.2014)

(25) Filing Language: English

(26) Publication Language: English

(30) Priority Data:
61/856,104 19 July 2013 (19.07.2013) US

(71) Applicant: **GRACO MINNESOTA INC.** [US/US]; 88
11th Avenue Northeast, Minneapolis, Minnesota 55413-
1894 (US).

(72) Inventors: **FEHR, David, L.**; 11932 Louisiana Circle N.,
Champlin, Minnesota 55316 (US). **INGEBRAND, John,
R.**; 108 3rd Street SE, New Prague, Minnesota 56071
(US). **VAN KEULEN, Dennis, J.**; 22195 Goth Road, Ro-
gers, Minnesota 55374 (US).

(74) Agents: **DERUYTER, Matthew, J.** et al.; Kinney &
Lange, P.A., 312 South Third Street, Minneapolis, Min-
nesota 55415 (US).

(81) Designated States (unless otherwise indicated, for every
kind of national protection available): AE, AG, AL, AM,
AO, AT, AU, AZ, BA, BB, BG, BH, BN, BR, BW, BY,
BZ, CA, CH, CL, CN, CO, CR, CU, CZ, DE, DK, DM,
DO, DZ, EC, EE, EG, ES, FI, GB, GD, GE, GH, GM, GT,
HN, HR, HU, ID, IL, IN, IR, IS, JP, KE, KG, KN, KP, KR,
KZ, LA, LC, LK, LR, LS, LT, LU, LY, MA, MD, ME,
MG, MK, MN, MW, MX, MY, MZ, NA, NG, NI, NO, NZ,
OM, PA, PE, PG, PH, PL, PT, QA, RO, RS, RU, RW, SA,

[Continued on next page]

(54) Title: SPRAY SYSTEM PRESSURE DIFFERENTIAL MONITORING

(57) Abstract: A control method for a two-component spray system hav-
ing first and second pumps for separate fluid components includes regis-
tering a target spray pressure, registering a material-specific pressure
factor margin, sensing an output pressure of the second pump, and iden-
tifying a failure condition in the event that the sensed output pressure re-
mains further than the pressure factor margin from the target spray pres-
sure for at least a threshold time.

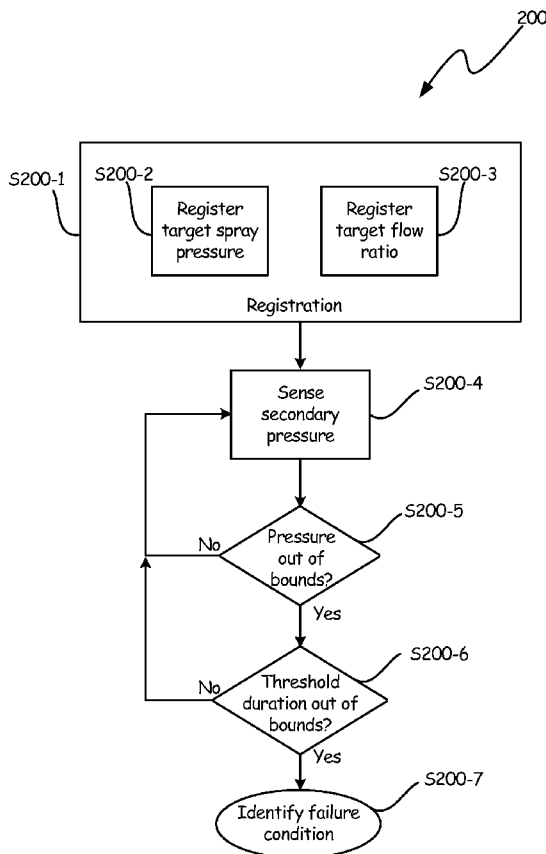

FIG. 4

WO 2015/010038 A1

SC, SD, SE, SG, SK, SL, SM, ST, SV, SY, TH, TJ, TM, TN, TR, TT, TZ, UA, UG, US, UZ, VC, VN, ZA, ZM, ZW.

SM, TR), OAPI (BF, BJ, CF, CG, CI, CM, GA, GN, GQ, GW, KM, ML, MR, NE, SN, TD, TG).

(84) Designated States (*unless otherwise indicated, for every kind of regional protection available*): ARIPO (BW, GH, GM, KE, LR, LS, MW, MZ, NA, RW, SD, SL, SZ, TZ, UG, ZM, ZW), Eurasian (AM, AZ, BY, KG, KZ, RU, TJ, TM), European (AL, AT, BE, BG, CH, CY, CZ, DE, DK, EE, ES, FI, FR, GB, GR, HR, HU, IE, IS, IT, LT, LU, LV, MC, MK, MT, NL, NO, PL, PT, RO, RS, SE, SI, SK,

Declarations under Rule 4.17:

— of inventorship (*Rule 4.17(iv)*)

Published:

— with international search report (*Art. 21(3)*)

SPRAY SYSTEM PRESSURE DIFFERENTIAL MONITORING

BACKGROUND

The present invention relates generally to applicator systems that are used
5 to spray fluids, such as paint, sealants, coatings, and the like. More particularly, the
invention relates to pressure and flow diagnostics and failure-detection for a multiple
fluid spray system such as a two-component fluid spray system.

Some fluid applicators are designed to combine and spray two or more
separate fluid components. A two-component system, for example, might have separate
10 “A-side” and “B-side” fluid systems (e.g. pumps, reservoirs, and fluid lines) that carry
different fluid components. These components are isolated until sprayed or otherwise
applied, whereupon the components mix and chemically interact to form an application
material. Two-component fluid spray systems are commonly used to apply epoxies,
foams, and two-component paints. Paint systems, for example, may combine A-side
15 paints with B-side catalyst materials. Common catalyst materials include isocyanates,
polyesters, epoxies, and acrylics. Different paints or other A-side materials may require
different B-side catalysts.

A- and B-side fluid systems typically comprise separate fluid sources (e.g.
reservoirs or lines) that are pumped via separate pumps to a common sprayer head
20 actuated by a human operator or an automated machine process. Many two-component
spray systems use gear pumps to provide adequate spray flow. Required spray pressures
vary as a function of material and application, and desired flow rates of A- and B-side
fluids often differ. Paints and catalysts intended to be combined in a 10-to-1 ratio, for
instance, will necessitate A- side pump displacement ten times greater than B-side pump
25 displacement.

In many applications a single spray system may be used to sequentially
apply several different materials (e.g. different paints). Before new fluid materials can be
pumped and sprayed, old materials must be flushed from pumping systems to prevent
contamination. Flushing can involve significant wasted material, and pump pressures and
30 flow rates may vary as pumping begins with a new material.

SUMMARY

In a first embodiment, a spray system includes first and second fluid
sources, a sprayer, first and second pumps, first and second pressure sensors, and a
controller. The first and second fluid sources are configured to provide first and second

fluids, respectively. The sprayer is configured to combine and spray the first and second fluids. The first and second pumps are configured to pump the first and second fluids at variable first and second pumping speeds, respectively, from each pump to the sprayer. The first and second pressure sensors are disposed to sense first and second output pressures of the first and second pumps, respectively. The controller is configured to control the first and second pumps based on the first output pressure, and is further configured to identify a pump failure condition if the second output pressure differs from a target spray pressure by more than a pressure factor amount for more than a threshold duration.

10 In a second embodiment, a control method for a two-component spray system having first and second pumps for separate fluid components includes registering a target spray pressure, registering a material-specific pressure factor margin, sensing an output pressure of the second pump, and identifying a failure condition in the event that the sensed output pressure remains further than the pressure factor margin from the target spray pressure for at least a threshold time.

BRIEF DESCRIPTION OF THE DRAWINGS

FIG. 1 is a schematic diagram of a spray system.

FIG. 2 is a method flowchart illustrating a method of pumping fluid pressure and ratio control for the spray system of FIG. 1.

20 FIG. 3 is an example plot of pressure and pump speed as a function of time, illustrating the operation of the method of FIG. 2.

FIG. 4 is a method flowchart illustrating a method of monitoring differential pressure between A- and B-sides of the spray system of FIG. 1.

25 FIG. 5 is an example plot of pressure as a function of time, illustrating the operation of the method of FIG. 4.

DETAILED DESCRIPTION

The present invention is a system and method for detecting pumping failures and faults in a secondary follow-along pump of a two-component spray system such as a paint, epoxy, or foam sprayer.

30 FIG. 1 is a schematic diagram of spray system 10, a two-side spray system with an A-side and a B-side configured to carry separate fluid components that are only combined when sprayed. Spray system 10 can, for example, combine an A-side paint with a B-side catalyst (e.g. a polyurethane, acrylic, polyester, or epoxy) at the moment of spraying. Although spray system 10 will be discussed hereinafter primarily as a system

for spraying paint, the present invention can analogously be applied to sprayers for foam, adhesive, and other materials. Many components of spray system 10 are present in parallel on both A- and B-sides of the system. For clarity, A-side components are labeled with an “a” subscript, while B-side components are labeled with a “b” subscript. Hereinafter, reference numbers without subscript will be used to refer generically to elements found in parallel on both A- and B-sides of spray system 10, and to single elements common to both sides, while particular A- or B-side counterparts will be denoted with “a” or “b” subscripts, as appropriate. “Pump 12a” and “pump 12b,” for example, are specific elements of the A- and B-side subsystems of spray system, respectively. Description related to “pump 12” (without subscript) refers generically to pump.

Spray system 10 includes A- and B-side pumps 12 that pump fluid from inlet manifolds 14 via inlet lines I_a and I_b to outlet manifolds 16 via outlet lines O_a and O_b . In the depicted embodiment, pumps 12 are double-action reciprocating cylinder pumps driven by motorized actuators 18, with seals lubricated by lubricant system 20. Motorized actuators 18 can, for example, be linear DC step motors. Lubricant system 20 includes at least one lubricant reservoir and fluid routing lines suited to carry lubricant from lubricant system 20 to valve seals and other throat seals of pumps 12. Although lubricant system 20 is illustrated as a unitary system, some embodiments of spray system 10 can use separate A- and B-side lubricant systems, e.g with different lubricants.

Inlet and outlet manifolds 14 and 16, respectively, are valved manifolds that selectively couple pumps 12 to a plurality of fluid sources and outputs. Inlet and outlet manifolds 14 and 16 allow spray system 10 to switch between a plurality of connected fluids without any need to disconnect or reconnect fluid lines. Although each outlet manifold 16 is depicted with three outlets and each inlet manifold 14 is depicted with three inlets, any number of inlets and outlets can be used. Under ordinary operating conditions, valving in manifolds 14 and 16 allows only one input or output line to be open at a time. In some embodiments, inlet and outlet manifolds 14 and 16 are controlled electronically, as discussed in greater detail below with respect to controller 40. In other embodiments, inlet and outlet manifolds 14 and 16 can be actuated manually. Some embodiments of spray system 10 can allow for both electronic and manual valve actuation of inlet and outlet manifolds 14 and 16.

In the depicted embodiment, inlet manifolds 14 selectively connect pumps 12 to primary fluid sources 22 and 24 via fluid lines F_1 and F_2 , respectively, and to

solvent sources 26 via solvent lines S. Primary fluid sources 22a and 24a can, for example, be first and second paints P1 and P2, while primary fluid sources 22b and 24b can, for example, be first and second catalyst fluids C1 and C2. Solvent sources 26a and 26b can draw upon a common reservoir of solvent material, or can use different solvent materials.

In the depicted embodiment, outlet manifolds 16 similarly selectively connect pumps 12 to sprayers 28 and 30 via spray lines S_1 and S_2 , and to waste fluid dump 31 via waste lines W. Waste fluid dump 31 accepts waste paint, catalyst, and solvent flushed from spray system 10 (e.g. when switching from first paint P1 and first catalyst fluid C1 to second paint P2 and second catalyst fluid C2). Sprayers 28 and 30 each accept spray lines from both A-side and B-side outlet manifolds 16. Sprayer 28, for example, accepts spray line S_{1a} from A-side outlet manifold 16_a and spray line S_{1b} from B-side outlet manifold 16_b . Although only two sprayers 28 and 30 are depicted in FIG. 1, any number of separate sprayers can be used. Each sprayer can be dedicated to a single spray fluid combination (e.g. of paint and catalyst), to avoid mixture or fouling of different fluids. Accordingly, embodiments with additional fluid sources advantageously include additional sprayers, as well. Alternatively, sprayers need not be devoted to particular fluid combinations, but can be used sequentially for multiple different fluid combinations, if washed between spray sessions with different fluids. Sprayers 28 and 30 can, for example, be user-triggered spray guns or machine-actuated automatic sprayers.

In some embodiments, primary fluid sources 22 and 24 and solvent sources 26 are pre-pressurized sources capable of supplying at least 50% of output pressure of pumps 12. Pre-pressurized sources alleviate pumping load on motorized actuators 18, such that pumps 12 need only supply less than 50% (per the previously stated case) of output pressure. Sources 22, 24, and 26 can include dedicated pumps for pre-pressurizing fluids.

In the depicted embodiment, pumps 12 are metered linear pumps with dosing cylinders 32 that carry displacement rods 34. Displacement rods 34 are driven by motorized actuators 18, and both situate and drive plungers 36. In some embodiments, dosing cylinders 32, displacements rods 34, and plungers 36 may be balanced in working surface area so as to receive equal pressure from pre-pressurized sources (e.g. 22, 24) on up- and down-strokes.

The motor speed of motorized actuators 18 is variable, and determines the displacement of pumps 12. Displacement rods 34 extend into rod reservoirs 38, which

can in some embodiments be flooded with lubricant from lubricant system 20. Pumps 12 each have inlet and outlet valves that actuate between up- and down-strokes of displacement rods 34 to direct fluid above or below plungers 36.

Spray system 10 is controlled by controller 40. Controller 40 is a
5 computing device such as a microprocessor or collection of microprocessors with associated memory and local operator interface 42. Local operator interface 42 is a user interface device with, e.g. a screen, keys, dials, and/or gauges. In some embodiments of the present invention, local operator interface 42 can be a wired or wireless connection for a user operated tablet or computer. In other embodiments, local operator interface 42
10 can be an integrated interface configured to accept direct user input and provide diagnostic and operational data directly to a user. Local operator interface 42 can, for example, enable a user to input target ratios of A- and B-side fluid flow for each combination of A- and B-side fluids, and target output pressure. Local operator interface 42 can also provide users with diagnostic information including but not limited to failure
15 identifications (e.g. for clogging or leakage), spray statistics (e.g. fluid volume sprayed or remaining), and status indications (e.g. “cleaning,” “spraying,” or “offline”). In some embodiments, controller 40 may include a database of known or previous configurations (e.g. target ratios and/or pressures for particular materials), such that a user at local operator interface 42 need only select a configuration from several options.

20 Controller 40 controls motorized actuators 18 via motor speed control signals c_s and controls pump valving of pumps 12 via pump valve control signals c_{PV} . Controller 40 synchronizes valve actuation of pumps 12 with pump changeover to minimize downtime as plungers 36 reaches the top or bottom of their travel distances within dosing cylinder 32. In some embodiments, controller 40 may also control valving
25 of inlet manifolds 14 and outlet manifolds 16 via inlet valve control signals c_{IV} and outlet valve control signals c_{OV} , respectively. Controller 40 receives sensed pressure values P_a and P_b from pressure sensors 44a and 44b, respectively, and receives encoder feedback data f_a and f_b reflecting motor states from motorized actuators 18a and 18b, respectively.

Pumping system 10 provides substantially uniform and continuous spray
30 pressure through pump changeovers at specified pressures and material ratios. Pumping system 10 enables clean and efficient pumping and fluid switching without risk of fluid contamination, and without need for lengthy downtimes or large volume use of washing solvents.

FIG. 2 is a method flowchart illustrating method 100. Method 100 is a control method for spray system 10 by which fluid pressure and flow rate are regulated. FIG. 3 is an example plot of A-side pump speed (S_A), B-side pump speed (S_B), and target pressure (P_T) as a function of time, according to the operation of method 100.

5 First, configuration parameters are registered. (Step S100-1). Configuration parameters include target spray pressure (P_T) and target flow ratio (FR_T), which may be set collectively or via separate steps S100-2 and S100-3, respectively, e.g. where P_T has changed but target flow ratio (FR_T) remains unchanged, or vice versa. Spray pressure (P_T) and target flow ratio (FR_T) may be set manually by a human user
10 through local operator interface 42, selected from a database of controller 40, or imported from a peripheral device. Target spray pressure (P_T) can, in some embodiments, be a target output pressure of the primary pump (i.e. 12a), rather than a generalized target pressure of the spray system as a whole.

Once configuration parameters have been registered, normal spray
15 operation can begin, with pumps 12 pumping fluids from inlet manifolds 14 to outlet manifolds 16 and on to sprayers 28 or 30, as described above with respect to FIG. 1. Controller 40 controls pump speeds of pumps 12a and 12b based on sensed and target pressure. Although the A-side fluid system of spray system 10 is hereinafter described as the “primary” side and the B-side fluid system as the “secondary” side, alternative
20 embodiments can reverse this order. During normal spray operation, pressure sensors 44a and 44b sense outlet pressures of pumps 12a and 12b, respectively. (Step S100-4). A primary pressure corresponding to A-side outlet pressure P_a drives a proportional-integral-derivative control loop at controller 40 to produce speed control signal c_{Sa} governing motorized actuator 18a, such that A-side outlet pressure P_a is constrained
25 towards primary pumping speed S_{P1} to produce target pressure (P_T). (Step S100-5). Controller 40 produces speed control signal c_{Sb} governing motorized actuator 18b by multiplicatively scaling speed control signal c_{Sa} by target flow ratio FR_T to produce secondary pumping speed (S_{P2}). (Step S100-6). Since pump displacement is substantially proportional to pumping speed, scaling the speed of motorized actuator 18b after the
30 speed of motorized actuator 18a ensures a uniform material ratio reaches sprayer 28 or 30 at an A-side outlet pressure P_a that tends towards target pressure P_T over time. B-side outlet pressure P_b is not used to control motor speeds, but can be sensed for diagnostic purposes.

Controller 40 operates in a feedback loop with commanded pumping speed S_{P1} affecting sensed A-side outlet pressure (P_a), and sensed A-side outlet pressure (P_a) determining speed control signals c_{Sa} and c_{Sb} via the aforementioned proportional-integral-derivative control loop. In the event of a pumping halt, e.g. to change materials, method 100 may restart at step S100-1 for new target spray pressure and flow ratios. (Step S100-7). Target flow ratios and spray pressures are material dependent. Different combinations of paint and catalyst, for example, may use paint and catalyst at varying ratios. Any material ratio appropriate to the combination of fluids can be used. In addition, differences in viscosity and environmental temperature may necessitate different target spray pressures P_T .

FIG. 3 provides an example plot of outlet pressure P_a as compared to target spray pressure P_T , and of primary and secondary pumping speeds S_{P1} and S_{P2} , respectively, as a function of time. As illustrated in FIG. 3, outlet pressure P_a tends substantially linearly from an initial time t_0 corresponding to the start of spraying or a material switchover towards target spray pressure P_T until close to target spray pressure P_T , whereupon pumping speeds S_{P1} and S_{P2} begin to drop and outlet pressure P_a begins to level off at time t_L . At a later time t_S , pumping speeds S_{P1} and S_{P2} and outlet pressure P_a reach a substantially steady state with outlet pressure P_a substantially equal to target pressure P_T .

Method 100 and spray system 10 rapidly adjust pumping speeds to achieve uniform desired pressures and material flow ratios through spraying events, material changeovers, and machine startup/shutdown events.

FIG. 4 is a method flowchart illustrating method 200. Method 200 is a monitoring method for spray system 10 by which faults or failures such as leaks, blockages, and fluid source depletions. Since method 100 governs speeds of motorized actuators 18a and 18b based solely on a primary pressure feedback loop, failures in secondary flow (e.g. from blockage or leakage causing non-convergence towards target pressure P_T) will not affect method 100. Accordingly, method 200 provides a means of detecting both A- and B-side failures and alerting users to failure conditions. FIG. 5 is an example plot of pressure as a function of time illustrating one case of operation of method 200.

As discussed above with respect to FIG. 2, controller registers configuration parameters. (Step S200-1). Configuration parameters include target spray pressure P_T and target pressure factor ΔP , which can be registered separately as discussed

above. (Step S200-2 and S200-3). Configuration parameters may also include an alarm interval (Δt_A), or alarm interval may be a preset, fixed duration. Target pressure factor ΔP is a degree of acceptable variation in secondary outlet pressure P_S (i.e. outlet pressure P_b where A- and B-sides constitute primary and secondary sides of spray system 10, respectively). Secondary outlet pressure P_S may be expressed as a fractional part of target spray pressure P_T , or as an absolute pressure band width. In either case, target pressure factor ΔP is a margin value that defines maximum and minimum acceptable values P_{Max} and P_{Min} of secondary pressure P_S , respectively. Target pressure factor ΔP can, for example, be a material-specific value. Controller 40 senses second pressure P_S continuously via pressure sensor 44b (Step S200-4) to determine whether pressure P_S falls out of acceptable bounds (e.g. above P_{Max} or below P_{Min}). (Step S200-5). If secondary pressure P_S remains out-of-bounds for more than a threshold duration equal to alarm interval Δt_A (Step S200-6), controller 40 identifies a failure condition. Alarm interval Δt_A can be provided by a user, produced by controller 40 based on other configuration factors, or preset. FIG. 5 illustrates two out-of-bounds time intervals Δt_1 and Δt_2 , with $\Delta t_1 < \Delta t_2$. Where $\Delta t_1 < \Delta t_A < \Delta t_2$, for example, controller 40 may flag an alarm or failure condition during Δt_2 , but not during Δt_1 . Alarm interval Δt_A and pressure factor ΔP reflect degrees of operational tolerance with respect to variation in secondary pressure P_S . Alarm interval Δt_A and pressure factor ΔP may vary depending on application requirements, fluid viscosities, and flow rates.

Controller 40 identifies failure conditions and alerts a user via local operator interface 42 whenever secondary pressure remains out of bounds for more than alarm interval Δt_A . (Step S200-7) Identifying failure conditions comprises flagging a failure event, and may further include categorizing the failure event by type, e.g. differentiating between underpressure (which may correspond to leakage) and overpressure (which may correspond to blockage). By alerting users to sustained departure of secondary pressures P_S from the tolerance range defined by target pressure T_P and pressure factor ΔP , method 200 provides diagnostics for secondary pressure not otherwise available through method 100. To avoid false alerts, method 200 may be suspended during times when substantial pressure fluctuation is expected, e.g. during startup or at pump changeovers.

Discussion of Possible Embodiments

The following are non-exclusive descriptions of possible embodiments of the present invention.

A spray system comprising: a first fluid source configured to provide a first fluid; a second fluid source configured to provide a second fluid; a sprayer configured to combine and spray the first and second fluids; a first pump configured to pump the first fluid at a variable first pumping speed from the first fluid source to the sprayer; a second pump configured to pump the second fluid at a variable second pumping speed from the second fluid source to the sprayer; a first pressure sensor disposed to sense a first output pressure of the first pump; a second pressure sensor disposed to sense a second output pressure of the second pump; and a controller configured to control the first and second pumps based on the first output pressure, and configured to identify a pump failure condition if the second output pressure differs from a target spray pressure by more than a pressure factor amount for more than a threshold duration.

The spray system of the preceding paragraph can optionally include, additionally and/or alternatively, any one or more of the following features, configurations and/or additional components:

A further embodiment of the foregoing spray system, wherein the target spray pressure is a target output pressure of the first pump.

A further embodiment of the foregoing spray system, wherein the controller is configured to control the first pump via a proportional-integral-derivative loop, and to control the second pump to follow the first pump at a target primary-to-secondary spray component flow ratio.

A further embodiment of the foregoing spray system, wherein the first and second pumps are positive displacement reciprocating pumps.

A further embodiment of the foregoing spray system, wherein failure condition identification is disabled while the first and second pumps are changing over.

A further embodiment of the foregoing spray system, wherein failure condition identification is disabled during a startup period of the first and second pumps.

A further embodiment of the foregoing spray system, wherein the first fluid is a paint.

A further embodiment of the foregoing spray system, wherein the second fluid is a catalyst.

A further embodiment of the foregoing spray system, wherein the pressure factor amount is a function of the viscosity of at least the second fluid.

A further embodiment of the foregoing spray system, further comprising a local operator interface configured to accept inputs of the target spray pressure, the material-specific pressure factor margin, and the threshold duration from a user.

5 A control method for a two-component spray system having first and second pumps for separate fluid components, the method comprising: registering a target spray pressure; registering a material-specific pressure factor margin; sensing an output pressure of the second pump; and identifying a failure condition in the event that the sensed output pressure remains further than the pressure factor margin from the target spray pressure for at least a threshold time.

10 The control method of the preceding paragraph can optionally include, additionally and/or alternatively, any one or more of the following features, configurations and/or additional components:

A further embodiment of the foregoing control method, wherein the threshold time is a function of combination of the first and second materials.

15 A further embodiment of the foregoing control method, further comprising logging user input.

A further embodiment of the foregoing control method, wherein the user input includes the target spray pressure, the material-specific pressure factor margin, and the threshold time.

20 A further embodiment of the foregoing control method, wherein identifying a failure condition comprises identifying at least one of an underpressure event and an overpressure event.

25 While the invention has been described with reference to an exemplary embodiment(s), it will be understood by those skilled in the art that various changes may be made and equivalents may be substituted for elements thereof without departing from the scope of the invention. In addition, many modifications may be made to adapt a particular situation or material to the teachings of the invention without departing from the essential scope thereof. Therefore, it is intended that the invention not be limited to the particular embodiment(s) disclosed, but that the invention will include all
30 embodiments falling within the scope of the appended claims.

CLAIMS:

1. A spray system comprising:
 - a first fluid source configured to provide a first fluid;
 - a second fluid source configured to provide a second fluid;
 - 5 a sprayer configured to combine and spray the first and second fluids;
 - a first pump configured to pump the first fluid at a variable first pumping speed from the first fluid source to the sprayer;
 - a second pump configured to pump the second fluid at a variable second pumping speed from the second fluid source to the sprayer;
 - 10 a first pressure sensor disposed to sense a first output pressure of the first pump;
 - a second pressure sensor disposed to sense a second output pressure of the second pump; and
 - a controller configured to control the first and second pumps based on the first output pressure, and configured to a pump failure condition if
 - 15 the second output pressure differs from a target spray pressure by more than a material-specific pressure factor amount for more than a threshold duration.
2. The spray system of claim 1, wherein the controller is configured to
- 20 control the first pump via a proportional-integral-derivative loop, and to control the second pump to follow the first pump at a target primary-to-secondary spray component flow ratio.
3. The spray system of claim 1, wherein the first and second pumps are positive displacement reciprocating pumps.
- 25 4. The spray system of claim 1, wherein the first fluid comprises a paint.
5. The spray system of claim 1, wherein the second fluid comprises a catalyst.
6. The spray system of claim 1, further comprising a local operator interface configured to accept inputs of the target spray pressure, the material-specific pressure factor margin, and the threshold duration from a user.
- 30 7. A control method for a two-component spray system having first and second pumps for separate fluid components, the method comprising:
 - registering a target spray pressure;
 - registering a material-specific pressure factor margin;

sensing an output pressure of the second pump; and
identifying a failure condition if that the sensed output pressure differs
from the target spray pressure more than the pressure factor margin
for at least a threshold time.

- 5 8. The spray system of claim 7, wherein the target spray pressure is a target
output pressure of the first pump.
9. The spray system of claim 7, wherein failure condition identification is
disabled while the second pump is changing over.
10. The spray system of claim 7, wherein failure condition identification is
disabled during a startup period of the second pump.
11. The control method of claim 7, wherein the threshold time is a function of
the first and second materials.
12. The spray system of claim 7, wherein the pressure factor margin is a
function of the viscosity of at least the second fluid.
- 15 13. The control method of claim 7, further comprising logging user input.
14. The control method of claim 13, wherein the user input includes the target
spray pressure, the material-specific pressure factor margin, and the threshold time.
15. The control method of claim 7, wherein identifying a failure condition
comprises identifying at least one of an underpressure event and an overpressure event.

20

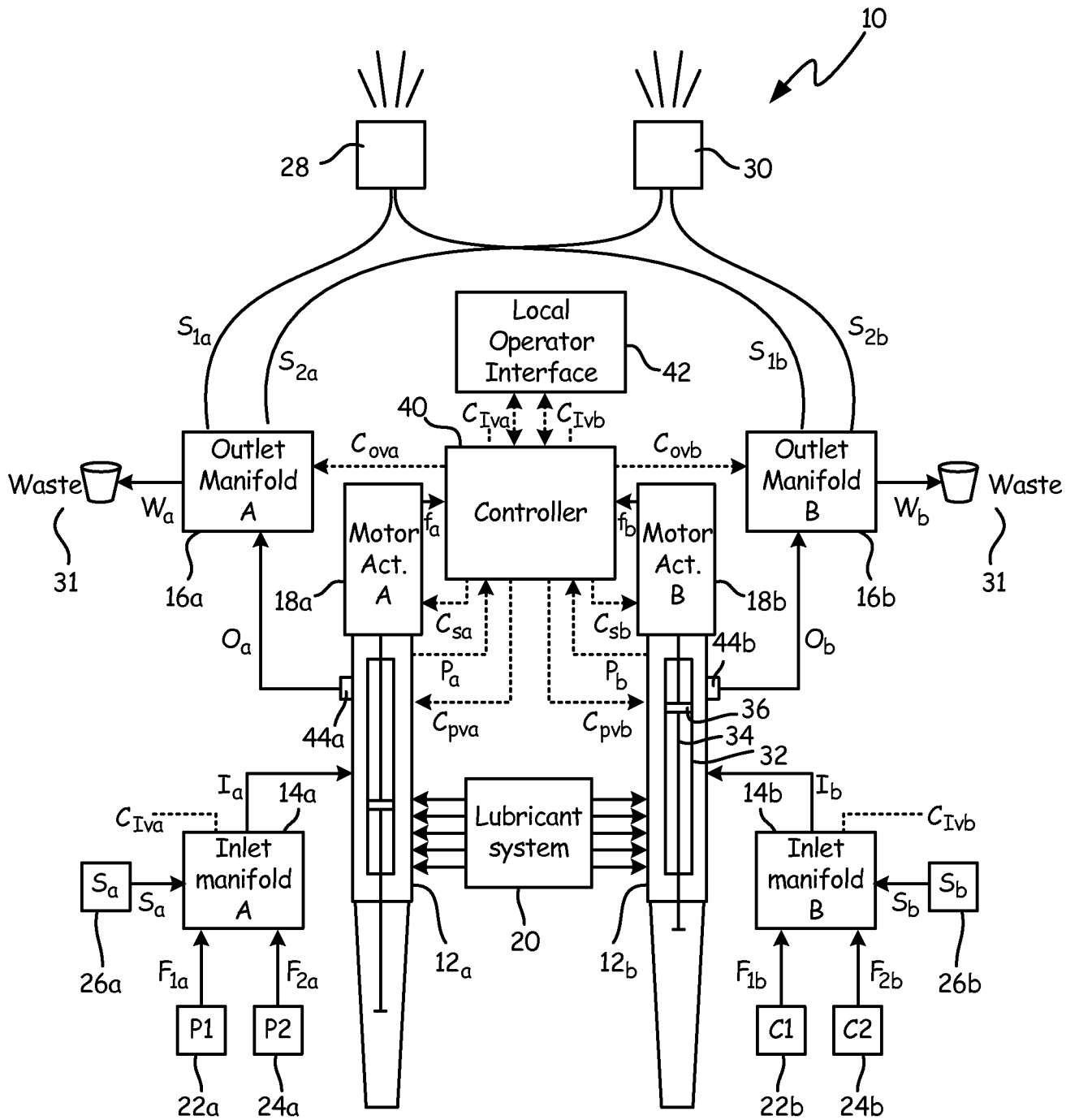

FIG. 1

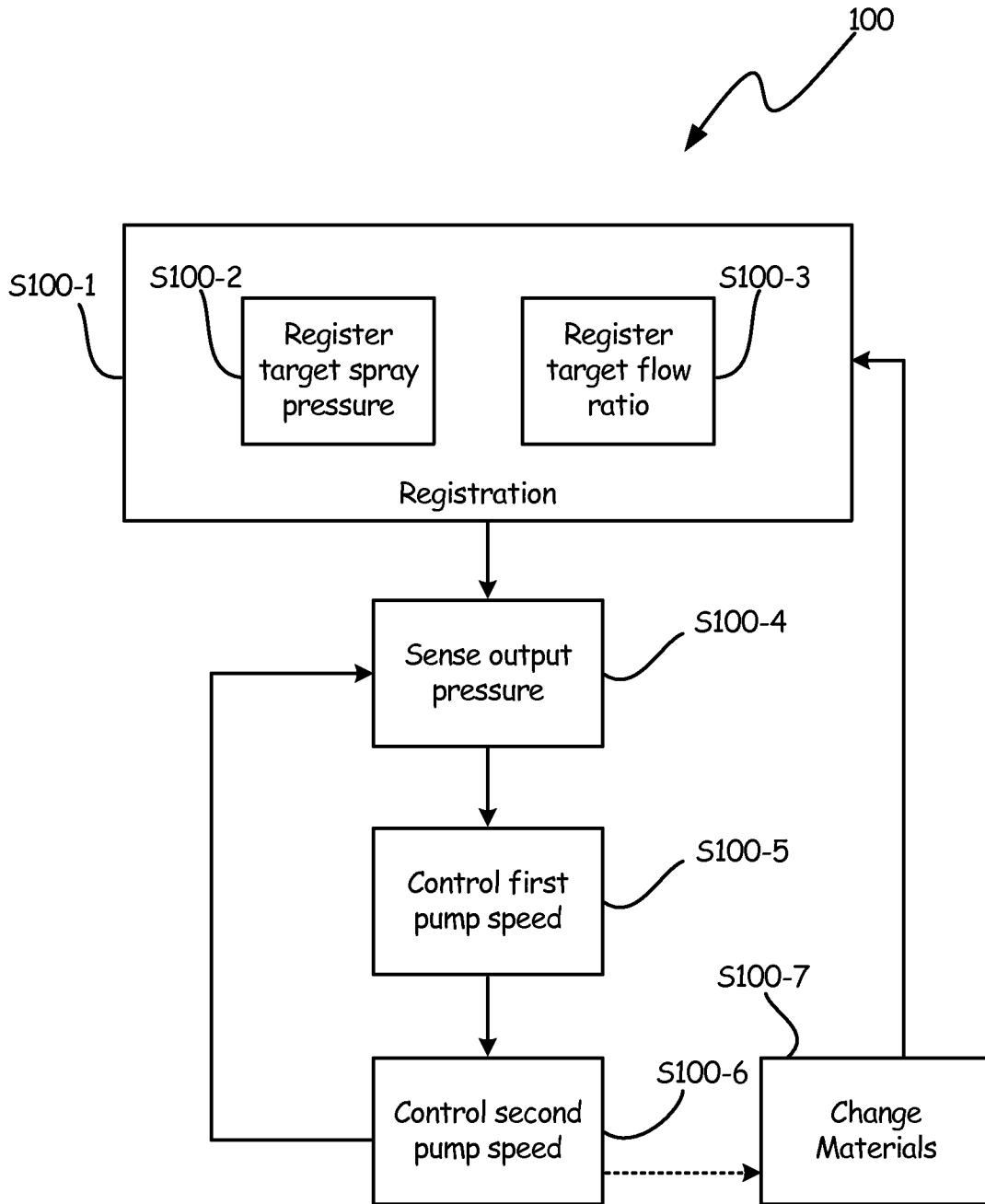

FIG. 2

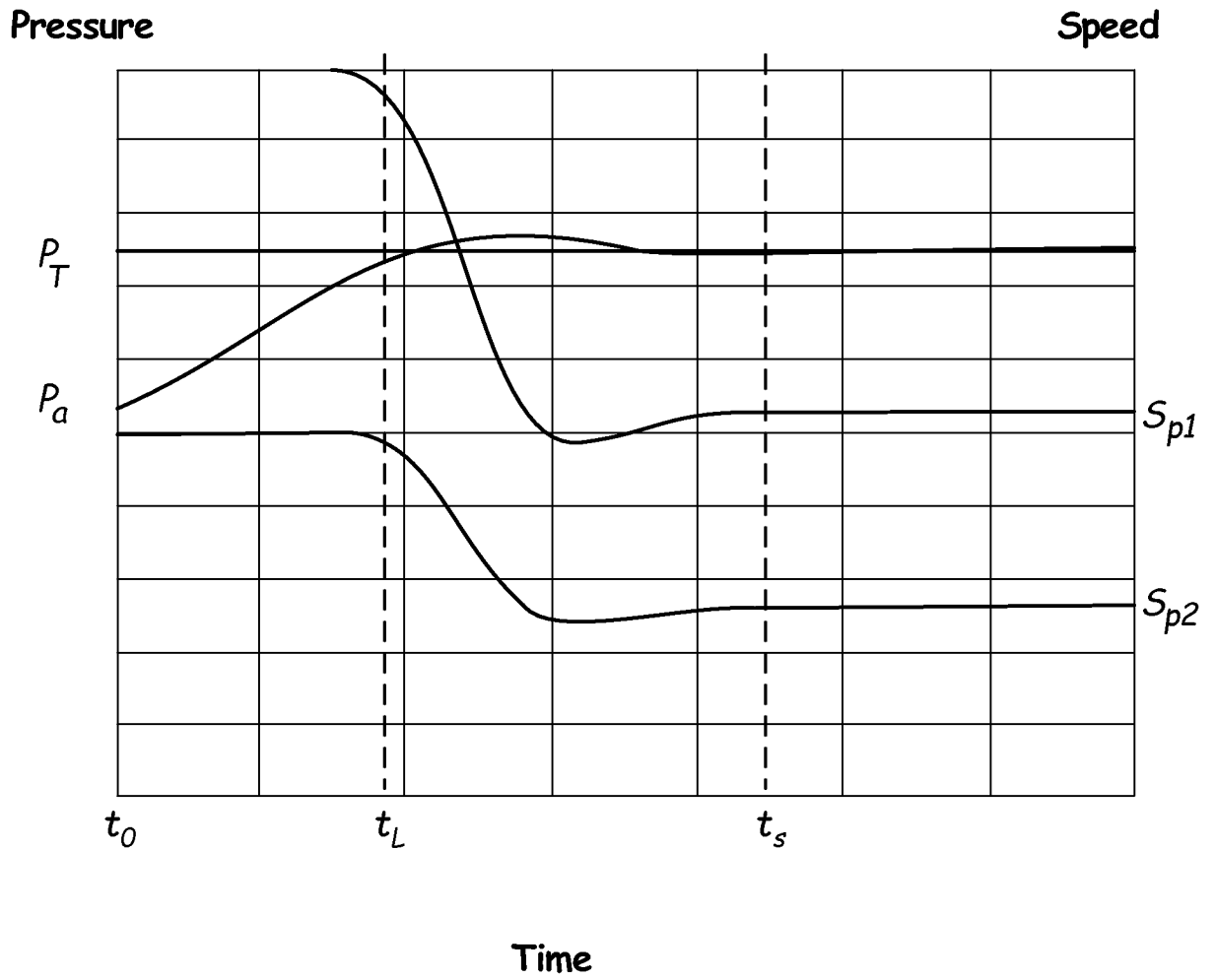

FIG. 3

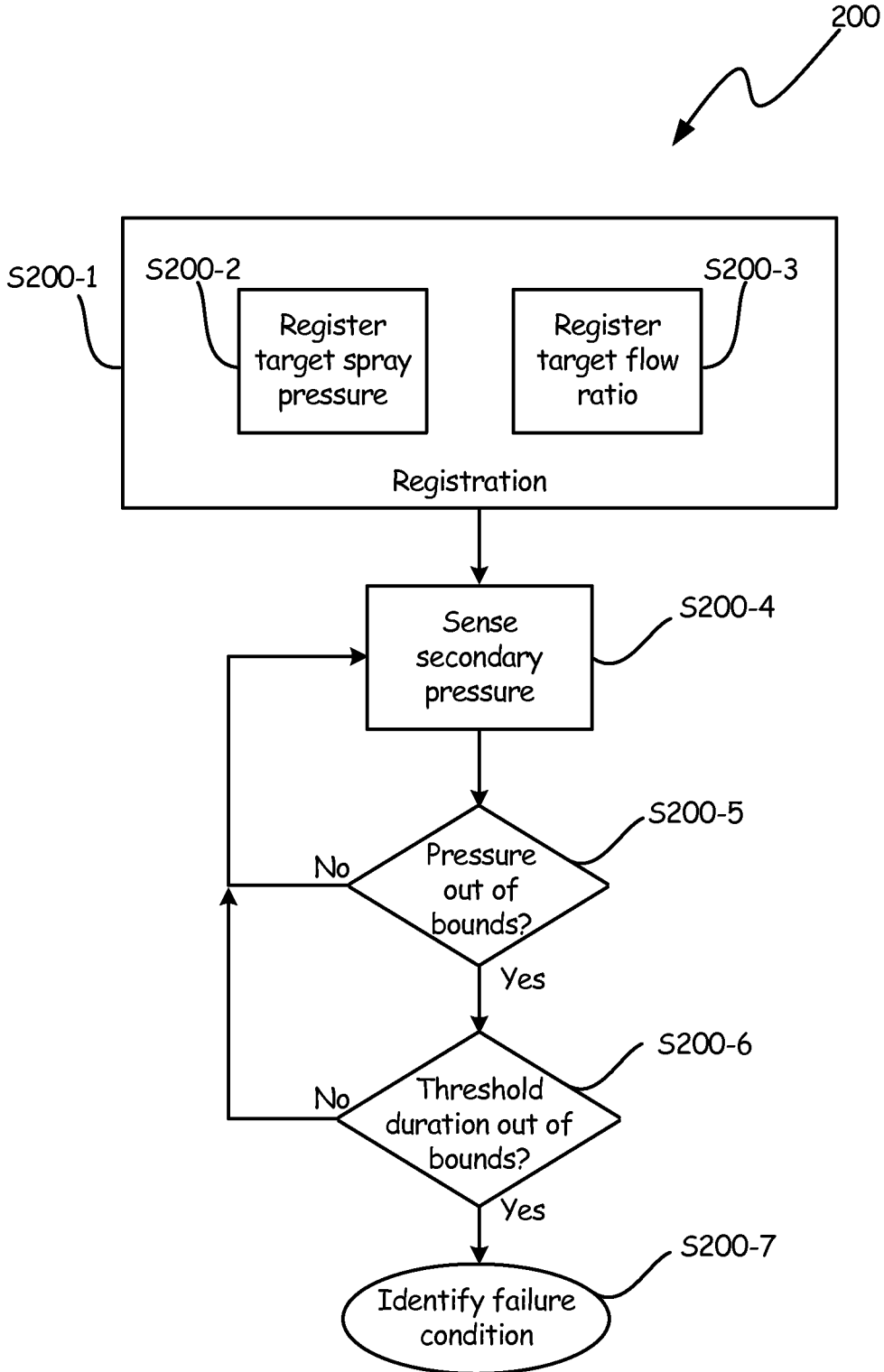

FIG. 4

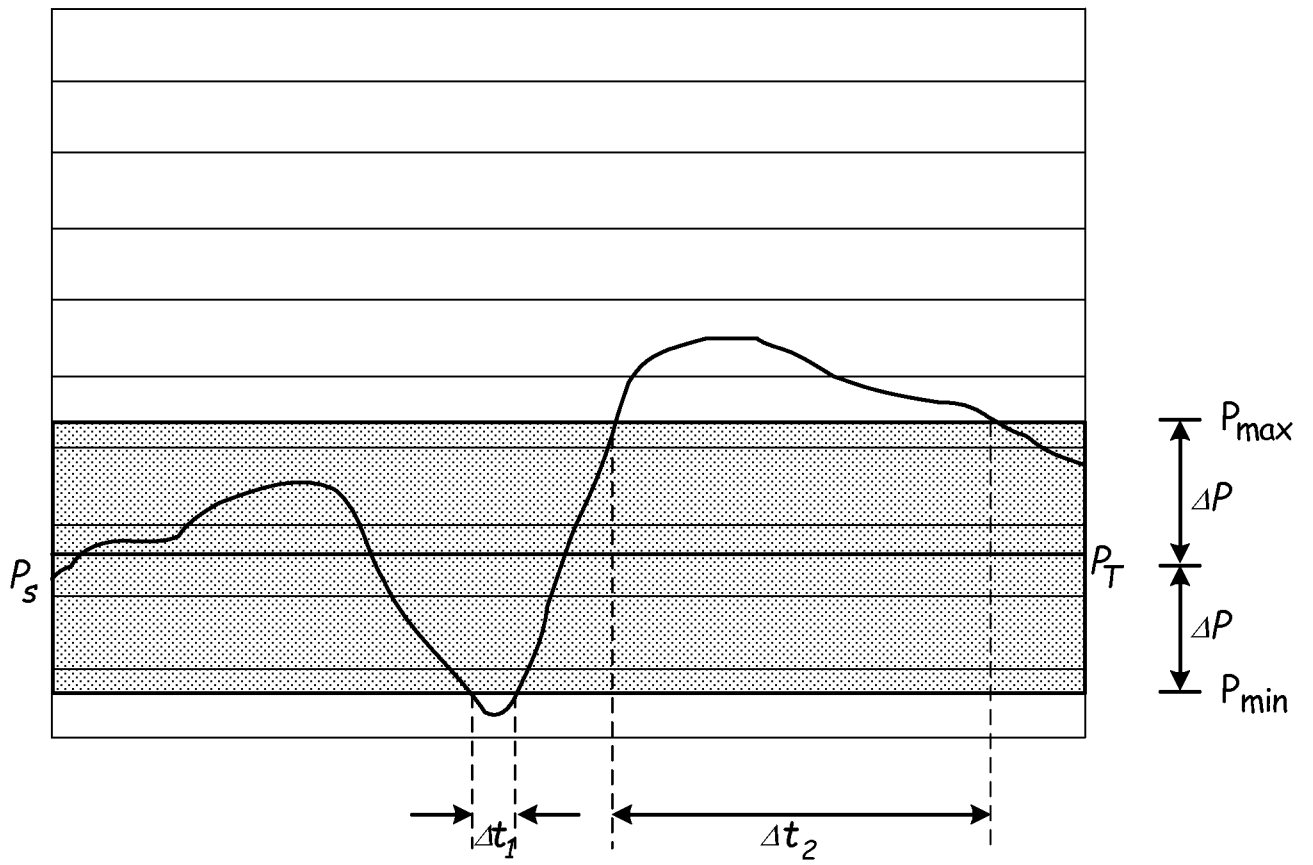

FIG. 5

A. CLASSIFICATION OF SUBJECT MATTER**B05B 7/00(2006.01)i, B05B 12/00(2006.01)i**

According to International Patent Classification (IPC) or to both national classification and IPC

B. FIELDS SEARCHED

Minimum documentation searched (classification system followed by classification symbols)

B05B 7/00; E01H 3/02; B05B 17/00; B01F 3/04; B67B 7/00; A01M 7/00; B05B 1/14; B05B 12/00

Documentation searched other than minimum documentation to the extent that such documents are included in the fields searched

Korean utility models and applications for utility models

Japanese utility models and applications for utility models

Electronic data base consulted during the international search (name of data base and, where practicable, search terms used)

eKOMPASS(KIPO internal) & Keywords: spray, fluid, sensor, pump, pressure, target, reciprocating, paint, catalyst

C. DOCUMENTS CONSIDERED TO BE RELEVANT

| Category* | Citation of document, with indication, where appropriate, of the relevant passages | Relevant to claim No. |
|-----------|---|-----------------------|
| X | US 2005-0127088 A1 (IVAN GARDOS) 16 June 2005 See paragraphs [0001], [0013]-[0040] and figures 1-2. | 1-15 |
| A | US 2004-0262787 A1 (LIEVEN WULTEPUTTE) 30 December 2004 See abstract, paragraphs [0014]-[0036] and figures 1-2. | 1-15 |
| A | US 2010-0301134 A1 (PETER W. ANDERTON et al.) 02 December 2010 See abstract, paragraphs [0028]-[0062] and figures 3-6. | 1-15 |
| A | US 2008-0197207 A1 (JOSHUA JACOB ENGELBRECHT et al.) 21 August 2008 See abstract, paragraphs [0005]-[0014] and figure 1. | 1-15 |
| A | JP 2008-055292 A (ISEKI & CO., LTD.) 13 March 2008 See abstract, paragraphs [0010]-[0018] and figures 3-7. | 1-15 |

 Further documents are listed in the continuation of Box C. See patent family annex.

* Special categories of cited documents:

"A" document defining the general state of the art which is not considered to be of particular relevance

"E" earlier application or patent but published on or after the international filing date

"L" document which may throw doubts on priority claim(s) or which is cited to establish the publication date of another citation or other special reason (as specified)

"O" document referring to an oral disclosure, use, exhibition or other means

"P" document published prior to the international filing date but later than the priority date claimed

"T" later document published after the international filing date or priority date and not in conflict with the application but cited to understand the principle or theory underlying the invention

"X" document of particular relevance; the claimed invention cannot be considered novel or cannot be considered to involve an inventive step when the document is taken alone

"Y" document of particular relevance; the claimed invention cannot be considered to involve an inventive step when the document is combined with one or more other such documents, such combination being obvious to a person skilled in the art

"&" document member of the same patent family

Date of the actual completion of the international search

06 November 2014 (06.11.2014)

Date of mailing of the international search report

06 November 2014 (06.11.2014)

Name and mailing address of the ISA/KR

International Application Division
Korean Intellectual Property Office
189 Cheongsu-ro, Seo-gu, Daejeon Metropolitan City, 302-701,
Republic of Korea

Facsimile No. +82-42-472-7140

Authorized officer

KIM, Sung Gon

Telephone No. +82-42-481-8746

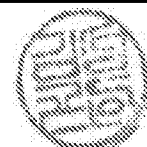

INTERNATIONAL SEARCH REPORT

Information on patent family members

International application No.

PCT/US2014/047224

| Patent document cited in search report | Publication date | Patent family member(s) | Publication date |
|--|------------------|--|--|
| US 2005-0127088 A1 | 16/06/2005 | US 7225946 B2 WO 2005-061371 A1 | 05/06/2007 07/07/2005 |
| US 2004-0262787 A1 | 30/12/2004 | BR PI0402449 A CA 2469434 A1 CA 2469434 C CN 1607038 A CN 1607038 B EP 1491820 A2 EP 1491820 A3 JP 04971585 B2 JP 2005-090945 A US 7125007 B2 | 24/05/2005 25/12/2004 03/01/2012 20/04/2005 05/10/2011 29/12/2004 29/03/2006 11/07/2012 07/04/2005 24/10/2006 |
| US 2010-0301134 A1 | 02/12/2010 | AU 2010-201750 A1 AU 2010-246379 A1 US 2010-0301127 A1 US 8376244 B2 US 8444062 B2 | 16/12/2010 07/07/2011 02/12/2010 19/02/2013 21/05/2013 |
| US 2008-0197207 A1 | 21/08/2008 | EP 1958506 A2 EP 1958506 A3 EP 1958506 B1 US 7845914 B2 | 20/08/2008 15/09/2010 25/01/2012 07/12/2010 |
| JP 2008-055292 A | 13/03/2008 | None | |