



Europäisches Patentamt  
European Patent Office  
Office européen des brevets



(11) **EP 0 703 182 A3**

(12) **EUROPEAN PATENT APPLICATION**

(88) Date of publication A3:  
04.12.1996 Bulletin 1996/49

(51) Int. Cl.<sup>6</sup>: **B66B 11/00**, B66B 5/02,  
B66B 1/30

(43) Date of publication A2:  
27.03.1996 Bulletin 1996/13

(21) Application number: 95114463.3

(22) Date of filing: 14.09.1995

(84) Designated Contracting States:  
DE FR GB IT

(72) Inventors:  
• Kähköpuro, Matti  
FIN-05800 Hyvinkää (FI)  
• Jahkonen, Pekka  
FIN-05900 Hyvinkää (FI)

(30) Priority: 16.09.1994 FI 944295

(74) Representative: Zipse + Habersack  
Kemnatenstrasse 49  
80639 München (DE)

(71) Applicant: KONE OY  
SF-00330 Helsinki (FI)

(54) **Energy saving device for an elevator**

(57) The invention relates to a system for the supply of energy in an elevator, in which system the elevator motor (1) is fed by a frequency converter (15) comprising a rectifier (3), an inverter bridge (2) and an intermediate circuit (4,10,11) between them. A direct voltage converter (5) is used to convert a large intermediate voltage to a level suitable for a battery (6) and the elevator's braking energy is supplied into the battery (6). The battery (6) is connected to supply power to other elevator equipment (7,8,9) except the drive motor (1).

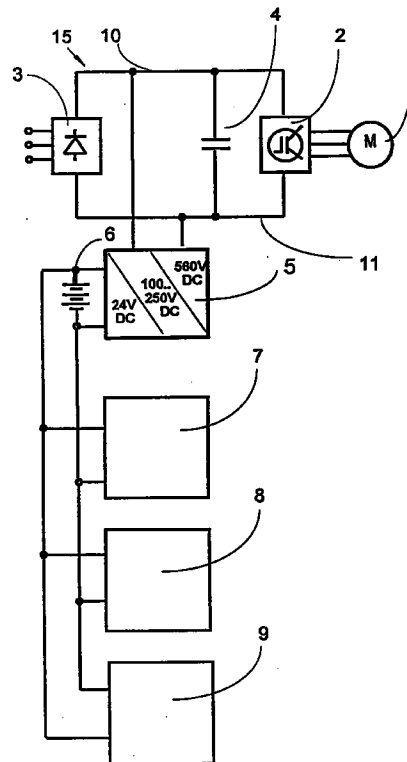

FIG: 1

EP 0 703 182 A3



European Patent  
Office

EUROPEAN SEARCH REPORT

Application Number  
EP 95 11 4463

DOCUMENTS CONSIDERED TO BE RELEVANT			
Category	Citation of document with indication, where appropriate, of relevant passages	Relevant to claim	CLASSIFICATION OF THE APPLICATION (Int.Cl.6)
A	PATENT ABSTRACTS OF JAPAN vol. 18, no. 87 (M-1559), 14 February 1994 & JP-A-05 294568 (HITACHI LTD), 9 November 1993, * abstract *	1,2	B66B11/00 B66B5/02 B66B1/30
A	--- GB-A-2 105 128 (MITSUBISHI DENKI KK) * page 2, line 1 - line 4 * * page 2, line 47 - line 57 * * page 2, line 67 - line 76 * * figures *	1-4	
A	--- GB-A-2 139 831 (MITSUBISHI DENKI KK) * page 1, line 31 - line 44 * * figure 2 *	1-4	
	-----		
			TECHNICAL FIELDS SEARCHED (Int.Cl.6)
			B66B
The present search report has been drawn up for all claims			
Place of search		Date of completion of the search	Examiner
THE HAGUE		7 October 1996	Salvador, D
CATEGORY OF CITED DOCUMENTS			
X : particularly relevant if taken alone		T : theory or principle underlying the invention	
Y : particularly relevant if combined with another document of the same category		E : earlier patent document, but published on, or after the filing date	
A : technological background		D : document cited in the application	
O : non-written disclosure		L : document cited for other reasons	
P : intermediate document		.....	
		& : member of the same patent family, corresponding document	

EPO FORM 1503 03.82 (P04C01)