

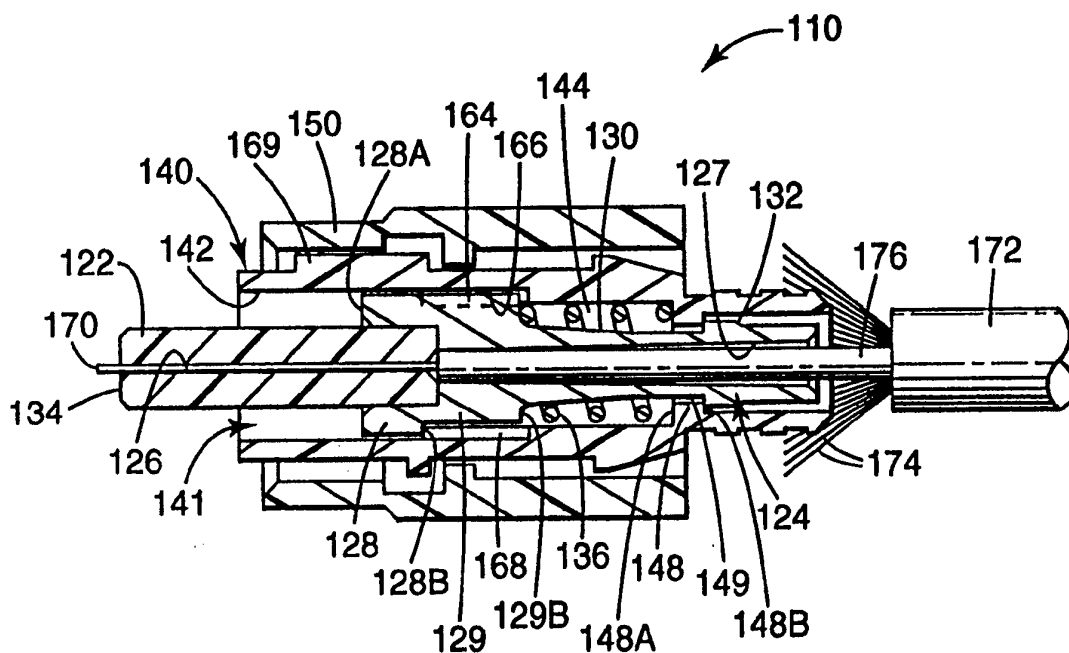

INTERNATIONAL APPLICATION PUBLISHED UNDER THE PATENT COOPERATION TREATY (PCT)

<p>(51) International Patent Classification<sup>6</sup> : <b>G02B 6/38</b></p>	<p><b>A1</b></p>	<p>(11) International Publication Number: <b>WO 96/37793</b> (43) International Publication Date: 28 November 1996 (28.11.96)</p>
<p>(21) International Application Number: PCT/US96/05231 (22) International Filing Date: 16 April 1996 (16.04.96) (30) Priority Data: 08/447,388 23 May 1995 (23.05.95) US (71) Applicant: MINNESOTA MINING AND MANUFACTURING COMPANY [US/US]; 3M Center, P.O. Box 33427, Saint Paul, MN 55133-3427 (US). (72) Inventors: OLSON, Grieg, A.; P.O. Box 33427, Saint Paul, MN 55133-3427 (US). ATTANASIO, Daniel, V.; P.O. Box 33427, Saint Paul, MN 55133-3427 (US). LEE, Nicholas, A.; P.O. Box 33427, Saint Paul, MN 55133-3427 (US). (74) Agents: GWIN, H., Sanders et al.; Minnesota Mining and Manufacturing Company, Office of Intellectual Property Counsel, P.O. Box 33427, Saint Paul, MN 55133-3427 (US).</p>		<p>(81) Designated States: JP, European patent (AT, BE, CH, DE, DK, ES, FI, FR, GB, GR, IE, IT, LU, MC, NL, PT, SE). <b>Published</b> <i>With international search report.</i></p>

(54) Title: DEVICE WITH INTERNAL ASYMMETRICAL FEATURES FOR ROTATIONAL ALIGNMENT OF NON-SYMMETRICAL ARTICLES



(57) Abstract

A device for use in the rotational alignment of non-symmetrical articles, such as non-cylindrically symmetrical optical elements which transmit and/or emit polarized light. In one embodiment, the current invention provides an optical fiber connector assembly which utilizes internal asymmetrical alignment features to optimize the rotational alignment of the polarization axes of an optical fiber element with respect to a rotational orientation-indicating reference on the connector.

**FOR THE PURPOSES OF INFORMATION ONLY**

Codes used to identify States party to the PCT on the front pages of pamphlets publishing international applications under the PCT.

AM	Armenia	GB	United Kingdom	MW	Malawi
AT	Austria	GE	Georgia	MX	Mexico
AU	Australia	GN	Guinea	NE	Niger
BB	Barbados	GR	Greece	NL	Netherlands
BE	Belgium	HU	Hungary	NO	Norway
BF	Burkina Faso	IE	Ireland	NZ	New Zealand
BG	Bulgaria	IT	Italy	PL	Poland
BJ	Benin	JP	Japan	PT	Portugal
BR	Brazil	KE	Kenya	RO	Romania
BY	Belarus	KG	Kyrgystan	RU	Russian Federation
CA	Canada	KP	Democratic People's Republic of Korea	SD	Sudan
CF	Central African Republic	KR	Republic of Korea	SE	Sweden
CG	Congo	KZ	Kazakhstan	SG	Singapore
CH	Switzerland	LI	Liechtenstein	SI	Slovenia
CI	Côte d'Ivoire	LK	Sri Lanka	SK	Slovakia
CM	Cameroon	LR	Liberia	SN	Senegal
CN	China	LT	Lithuania	SZ	Swaziland
CS	Czechoslovakia	LU	Luxembourg	TD	Chad
CZ	Czech Republic	LV	Latvia	TG	Togo
DE	Germany	MC	Monaco	TJ	Tajikistan
DK	Denmark	MD	Republic of Moldova	TT	Trinidad and Tobago
EE	Estonia	MG	Madagascar	UA	Ukraine
ES	Spain	ML	Mali	UG	Uganda
FI	Finland	MN	Mongolia	US	United States of America
FR	France	MR	Mauritania	UZ	Uzbekistan
GA	Gabon			VN	Viet Nam

**DEVICE WITH INTERNAL ASYMMETRICAL FEATURES FOR  
ROTATIONAL ALIGNMENT OF NON-SYMMETRICAL ARTICLES**

5 **BACKGROUND OF THE INVENTION**

Field of the Invention

The present invention relates to devices for use in the rotational alignment of non symmetrical articles, such as non-cylindrically symmetrical optical elements which transmit, emit or receive polarized light. More particularly, the present invention relates to a connector with an internal structure which may be used to optimize the rotational alignment of interconnected optical elements and maintain the polarization of light transmitted between them. Even more particularly, the present invention relates to a connector for non-cylindrically symmetrical optical fibers which includes multiple internal alignment features asymmetrically spaced about the connector axis. When the connector of the invention is utilized to connect a first non-cylindrically symmetrical optical fiber to a second non-cylindrically symmetrical fiber, the alignment features negate or minimize small alignment errors and allow the assembler to optimize the rotational alignment of the interconnected optical fibers with respect to a reference feature on the connector housing. The fibers may then be interconnected while maintaining accurate alignment of their polarization axes.

Description of Related Art

25 Optical elements, such as optical fibers, laser diodes and other light sources, polarizers, lenses, beam splitters and the like, are presently in wide use, particularly for high speed communication and data transmission. Connectors may be used to non-permanently connect, disconnect and reconnect the optical elements incorporated into an optical communication network, while splices may be used to permanently connect the network elements. The present application is directed to connectors, which may be easily coupled and uncoupled to allow multiple, non-permanent connection and reconnection of optical elements.

Many such connector designs are in present use. As explained in detail in U.S. Patent No. 5,321,784, standardized connector designs used in telecommunications applications include those available under the trade designations ST, SC, and FC. Regardless of the design selected for a particular application, alignment of the terminal ends of the connected optical elements is critical to maintain the signal strength as the light passes through the connection. To connect standard telecommunications grade optical elements, such as optical fibers (which essentially have cylindrical symmetry), the fibers must be supported and oriented both longitudinally and transversely to minimize attenuation of the light signal passing through the fiber connection. As is well known in the art, this is accomplished by optimizing fiber positioning to ensure minimum transverse and longitudinal offset between the fiber cores.

In contrast to the optical fibers utilized in the telecommunications industry, some optical fibers are non-cylindrically symmetrical. They may have non-circular cross sections, or may simply have performance that depends on their rotational orientation. Some non-cylindrically symmetrical fibers are constructed so that they are birefringent, that is, light of different polarizations will have different propagation characteristics within the fiber. For example, polarization maintaining (PM) and polarizing (PZ) fibers have a non-cylindrically symmetrical internal structure designed to maintain the polarization of the light in the fiber. Such fibers typically have two transverse axes associated with this polarization birefringence.

If plane polarized light is launched into the fiber so its plane of polarization coincides with a transverse axis of the fiber, the polarization of the light is maintained as the light propagates down the length of the fiber. When making a connection between two non-cylindrically symmetrical optical fibers, it is important to rotationally align the transverse axes of the two fibers accurately so that the polarization state will be preserved.

A measure of the performance in a polarization maintaining fiber optic system is polarization crosstalk, sometimes referred to as extinction ratio, which is defined as the ratio of the optical power of the light in the undesirable

polarization state to the power of the light in the preferred polarization state.

This ratio is related to the rotational orientation offset:

$$\frac{P_y}{P_x} = \tan^2(\beta), \text{ where } \beta \text{ is the angle between the axes of the two fibers}$$

being connected,  $P_x$  is the optical power in the preferred polarization state, and  
5  $P_y$  is the optical power in the orthogonal polarization state. The value of the  
crosstalk is commonly expressed in dB:

$$\text{Polarization Crosstalk (dB)} = 10 \log\left(\frac{P_y}{P_x}\right)$$

10 It is desirable to have a polarization crosstalk of less than - 30 dB. This  
level of performance requires alignment accuracy within about 2°.

Unfortunately, there are also many other factors that adversely affect the  
polarization crosstalk. Therefore, in practice, it is desirable to have orientation  
accuracy of better than about 1°. Such high precision is very difficult to achieve  
15 with conventional connector designs.

Two principal existing optical fiber connector designs which have been  
used primarily for standard cylindrically symmetrical telecommunications fibers,  
FC and SC, are also generally suitable for use as connectors for non-cylindrically  
symmetrical fiber elements, such as PZ or PM optical fibers. Both these  
20 connector types normally include a projection or key on the connector which  
mates with a detail on the associated adapter, thus fixing the rotational alignment  
of the connector relative to the adapter and thus to a second connector. It is this  
control of rotational alignment of the connectors which makes SC and FC  
connectors suitable candidates for connectors of polarization-controlling optical  
25 fibers.

Some known SC and FC connector designs have limited rotational  
orientation capability. However, these designs are intended merely to reduce  
excess loss by the accommodation of eccentricity of fiber cores with respect to  
the connector bodies in the connection. For example, in U.S. Patent No.  
30 5,016,970, Nagase et al. discuss the problem of optical fiber misalignment and

provide symmetrically opposed keyways in a ferrule body as a means of alignment. These keyways interlock with symmetrically opposed keys formed in a plug housing which receives the ferrule. The keys and corresponding keyways allow two possible orientations of the optical fiber in the plug housing. The  
5 alternate positions are symmetrically arranged and have a 180° separation. Stephenson et al. in U.S. Patent No. 5,212,752 disclose a connector that has enhanced provisions for tuning eccentricities of an optical fiber core or fiber receiving passageway in a ferrule. Stephenson et al. minimize the influence of eccentricity by providing an SC-type fiber connector that may be united to a  
10 second fiber in a variety of fixed alignments. A series of trial connections, made using alternate fixed fiber alignments, eventually yields the lowest loss connection for a given connector. The limited orientation capability in the Nagase and Stephenson connector designs does not provide the accurate rotational orientation adjustment which is required when connecting non-  
15 cylindrically symmetrical optical fibers. In addition, conventional connector designs fail to include means to minimize or compensate for small alignment errors and manufacturing inaccuracies that would otherwise result in rotationally misaligned fibers.

Rotational alignment of polarization maintaining optical fibers is  
20 discussed in some detail by Nagase et al. in U.S. Patent No. 5,216,733. The '733 patent discloses a method for aligning a fiber-bearing ferrule with a keyway formed in a ring-shaped flange and thereafter bonding the ferrule in position relative to this flange. Fiber alignment is made while observing the polarization orientation of light passing through the polished end of the optical fiber.  
25 Installation of the ferrule in the plug housing is limited to one of two rotationally equivalent positions determined when the internal key on the housing mates with the keyway of the ferrule flange.

The rotational symmetry of the PM optical fiber in the '733 patent matches the rotational symmetry of the associated connector housing.  
30 Therefore, the diametrically opposed keyways in the alignment flange, which are symmetrically spaced about the principal axis of the housing, provide rotationally

equivalent positions for the retained fiber and contribute no added alignment benefit when the flange is engaged with the housing. The connector design described in the Nagase '733 patent thus fails to include means to minimize or compensate for small alignment errors and manufacturing inaccuracies.

5

#### **SUMMARY OF THE INVENTION**

The current invention is a rotational positioning subassembly which utilizes asymmetrical internal alignment features to optimize the rotational alignment of a retained article.

10 In one embodiment, to rotationally align an article with a transverse symmetry axis, the subassembly includes a holding member having an alignment feature. A retaining member is adapted to receive the holding member and includes at least two cooperative alignment features, each adapted to engage the alignment feature on the holding member. The alignment features on the  
15 retaining member are asymmetrically spaced about a longitudinal axis of the retaining member in a pattern adapted to the symmetry features of the article to be rotationally aligned. The alignment feature in the holding member may be engaged with any one of the alignment features on the retaining member to rotationally align the transverse symmetry axis of the article at an optimum angle  
20 with respect to a rotational reference feature on the retaining member.

In another embodiment, the present invention provides a subassembly to optimize the rotational alignment of an optical element. The subassembly of the invention may be utilized to optimally rotationally align the polarization axis of a second optical element with respect to that of a first optical element to permit  
25 accurate interconnection of the elements.

In yet another embodiment, the invention is a connector which utilizes internal asymmetrical alignment features to optimize the rotational alignment of the polarization axes of a non-cylindrically symmetrical optical fiber with respect to a rotational orientation-indicating feature on an external surface of the  
30 connector. The rotational orientation-indicating feature may then be aligned at

any desired angle with respect to the polarization axes of another non-cylindrically symmetrical optical fiber.

The present invention also relates to a method for a connecting a second non-cylindrically symmetrical optical element with a second polarization axis to a first non-symmetrical optical element with a first polarization axis, comprising the steps of: (a) rotationally fixing the second optical element in a ferrule; (b) rotationally aligning and fixing the ferrule with respect to an alignment feature on a collar member; (c) providing a housing comprising an internal surface with a bore adapted to receive the collar member, the internal surface further comprising two cooperative alignment features, each adapted to engage the alignment feature on the collar member, wherein the alignment features in the housing bore are asymmetrically arranged with respect to an alignment reference on the exterior of the housing; (d) engaging successively the alignment feature on the collar member with each of the alignment features in the housing; (e) determining at each position the rotational alignment of the second polarization axis with respect to the reference feature on the housing; (f) re-engaging the alignment feature with the cooperative alignment feature which provides the optimal rotational alignment of the second polarization axis with respect to the reference feature; and (g) rotationally aligning the reference feature with respect to the first polarization axis.

In each of the connector designs described in the background above, a non-cylindrically symmetrical optical element, such as a polarization maintaining optical fiber, is rotationally fixed in a ferrule. The ferrule assembly is then intermated with a connector body and the polarization axis of the fiber is thereby oriented with respect to a particular alignment reference. When the polarization maintaining optical fiber is mounted in the ferrule assembly, assembler error or manufacturing inaccuracies will cause the fiber to be rotationally misaligned with respect to the alignment reference by some small angle  $\theta$ . This small rotational error will degrade the polarization performance of the connector when it is intermated with a terminal or another non-cylindrically symmetrical optical element.

To eliminate or at least partially negate this alignment error, the connector of the present invention provides a plurality of internal rotational alignment features which are asymmetrically arranged with respect to an alignment reference on the exterior of the connector. For example, in the case of an article with two-fold symmetry, each of two internal alignment features is offset by a small acute angle  $\delta$  with respect to the alignment reference, so the features are then spaced apart by a rotational separation of  $180^\circ - 2\delta$  with respect to the principal axis of the connector. Thus, when the rotationally fixed two-fold symmetric article, for example a PM or PZ optical fiber, is inserted into the connector housing and intermated with one of the two internal alignment features, the angle of the symmetry axis of the article with respect to the external alignment reference will be  $\beta = \theta \pm \delta$ , depending on which alignment feature is selected. With the present invention, the assembler may select the internal alignment feature which minimizes  $\beta$ , and reduces or eliminates the alignment error  $\theta$ . Thus, the present invention utilizes asymmetry in the connector to provide the assembler a "second chance" following the initial alignment procedure to minimize rotational alignment errors and optimize alignment accuracy.

For example, the invention may be used as an optical fiber connector to join a pair of two-fold symmetric articles like PM or PZ fibers. The angle of a fiber polarization axis is closely aligned with an alignment feature on a collar adapted to retain the fiber with some error, randomly distributed with a normal distribution about a mean angle  $\alpha$ , with standard deviation  $\sigma$ . The probability density function of the angle  $\theta$  between the alignment feature on the collar and the polarization axis of the fiber is then

$$P_\theta(\theta) = \frac{1}{\sqrt{2\pi\sigma^2}} e^{-(\theta-\alpha)^2/2\sigma^2} \quad (\text{Eq. 1})$$

Angle  $\beta$  is defined as the rotational error between the polarization axis of the fiber and the external alignment reference. The alignment feature to be used in the connector is chosen so that the rotational error  $\beta$  is minimized. If the

alignment features of the connector are rotationally separated by angle  $180^\circ - 2\delta$ , then

$\beta = \theta - \delta$  for  $\theta > 0$ , and  $\beta = \theta + \delta$  for  $\theta < 0$ . Then the probability density function for  $\beta$  becomes

$$P_{\beta}(\beta) = \begin{cases} \frac{1}{\sqrt{2\pi\sigma^2}} e^{-(\beta+\delta-\alpha)^2 / 2\sigma^2} & (\delta < \beta) \\ \frac{1}{\sqrt{2\pi\sigma^2}} e^{-(\beta-\delta-\alpha)^2 / 2\sigma^2} & (-\delta > \beta) \\ \frac{1}{\sqrt{2\pi\sigma^2}} \left[ e^{-(\beta+\delta-\alpha)^2 / 2\sigma^2} + e^{-(\beta-\delta-\alpha)^2 / 2\sigma^2} \right] & (-\delta < \beta < \delta) \end{cases} \quad (\text{Eq. 2})$$

FIG. 5 shows calculated results for equations 1 and 2 for typical values normally encountered:  $\alpha = 0.5^\circ$ ,  $\sigma = 1^\circ$ , and  $\delta = 0.75^\circ$ . It is clearly evident in the chart that the invention substantially improves the probability density in the region near zero rotational error. In other words, alignment accuracy is improved.

In one embodiment, the present invention provides a connector subassembly which includes a holding member with a passageway for a terminal end of a non-cylindrically symmetrical optical element having a polarization axis, such as a PM or PZ optical fiber. The holding member further includes an alignment feature adapted to engage either of at least two cooperative alignment features on an internal surface of a generally cylindrical housing with a longitudinal bore. The cooperative alignment features are arranged asymmetrically with respect to a rotational alignment reference on the external surface of the housing, and are most preferably spaced apart at an angle between about  $175^\circ$  and about  $179.5^\circ$  with respect to a longitudinal axis of the housing. In an alternate embodiment, an alignment feature is located on the internal surface of the housing bore, and the holding member includes at least two generally radially opposed cooperative alignment features adapted to engage the alignment feature on the housing. The cooperative alignment features on the

holding member are most preferably spaced apart at an angle between about 175° and about 179.5° with respect to a longitudinal axis of the holding member.

After the PM or PZ optical fiber is rotationally fixed in the holding member, its polarization axis is identified, and the polarization axis is rotationally aligned with respect to an external alignment feature on an external surface of the housing, the alignment feature on the holding member may be freely inserted in either of the cooperative alignment features in the internal wall of the housing, allowing two possible rotational orientations of the holding member. The assembler may select a first alignment feature, insert the holding member in the bore of the housing, engage the alignment feature of the holding member with the first alignment feature in the internal housing wall, and determine the rotational alignment of the polarization axis of the fiber with respect to the external feature. The holding member may then be disengaged from the first alignment feature on the housing, rotated about the longitudinal axis of the housing, and its alignment feature may be engaged with the second alignment feature on the internal surface of the housing wall. The rotational alignment of the polarization axis of the fiber may again be compared with the exterior alignment feature. The rotational alignment in the second alignment feature is compared with the rotational alignment in the first alignment feature, and the alignment feature is selected which provides the best rotational alignment with respect to the external feature, and optimum optical performance for the connector.

In a preferred embodiment, the holding member comprises a ferrule with a longitudinal passageway for a terminal end of a PM or PZ optical fiber, and a collar member, which includes an axial longitudinal passageway contiguous with the passageway in the ferrule. The collar member includes a longitudinal key as an alignment feature, which is adapted to cooperatively engage either of two generally radially opposed asymmetric keyways on an internal surface of a generally cylindrical housing with a longitudinal bore. In an alternate embodiment, the internal surface of the housing includes a longitudinal key

adapted to engage either of two generally radially opposed asymmetric keyways on the collar member.

The present invention may include means for biasing the collar member toward an appropriate end of the housing. If desired, the key on the collar  
5 member may be inserted or disengaged from the housing, or rotated about the longitudinal axis of the housing by a tool designed to engage the ferrule or the collar member.

If desired, the connector subassembly, with the polarization axis of the optical fiber optimized with respect to an external feature on the housing, may  
10 readily be intermated with an appropriate SC or FC-type latching member and joined to an optical fiber cable. The optical fiber cable with the attached connector may then be attached to an appropriate terminal for interconnection with another optical element or optical system.

In contrast to the related art which utilizes only symmetrically arranged  
15 connector engagement orientations, the present invention exploits asymmetries in the connector to optimize accuracy of rotational alignment. The present invention provides a means for partially compensating for manufacturing inaccuracies which would otherwise result in rotational misalignment of the polarization axes of the interconnected fibers.

Although a non-cylindrically symmetrical optical fiber is an example is an  
20 article with 2-fold rotational symmetry, it would be apparent to one of ordinary skill in the art that the asymmetrical internal alignment features of present invention could be arranged in an appropriate housing and utilized to rotationally position any article with any non-cylindrical rotational symmetry. The  
25 connectors in the embodiments described above are utilized to connect PM or PZ optical fibers to one another or to various optical elements. However, one of ordinary skill in the art would be aware that the connectors of the invention may also be used to retain and/or interconnect any optical device with non-cylindrically symmetrical internal geometry, whether birefringent or not, such as  
30 optical fibers with elliptical cores, multiple cores, and the like.

**BRIEF DESCRIPTION OF THE DRAWINGS**

Fig. 1 is an exploded view, partially in section, of the components of the optical fiber connector subassembly of the invention;

5 Fig. 2A is a longitudinal cross section of an FC-type optical fiber connector of the invention;

Fig. 2B is a longitudinal cross section of an SC-type optical fiber connector of the invention;

Fig. 3A is a front view of the tubular housing of the connector shown in Fig. 2A;

10 Fig. 3B is a front view of the tubular housing and latching means of the connector shown in Fig. 2B;

Fig. 4 is an exploded view of an FC-type connector assembly incorporating the subassembly of the invention;

15 Fig. 5 is a plot showing calculated results of an alignment accuracy determination for an embodiment of the invention; and

Fig. 6 is a cross-sectional view of a connector of the invention with an associated tool.

**DETAILED DESCRIPTION OF THE INVENTION**

20 Referring to Fig. 1, an embodiment of the present invention is illustrated in which the internal asymmetrical alignment features are incorporated into a subassembly for connection of non-cylindrically symmetrical optical fibers, such as PM or PZ fibers. The subassembly includes as a first principal component a holding member for the optical fiber, which preferably comprises a ferrule 22 and  
25 a collar member 24 adapted to rotationally retain the ferrule 22. The collar member 24 includes an alignment feature, such as, for example, a key 64, which engages either of at least two cooperative alignment features 66, 68 in a second principal component of the subassembly, a tubular housing 40. The housing may be an FC-type or an SC-type, and includes a stepped internal bore 41 adapted to  
30 engage the holding member.

The ferrule 22, preferably made of a ceramic material, includes a longitudinal passageway 26 adapted to retain a terminal end of the optical fiber (not shown). The ferrule 22 is rotationally retained by the collar member 24, which is made up of three axially aligned segments: a ferrule-engaging cup portion 28, a barrel portion 29 and a stem portion 30. The cup portion 28 includes a base 28B and an open end 28A. A first end (not shown) of the barrel 29 is attached to the base 28B of the cup portion, and the generally tubular stem portion 30 is attached to a base 29B of the barrel portion. The collar member includes a longitudinal axial passageway 27 which is contiguous with the passageway in the ferrule 22. The stem portion 30 of the collar member includes a retaining means, such as, for example, a tapered flange or ridge 32, on its exterior surface at the end distal the cup portion 28 of the collar member.

The cup portion 28 of the collar member 24 includes an alignment feature 64, in this embodiment a generally longitudinal key extending from the base of the cup portion along an exterior surface of the barrel portion 29. The arrangement of the key along the barrel portion 29 of the collar member allows the assembler to easily engage the key 64 with either of the cooperative alignment features, in this embodiment keyways 66 and 68, on the interior surface of the housing 40.

The FC-type tubular housing 40 illustrated in Fig. 1 has an internal wall with a stepped bore 41. A large diameter region 42 of the bore 41 at a proximal end of the housing 40 has a diameter sufficient to slideably engage the cup portion 28 of the collar member 24. A first shoulder 44 with an exposed face 44A creates an intermediate diameter region 43 of the bore 41 with a diameter sufficient to slideably engage the barrel portion 29 of the collar member 24. A small diameter region 49 of the bore has a diameter sufficient to slideably engage the stem portion 30 of the collar member 24. A second shoulder 48 with opposed faces 48A and 48B lies between the intermediate diameter region 43 of the bore and another region 46 of the bore, and includes a passageway 49 of sufficient diameter to provide an interference fit with the tapered flange 32 on the stem portion 30. An external surface of the housing 40 further includes at

least one rotational reference feature 69, which serves to properly orient a completed connector assembly when mated to a terminal or device (not shown). The external reference feature 69 may be located anywhere on the external surface of the housing 40 which is physically accessible during the rotational alignment procedure. The actual structure of the reference feature may vary widely depending on the housing design, and may, for example, be a ridge, a flange, or a regular feature of the external surface of the housing.

A biasing means, such as, for example, a helical spring 36, may be inserted in the tubular housing 40 between the base 29B of the barrel portion of the collar member and the first face 48A of the shoulder 48 to maintain pressure behind the collar member and resist its longitudinal movement in the bore 41.

The internal wall of the housing 40 includes at least two asymmetrical cooperative alignment features in the intermediate diameter region 43 of the bore, in this embodiment the keyways 66 and 68. However, the internal wall of the housing may include multiple alignment features at selected asymmetrical angles of separation about the longitudinal axis of the housing 40. Each keyway 66, 68 is adapted to slideably engage the alignment feature, key 64, of the collar member 24. The key 64 and keyways 66, 68 must intermate precisely to prevent rotation of the collar 24 in the bore 41 of the housing 40 and thereby maintain rotational alignment and the highest level of fiber-to-fiber polarization preservation when the fibers are connected.

FIG. 2A is a cross-sectional view of an FC-type optical fiber connector 110 with an FC-type housing 140. The ferrule 122 is rotationally secured in the cup portion of the collar member 124 by any appropriate means, for example, with a suitable adhesive or by a press fit, and extends from the open end 128A of the cup portion. The alignment feature on the collar member, the longitudinal key 164, is intermated with the keyway 166 in the bore 141 of the housing 140. Once the collar member is positioned in the large diameter region 142 of the housing bore 141, and the key 164 on the collar member is engaged with the keyway 166, the collar member has some limited freedom to move longitudinally in the large diameter region 142 of the bore. The helical spring 136 acts in the

intermediate diameter region 144 between the base 129B of the barrel member and the first face 148A of the second shoulder 148 to resist longitudinal movement of the collar member and preserve firm contact between the exposed ferrule end 134 and another ferrule or optical element (not shown). The diameter of the smaller region 149 of the housing bore permits the stem portion 130 of the collar member 124 to slide relative to the longitudinal axis of the housing 140. However, movement of the stem portion 130 toward the larger diameter region 142 of the housing bore is restricted after the tapered flange 132 snaps into place and engages the face 148B of the second shoulder 148.

10 A terminal end 170 of a non-cylindrically symmetrical optical fiber having a jacket 172 with reinforcing strands 174 and a buffer 176 may be inserted in the housing 140, and into the collar passageway 127, which may be tapered to facilitate insertion, if desired. The fiber then passes into the contiguous passageway 126 in the ferrule 122, and its advancing terminal end 15 protrudes from the exposed end 134 of the ferrule 122. The optical fiber 170 may be secured in the ferrule passageway 126 with a suitable adhesive. The FC-type housing 140 in Fig. 2A may then be engaged with an appropriate FC-type latching member 150.

Referring to Fig. 2B, in another embodiment of the invention an SC-type connector 210 may be constructed with an SC-type housing 240 and an appropriate SC-type latching means 250.

As shown in the end view of the SC-type connector in Fig. 3B, each of the keyways 366, 368 is offset by a small acute angle  $\delta$  with respect to a rotational orientation reference feature 369 on an external surface of the housing 25 340. Therefore, the keyways are spaced about the longitudinal axis of the housing at a rotational separation of  $(180^\circ - 2\delta)$ . As explained above, accommodation of most operator error requires a range of offset  $\theta$  with respect to the external reference feature 369 from about  $0.5^\circ$  to about  $5^\circ$ , so the opposed keyways 366 and 368 are preferably rotationally separated by about  $175^\circ$  to 30 about  $179.5^\circ$  with respect to the longitudinal axis of the housing 340, i.e.  $\delta$  preferably ranges from about  $0.25^\circ$  to about  $2.5^\circ$ . A similar FC-type connector

is illustrated in Fig. 3A.

Referring to Fig. 4, a crimp sleeve 552 may be used to secure an optical fiber cable (not shown) to the FC-type tubular housing 540 and latching member 550 illustrated in Fig. 2A. A boot member, such as a resilient sleeve 516,  
5 provides strain relief for the optical fiber cable in the region near the termination of the jacketed cable and protects the crimped joint. If an SC-type housing is selected, an appropriate SC-type latching member may be employed (see Fig. 2B). As is well known in the art, a screw thread formed on the internal wall of a knurled ring of the FC-type latching member mates with a corresponding thread  
10 on the component, i.e. cable, termination or device, receiving the optical cable.

The components of embodiments of a connector of the invention for non-symmetrical optical fibers have been described, and reference is again made to Figs. 1 and 2 to consider the functional aspects of the connector that allow fine-tuning of polarization axis alignment according to the present invention. In  
15 operation, the jacket 172, reinforcing strands 174 and buffer 176 are mechanically or chemically removed from an optical fiber cable by means well known in the art. An uncoated portion of an optical fiber 170 which remains is inserted in the distal end of the stem portion 130 of the collar member 124 and enters the axial passageway 127 which passes from the stem portion 130 through  
20 the barrel portion 129 and into the cup portion 128. The fiber then passes into the contiguous passageway 126 in the ferrule 122, and its advancing terminal end protrudes from the exposed end 134 of the ferrule 122. The fiber is then rotationally fixed, preferably with an adhesive, in the ferrule passageway 126. The protruding fiber is then cleaved and its terminal end is polished according to  
25 procedures well known in the art.

Following the polishing procedure, the polarization axis of the fiber can be found using procedures that are well known in the art. The collar member 124 is then rotationally fixed, while the ferrule is allowed to rotate freely. The ferrule 122 is then rotated with respect to the collar 124 to optimally rotationally  
30 align the polarization axis of the fiber at a predetermined angle with respect to the key 164 on the collar 124. The predetermined rotational orientation of the

fiber polarization axis with respect to the key 164 may be selected so that in the final assembly, the fiber polarization axis will have a desired angle with respect to the external key 169 on the housing 140, such as, for example, 0°, 45° or 90°. After this alignment procedure, the ferrule 122 is rotationally fixed, for example  
5 with an adhesive, in the cup portion 128 of the collar member 124.

Next, the cup portion 128 of the collar member is slideably engaged with the large diameter region 142 of the housing bore, and the key 164 on the collar member 124 is inserted into a randomly selected first of the two keyways 166 or 168 in the internal surface of the housing 140 until its longitudinal movement is  
10 arrested by the abutment of the flange 132 against the face 148A on the shoulder 148 in the bore. The assembler may then determine the rotational alignment of the polarization axis of the fiber with respect to the external reference feature 169. The collar member may then be disengaged from the first selected keyway, rotated about the longitudinal axis of the housing, and the key 164 may be  
15 engaged with the second keyway 166 or 168 on the internal surface of the housing wall. The rotational alignment of the polarization axis of the fiber may again be determined with respect to the exterior alignment reference feature 169. The rotational alignment in the second selected keyway is compared with the rotational alignment in the first selected keyway, and the keyway is selected  
20 which provides the optimum rotational alignment with respect to the external reference feature 169.

Following keyway selection, the collar member 124 may be inserted into the housing bore until the flange 132 snaps into place behind the second shoulder 148 and engages the face 148B of the second shoulder. The housing is next  
25 inserted into the appropriate latching member 150, which may be selected from FC-type and an SC-type. As illustrated in Fig. 4, the crimp ring 552 and the boot 516 may be then by applied to complete the connector assembly. The connector assembly may then be attached to an appropriate terminal to connect the PM fiber with another PM fiber or optical device.

30 A tool may be used to rotate the collar assembly in the bore and insert the key 164 into one of the keyways 166 or 168. The design of the rotation tool

will vary widely depending on the features and shape of the ferrule or the collar member, but one embodiment of such a tool is shown in Fig. 6. The tool 680 includes a generally cylindrical body 682 with a first end 683 and a second end 684. The first end 683 has an outer diameter adapted to slideably engage the larger diameter region of the bore of the housing and an axial passage 686 adapted to receive or grasp the ferrule. The passage 686 may be sized to provide an interference fit with the ferrule such that the friction between the ferrule and the orifice is sufficient to manipulate the collar assembly. Care must be taken to avoid excessive interference between the ferrule and the tool, in that this could cause inordinate stress within the ferrule, thus disturbing the polarization state of the fiber within the ferrule. Alternately, the tool could contain at least one interlocking feature (not shown) proximal passage 686. The shape and design of the feature may vary widely depending on the features of the collar member, and may be selected from pins, keys, blades, and the like adapted to engage the collar member. These interlocking features can provide the mechanical attachment needed for manipulating the collar assembly without applying undo stress to the ferrule.

While the embodiments of the devices exemplified above are directed to the interconnection of non-cylindrically symmetrical optical fibers, one of ordinary skill in the art would be aware that modifications of these devices to rotationally align or interconnect other articles would also be within the scope of the present invention.

What is claimed is:

1. An rotational positioning subassembly for a non-cylindrically symmetrical article, comprising:
  - 5 a holding member (22, 24) for an article having a transverse symmetry axis, wherein said holding member comprises an alignment feature (64);
  - a retaining member (40) adapted to receive said holding member, wherein said retaining member comprises at least two cooperative alignment  
10 features (66, 68) each adapted to engage the alignment feature on the holding member, wherein the alignment features on said retaining member are asymmetrically spaced about a longitudinal axis of the retaining member; and  
wherein the alignment feature in the holding member is engaged with one of said alignment features on said retaining member to optimize the rotational alignment  
15 of the transverse symmetry axis of the article at a predetermined angle with respect to a rotational reference feature (69) on the retaining member.
2. An rotational positioning subassembly as in claim 1, wherein said  
20 article is an optical element.
3. An rotational positioning subassembly as in claim 2, wherein said  
transverse symmetry axis is a polarization axis.
4. An rotational positioning subassembly as in claim 2, wherein said  
25 optical element is an optical fiber.
5. A subassembly for a connector for non-cylindrically symmetrical  
optical fibers, comprising:
  - a ferrule (22) comprising a longitudinal passageway for a terminal  
30 end of a non-cylindrically symmetrical optical fiber with a polarization axis,  
wherein said fiber is rotationally fixed within said passageway;

a collar member (24) adapted to rotationally retain said ferrule, wherein said collar member has at least one alignment feature (64); and

a housing (40) comprising an internal surface with a longitudinal bore (48) adapted to receive said collar member, said internal surface further  
5 comprising at least two cooperative alignment features (66, 68), each adapted to engage the alignment feature on said collar member, wherein said alignment features on said housing are asymmetrically spaced about a longitudinal axis of the housing;

and wherein the alignment feature in the collar member engages one of said  
10 alignment features on the housing to optimize the rotational alignment of the polarization axis of the fiber at a predetermined angle with respect to an external rotational reference feature (69) on an exterior surface of said housing.

6. A connector subassembly as claimed in claim 5, wherein the  
15 alignment features on the housing have a rotational separation about the longitudinal axis of the housing of less than 180°.

7. A connector subassembly as claimed in claim 5, wherein the  
20 alignment features on the housing have a rotational separation about the longitudinal axis of the housing of about 175° to about 179.5°.

8. A connector subassembly as claimed in claim 5, wherein said  
collar member comprises one alignment feature, and wherein said housing  
comprises two alignment features adapted to receive the alignment feature on  
25 said collar member.

9. A connector subassembly as claimed in claim 8, wherein said  
alignment feature on the collar member is a longitudinal key and the alignment  
features on the housing comprise longitudinal keyways adapted to engage said  
30 key.

10. A connector subassembly as claimed in claim 5, wherein said rotational reference feature is a longitudinal projection on the external surface of said housing.

5 11. A connector for non-cylindrically symmetrical optical fibers, comprising:

a ferrule (22) comprising a longitudinal passageway (26) for a terminal end of a non-cylindrically symmetrical optical fiber with a polarization axis, wherein said fiber is rotationally fixed within said passageway;

10 a collar member (24) adapted to rotationally retain said ferrule, wherein said collar member comprises a longitudinal key (64) and an axial passageway (27) contiguous with the passageway in said ferrule;

a housing (40) comprising an internal surface with a longitudinal bore (41) adapted to receive said collar member, said internal surface further  
15 comprising two keyways (66, 68), each adapted to engage the key on said collar member, wherein said keyways have a rotational separation about the longitudinal axis of the connector body of about 175° to about 179.5°; wherein the key in the collar member engages one of said keyways in said housing to optimize the rotational alignment of the polarization axis of the fiber at a  
20 predetermined angle with respect to an external rotational reference feature (69) on an exterior surface of said housing;

a crimp member (552) for securing strengthening members of an optical fiber cable to said housing; and

25 a latching (550) member attached to and surrounding said housing, said latching member being selected from the group consisting of an SC-type and an FC-type.

12. The connector as claimed in claim 11, further comprising a boot member (516), attached to said housing, for relieving strain applied to the optical  
30 fiber cable proximate said crimp member.

13. A method for connecting a second non-cylindrically symmetrical optical element having a second polarization axis to a first optical element having a first polarization axis, comprising the steps of:

(a) rotationally aligning and fixing said second optical element  
5 with respect to an alignment feature (64) in a holding member (22, 24);

(b) providing a housing (40) comprising an internal surface and an external surface, wherein the internal surface comprises a longitudinal bore (41) adapted to receive said holding member, said internal surface further comprising first and second alignment features, each adapted to receive the  
10 alignment feature (66, 68) on the holding member, wherein said keyways have a rotational separation about the longitudinal axis of the housing of about 175° to about 179.5°, and said external surface comprises a rotational alignment reference (69);

(c) engaging the alignment feature on the holding member in  
15 the first alignment feature in the housing, and measuring the rotational alignment of the second polarization axis with respect to the alignment reference;

(d) engaging the alignment feature on the holding member in the second alignment features in the housing, and measuring the rotational alignment of the second polarization axis with respect to the alignment reference;

(e) engaging the alignment feature on the holding member in  
20 the alignment feature on the housing which provides the optimum rotational alignment of the second polarization axis at a predetermined angle with respect to the alignment reference; and

(f) rotationally aligning the alignment reference with respect  
25 to the first polarization axis.

14. A method as claimed in claim 13, wherein said optical element is an optical fiber.

15. A method as claimed in claim 14, further comprising the steps of  
30 applying a crimp member (552), securing strengthening members of an optical

fiber cable to said housing, inserting said housing into a latching member (550) selected from the group consisting of an SC-type and an FC-type, and attaching a boot member (516) proximate said crimp member.

- 5           16.     A method as claimed in claim 13, wherein said steps (c) - (e) are performed with a tool (680) which engages the holding member.

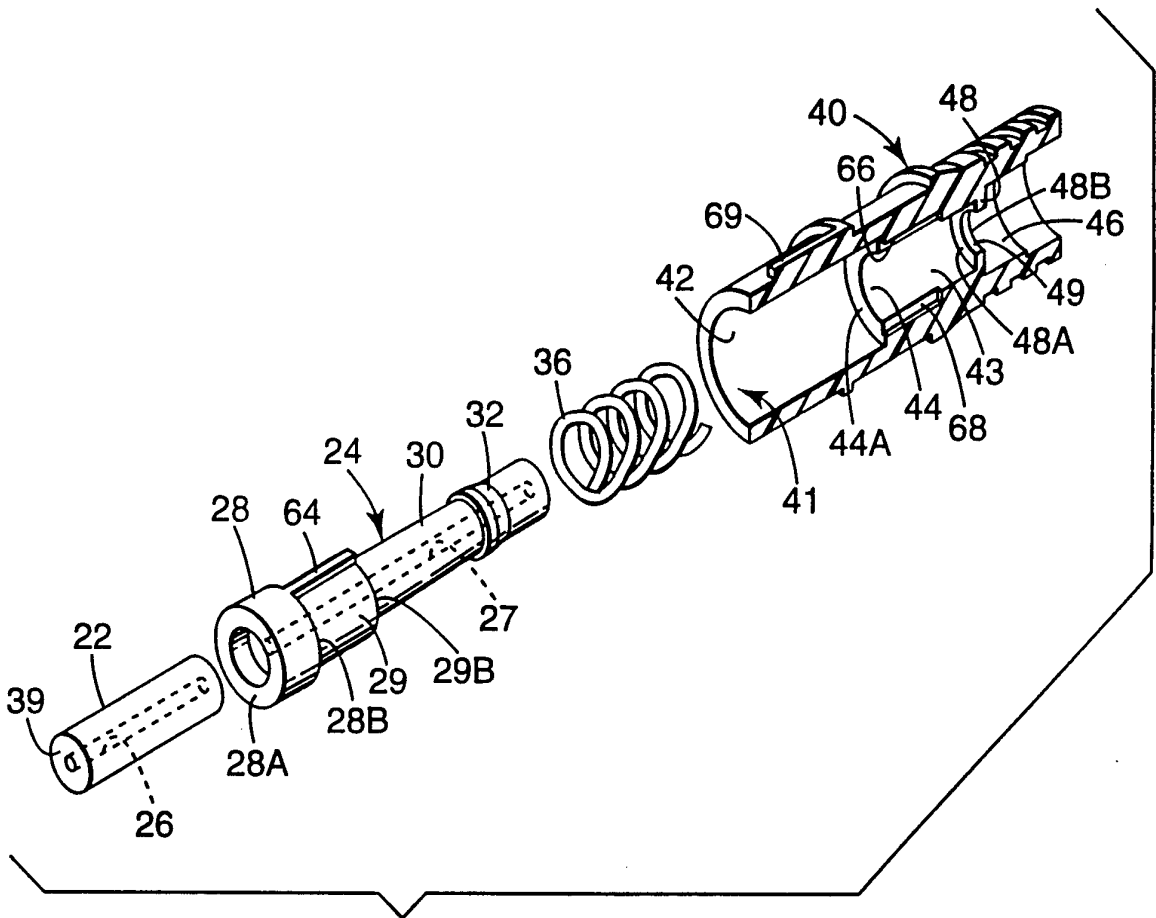

**Fig. 1**

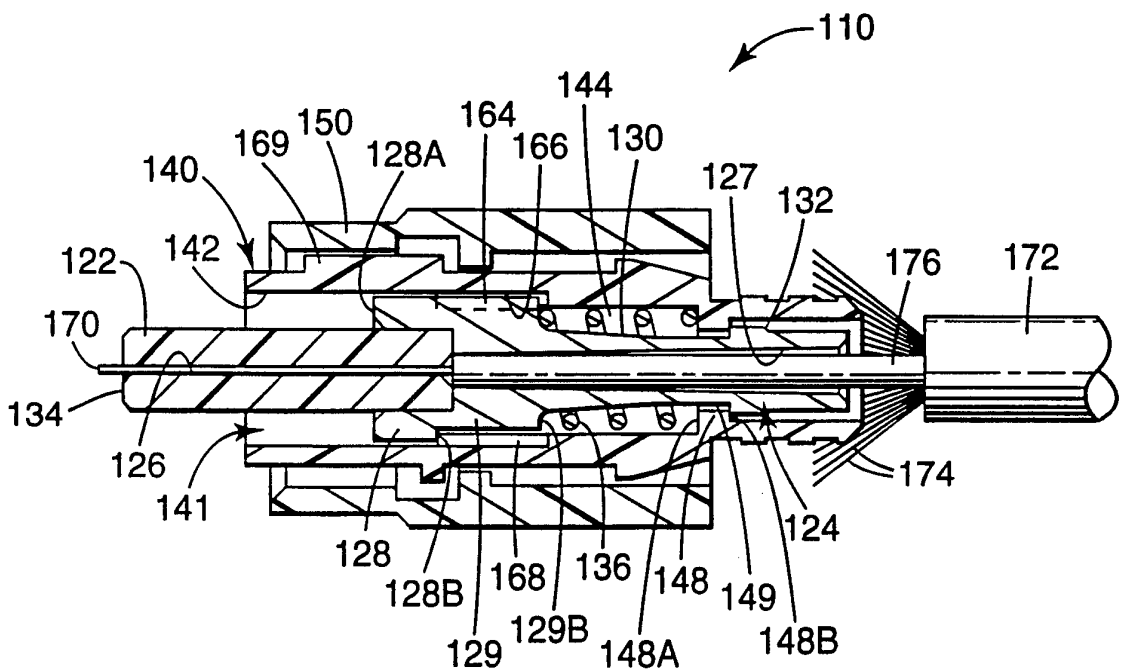

**Fig. 2A**

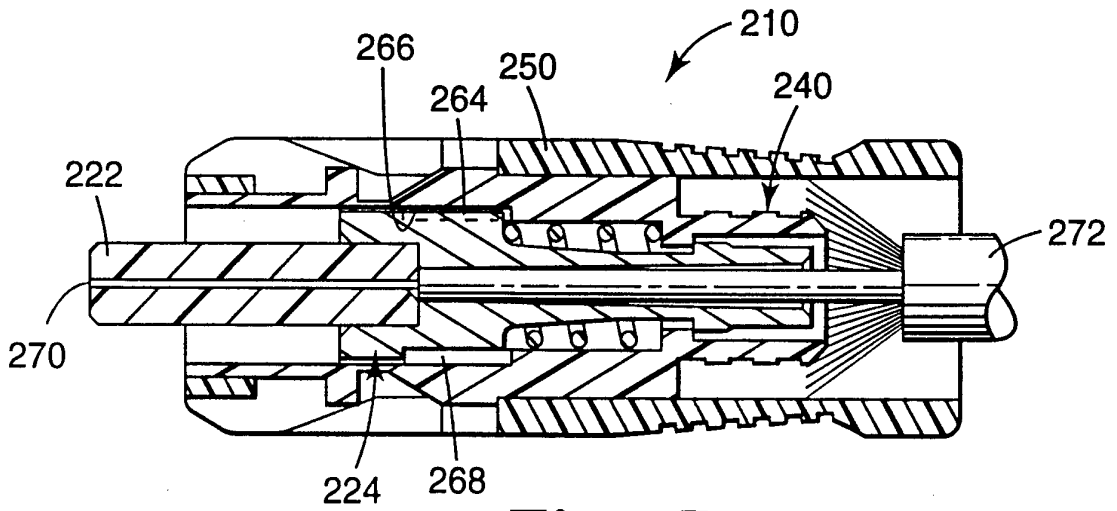

**Fig. 2B**

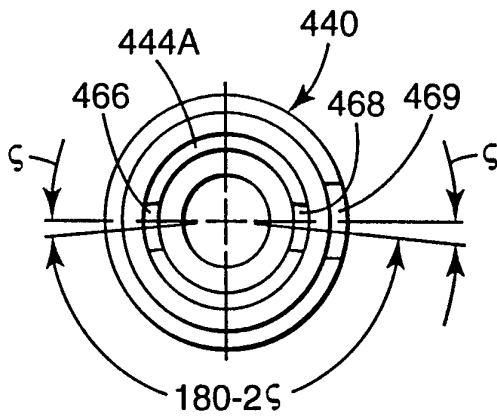

**Fig. 3A**

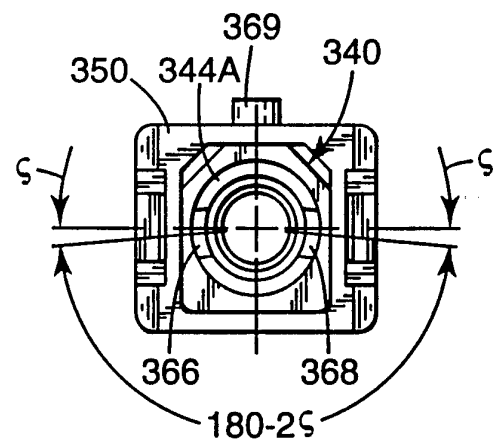

**Fig. 3B**

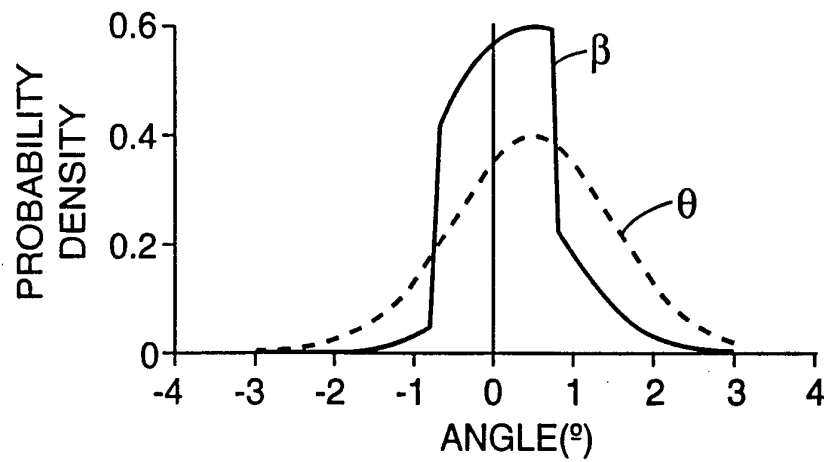

**Fig. 5**

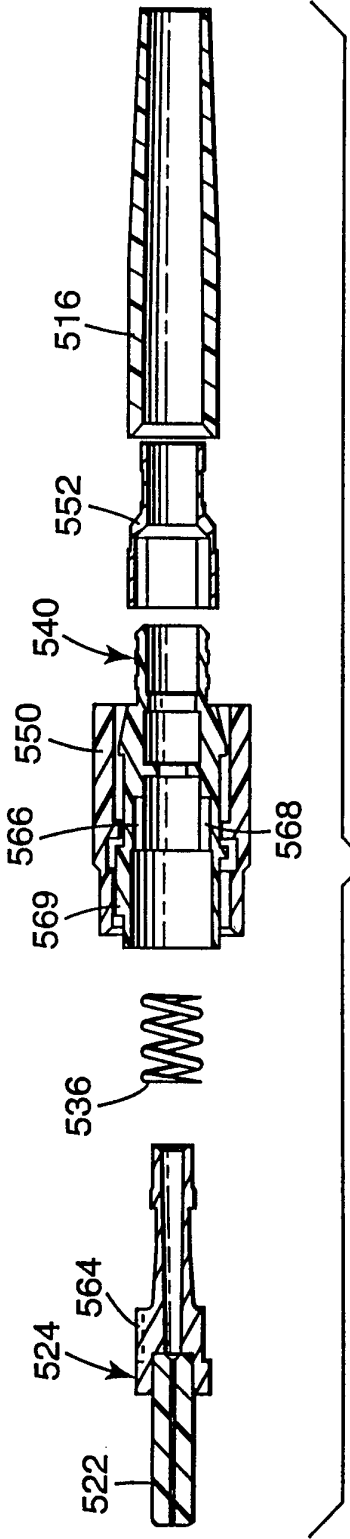

**Fig. 4**

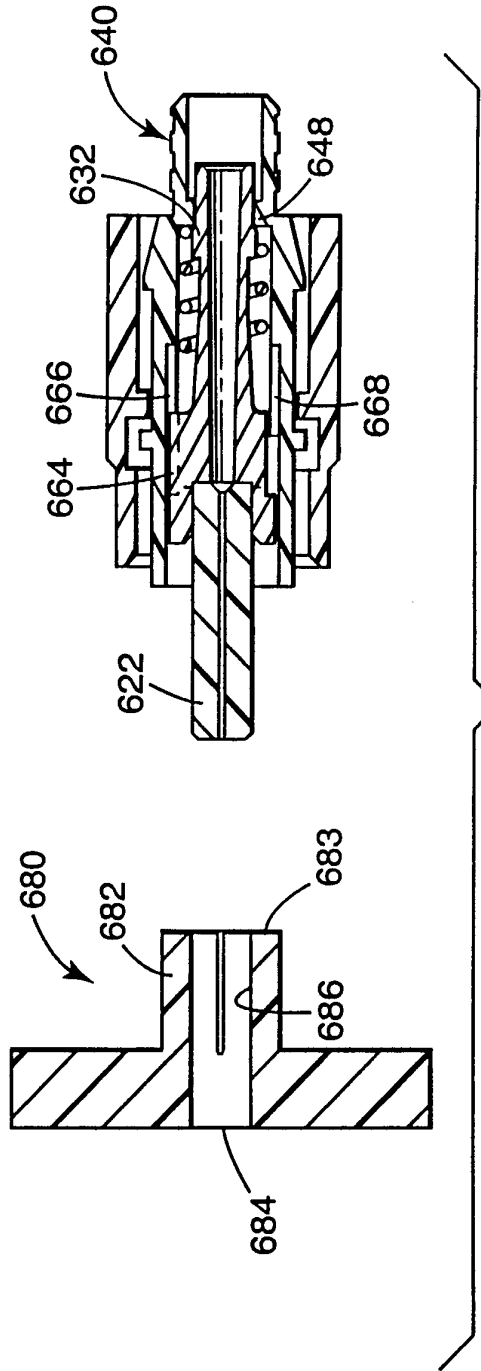

**Fig. 6**

# INTERNATIONAL SEARCH REPORT

Inter national Application No  
PCT/US 96/05231

A. CLASSIFICATION OF SUBJECT MATTER  
IPC 6 G02B6/38

According to International Patent Classification (IPC) or to both national classification and IPC

**B. FIELDS SEARCHED**

Minimum documentation searched (classification system followed by classification symbols)  
IPC 6 G02B B23Q

Documentation searched other than minimum documentation to the extent that such documents are included in the fields searched

Electronic data base consulted during the international search (name of data base and, where practical, search terms used)

**C. DOCUMENTS CONSIDERED TO BE RELEVANT**

Category *	Citation of document, with indication, where appropriate, of the relevant passages	Relevant to claim No.
X	EP,A,0 331 249 (CHINA NATIONAL AERO) 6 September 1989 see page 3, line 23 - line 50 see figure 2	1
A	---	
A	US,A,5 212 752 (STEPHENSON ) 18 May 1993 cited in the application see column 2, line 63 - column 3, line 3 see column 4, line 24 - column 7, line 6 see figures 2,3	5,11,13
A	---	
A	GB,A,2 273 789 (METHODE ELECTRONICS) 29 June 1994 see page 8 see figures 1,2,6,7	5,11,13
	---	
	-/--	

Further documents are listed in the continuation of box C.

Patent family members are listed in annex.

\* Special categories of cited documents :

- "A" document defining the general state of the art which is not considered to be of particular relevance
- "E" earlier document but published on or after the international filing date
- "L" document which may throw doubts on priority claim(s) or which is cited to establish the publication date of another citation or other special reason (as specified)
- "O" document referring to an oral disclosure, use, exhibition or other means
- "P" document published prior to the international filing date but later than the priority date claimed

- "T" later document published after the international filing date or priority date and not in conflict with the application but cited to understand the principle or theory underlying the invention
- "X" document of particular relevance; the claimed invention cannot be considered novel or cannot be considered to involve an inventive step when the document is taken alone
- "Y" document of particular relevance; the claimed invention cannot be considered to involve an inventive step when the document is combined with one or more other such documents, such combination being obvious to a person skilled in the art.
- "&" document member of the same patent family

Date of the actual completion of the international search

12 July 1996

Date of mailing of the international search report

- 2. 08. 96

Name and mailing address of the ISA  
European Patent Office, P.B. 5818 Patentlaan 2  
NL - 2280 HV Rijswijk  
Tel. (+ 31-70) 340-2040, Tx. 31 651 epo nl,  
Fax (+ 31-70) 340-3016

Authorized officer

Luck, W

INTERNATIONAL SEARCH REPORT

International Application No  
PCT/US 96/05231

C.(Continuation) DOCUMENTS CONSIDERED TO BE RELEVANT

Category	Citation of document, with indication, where appropriate, of the relevant passages	Relevant to claim No.
A	US,A,5 216 733 (NAGASE) 1 June 1993 cited in the application see column 5, line 16 - column 7, line 16 see figures 1-11 -----	5,11,13

# INTERNATIONAL SEARCH REPORT

Information on patent family members

International Application No <b>PCT/US 96/05231</b>
--

Patent document cited in search report	Publication date	Patent family member(s)	Publication date
EP-A-331249	06-09-89	US-A- 4961268	09-10-90
US-A-5212752	18-05-93	AU-B- 643915	25-11-93
		CA-A- 2096058	28-11-93
		EP-A- 0572174	01-12-93
		JP-A- 6051165	25-02-94
		NO-A- 931908	29-11-93
		NZ-A- 247693	27-02-96
GB-A-2273789	29-06-94	US-A- 5390269	14-02-95
		CA-A- 2110321	24-06-94
		DE-A- 4343063	30-06-94
		FR-A- 2699689	24-06-94
		JP-A- 6222244	12-08-94
US-A-5216733	01-06-93	JP-A- 4281409	07-10-92
		JP-A- 5045533	23-02-93