



- (51) International Patent Classification:
E21B 19/00 (2006.01) *E21B 17/02* (2006.01)
- (21) International Application Number:
PCT/NO2011/000335
- (22) International Filing Date:
1 December 2011 (01.12.2011)
- (25) Filing Language: English
- (26) Publication Language: English
- (30) Priority Data:
20101693 3 December 2010 (03.12.2010) NO
- (71) Applicant (for all designated States except US): **FRIGSTAD ENGINEERING LTD.** [CY/CY]; Arianthi Court, 1st Floor, Office 101A, 50 Ayias Zonis Street, Limassol, CY-3900 (CY).
- (72) Inventor; and
(71) Applicant : **FAYE, Gunnar Sigurd** [NO/NO]; Storetveitvegen 19F, N-5067 Bergen (NO).
- (74) Agent: **HÅMSØ PATENTBYRÅ ANS**; Postboks 171, N-4302 Sandnes (NO).
- (81) Designated States (unless otherwise indicated, for every kind of national protection available): AE, AG, AL, AM, AO, AT, AU, AZ, BA, BB, BG, BH, BR, BW, BY, BZ, CA, CH, CL, CN, CO, CR, CU, CZ, DE, DK, DM, DO, DZ, EC, EE, EG, ES, FI, GB, GD, GE, GH, GM, GT, HN, HR, HU, ID, IL, IN, IS, JP, KE, KG, KM, KN, KP, KR, KZ, LA, LC, LK, LR, LS, LT, LU, LY, MA, MD, ME, MG, MK, MN, MW, MX, MY, MZ, NA, NG, NI, NO, NZ, OM, PE, PG, PH, PL, PT, QA, RO, RS, RU, RW, SC, SD, SE, SG, SK, SL, SM, ST, SV, SY, TH, TJ, TM, TN, TR, TT, TZ, UA, UG, US, UZ, VC, VN, ZA, ZM, ZW.
- (84) Designated States (unless otherwise indicated, for every kind of regional protection available): ARIPO (BW, GH, GM, KE, LR, LS, MW, MZ, NA, RW, SD, SL, SZ, TZ, UG, ZM, ZW), Eurasian (AM, AZ, BY, KG, KZ, MD, RU, TJ, TM), European (AL, AT, BE, BG, CH, CY, CZ, DE, DK, EE, ES, FI, FR, GB, GR, HR, HU, IE, IS, IT, LT, LU, LV, MC, MK, MT, NL, NO, PL, PT, RO, RS, SE, SI, SK,

[Continued on next page]

(54) Title: DEVICE FOR HANDLING HOSES OF A WORKING WELL FOR A DRILLING RIG

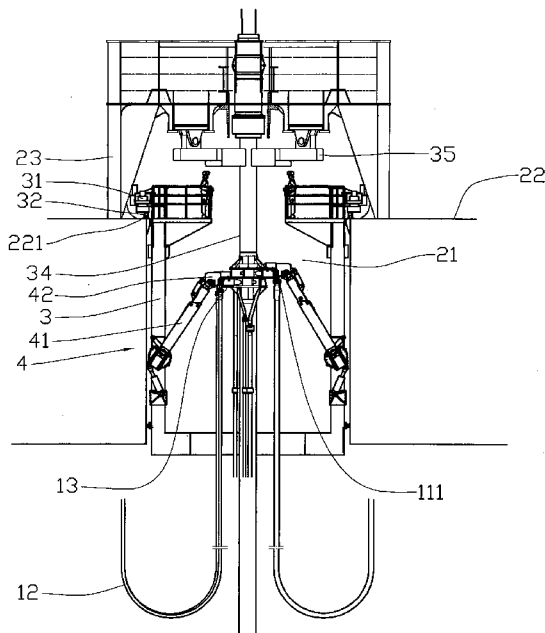

Fig. 3

(57) Abstract: A manipulator device (4) arranged to move a hose manifold (13) as one or more hoses (12) is/are being connected to and disconnected from pipelines (11) arranged on a marine riser (1), the manipulator (4) being fixed to an undercarriage (3) which is movable relative to a working well (21).

SM, TR), OAPI (BF, BJ, CF, CG, CI, CM, GA, GN, GQ, GW, ML, MR, NE, SN, TD, TG). **Published:**

— with international search report (Art. 21(3))

DEVICE FOR HANDLING HOSES OF A WORKING WELL FOR A DRILLING
RIG

A manipulator device is described, arranged to move a hose manifold as one or more hoses is/are being connected to and
5 disconnected from pipelines arranged on a marine riser at a floating field installation with one or more well centres.

Between a marine riser which is anchored to a seabed and a floating installation moving with the waves, fluids are carried in hoses. Conventionally, one end of the hoses is
10 connected to the riser via pipe bends, so-called goosenecks, near to a telescopic riser element. The other end of the hoses will be firmly connected to the floating installation, hanging in a loop down around the upper portion of the riser. The connection of hoses is, to a great degree, carried out
15 manually by means of one or more operators hanging on a belt in the so-called moon-pool area, called the working well in the further description, the operations being greatly exposed to the influence of wind and waves and also adjacent structures.

20 Mechanical systems are also known, for example the ROPS (Remote Operated Pull-in System) from Sub Sea Services AS, Stavanger, Norway, in which the hoses are connected to a hose manifold provided with several goosenecks, each connected to a hose, and in which quick-release couplings provide for
25 releasable connection between the gooseneck and a pipe socket

on the riser. In the connection phase, the hose manifold is manoeuvred by a first manipulator which is arranged on the riser, and the hose manifold is moved towards or away from the riser by means of a second manipulator arranged near the working well.

The prior art technique entails hoses and handling equipment taking up space around the riser centre and the working well, which is obstructive to handling other equipment to be used in the well operations.

The invention has for its object to remedy or reduce at least one of the drawbacks of the prior art, or at least provide a useful alternative to the prior art.

The object is achieved through features which are specified in the description below and in the claims that follow.

A device for handling a hose manifold arranged to releasably connect one or more hoses to a marine riser extending between a well installation on a seabed and a floating installation on a sea surface is provided. The device includes at least one manipulator connected to an undercarriage which is horizontally movable relative to a working-well opening on the floating installation. The undercarriage is preferably a carriage, for example a transportation skid arranged to carry a blowout preventer (BOP).

The invention relates, more specifically, to a manipulator device arranged to move a hose manifold as one or more hoses is/are being connected to and disconnected from pipelines arranged on a marine riser, characterized by the manipulator being fixed to an undercarriage which is movable relative to a working well.

The undercarriage may be a carriage arranged on a deck

bordering on the working well.

The undercarriage may be connected to a supporting structure for a well element or a well tool.

The manipulator may have three translatory degrees of freedom, first and second degrees of freedom being assigned to the manipulator arm and a third degree of freedom being assigned to the undercarriage.

In what follows is described an example of a preferred embodiment which is visualized in the accompanying drawings, in which:

Figure 1 shows schematically a plan of a section of a working-well area, in which two hose manifolds are positioned near a riser by means of a carriage provided with two manipulators;

Figure 2 shows the hose manifolds moved in towards the riser and connected to it; and

Figure 3 shows, on a larger scale and in more detail, an example of a carriage provided with two manipulators in a situation in which the pipe manifolds are connected to the riser.

In the figures, the reference numeral 1 indicates a riser extending, in a manner known *per se*, from a subsea well-head (not shown) and up through a working well 21 on a field installation 2 floating on a sea surface (not shown). The working well 21 is defined by a deck 22.

Along the outside of the riser 1, several pipelines 11 extend in a manner known *per se*, for example for the conveyance of hydraulic fluid to a subsea blowout preventer (not shown). Each of the pipelines 11 is provided, in a manner known *per*

se, with a connecting piece 111 arranged for releasable connection via a gooseneck 131 to a hose 12 hanging in a curve from a hose manifold 13 carrying several goosenecks 131 and being provided with suitable connection and locking elements (not shown) to hold the hose manifold 13 fixed to the riser 1. A connection between the pipeline 11 and the field installation 2 past a telescopic riser section, here indicated by the reference numeral 34, is thereby provided, which is necessary to provide a riser connection which is not disturbed by the heaving motion of the field installation 2.

A supporting structure 23 is arranged at the working well 21 for the suspension of various well elements and well tools, indicated in figure 3 by the reference numerals 34 and 35.

An undercarriage 3 is arranged horizontally movable between a position above the working well 21 and a position in which the undercarriage 3 is positioned outside the working well 21, the undercarriage 3 being provided with a drive 31 comprising wheels 32 which can roll on suitable tracks 221, shown in figure 3 as rails arranged on the deck 2.

The undercarriage 3 has an approximately C-shaped ground plan with a front opening 33 which provides a possibility of moving the undercarriage 3 in an axial direction indicated by an arrow 423 (see figure 2) into a position in which it encloses a portion of the riser 1. At the side portions of the front opening 33, two manipulators 4 are arranged, each provided with a manipulator arm 41 rotatable around a horizontal axis 421 and telescopically extendable in an axial direction indicated by an arrow 422 (see figure 2). The manipulator arm 41 is provided with a gripping device 42 forming an interface between the manipulator 4 and coupling elements (not shown) on the hose manifold 13, the hose manifold 13 being disengageable from the manipulator 4 when

necessary.

Whenever there is a need to disconnect the hoses 12 from the riser 1, the undercarriage 3 is moved in over the working well 21 by means of the drive 31 into a position in which the gripping devices 42 of the manipulator 4 are positioned right
5 opposite the coupling elements, not shown, of the hose manifolds 13. The manipulator arms 41 are adjusted into engagement with the hose manifolds 13 which is then disconnected from the connecting pieces 111 on the pipelines
10 11 as the hose manifolds are pulled away from the riser 1 and out towards the outer edges of the working well 21. The undercarriage 3 is moved away from the riser 1 so that the hose manifolds 13 and the hoses 12 are located far from the centre area of the working well 21. Other work on and around
15 the riser 1 may thereby take place unobstructed by the hose manifolds 13.

Even though, in the exemplary embodiment, an undercarriage 3 with two manipulators 4 is shown, it is within the scope of the invention to provide the undercarriage 3 with a different
20 set-up of manipulators 4 arranged to handle elements connected to the riser 1.

C L A I M S

1. A manipulator device (4) arranged to move a hose manifold (13) as one or more hoses (12) is/are being connected to and disconnected from pipelines (11) arranged on a marine riser (1), the manipulator (4) being fixed to an undercarriage (3) which is movable relative to a working well (21), characterized in that the undercarriage (3) is a carriage arranged on a deck (22) bordering on the working well (21).
5
2. The device in accordance with claim 1, characterized in that the undercarriage (3) is a sledge arranged on a deck (22) bordering on the working well (21).
10
3. The device in accordance with claim 1, characterized in that the undercarriage (3) is connected to a supporting structure (23) for a well element (34) or a well tool (35).
15
4. The device in accordance with claim 1, characterized in that the manipulator (4) has three translatory degrees of freedom, first and second degrees of freedom (421, 422) being assigned to a manipulator arm (41) and a third degree of freedom (423) being assigned to the undercarriage (3) by the horizontal displacement of the undercarriage (3).
20
25

1/3

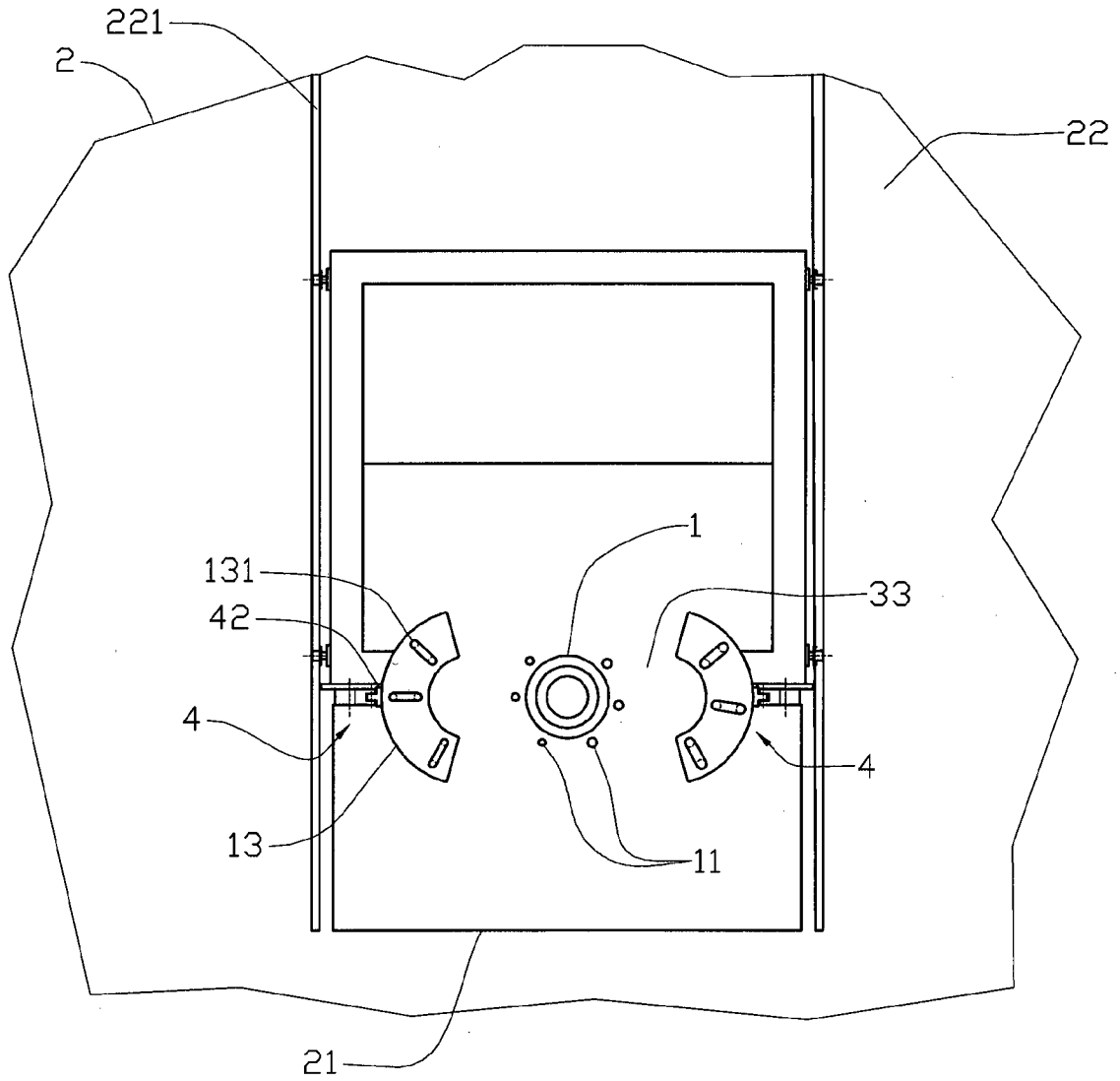

Fig. 1

2/3

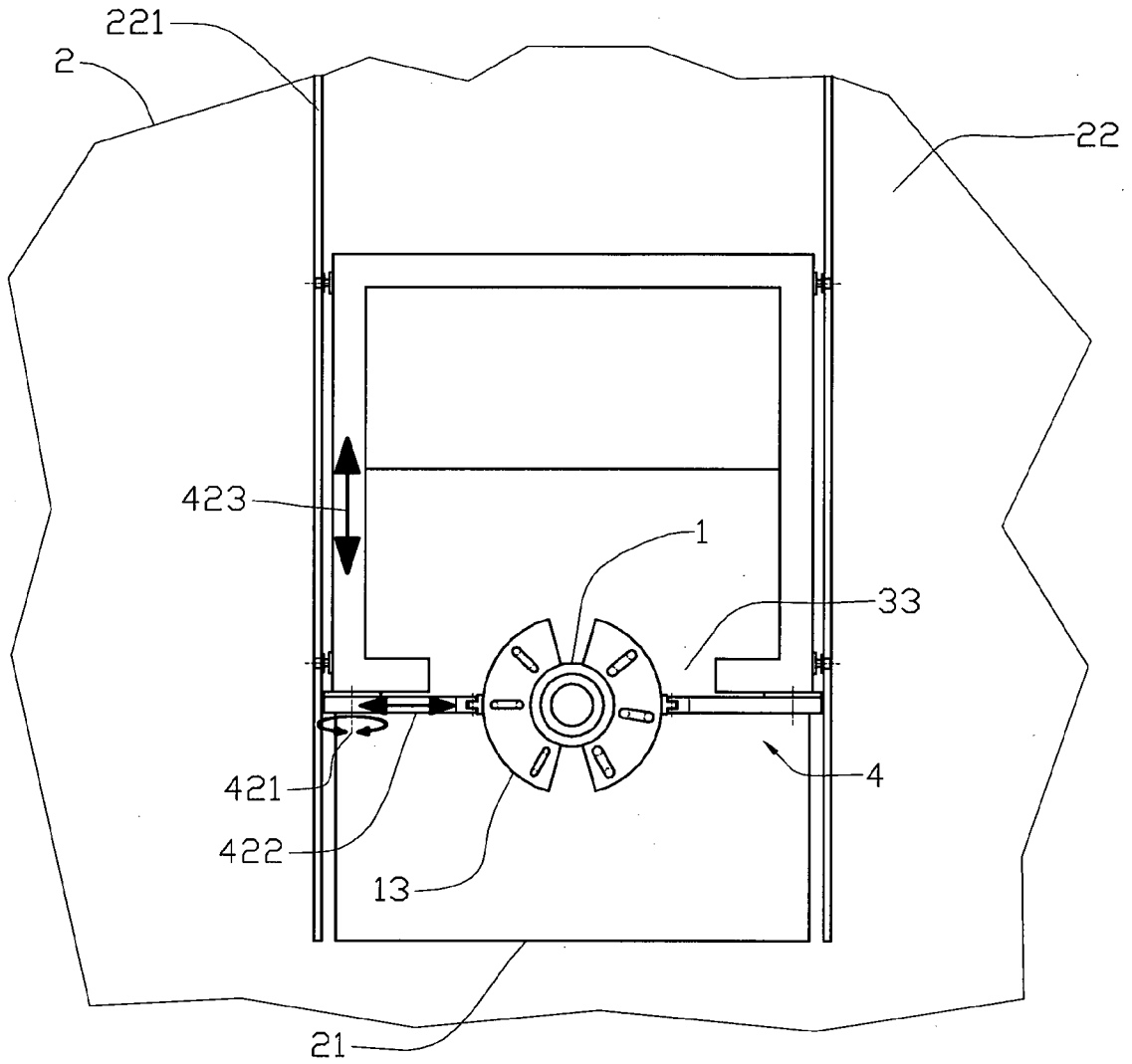

Fig. 2

3/3

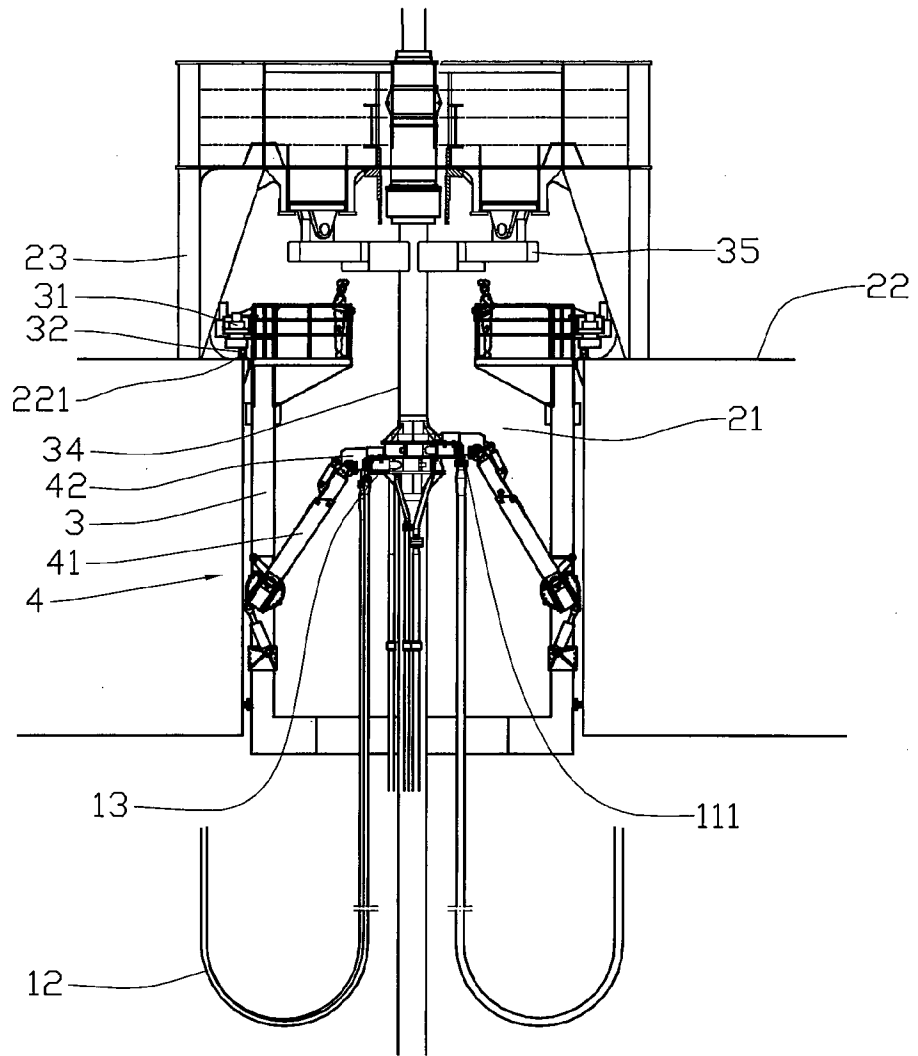

Fig. 3

INTERNATIONAL SEARCH REPORT

International application No.
PCT/NO2011/000335

A. CLASSIFICATION OF SUBJECT MATTER		
IPC: see extra sheet		
According to International Patent Classification (IPC) or to both national classification and IPC		
B. FIELDS SEARCHED		
Minimum documentation searched (classification system followed by classification symbols)		
IPC: E21B		
Documentation searched other than minimum documentation to the extent that such documents are included in the fields searched		
SE, DK, FI, NO classes as above		
Electronic data base consulted during the international search (name of data base and, where practicable, search terms used)		
EPO-Internal, PAJ, WPI data		
C. DOCUMENTS CONSIDERED TO BE RELEVANT		
Category*	Citation of document, with indication, where appropriate, of the relevant passages	Relevant to claim No.
A	WO 2006058055 A2 (FRANK S INR INC), 1 June 2006 (2006-06-01); whole document; figure 1; Manipulator arm 3 --	1-4
A	US 20050161225 A1 (COLE CORY J ET AL), 28 July 2005 (2005-07-28); whole document; figure 1; Manipulator arm 3 --	1-4
A	US 20050161230 A1 (WEBRE CHARLES M ET AL), 28 July 2005 (2005-07-28); whole document; figure 1; Manipulator arm 3 --	1-4
<input checked="" type="checkbox"/> Further documents are listed in the continuation of Box C. <input checked="" type="checkbox"/> See patent family annex.		
* Special categories of cited documents: "A" document defining the general state of the art which is not considered to be of particular relevance "E" earlier application or patent but published on or after the international filing date "L" document which may throw doubts on priority claim(s) or which is cited to establish the publication date of another citation or other special reason (as specified) "O" document referring to an oral disclosure, use, exhibition or other means "P" document published prior to the international filing date but later than the priority date claimed "T" later document published after the international filing date or priority date and not in conflict with the application but cited to understand the principle or theory underlying the invention "X" document of particular relevance; the claimed invention cannot be considered novel or cannot be considered to involve an inventive step when the document is taken alone "Y" document of particular relevance; the claimed invention cannot be considered to involve an inventive step when the document is combined with one or more other such documents, such combination being obvious to a person skilled in the art "&" document member of the same patent family		
Date of the actual completion of the international search		Date of mailing of the international search report
14-03-2012		15-03-2012
Name and mailing address of the ISA/SE Patent- och registreringsverket Box 5055 S-102 42 STOCKHOLM Facsimile No. + 46 8 666 02 86		Authorized officer Christer Bäcknert Telephone No. + 46 8 782 25 00

INTERNATIONAL SEARCH REPORT

International application No.
PCT/NO2011/000335

C (Continuation). DOCUMENTS CONSIDERED TO BE RELEVANT		
Category*	Citation of document, with indication, where appropriate, of the relevant passages	Relevant to claim No.
A	<p>US 6920931 B1 (WEBRE CHARLES MICHAEL ET AL), 26 July 2005 (2005-07-26); whole document; figure 1; Manipulator arm 3</p> <p style="text-align: center;">-- -----</p>	1-4

Continuation of: second sheet

International Patent Classification (IPC)

E21B 19/00 (2006.01)

E21B 17/02 (2006.01)

Download your patent documents at www.prv.se

The cited patent documents can be downloaded:

- From “Cited documents” found under our online services at www.prv.se
(English version)
- From “Anförda dokument” found under “e-tjänster” at www.prv.se
(Swedish version)

Use the application number as username. The password is **FSLEPZYNBV**.

Paper copies can be ordered at a cost of 50 SEK per copy from PRV InterPat (telephone number 08-782 28 85).

Cited literature, if any, will be enclosed in paper form.

INTERNATIONAL SEARCH REPORT

Information on patent family members

International application No.

PCT/NO2011/000335

WO	2006058055 A2	01/06/2006	BR	PI0516909 A	30/09/2008
			CA	2602111 A1	01/06/2006
			CA	2620956 A1	01/06/2006
			EP	1817479 A4	09/12/2009
			EP	1817476 A4	09/12/2009
			EP	2050921 A2	22/04/2009
			NO	20073172 A	21/08/2007
			NO	20073171 A	21/08/2007
			WO	2006058056 A3	01/02/2007
US	20050161225 A1	28/07/2005	US	7216716 B2	15/05/2007
US	20050161230 A1	28/07/2005	US	7222677 B2	29/05/2007
US	6920931 B1	26/07/2005	NONE		