



- (51) **International Patent Classification:**  
A61B 10/02 (2006.01)
- (21) **International Application Number:**  
PCT/US2013/025853
- (22) **International Filing Date:**  
13 February 2013 (13.02.2013)
- (25) **Filing Language:** English
- (26) **Publication Language:** English
- (30) **Priority Data:**  
61/598,939 15 February 2012 (15.02.2012) US
- (71) **Applicant:** DEVICOR MEDICAL PRODUCTS, INC. [US/US]; 300 E-business Way, 5th Floor, Cincinnati, OH 45241 (US).
- (72) **Inventors:** FIEBIG, Kevin, M.; 5747 Kroegermount Drive, Cincinnati, OH 45239 (US). HIBNER, John, A.; 3257 Range Court, Mason, OH 45040 (US). NOCK, Andrew, P.; 301 Shawnee Trail, Centerville, OH 45458 (US). ANDRISEK, John, R.; 8 Warrenton Court, Liberty Township, OH 45011 (US).
- (74) **Agents:** TERSMETTE, Colleen et al.; Frost Brown Todd LLC, 3300 Great American Tower, 301 East Fourth Street, Cincinnati, OH 45202 (US).

- (81) **Designated States** (unless otherwise indicated, for every kind of national protection available): AE, AG, AL, AM, AO, AT, AU, AZ, BA, BB, BG, BH, BN, BR, BW, BY, BZ, CA, CH, CL, CN, CO, CR, CU, CZ, DE, DK, DM, DO, DZ, EC, EE, EG, ES, FI, GB, GD, GE, GH, GM, GT, HN, HR, HU, ID, IL, IN, IS, JP, KE, KG, KM, KN, KP, KR, KZ, LA, LC, LK, LR, LS, LT, LU, LY, MA, MD, ME, MG, MK, MN, MW, MX, MY, MZ, NA, NG, NI, NO, NZ, OM, PA, PE, PG, PH, PL, PT, QA, RO, RS, RU, RW, SC, SD, SE, SG, SK, SL, SM, ST, SV, SY, TH, TJ, TM, TN, TR, TT, TZ, UA, UG, US, UZ, VC, VN, ZA, ZM, ZW.
- (84) **Designated States** (unless otherwise indicated, for every kind of regional protection available): ARIPO (BW, GH, GM, KE, LR, LS, MW, MZ, NA, RW, SD, SL, SZ, TZ, UG, ZM, ZW), Eurasian (AM, AZ, BY, KG, KZ, RU, TJ, TM), European (AL, AT, BE, BG, CH, CY, CZ, DE, DK, EE, ES, FI, FR, GB, GR, HR, HU, IE, IS, IT, LT, LU, LV, MC, MK, MT, NL, NO, PL, PT, RO, RS, SE, SI, SK, SM, TR), OAPI (BF, BJ, CF, CG, CI, CM, GA, GN, GQ, GW, ML, MR, NE, SN, TD, TG).

**Published:**

— with international search report (Art. 21(3))

(54) **Title:** BIOPSY DEVICE VALVE ASSEMBLY

(57) **Abstract:** A biopsy assembly includes a biopsy device, a vacuum source, and a valve assembly, The biopsy device includes a body, a needle extending distally from the body, and a cutter translatable relative to the needle. The needle includes a lateral tissue receiving aperture. The cutter is translatable to selectively close the lateral tissue receiving aperture of the needle. The valve assembly is in fluid communication with the needle. The valve assembly includes a first valve, a second valve, and tubular member. Each of the first valve and the second valve selectively provide atmospheric venting or vacuum to the needle. The tubular member is coupled with the vacuum source and includes a first and second connector extending transversely from the tubular member. The first and second connectors couple to the first and second valves to provide vacuum to the first and second valves.



WO 2013/122992 A1

-1-

## BIOPSY DEVICE VALVE ASSEMBLY

## PRIORITY

[0001] This application claims priority to U.S. Provisional Patent Application Serial No. 61/598,939, filed February 15, 2012, entitled "Biopsy Device Valve Assembly," the disclosure of which is incorporated by reference herein.

## BACKGROUND

[0002] Biopsy samples have been obtained in a variety of ways in various medical procedures using a variety of devices. Biopsy devices may be used under stereotactic guidance, ultrasound guidance, MRI guidance, PEM guidance, BSGI guidance, or otherwise. For instance, some biopsy devices may be fully operable by a user using a single hand, and with a single insertion, to capture one or more biopsy samples from a patient. In addition, some biopsy devices may be tethered to a vacuum module and/or control module, such as for communication of fluids (e.g., pressurized air, saline, atmospheric air, vacuum, etc.), for communication of power, and/or for communication of commands and the like. Other biopsy devices may be fully or at least partially operable without being tethered or otherwise connected with another device.

[0003] Merely exemplary biopsy devices are disclosed in U.S. Pat. No. 5,526,822, entitled "Method and Apparatus for Automated Biopsy and Collection of Soft Tissue," issued June 18, 1996; U.S. Pat. No. 6,086,544, entitled "Control Apparatus for an Automated Surgical Biopsy Device," issued July 11, 2000; U.S. Pat. No. 6,626,849, entitled "MRI Compatible Surgical Biopsy Device," issued September 11, 2003; U.S. Pat. No. 7,442,171, entitled "Remote Thumbwheel for a Surgical Biopsy Device," issued October 8, 2008; U.S. Pat. No. 7,854,706, entitled "Clutch and Valving System for Tetherless Biopsy Device," issued December 1, 2010; U.S. Pat. No. 7,938,786, entitled "Vacuum Timing Algorithm for Biopsy Device," issued May 10, 2011; U.S. Pat. No. 7,662,109, entitled "Biopsy Device with Replaceable Probe Incorporating Static Vacuum Source Dual Valve Sample Stacking Retrieval and Saline Flush," issued February 16, 2010; U.S. Pat. Pub. No. 2006/0074345, entitled "Biopsy Apparatus and Method,"

-2-

published April 6, 2006; U.S. Pat. Pub. No. 2008/0214955, entitled "Presentation of Biopsy Sample by Biopsy Device," published September 4, 2008; U.S. Pat. Pub. No. 2008/0221480, entitled "Biopsy Sample Storage," published September 11, 2008, now patented as U.S. Pat. No. 8,118,755; U.S. Pat. Pub. No. 2010/0152610, entitled "Hand Actuated Tetherless Biopsy Device with Pistol Grip," published June 17, 2010; U.S. Pat. Pub. No. 2010/0160819, entitled "Biopsy Device with Central Thumbwheel," published June 24, 2010; U.S. Pat. Pub. No. 2010/0317997, entitled "Tetherless Biopsy Device with Reusable Portion," published December 16, 2010, now patented as U.S. Pat. No. 8,206,316; U.S. Non-Provisional Patent App. No. 12/953,715, entitled "Handheld Biopsy Device with Needle Firing," filed November 24, 2010, published as U.S. Pat. Pub. No. 2012/0109007 on May 3, 2012; U.S. Non-Provisional Patent App. No. 13/086,567, entitled "Biopsy Device with Motorized Needle Firing," filed April 14, 2011, published as U.S. Pat. Pub. No. 2012/0265095 on October 18, 2012; U.S. Non-Provisional Patent App. No. 13/150,950, entitled "Needle Assembly and Blade Assembly for Biopsy Device," filed June 1, 2011, published as U.S. Pat. Pub. No. 2012/0310110 on December 6, 2012; U.S. Non-Provisional Patent App. No. 13/205,189, entitled "Access Chamber and Markers for Biopsy Device," filed August 8, 2011; U.S. Non-Provisional Patent App. No. 13/218,656, entitled "Biopsy Device Tissue Sample Holder with Bulk Chamber and Pathology Chamber," filed August 26, 2011; and U.S. Provisional Patent App. No. 61/727,889, entitled "Biopsy System with Graphical User Interface," filed November 19, 2012. The disclosure of each of the above-cited U.S. Patents, U.S. Patent Application Publications, U.S. Non-Provisional Patent Applications, and U.S. Provisional Patent Application is incorporated by reference herein.

[0004] While several systems and methods have been made and used for obtaining a biopsy sample, it is believed that no one prior to the inventor has made or used the invention described in the appended claims.

#### BRIEF DESCRIPTION OF THE DRAWINGS

[0005] While the specification concludes with claims which particularly point out and distinctly claim the invention, it is believed the present invention will be better understood from the following description of certain examples taken in conjunction with

-3-

the accompanying drawings, in which like reference numerals identify the same elements. In the drawings some components or portions of components are shown in phantom as depicted by broken lines.

- [0006] FIG. 1 depicts a schematic diagram showing an exemplary biopsy device, an exemplary control unit, an exemplary valve assembly unit, and a saline bag;
- [0007] FIG. 2 depicts a perspective cross sectional view of a needle portion of the biopsy device of FIG. 1, with a cutter in a partially retracted position;
- [0008] FIG. 3 depicts a perspective view of the valve assembly unit of FIG. 1 showing an exemplary valve assembly and a plurality of tubes;
- [0009] FIG. 4 depicts an exploded perspective view of the valve assembly of FIG. 3;
- [0010] FIG. 5A depicts a cross-sectional view of a first valve of the valve assembly of FIG. 3 taken along section line 5A—5A shown in FIG. 3 showing an exemplary first valve spool in a first position;
- [0011] FIG. 5B depicts a cross-sectional view of the first valve of FIG. 3 taken along section line 5B—5B shown in FIG. 3 showing the first valve spool in a second position;
- [0012] FIG. 5C depicts a cross-sectional view of the first valve of FIG. 3 taken along section line 5B—5B shown in FIG. 3 showing the first valve spool in a third position;
- [0013] FIG. 5D depicts a cross-sectional view of the first valve of FIG. 3 taken along section line 5A—5A shown in FIG. 3 showing the first valve spool in a fourth position;
- [0014] FIG. 6A depicts a cross-sectional view of a second valve of the valve assembly of FIG. 3 taken along section line 6—6 shown in FIG. 3 showing an exemplary second valve spool in a first position;
- [0015] FIG. 6B depicts a cross-sectional view of the second valve of FIG. 3 taken along section line 6—6 shown in FIG. 3 showing the second valve spool in a second position;
- [0016] FIG. 6C depicts a cross-sectional view of the second valve of FIG. 3 taken along section line 6—6 shown in FIG. 3 showing the second valve spool in a third position;

- [0017] FIG. 7 depicts a graph view of an exemplary operational process showing exemplary states of the first valve and second valve relative to time and a cutter position;
- [0018] FIG. 8 depicts a graph view of another exemplary operational process showing exemplary states of the first valve and second valve relative to time and a cutter position; and
- [0019] FIG. 9 depicts a graph view of yet another exemplary operational process showing exemplary states of the first valve and second valve relative to time and a cutter position.
- [0020] The drawings are not intended to be limiting in any way, and it is contemplated that various embodiments of the invention may be carried out in a variety of other ways, including those not necessarily depicted in the drawings. The accompanying drawings incorporated in and forming a part of the specification illustrate several aspects of the present invention, and together with the description serve to explain the principles of the invention; it being understood, however, that this invention is not limited to the precise arrangements shown.

#### DETAILED DESCRIPTION

- [0021] The following description of certain examples of the invention should not be used to limit the scope of the present invention. Other examples, features, aspects, embodiments, and advantages of the invention will become apparent to those skilled in the art from the following description, which is by way of illustration, one of the best modes contemplated for carrying out the invention. As will be realized, the invention is capable of other different and obvious aspects, all without departing from the invention. Accordingly, the drawings and descriptions should be regarded as illustrative in nature and not restrictive.
- [0022] I. Overview of Exemplary Biopsy Device
- [0023] FIG. 1 depicts an exemplary biopsy device (10), an exemplary control unit (20), an exemplary valve assembly unit (100), and a saline bag (50). Saline bag (50) is fluidly

-5-

coupled to valve assembly unit (100) to provide a source of saline to biopsy device (10), though this is merely optional. Biopsy device (10) of this example comprises a probe (12) and a holster (14). A needle (16) extends distally from probe (12), and is inserted into a patient's tissue to obtain tissue samples. The tissue samples are deposited in a tissue sample holder (18) at the proximal end of probe (12). It should also be understood that the use of the term "holster" herein should not be read as requiring any portion of probe (12) to be inserted into any portion of holster (14). For instance, probe (12) may be removably secured to holster (14) by a variety of structures, components, features, etc. (e.g., bayonet mounts, latches, prongs, clamps, clips, snap fittings, etc.). Furthermore, in some biopsy devices (10), probe (12) and holster (14) may be of unitary or integral construction, such that the two components cannot be separated. By way of example only, in versions where probe (12) and holster (14) are provided as separable components, probe (12) may be provided as a disposable component, while holster (14) may be provided as a reusable component. Still other suitable structural and functional relationships between probe (12) and holster (14) will be apparent to those of ordinary skill in the art in view of the teachings herein.

[0024] Needle (16) of the present example comprises a cannula (31) with a tissue piercing tip (32), a lateral aperture (34), a first lumen (36), and a second lumen (38), as shown in FIG. 2. Tissue piercing tip (32) is configured to pierce and penetrate tissue, without requiring a high amount of force, and without requiring an opening to be pre-formed in the tissue prior to insertion of tip (32). A cutter (50) is disposed in first lumen (36), and is operable to rotate and translate within first lumen (36). Lateral aperture (34) is located proximal to tip (32), is in fluid communication with first lumen (36), and is configured to receive tissue when needle (16) is inserted in a biopsy site and when cutter (50) is retracted. A plurality of openings (37) provide fluid communication between first and second lumens (36, 38). Cutter (50) of the present example is substantially hollow, such that cutter (50) defines a cutter lumen (52). Cutter (50) also has a substantially sharp distal edge (51), such that cutter (50) is operable to sever a biopsy sample from tissue protruding through lateral aperture (34) of needle (16).

[0025] Biopsy device (10) may be further constructed in accordance with at least some of the teachings of U.S. Pat. No. 5,526,822, entitled "Method and Apparatus for Automated Biopsy and Collection of Soft Tissue," issued June 18, 1996; U.S. Pat. No. 6,086,544, entitled "Control Apparatus for an Automated Surgical Biopsy Device," issued July 11, 2000; U.S. Pat. No. 6,626,849, entitled "MRI Compatible Surgical Biopsy Device," issued September 11, 2003; U.S. Pat. No. 7,442,171, entitled "Remote Thumbwheel for a Surgical Biopsy Device," issued October 8, 2008; U.S. Pat. No. 7,854,706, entitled "Clutch and Valving System for Tetherless Biopsy Device," issued December 1, 2010; U.S. Pat. No. 7,938,786, entitled "Vacuum Timing Algorithm for Biopsy Device," issued May 10, 2011; U.S. Pat. Pub. No. 2006/0074345, entitled "Biopsy Apparatus and Method," published April 6, 2006; U.S. Pat. Pub. No. 2008/0214955, entitled "Presentation of Biopsy Sample by Biopsy Device," published September 4, 2008; U.S. Pat. Pub. No. 2008/0221480, entitled "Biopsy Sample Storage," published September 11, 2008, now patented as U.S. Pat. No. 8,118,755; U.S. Pat. Pub. No. 2010/0152610, entitled "Hand Actuated Tetherless Biopsy Device with Pistol Grip," published June 17, 2010; U.S. Pat. Pub. No. 2010/0160819, entitled "Biopsy Device with Central Thumbwheel," published June 24, 2010; U.S. Pat. Pub. No. 2010/0317997, entitled "Tetherless Biopsy Device with Reusable Portion," published December 16, 2010, now patented as U.S. Pat. No. 8,206,316; U.S. Non-Provisional Patent App. No. 12/953,715, entitled "Handheld Biopsy Device with Needle Firing," filed November 24, 2010, published as U.S. Pat. Pub. No. 2012/0109007 on May 3, 2012; U.S. Non-Provisional Patent App. No. 13/086,567, entitled "Biopsy Device with Motorized Needle Firing," filed April 14, 2011, published as U.S. Pat. Pub. No. 2012/0265095 on October 18, 2012; U.S. Non-Provisional Patent App. No. 13/150,950, entitled "Needle Assembly and Blade Assembly for Biopsy Device," filed June 1, 2011, published as U.S. Pat. Pub. No. 2012/0310110 on December 6, 2012; U.S. Non-Provisional Patent App. No. 13/205,189, entitled "Access Chamber and Markers for Biopsy Device," filed August 8, 2011; U.S. Non-Provisional Patent App. No. 13/218,656, entitled "Biopsy Device Tissue Sample Holder with Bulk Chamber and Pathology Chamber," filed August 26, 2011; and U.S. Provisional Patent App. No. 61/727,889, entitled "Biopsy System with Graphical User Interface," filed November 19, 2012. The disclosure of each of the above-cited U.S.

Patents, U.S. Patent Application Publications, U.S. Non-Provisional Patent Applications, and U.S. Provisional Patent Application is incorporated by reference herein. Of course biopsy device (10) may be constructed in any other manner as will be apparent to one of ordinary skill in the art in view of the teachings herein.

**[0026]** II. Overview of Exemplary Control Unit

**[0027]** Referring back to FIG. 1, control unit (20) of the present example comprises a valve assembly receptacle (22), a pair of valve actuators (24), and a vacuum canister (26). Valve assembly receptacle (22) is configured to receive a proximal end (206) of a valve assembly (200) of valve assembly unit (100), as will be described in greater detail below. Receptacle (22) of the present example includes a substantially rectangular central portion (not shown) having a downward ledge (not shown) that longitudinally secures valve assembly (200) to control unit (20) when valve assembly (200) is inserted therein. In addition, a pair of cylindrical receptacles (not shown) for receptacle (22) are axially aligned with a corresponding valve actuator (24). When valve assembly (200) is inserted into receptacle (22), a shaft of each actuator (24) is keyed to insert into a key slot (228, 328) of a corresponding valve spool (214, 314) of valves (210, 300) such that rotation of one or both shafts of actuators (24) rotate a corresponding valve spool (214, 314). In the present example, actuators (24) comprise stepper motors, though it should be understood that other motors or control devices to rotate valve spools (214, 314) may be used, as will be apparent to one of ordinary skill in the art in view of the teachings herein.

**[0028]** Actuators (24) drive first valve (210) and second valve (300) according to a sequence or sequences to control the flow of fluids through valve assembly (200) during a biopsy procedure. Merely exemplary sequences for controlling biopsy device (10) may be configured such as those disclosed in U.S. Pat. No. 7,938,786, entitled "Vacuum Timing Algorithm for Biopsy Device," issued May 10, 2011; in U.S. Non-Provisional Patent App. No. 12/953,715, entitled "Handheld Biopsy Device with Needle Firing," filed November 24, 2010, published as U.S. Pat. Pub. No. 2012/0109007 on May 3, 2012, the disclosures of which are incorporated by reference herein; and/or in any other manner as will be apparent to one of ordinary skill in the art in view of the teachings



-8-

herein. The sequences of the present example are pre-programmed into the control unit (20) so that either a negative (vacuum) pressure, an ambient (atmospheric) pressure (e.g., venting), a dead head, and/or a saline supply is supplied to the lines (102, 104, 106) to biopsy device (10), as will be described in greater detail below. In some versions, the sequences may be manually controlled via buttons, knobs, touch screen icons, other components associated with control unit (20). In addition, or in the alternative, the sequences may be pre-programmed or controlled by biopsy device (10), such as via onboard circuitry or buttons on biopsy device (10). In yet a further version, the sequences may be controlled by a remote control or by a computer operatively coupled to control unit (20) and/or biopsy device (10). Of course still further configurations will be apparent to one of ordinary skill in the art in view of the teachings herein. Control unit (20) may be further constructed in accordance with at least some of the teachings of U.S. Pat. No. 6,162,187, entitled "Fluid Collection Apparatus for a Surgical Device," issued December 19, 2000, the disclosure of which is incorporated by reference herein; or in accordance with any other manner as will be apparent to one of ordinary skill in the art in view of the teachings herein.

[0029] Control unit (20) also includes a vacuum canister (26) through which a vacuum is provided to biopsy device (10). Vacuum canister (26) is configured such that fluids from biopsy device (10) are deposited within vacuum canister (26) while a vacuum is provided to biopsy device. Vacuum canister may be further constructed in accordance with at least some of the teachings of U.S. Pat. No. 7,575,556, entitled "Deployment Device Interface for Biopsy Device," issued August 18, 2009; and/or U.S. Pat. Pub. No. 2008/0146962, entitled "Biopsy System with Vacuum Control Module," published June 19, 2008, the disclosures of which are incorporated by reference herein. While vacuum canister (26) is shown within control unit (20), it should be understood that vacuum canister (26) may be a separate component outside of control unit (20) or, in some versions, a vacuum canister (26) may be integrated into biopsy device (10). Of course further constructions and/or configurations for vacuum canister (26) will be apparent to one of ordinary skill in the art in view of the teachings herein.

[0030] III. Exemplary Valve Assembly Unit

[0031] As shown in FIGS. 1 and 3, valve assembly unit (100) comprises a valve assembly (200) and a plurality of tubes (102, 104, 106, 130, 140) in fluid communication with valve assembly (200). Tubes (102, 104, 106, 130, 140) may come pre-assembled with valve assembly (200) or may be assembled by a user with valve assembly (200) separately. Biopsy device (10) is fluidly coupled to valve assembly (200) via a plurality of tubes (102, 104, 106). In the present example, three tubes (102, 104, 106) fluidly couple biopsy device (10) to valve assembly (200). Of course it should be understood that two tubes, one tube, or more than three tubes may be used to fluidly couple biopsy device (10) to valve assembly (200). In the present example, tubes (102, 104, 106) comprise a first tube (102), a second tube (104), and a third tube (106). As shown in FIG. 3, tubes (102, 104, 106) terminate with a corresponding luer connector (108, 110, 116) to selectively couple and decouple tubes (102, 104, 106) from biopsy device (10) and/or other tubes. In the present example, first tube (102) fluidly couples first valve (210) to biopsy device (10) to provide a negative lateral (vacuum) pressure. By way of example only, a connector coupled to biopsy device (10) may be in fluid communication with second lumen (38) of needle (16) and configured to couple to first tube (102) such that first tube (102) is fluidly coupled to needle (16) to provide lateral vacuum to second lumen (38). The lateral vacuum is thereby communicated to lateral aperture (34) in needle (16) through openings (37). Second tube (104) fluidly couples second valve (300) to biopsy device (10) to provide a negative axial (vacuum) pressure. By way of example only, a connector coupled to biopsy device (10) may be in fluid communication with cutter lumen (52) of needle (16) and configured to couple to second tube (104) such that second tube (104) is fluidly coupled to needle (16) to provide an axial vacuum through cutter lumen (52). Third tube (106) fluidly couples a saline connector (190) to biopsy device (10) such that a source of saline may be selectively provided to biopsy device (10). By way of example only, a connector coupled to biopsy device (10) may be in fluid communication with second lumen (38) and/or other portions of needle (16) and configured to couple to third tube (106) such that third tube (106) is fluidly coupled to needle (16) to provide saline to needle (16). Of course it should be understood that tubes (102, 104, 106) may be coupled to biopsy device (10) and/or valve assembly (200) in

-10-

other manners and/or for other purposes, as will be apparent to one of ordinary skill in the art in view of the teachings herein.

[0032] In the present example, second tube (104) includes a T-valve (112) between second tube (104) and luer connector (110). T-valve (112) includes a luer connector (114) that may be selectively fluidly coupled to another fluid source or other item. By way of example only, luer connector (114) may be coupled to a source of medicaments, such as Lidocaine, for use during a biopsy procedure. T-valve (112) is used to switch luer connector (110) from being fluidly coupled to second tube (104) and the source of medicaments though this is merely optional. Still further configurations for tubes (102, 104, 106), luer connectors (108, 110, 114, 116), and/or T-valve (112) will be apparent to one of ordinary skill in the art in view of the teachings herein.

[0033] In addition to tubes (102, 104, 106) fluidly coupling valve assembly (200) to biopsy device (10), tubes (130, 140) fluidly couple valve assembly (200) to vacuum canister (26) and saline bag (50), shown in FIG. 1. Fourth tube (130) is in fluid communication with vacuum canister (26). Fifth tube (140) is in fluid communication with saline bag (50). In the present example, fourth tube (130) and fifth tube (140) are joined to and in fluid communication with tubular member (150), though it should be noted that fourth tube (130) and fifth tube (140) are not in fluid communication with each other. Tubular member (150) comprises a longitudinal portion (152) and an L-shaped portion (160). As shown best in FIG. 4, longitudinal portion (152) and L-shaped portion (160) are merely physically joined together to form tubular member (150) and are not in fluid communication. As shown in FIGS. 4, 5A, and 6A, longitudinal portion (152) comprises a longitudinal tube having a pair of transverse connectors (154, 156) configured to fluidly couple fourth tube (130) with a first connector (240) of first valve (210) and a connector (340) of second valve (300) of valve assembly (200), respectively. A longitudinal connector (158) at a first end (151) of tubular member (150) fluidly couples to and secures fourth tube (130) to tubular member (150). L-shaped portion (160) comprises a transverse connector (162) and a longitudinal connector (164). Transverse connector (162) fluidly couples to a second connector (246) of first valve (210), as shown best in FIG. 5A. Longitudinal connector (164) extends from first end

(151) of tubular member (150) and fluidly couples to and secures fifth tube (140) to tubular member (150). Of course it should be understood that L-shaped portion (160) and longitudinal portion (152) may be separate discrete pieces. Further configurations for tubular member (150) will be apparent to one of ordinary skill in the art in view of the teachings herein.

[0034] Valve assembly (200) of the present example comprises a first valve (210) having a first axis (211), a second valve (300) having a second axis (302), which is parallel to first axis (211), shown in FIG. 4. First valve (210) and second valve (300) are affixed in parallel alignment onto a valve frame (202). Valve frame (202) comprises a valve frame handle (203), a latch lever (204), a proximal end (206), and a distal end (208). In the present example, latch lever (204) is cantileverly attached to valve frame (202) and is disposed between first valve (210) and second valve (300). Latch lever (204) includes a latching feature (205) and is resiliently biased such that when valve assembly (200) is inserted into receptacle (22) of control unit (20), latching feature (205) selectively secures valve assembly (200) to receptacle (22), as noted above. Of course it should be understood that other securing features may be used to selectively couple valve assembly (200) to control unit (20), such as adhesives, screws, bolts, clips, clamps, hook and loop connectors, etc.

[0035] A. Exemplary First Valve

[0036] First valve (210) comprises a first valve spool (214) rotatably inserted into a first valve housing (212). As shown in FIGS. 5A-5D, first valve spool (214) comprises a cylindrical member having a first valve portion (216), a second valve portion (220), a proximal end (224), and a key slot (228) located within proximal end (224) of first valve spool (214). A pair of o-rings (230) are located between first valve portion (216) and second valve portion (220) and between second valve portion (220) and proximal end (224). In the present example, o-rings (230) substantially seal each valve portion (216, 220) within valve housing (212) and also fluidly isolates each valve portion (216, 220) from the other valve portion (216, 220). It should be understood that the distal end of valve housing (212) is fluidly coupled and sealed to first tube (102) such that first valve portion (216) is fluidly sealed by o-ring (230) when first valve spool (214) is inserted into

-12-

first valve housing (212). First valve spool (214) further includes an indicator (226), shown in FIG. 4, extending radially outward at the proximal end of first valve spool (214) and indicates the orientation of hole (218), described in greater detail below. It should be understood that indicator (226) is merely optional and may be omitted. First valve housing (212) comprises a hollow cylindrical member that is coupled to and in fluid communication with a first connector (240), a second connector (246), a first vent connector (250), and saline connector (190). In the present example, second connector (246) and saline connector (190) lie in a plane that is offset, but parallel to a vertical plane containing first axis (211). Accordingly, a hemi-cylindrical portion (222) of first valve spool (214) may selectively block both second connector (246) and saline connector (190) or may permit fluid communication between both second connector (246) and saline connector (190), as will be described in more detail below. A first vent (252) is fluidly coupled to first vent connector (250). First vent (252) of the present example includes a semi-permeable filter mesh capable of allowing atmospheric air into and out of first vent connector (250).

[0037] In the present example, first valve portion (216) comprises a hollow cylindrical member having an open distal end (217) and a transverse hole (218). Hole (218) is configured to selectively align with first connector (240) of first valve housing (212), with first vent connector (250), and/or to substantially fluidly isolate the interior of first valve portion (216) depending upon the orientation of first valve spool (214). Accordingly, when an actuator (24) is coupled to key slot (228), actuator (24) is able to control the orientation of hole (218) relative to first connector (240), first vent connector (250), and/or otherwise. Thus, actuator (24) is operable to control whether first valve (210) vents first tube (102) to atmosphere via first vent (252) or supplies vacuum to first tube (102) via tubular member (150) and fourth tube (130).

[0038] Second valve portion (220) comprises an axial hemi-cylindrical portion (222), shown best in FIG. 4, such that an opposing hemi-cylindrical space is formed within first valve housing (212). In this configuration, hemi-cylindrical portion (222) is configured to selectively align such that second connector (246) and saline connector (190) are in fluid communication, or to substantially fluidly isolate second connector (246) relative to

-13-

saline connector (190) depending upon the orientation of first valve spool (214). Accordingly, when an actuator (24) is coupled to key slot (228), actuator (24) is able to control the orientation of hemi-cylindrical portion (222) relative to second connector (246) and saline connector (190). Thus, actuator (24) is operable to control whether first valve (210) fluidly couples fifth tube (140) to saline connector (190) that is in fluid communication with third tube (106) and saline bag (50). Of course further configurations for first valve (210) will be apparent to one of ordinary skill in the art in view of the teachings herein.

**[0039]**                    B.        Exemplary Second Valve

**[0040]**                    Second valve (300) comprises a second valve spool (314) rotatably inserted into a first valve housing (312). As shown in FIGS. 6A-6C, second valve spool (314) comprises a cylindrical member having a first valve portion (316), a proximal end (324), and a key slot (328) located within proximal end (324) of second valve spool (314). An o-ring (330) is located between first valve portion (316) and proximal end (324). In the present example, o-ring (330) substantially seals first valve portion (316) within valve housing (312) and also fluidly isolates first valve portion (316) from proximal end (324). It should be understood that the distal end of valve housing (312) is fluidly coupled and sealed to second tube (104) such that first valve portion (316) is fluidly sealed by o-ring (330) when second valve spool (314) is inserted into second valve housing (312). Second valve spool (314) further includes an indicator (326) extending radially outward at the proximal end of second valve spool (314) and indicates the orientation of hole (318), described in greater detail below. It should be understood that indicator (326) is merely optional and may be omitted. Second valve housing (312) comprises a hollow cylindrical member that is coupled to and in fluid communication with a connector (340) and a second vent connector (350). A second vent (352) is fluidly coupled to second vent connector (350). Second vent (352) includes a semi-permeable filter mesh capable of allowing atmospheric air into and out of second vent connector (350).

**[0041]**                    In the present example, first valve portion (316) comprises a hollow cylindrical member having an open distal end (317) and a transverse hole (318). Hole (318) is configured to selectively align with connector (340) of second valve housing (312), with

-14-

second vent connector (350), and/or to substantially fluidly isolate the interior of first valve portion (316) depending upon the orientation of second valve spool (314). Accordingly, when an actuator (24) is coupled to key slot (328), actuator (24) is able to control the orientation of hole (318) relative to connector (340), second vent connector (350), and/or otherwise. Thus, actuator (24) is operable to control whether second valve (300) vents second tube (104) to atmosphere via second vent (352) or supplies vacuum to second tube (104) via tubular member (150) and fourth tube (130).

[0042] In the present example, valve frame (202), first valve (210), second valve (300), latch lever (204), and valve handle (203) may be made from a medical grade, rigid, injection molded plastic such as polycarbonate. All of the fluid carrying tubes described for valve assembly (200) (including first tube (102), second tube (104), third tube (106), fourth tube (130), and/or fifth tube (150)) may be made of an economical, flexible, medical grade material such as polyvinyl chloride (PVC). First valve spool (214) and second valve spool (314) are preferably made from a rigid, medical grade plastic such as polyethylene.

[0043] In the present example, when valve assembly (200) is to be correctly inserted into valve assembly receptacle (22) such that actuators (24) align with and couple to valve spools (214, 314), first axis (202) is aligned with the first cylindrical receptacle and second axis (302) is aligned with the second cylindrical receptacle, as described above. While first valve (210) and second valve (300) are described as rotary valves, other types of valves may be used as will be apparent to one of ordinary skill in the art in view of the teachings herein.

[0044] C. Exemplary Operational States of First Valve and Second Valve

[0045] As shown in FIGS. 5A-6C, first valve (210) and second valve (300) are controlled via actuators (24) for different operational states. FIG. 7 depicts an exemplary operational process showing the states of first valve (210) and second valve (300) relative to the position of cutter (50) and time. This operational process may constitute a single cutting stroke of cutter (50) to acquire a single tissue sample, and may be repeated as many times as desired to obtain as many tissue samples as desired. In a first state, both

-15-

first valve (210) and second valve (300) are in a “dead head” or sealed state such that no fluid is provided through tubes (102, 104, 106). In this state, first valve spool (214) is rotated such that hole (218) is not aligned with either first connector (240) or first vent connector (250), as shown in FIG. 5A, such that first tube (102) is not in fluid communication with either vent (252) or fourth tube (130). In addition, first valve spool (214) is oriented such that hemi-cylindrical section (222) substantially blocks fluid transfer from second connector (246) to saline connector (190) such that saline from saline bag (50) is not delivered to third tube (106). It should be understood that the cross-sectional view shown in FIG. 5A is set off from axis (202) to show connectors (190, 246) that are axially offset, as noted above. In this first state, second valve spool (314) is rotated such that hole (318) is not aligned with either connector (340) or second vent connector (350), as shown in FIG. 6A, such that second tube (104) is not in fluid communication with either vent (352) or fourth tube (130). Thus, valve assembly unit (100) provides substantially no fluids to biopsy device (10). As shown in FIG. 7, initially both valves (210, 300) begin in this state with cutter (50) advanced to position 1 such that lateral aperture (34) of needle (16) is closed.

[0046] In a second state, both first valve (210) and second valve (300) are in a vacuum state such that a negative (vacuum) pressure is provided through first tube (102) and second tube (104). In this state, first valve spool (214) is rotated by a corresponding actuator (24) such that hole (218) is aligned with first connector (240) of first valve housing (212), as shown in FIG. 5B. Accordingly, vacuum from fourth tube (130) is in fluid communication with first tube (102) such that a lateral vacuum is supplied to second lumen (38) of biopsy device (10). It should be understood that in this orientation, hemi-cylindrical portion (222) of first valve spool (214) is positioned such that saline connector (190) is not in fluid communication with second connector (246) of first valve housing (212). Accordingly, saline from saline bag (50) and fifth tube (140) is not in fluid communication with third tube (106). Also in this state, second valve spool (314) is rotated by a corresponding actuator (24) such that hole (318) is aligned with connector (340) of second valve housing (312), as shown in FIG. 6B. Accordingly, vacuum from fourth tube (130) is also in fluid communication with second tube (104) such that an axial



-16-

vacuum is supplied to cutter lumen (52) of biopsy device (10). As shown in FIG. 7, both valves (210, 300) are rotated into this state as cutter (50) is retracted to open lateral aperture (34) of needle (16). Both valves (210, 300) remain in this state such that tissue may be drawn into lateral aperture (34) of needle (16) of biopsy device (10) after cutter (50) is retracted and for a predetermined period as cutter (50) is advanced to sever the tissue.

[0047] In a third state, first valve (210) is rotated to a vent position such that an atmospheric pressure is provided through first tube (102) while second valve (300) remains in a vacuum state such that a negative (vacuum) pressure is provided second tube (104). In this state, first valve spool (214) is rotated by a corresponding actuator (24) such that hole (218) is aligned with first vent connector (250) such that first tube (102) is in fluid communication with first vent (252), as shown in FIG. 5C. It should be understood that in this orientation, hemi-cylindrical member (222) of first valve spool (214) is positioned such that saline connector (190) is not in fluid communication with second connector (246) of first valve housing (212). Accordingly, saline from saline bag (50) and fifth tube (140) is not in fluid communication with third tube (106). In this third state, second valve spool (314) remains in the position shown in FIG. 6B and described above such that an axial vacuum is provided through second tube (104). In this state, the severed tissue sample may continue to be drawn axially through biopsy device (10) towards tissue sample holder (18) or, in some versions, any tissue debris within needle (16) is cleared from therein via the axial vacuum.

[0048] In a fourth state, first valve (210) is rotated to a saline position such that saline is provided from saline bag (50) through first tube (102) while second valve (300) remains in a vacuum state such that a negative (vacuum) pressure is provided second tube (104). In this state, first valve spool (214) is rotated by a corresponding actuator (24) such that hemi-cylindrical portion (222) does not impede fluid flow from saline connector (190) to second connector (246) of first valve housing (212), as shown in FIG. 5D. Accordingly, saline from saline bag (50) and fifth tube (140) is in fluid communication biopsy device (10) via third tube (106). It should be understood that in this orientation, hole (218) of first valve spool (214) is positioned such that neither first connector (240) nor first vent

-17-

connector (250) is in fluid communication with first tube (102). In this state, second valve spool (314) remains in the position shown in FIG. 6B and described above such that an axial vacuum is provided through second tube (104). Accordingly, the axial vacuum provided by second tube (104) is used in biopsy device (10) to draw saline through third tube (106) and to draw a severed tissue sample axially through biopsy device (10) towards tissue sample holder (18). In some versions this state may occur when cutter (50) of biopsy device (10) is between 70% closed, inclusive, and fully closed, inclusive. Of course this state may occur at other positions of cutter (50), as will be apparent to one of ordinary skill in the art in view of the teachings herein. As shown in FIG. 7, first valve spool (214) may be rotated between the third state that vents to atmosphere and the fourth state that provides saline to alternate the supply of atmospheric air and saline to second lumen (38) of needle (16) of biopsy device (10). The alternation of saline and atmospheric air may be used to help flush a severed tissue sample into tissue sample holder (18) and/or clear biopsy device (10) of debris. In the operational process shown in FIG. 7, first valve (210) is rotated to the saline position once cutter (50) is fully closed for a predetermined period of time and then is rotated back to the vent position described above.

[0049] In a fifth state, first valve (210) is rotated to a vent position while second valve (300) is rotated to a vent position such that atmospheric pressure is provided to both first tube (102) and second tube (104). In this state, first valve spool (214) is rotated to the position shown in FIG. 5D and described above. Second valve spool (314) is rotated by a corresponding actuator (24) such that hole (318) is aligned with second vent connector (350) of second valve housing (312) such that second tube (104) is in fluid communication with second vent (352), as shown in FIG. 6C. In this state, biopsy device (10) and tubes (102, 104) are vented to atmosphere to remove residual pressure therein. In some versions, first valve (210) and second valve (300) may be rotated back to the first state, the “dead head” state, described above, prior to a new biopsy procedure. For example, as shown in FIG. 7, both first valve (210) and second valve (300) are rotated to the vent positions to relieve residual pressure followed by rotating to the “dead head” state.

[0050] In an optional sixth state, first valve (210) may be rotated to a saline position while second valve (300) is rotated to a vent position such that an atmospheric pressure is provided through second tube (104). In this state, first valve spool (214) remains in the saline state described above and shown in FIG. 5C. Second valve spool (314) is rotated to the vent position as shown and described in reference to FIG. 6C. Accordingly, saline is provided to biopsy device (10) without providing axial vacuum. In some versions, T-valve (112) may be operated to provide medicaments from a source coupled to luer connector (114) while second tube (104) is vented. Of course such a state is merely optional.

[0051] In some instances, it may be desirable to insert a marker at a biopsy site with biopsy device (10) to provide a visual indication where the tissue sample was taken. For example, a marker applier may be inserted through cutter lumen (52) of cutter (50) to position the marker applier adjacent to lateral aperture (34) within needle (16). With cutter (50) in a retracted position, the user may expel a marker from the marker applier and through lateral aperture (34) of needle (16) for deployment at the biopsy site. The marker may be later visible (or may carry something that is later visible) under some sort of imaging modality (e.g., X-ray, ultrasound, MRI, PEM, BSGI, etc.), enabling a physician to later relocate the biopsy site. By way of example only, the marker and/or marker applier may be constructed in accordance with at least some of the teachings of U.S. Application Serial No. 13/205,189, entitled "Access Chamber and Markers for Biopsy Device," filed on August 8, 2011, the disclosure of which is incorporated by reference herein; and/or U.S. Application Serial No. 61/727,889, entitled "Biopsy System with Graphical User Interface," filed on November 19, 2012, the disclosures of which are incorporated by reference herein.

[0052] The marker applier may be inserted through cutter lumen (52) in at least two different ways. In one example, tissue sample holder (18) remains coupled with probe (12) when the marker applier is inserted. For instance, tissue sample holder (18) may comprise multiple chambers for receiving tissue samples severed by cutter (50) and may have a dedicated chamber to receive a marker applier. The dedicated chamber of tissue sample holder (18) may be aligned with cutter (50) such that the marker applier may be

inserted distally through the dedicated chamber of tissue sample holder (18) and through cutter lumen (52) of cutter (50). In another example, the user may first remove tissue sample holder (18) from probe (12), then insert the marker applier through the proximal end of cutter (50) until the marker applier reaches the longitudinal position associated with lateral aperture (34). A new pneumatic state may be activated when the dedicated chamber of tissue sample holder (18) is indexed to cutter lumen (52) and/or or when tissue sample holder (18) is removed from probe (12) to deploy a marker at the biopsy site.

**[0053]** Before the marker is applied, valve assembly (200) may be actuated in accordance with FIG. 8, showing an exemplary operational process of the states of first valve (210) and second valve (300) relative to cutter (50) position and time. In a seventh state, both first valve (210) and second valve (300) are in a “dead head” after a tissue sample has been taken with biopsy device (10). In this state, first valve spool (214) is rotated such that hole (218) is not aligned with either first connector (240) or first vent connector (250), as shown in FIG. 5A, such that first tube (102) is not in fluid communication with either vent (252) or fourth tube (130). In addition, first valve spool (214) is oriented such that hemi-cylindrical section (222) substantially blocks fluid transfer from second connector (246) to saline connector (190) such that saline from saline bag (50) is not delivered to third tube (106). In this seventh state, second valve spool (314) is rotated such that hole (318) is not aligned with either connector (340) or second vent connector (350), as shown in FIG. 6A, such that second tube (104) is not in fluid communication with either vent (352) or fourth tube (130). Thus, valve assembly unit (100) provides substantially no fluids to biopsy device (10). As shown in FIG. 8, both valves (210, 300) are in this state with cutter (50) advanced to position 1 such that lateral aperture (34) of needle (16) is closed.

**[0054]** In an eighth state, first valve (210) is in a vacuum state and second valve (300) is in a vent state. In this state, first valve spool (214) is rotated by a corresponding actuator (24) such that hole (218) is aligned with first connector (240) of first valve housing (212), as shown in FIG. 5B. Accordingly, vacuum from fourth tube (130) is in fluid communication with first tube (102) such that a lateral vacuum is supplied to second

-20-

lumen (38) of needle (16) of biopsy device (10). It should be understood that in this orientation, hemi-cylindrical portion (222) of first valve spool (214) is positioned such that saline connector (190) is not in fluid communication with second connector (246) of first valve housing (212). Accordingly, saline from saline bag (50) and fifth tube (140) is not in fluid communication with third tube (106). Also in this state, second valve spool (314) is rotated by a corresponding actuator (24) such that hole (318) is aligned with second vent connector (350) of second valve housing (312) such that second tube (104) is in fluid communication with second vent (352), as shown in FIG. 6C. Accordingly, atmospheric air is supplied to cutter lumen (52) of cutter (50) such that axial venting is provided to biopsy device (10). As shown in FIG. 8, both valves (210, 300) are rotated into this state as cutter (50) is retracted to open lateral aperture (34) of needle (16). Both valves (210, 300) remain in this state such that a marker may be deployed to the biopsy site through lateral aperture (34) of needle (16) of biopsy device (10) after cutter (50) is retracted. Cutter (50) may then be advanced to reclose lateral aperture (34) of needle (16).

[0055] In a ninth state, first valve (210) is rotated to a vent position while second valve (300) remains at a vent position such that atmospheric pressure is provided to both first tube (102) and second tube (104). In this state, first valve spool (214) is rotated to the position shown in FIG. 5D and described above. Second valve spool (314) maintains the venting position such that hole (318) is aligned with second vent connector (350) of second valve housing (312) such that second tube (104) is in fluid communication with second vent (352), as shown in FIG. 6C. In this state, biopsy device (10) and tubes (102, 104) are vented to atmosphere to remove residual pressure therein. In some versions, first valve (210) and second valve (300) may be rotated back to the first state, the “dead head” state, described above, prior to a new biopsy sample acquisition. For example, as shown in FIG. 8, both first valve (210) and second valve (300) are rotated to the vent positions to relieve residual pressure followed by rotating to the “dead head” state.

[0056] In some instances, a clear probe algorithm may be initiated if tissue is jammed in cutter lumen (52) of cutter (50). By way of example only, an operator may determine that tissue is jammed in cutter lumen (52) if the operator completes a full cutting stroke

-21-

with cutter (50) (e.g., in accordance with the process depicted in FIG. 7), yet a severed tissue sample does not appear within tissue sample holder (18). In the clear probe algorithm of the present example, as shown in FIG. 9, both first valve (210) and second valve (300) are in a “dead head” state during retraction and advancement of cutter (50) such that no fluid is provided through tubes (102, 104, 106). In this state, first valve spool (214) is rotated such that hole (218) is not aligned with either first connector (240) or first vent connector (250), as shown in FIG. 5A, such that first tube (102) is not in fluid communication with either vent (252) or fourth tube (130). In addition, first valve spool (214) is oriented such that hemi-cylindrical section (222) substantially blocks fluid transfer from second connector (246) to saline connector (190) such that saline from saline bag (50) is not delivered to third tube (106). In this state, second valve spool (314) is rotated such that hole (318) is not aligned with either connector (340) or second vent connector (350), as shown in FIG. 6A, such that second tube (104) is not in fluid communication with either vent (352) or fourth tube (130). Thus, valve assembly unit (100) provides substantially no fluids to biopsy device (10). It should be noted that cutter (50) is only retracted slightly before advancing again, as shown in FIG. 9. In some instances, the retraction of cutter (50) is so slight that cutter (50) will not sever an additional tissue sample as it is advanced again. In other words, cutter (50) does not effectively open lateral aperture (34) of needle (16) enough to allow tissue to protrude into lateral aperture (34) for severing by cutter (50).

**[0057]** After advancement of cutter (50) back to the distal-most position, first valve (210) is rotated to a vent position such that an atmospheric pressure is provided through first tube (102) while second valve (300) is rotated to a vacuum state such that a negative (vacuum) pressure is provided second tube (104). In this state, first valve spool (214) is rotated by a corresponding actuator (24) such that hole (218) is aligned with first vent connector (250) such that first tube (102) is in fluid communication with first vent (252), as shown in FIG. 5C. Second valve spool (314) remains in the position shown in FIG. 6B and described above such that an axial vacuum is provided through second tube (104). In this state, the previously severed tissue sample may continue to be drawn axially through biopsy device (10) towards tissue sample holder (18) or, in some

-22-

versions, any tissue debris within needle (16) is cleared from therein via the axial vacuum.

**[0058]** First valve (210) is then rotated to a saline position such that saline is provided from saline bag (50) through first tube (102) while second valve (300) remains in a vacuum state such that a negative (vacuum) pressure is provided second tube (104). In this state, first valve spool (214) is rotated by a corresponding actuator (24) such that hemi-cylindrical portion (222) does not impede fluid flow from saline connector (190) to second connector (246) of first valve housing (212), as shown in FIG. 5D. Accordingly, saline from saline bag (50) and fifth tube (140) is in fluid communication biopsy device (10) via third tube (106). In this state, second valve spool (314) remains in the position shown in FIG. 6B and described above such that an axial vacuum is provided through second tube (104). Accordingly, the axial vacuum provided by second tube (104) is used in biopsy device (10) to draw saline through third tube (106) and to draw a severed tissue sample axially through cutter lumen (52) toward tissue sample holder (18). As shown in FIG. 9, first valve spool (214) may be rotated back to venting to atmosphere to alternate the supply of atmospheric air and saline to second lumen (38) of needle (16) of biopsy device (10). The alternation of saline and atmospheric air may be used to help flush a severed tissue sample into tissue sample holder (18) and/or clear biopsy device (10) of debris.

**[0059]** First valve (210) then remains in a vent position while second valve (300) is rotated to a vent position such that atmospheric pressure is provided to both first tube (102) and second tube (104). In this state, first valve spool (214) is in the position shown in FIG. 5D and described above. Second valve spool (314) is rotated by a corresponding actuator (24) such that hole (318) is aligned with second vent connector (350) of second valve housing (312) such that second tube (104) is in fluid communication with second vent (352), as shown in FIG. 6C. In this state, biopsy device (10) and tubes (102, 104) are vented to atmosphere to remove residual pressure therein. In some versions, first valve (210) and second valve (300) may be rotated back to the first state, the “dead head” state, described above, prior to a new biopsy sample acquisition. For example, as shown

-23-

in FIG. 9, both first valve (210) and second valve (300) are rotated to the vent positions to relieve residual pressure followed by rotating to the “dead head” state.

[0060] Of course still further configurations and states will be apparent to one of ordinary skill in the art in view of the teachings herein. Moreover, it should be understood that the foregoing states are merely exemplary and may be applied in any order as will be apparent to one of ordinary skill in the art in view of the teachings herein.

[0061] It should be appreciated that any patent, publication, or other disclosure material, in whole or in part, that is said to be incorporated by reference herein is incorporated herein only to the extent that the incorporated material does not conflict with existing definitions, statements, or other disclosure material set forth in this disclosure. As such, and to the extent necessary, the disclosure as explicitly set forth herein supersedes any conflicting material incorporated herein by reference. Any material, or portion thereof, that is said to be incorporated by reference herein, but which conflicts with existing definitions, statements, or other disclosure material set forth herein will only be incorporated to the extent that no conflict arises between that incorporated material and the existing disclosure material.

[0062] Embodiments of the present invention have application in conventional endoscopic and open surgical instrumentation as well as application in robotic-assisted surgery.

[0063] Embodiments of the devices disclosed herein can be designed to be disposed of after a single use, or they can be designed to be used multiple times. Embodiments may, in either or both cases, be reconditioned for reuse after at least one use. Reconditioning may include any combination of the steps of disassembly of the device, followed by cleaning or replacement of particular pieces, and subsequent reassembly. In particular, embodiments of the device may be disassembled, and any number of the particular pieces or parts of the device may be selectively replaced or removed in any combination. Upon cleaning and/or replacement of particular parts, embodiments of the device may be reassembled for subsequent use either at a reconditioning facility, or by a surgical team immediately prior to a surgical procedure. Those skilled in the art will appreciate that



reconditioning of a device may utilize a variety of techniques for disassembly, cleaning/replacement, and reassembly. Use of such techniques, and the resulting reconditioned device, are all within the scope of the present application.

[0064] By way of example only, embodiments described herein may be processed before surgery. First, a new or used instrument may be obtained and if necessary cleaned. The instrument may then be sterilized. In one sterilization technique, the instrument is placed in a closed and sealed container, such as a plastic or TYVEK bag. The container and instrument may then be placed in a field of radiation that can penetrate the container, such as gamma radiation, x-rays, or high-energy electrons. The radiation may kill bacteria on the instrument and in the container. The sterilized instrument may then be stored in the sterile container. The sealed container may keep the instrument sterile until it is opened in a medical facility. A device may also be sterilized using any other technique known in the art, including but not limited to beta or gamma radiation, ethylene oxide, or steam.

[0065] Having shown and described various embodiments of the present invention, further adaptations of the methods and systems described herein may be accomplished by appropriate modifications by one of ordinary skill in the art without departing from the scope of the present invention. Several of such potential modifications have been mentioned, and others will be apparent to those skilled in the art. For instance, the examples, embodiments, geometrics, materials, dimensions, ratios, steps, and the like discussed above are illustrative and are not required. Accordingly, the scope of the present invention should be considered in terms of the following claims and is understood not to be limited to the details of structure and operation shown and described in the specification and drawings.

I/We Claim:

1. A biopsy assembly comprising:
  - (a) a biopsy device, wherein the biopsy device comprises:
    - (i) a body,
    - (ii) a needle extending distally from the body, wherein the needle defines a lateral tissue receiving aperture, and
    - (iii) a cutter translatable relative to the needle, wherein the cutter is configured to selectively close the lateral tissue receiving aperture of the needle;
  - (b) a vacuum source; and
  - (c) a valve assembly in fluid communication with the needle of the biopsy device, wherein the valve assembly comprises:
    - (i) a first valve operable to selectively provide atmospheric venting to the needle, wherein the first valve is further operable to selectively provide vacuum to the needle,
    - (ii) a second valve operable to selectively provide atmospheric venting to the needle, wherein the second valve is operable to selectively provide vacuum to the needle, and
    - (iii) a conduit coupled with the vacuum source, wherein the tubular member comprises a first connector and a second connector, wherein the first connector is coupled with the first valve and the second connector is coupled with the second valve such that the conduit extends between the first and second valves, wherein the conduit is operable to provide vacuum to the first and second valves.
  
2. The biopsy assembly of claim 1, wherein the needle defines a first lumen and a second lumen, wherein the cutter is translatable within the first lumen of the needle, wherein the cutter defines a cutter lumen.

-26-

3. The biopsy assembly of claim 2, wherein the first valve is in fluid communication with the second lumen of the needle and the second valve is in fluid communication with the cutter lumen of the cutter.

4. The biopsy assembly of claim 3, wherein the valve assembly comprises a first actuator coupled with the first valve and a second actuator coupled with the second valve.

5. The biopsy assembly of claim 4, wherein the first and second actuators are configured to actuate the first and second valves in response to the position of the cutter.

6. The biopsy assembly of claim 5, wherein the first and second valves are configured to be sealed when the cutter is positioned to substantially close the lateral tissue receiving aperture.

7. The biopsy assembly of claim 5, wherein the first and second valves are configured to provide vacuum to the needle when the cutter is translated to substantially open the lateral tissue receiving aperture.

8. The biopsy assembly of claim 5, wherein the cutter is configured to translate from an open position to a closed position, wherein the cutter is configured to substantially close the lateral tissue receiving aperture in the closed position.

9. The biopsy assembly of claim 8, wherein the first valve is configured to provide venting to the needle when the cutter is translated to the closed position, wherein the second valve is configured to provide vacuum to the needle when the cutter is translated to the closed position.

10. The biopsy assembly of claim 9, wherein the first valve is operable to selectively provide saline to the second lumen of the needle when the cutter is translated to the closed position, wherein the second valve is configured to provide vacuum to the cutter lumen of the cutter when the cutter is translated to the closed position.

-27-

11. The biopsy assembly of claim 8, wherein the first and second valves are configured to provide venting to the needle when the cutter is translated to the closed position.

12. The biopsy assembly of claim 8, wherein the first valve is configured to provide vacuum to the needle when the cutter is translated to open the lateral tissue receiving aperture, wherein the second valve is configured to provide venting to the needle when the cutter is translated to open the lateral tissue receiving aperture.

13. The biopsy assembly of claim 1, wherein the valve assembly comprises a luer connector, wherein the luer connector is operable to selectively couple the valve assembly with the biopsy device.

14. The biopsy assembly of claim 1 further comprising a control unit, wherein the control unit is operable to actuate the valve assembly.

15. The biopsy assembly of claim 14, wherein the control unit comprises a valve assembly receptacle, wherein the valve assembly receptacle is configured to receive a proximal end of the valve assembly.

16. The biopsy assembly of claim 14, wherein the vacuum source is positioned within the control unit.

17. The biopsy assembly of claim 1, wherein the body of the biopsy device comprises a probe and a holster couplable with the probe, wherein the biopsy device further comprises a tissue sample holder at a proximal portion of the body.

18. The biopsy assembly of claim 1, wherein the conduit comprises a tubular member, wherein the first and second connectors extend transversely from the tubular member.

-28-

19. A biopsy assembly comprising:
- (a) a biopsy device; and
  - (b) a valve assembly, wherein the valve assembly comprises a first valve, a second valve, and a tubular member, wherein the first valve is selectively coupled to the biopsy device via a first conduit, wherein the second valve is selectively coupled to the biopsy device via a second conduit, wherein the tubular member is coupled with a vacuum source via a third conduit, wherein the tubular member comprises a first and second connector, wherein the first connector is coupled with the first valve and the second connector is coupled with the second valve to thereby couple the first and second valves with the vacuum source, wherein each of the first and second valves are in fluid communication with the atmosphere, wherein each of the first and second valves are operable to:
    - (i) selectively seal the biopsy device,
    - (ii) selectively provide vacuum to the biopsy device, and
    - (iii) selectively vent the biopsy device to atmosphere.
20. A biopsy assembly comprising:
- (a) a biopsy device, wherein the biopsy device comprises
    - (i) a needle, and
    - (ii) a cutter translatable relative to the needle, wherein the cutter is movable between a distal position and a proximal position; and
  - (b) a valve assembly selectively coupled with the biopsy device, wherein the valve assembly comprises
    - (i) a first valve,
    - (ii) a second valve, and
    - (iii) a conduit, wherein the conduit is coupled with a vacuum source, wherein the conduit comprises a first and second connector, wherein the first connector is coupled with the first valve and the second connector is coupled with the second valve to thereby couple the first and second valves with the vacuum source;

-29-

wherein the first and second valves are operable to provide vacuum to the needle when the cutter is in the proximal position, wherein the first valve is operable to vent the needle to atmosphere and the second valve is operable to provide vacuum to the needle when the cutter is translated from the proximal position to the distal position.

1/14

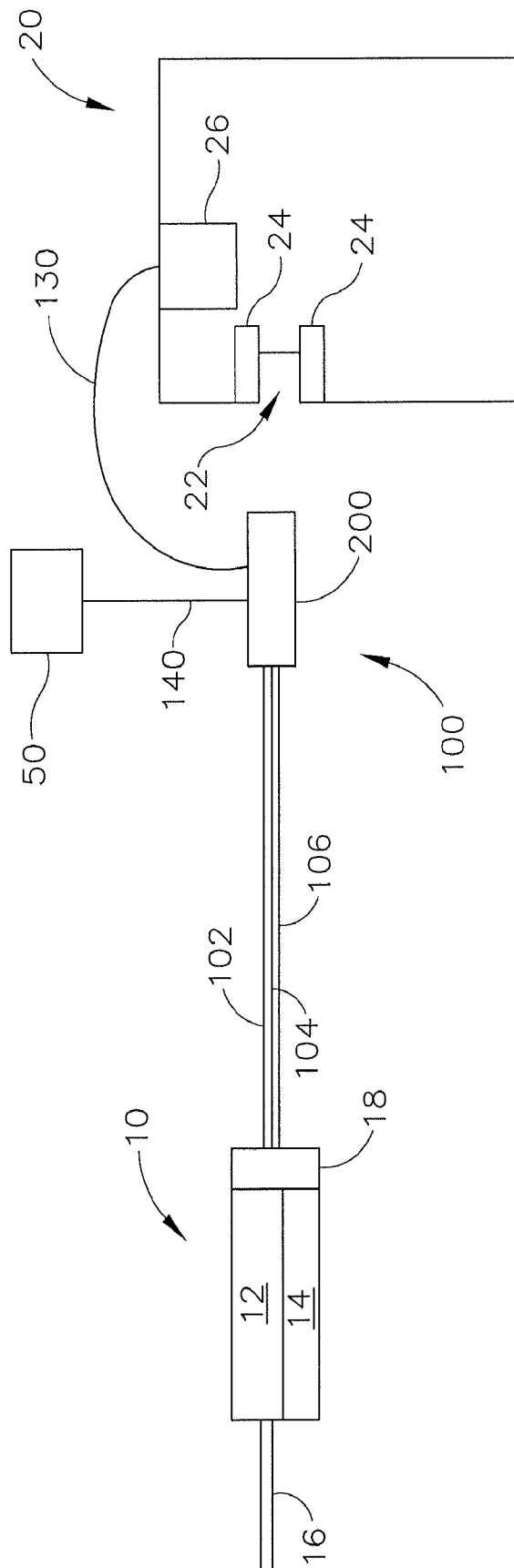

Fig.1

2/14

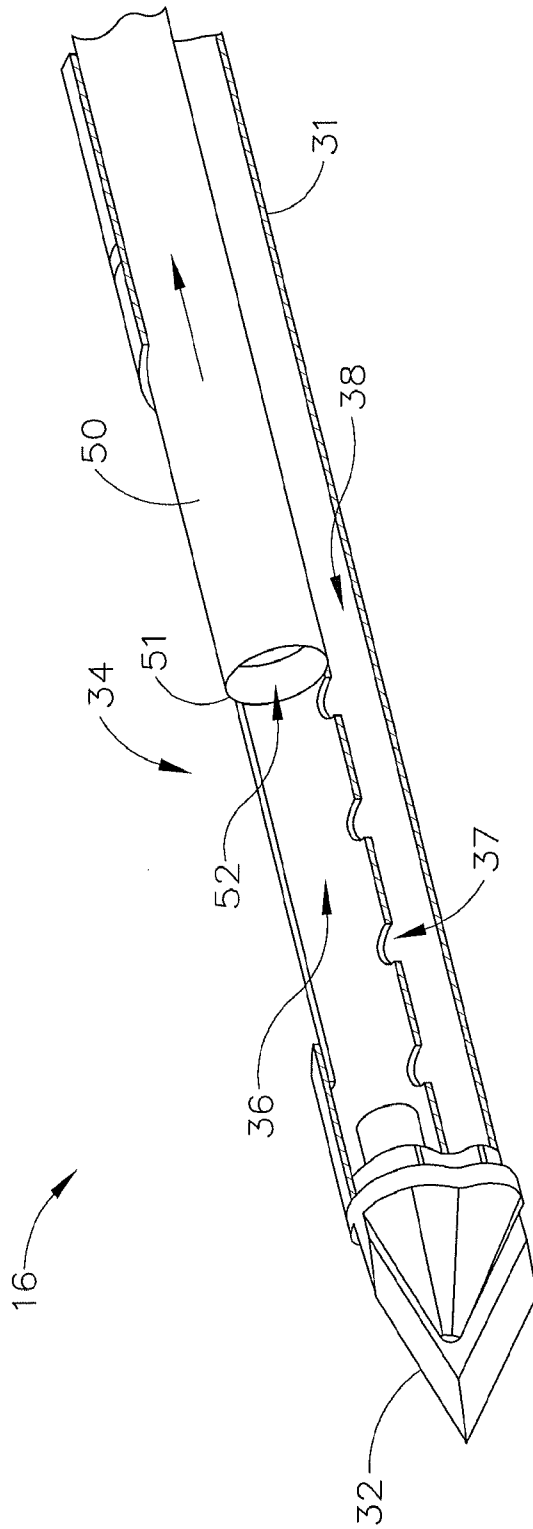

Fig.2



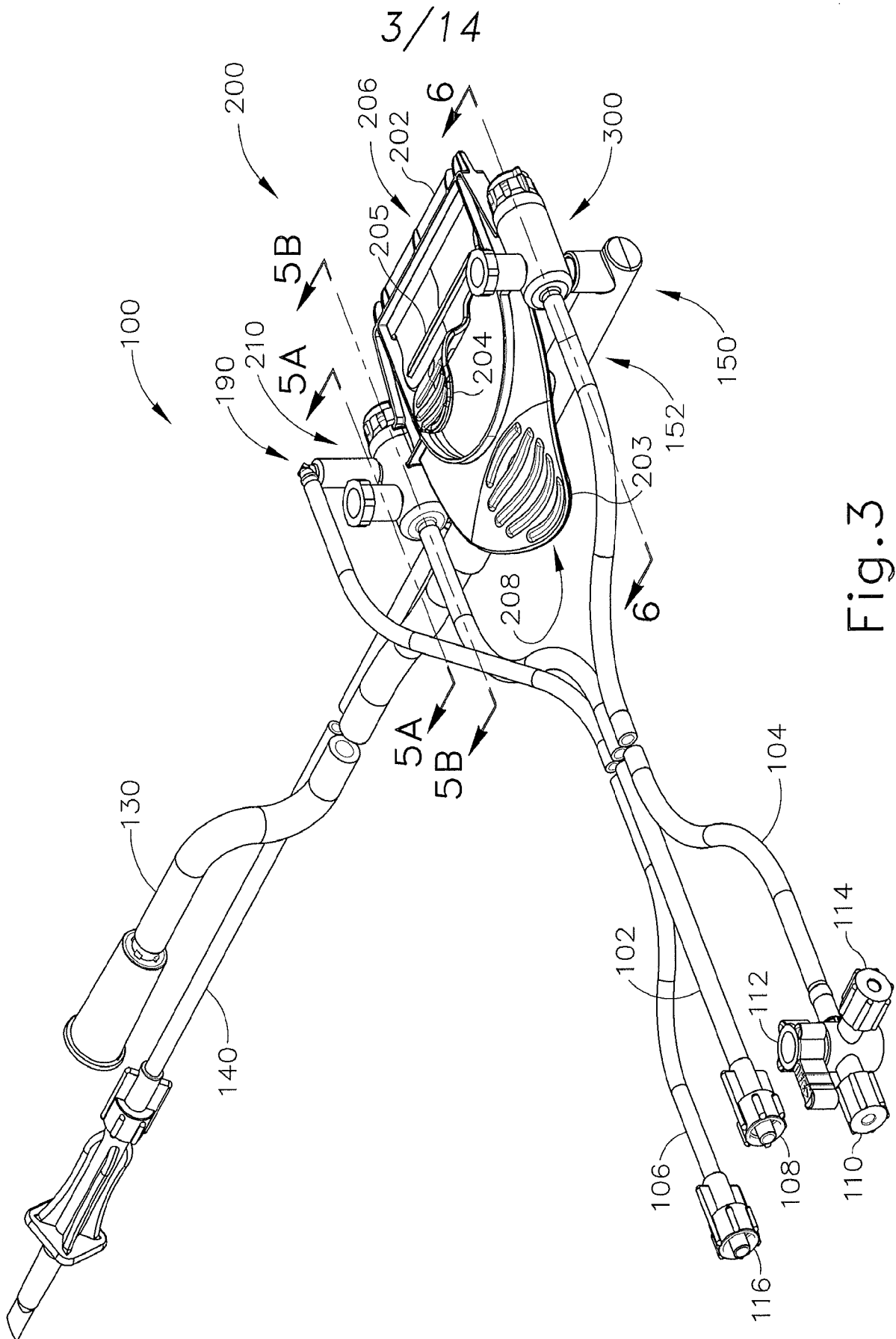

Fig. 3

4/14

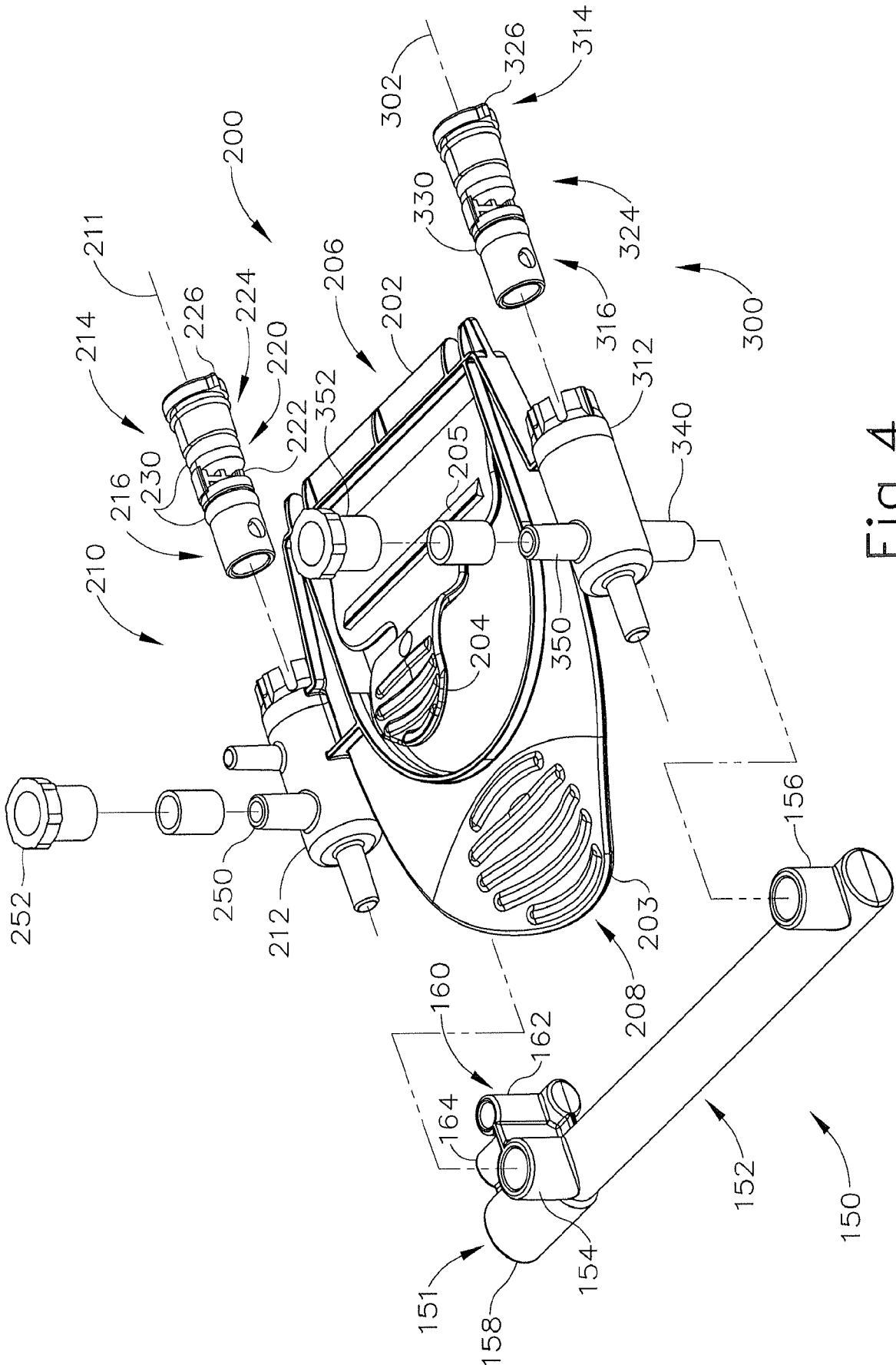

Fig.4

5/14

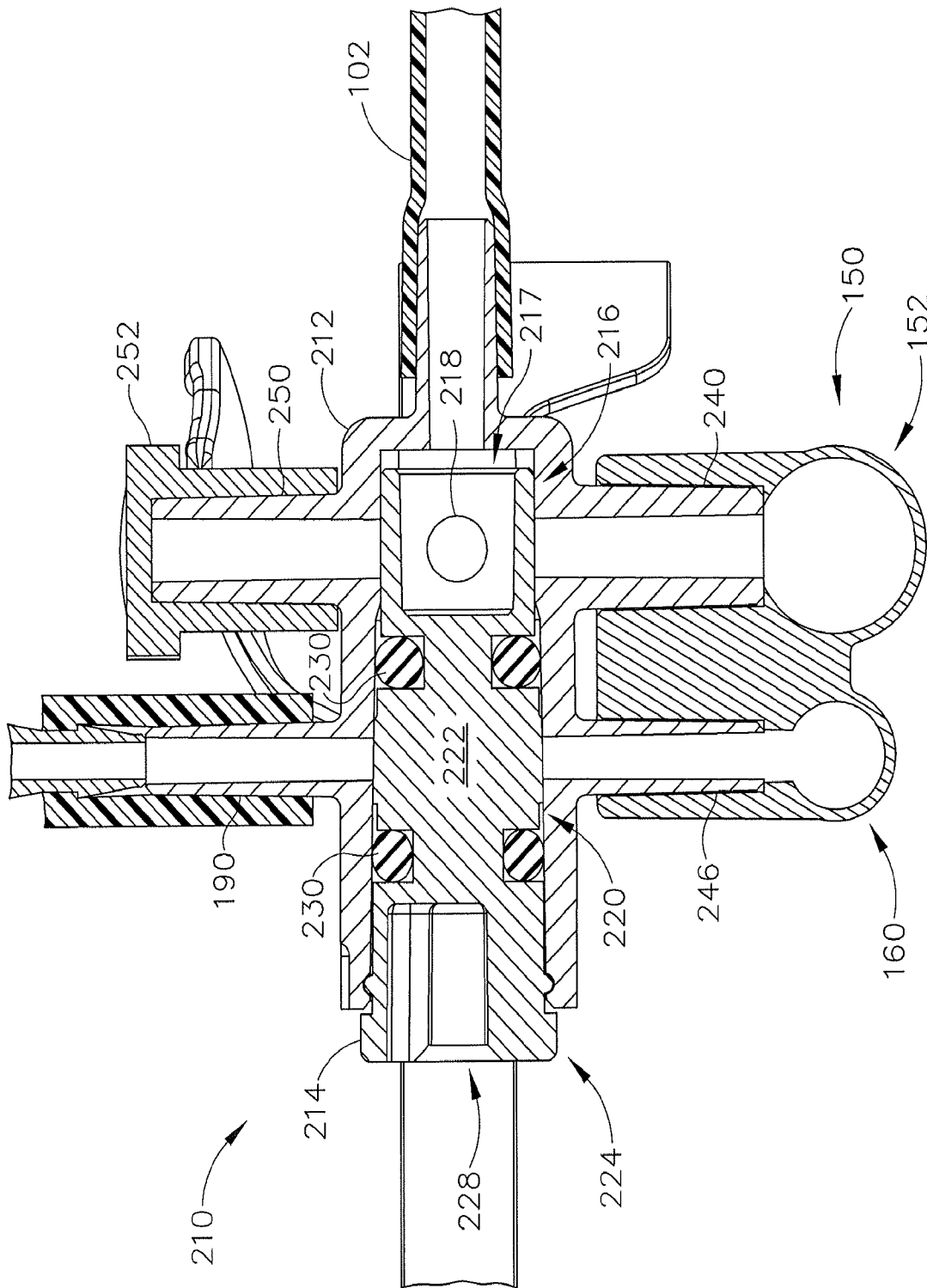

Fig. 5A

6/14

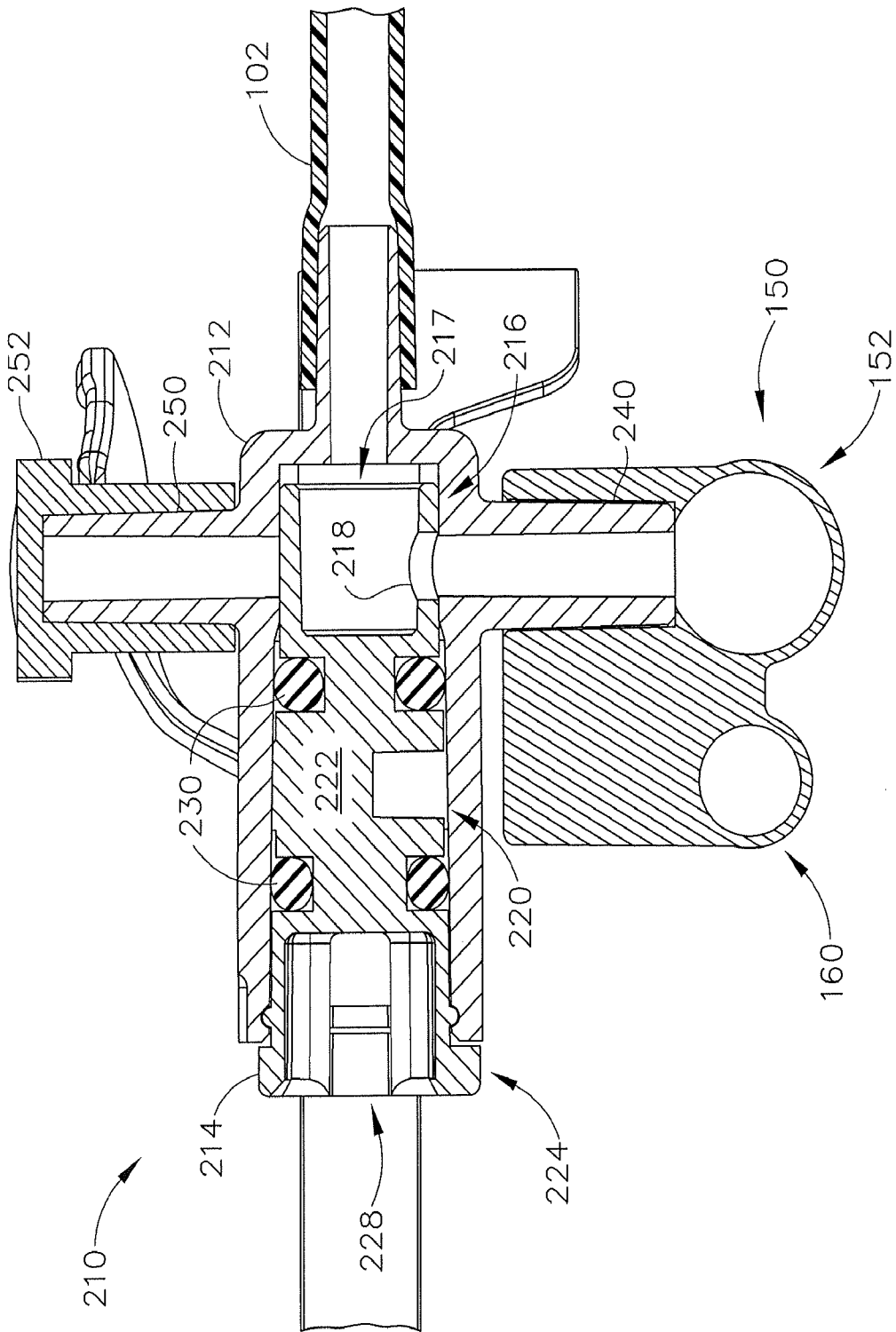

Fig. 5B

7/14

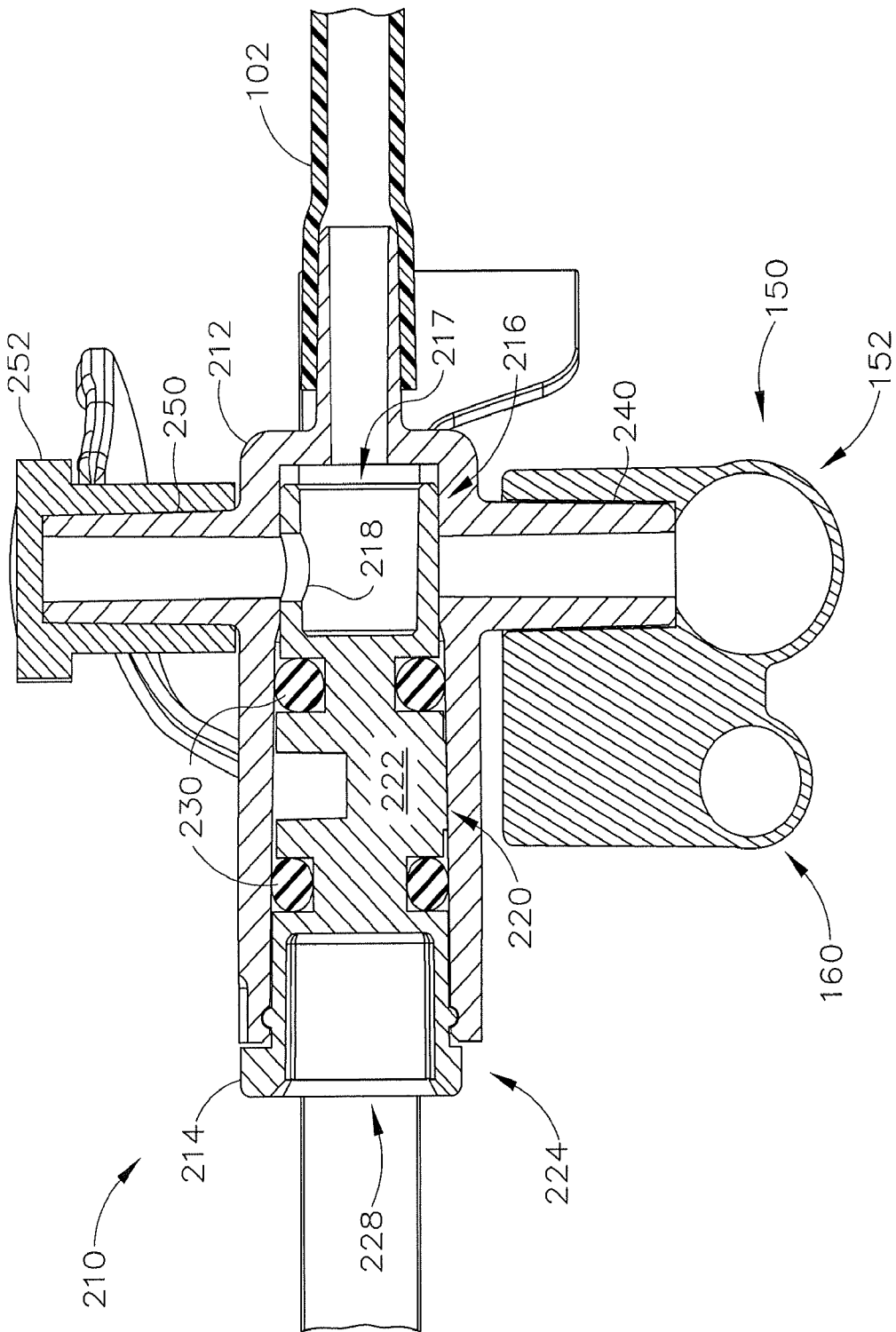

Fig. 5C



9/14

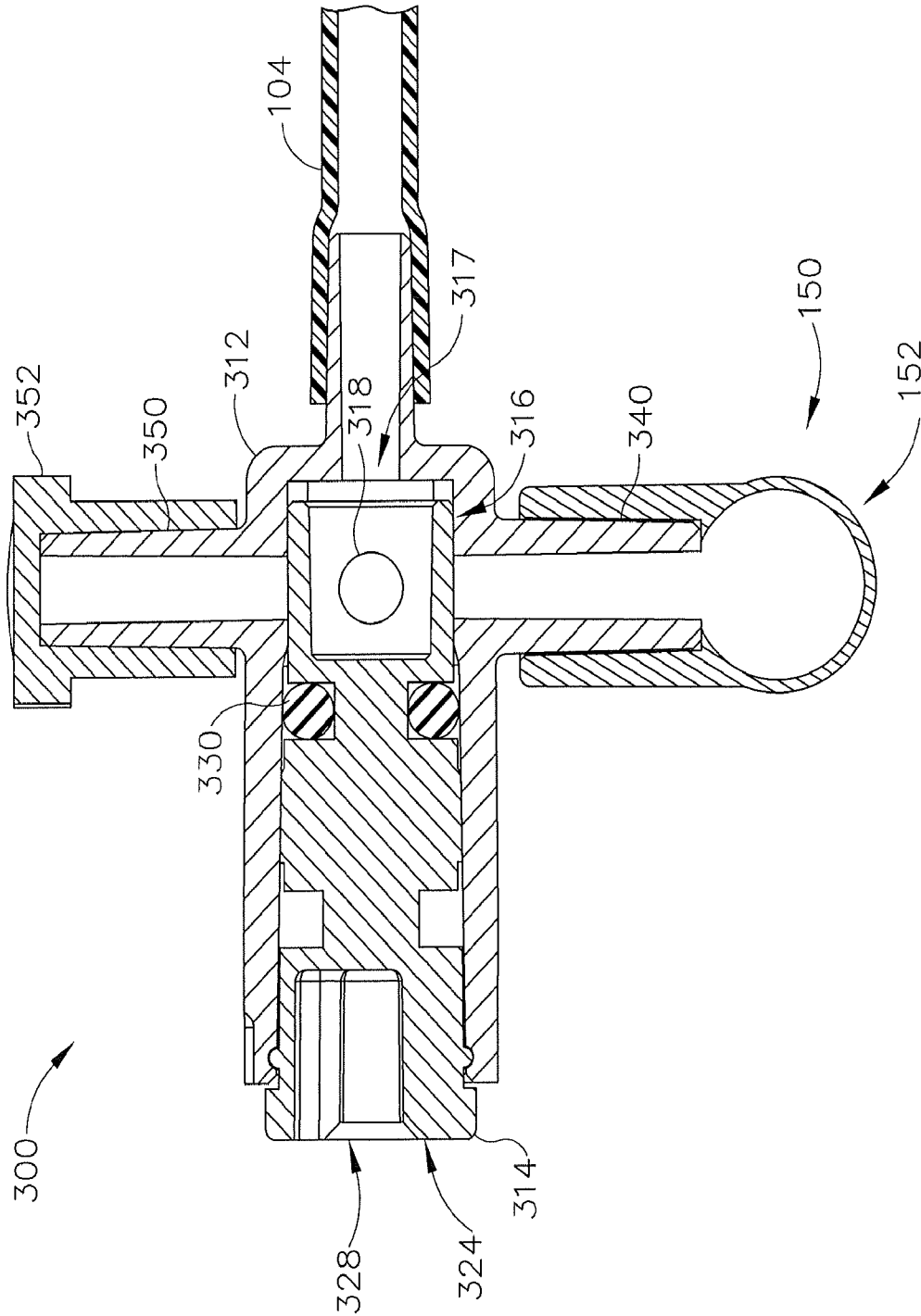

Fig. 6A

10/14

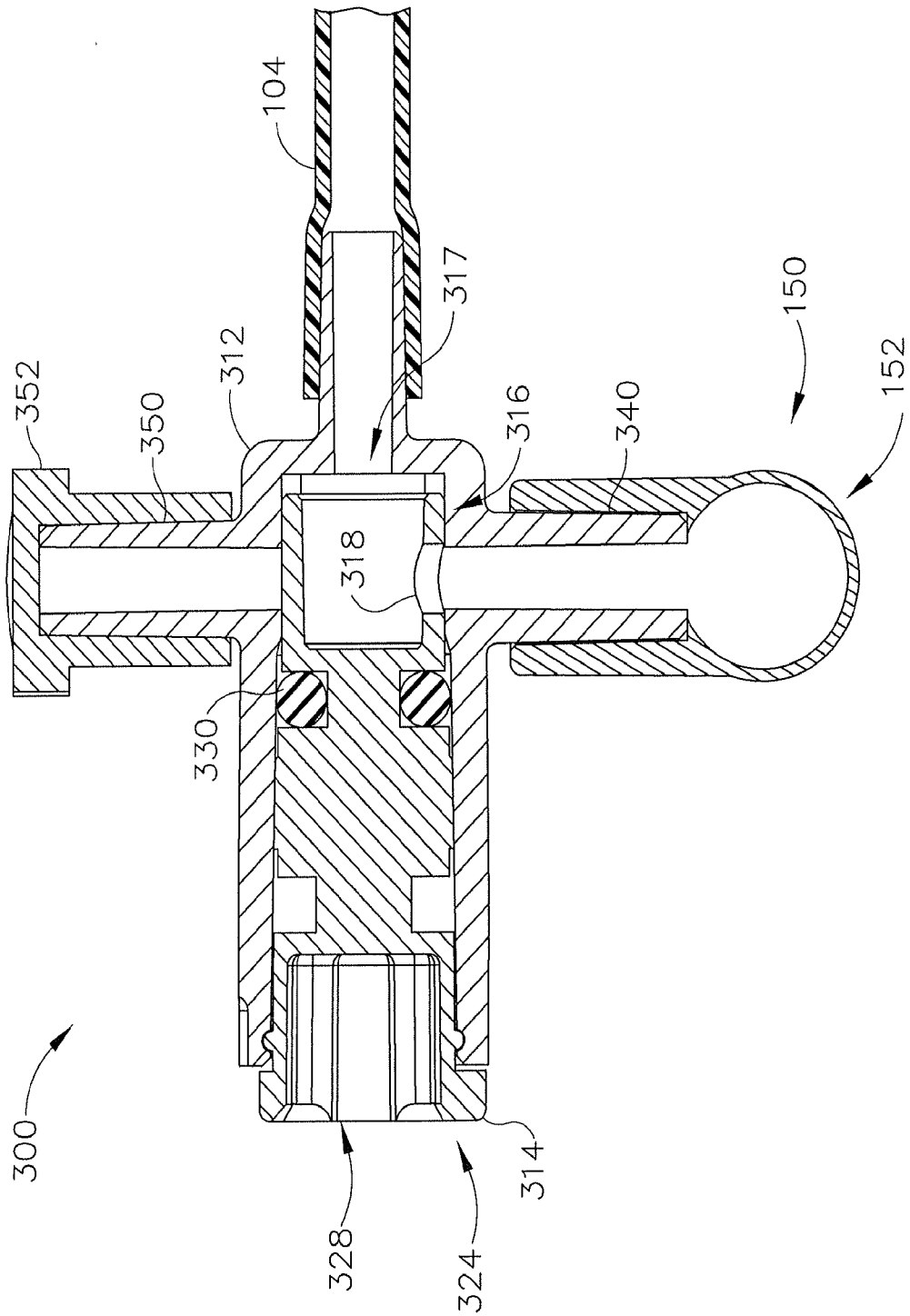

Fig. 6B



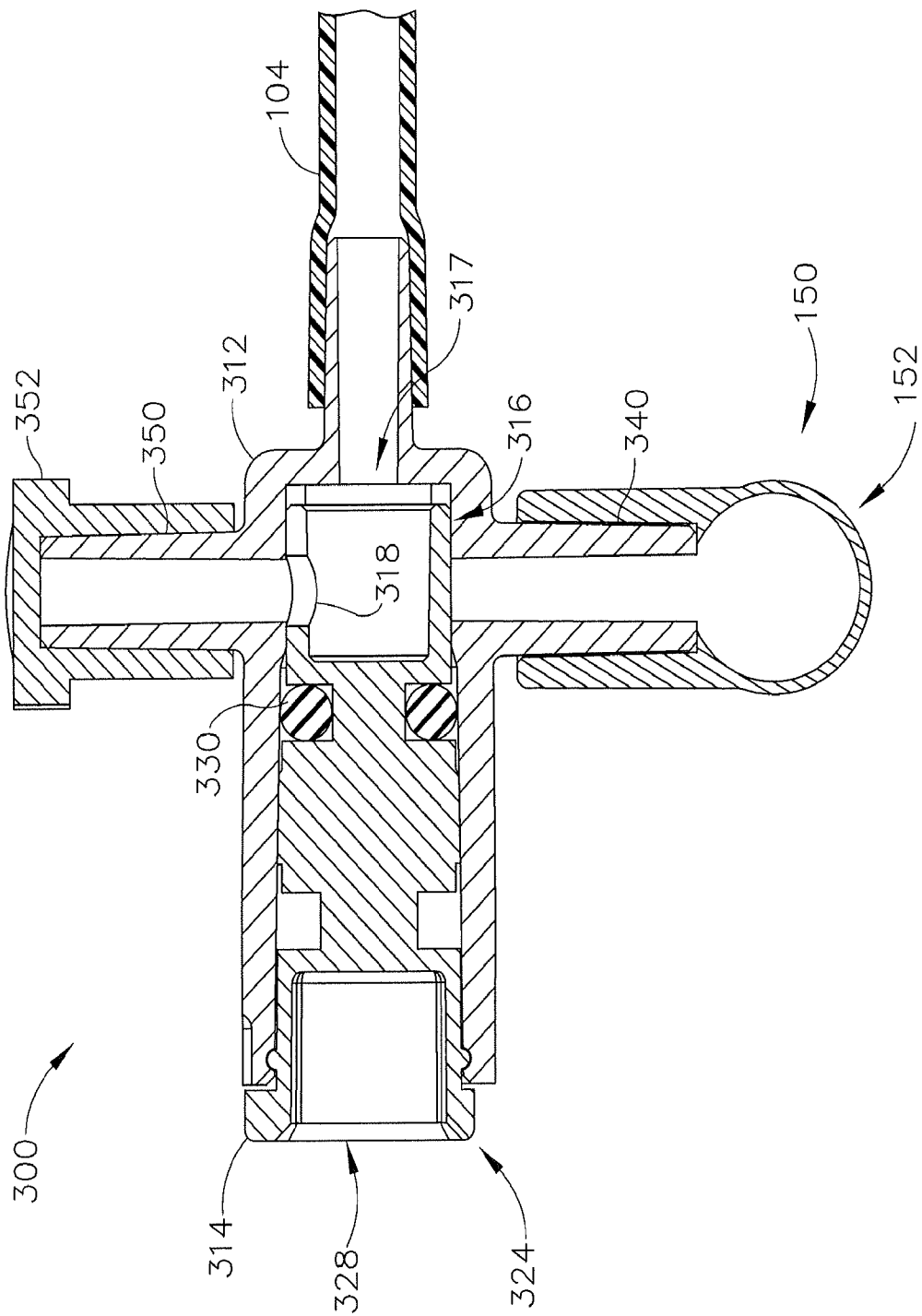

Fig. 6C

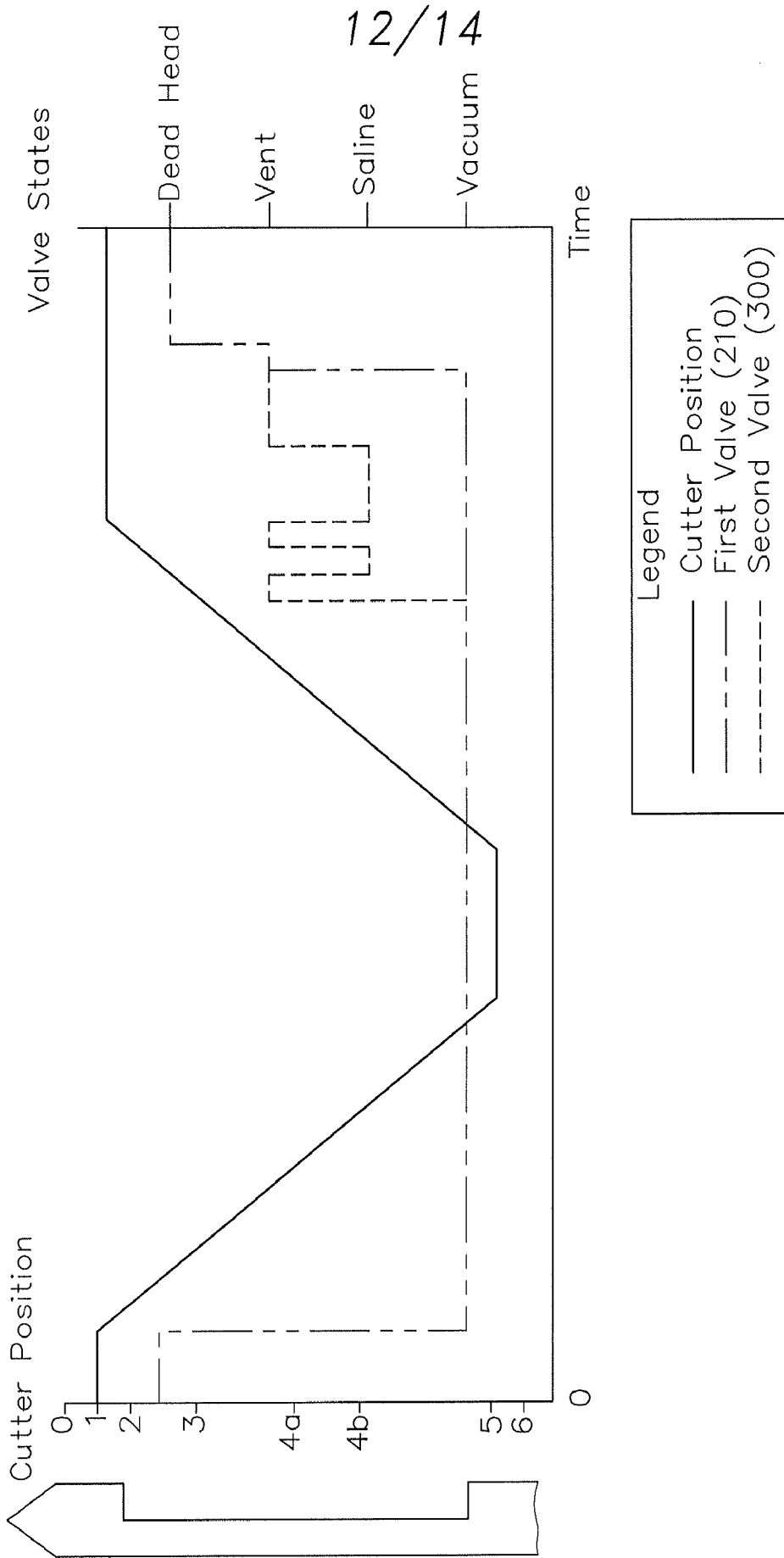

Fig.7

13/14

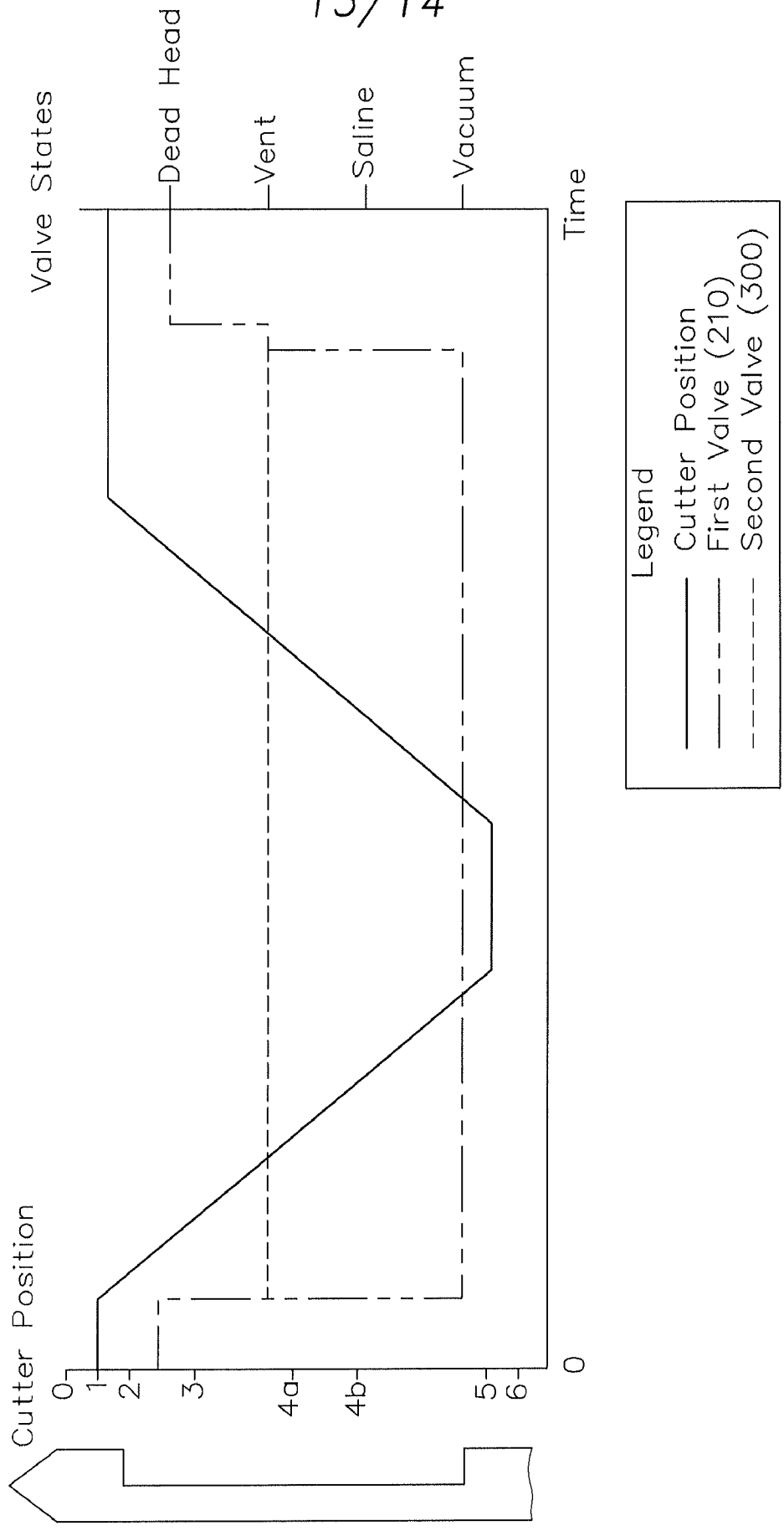

Fig.8

14/14

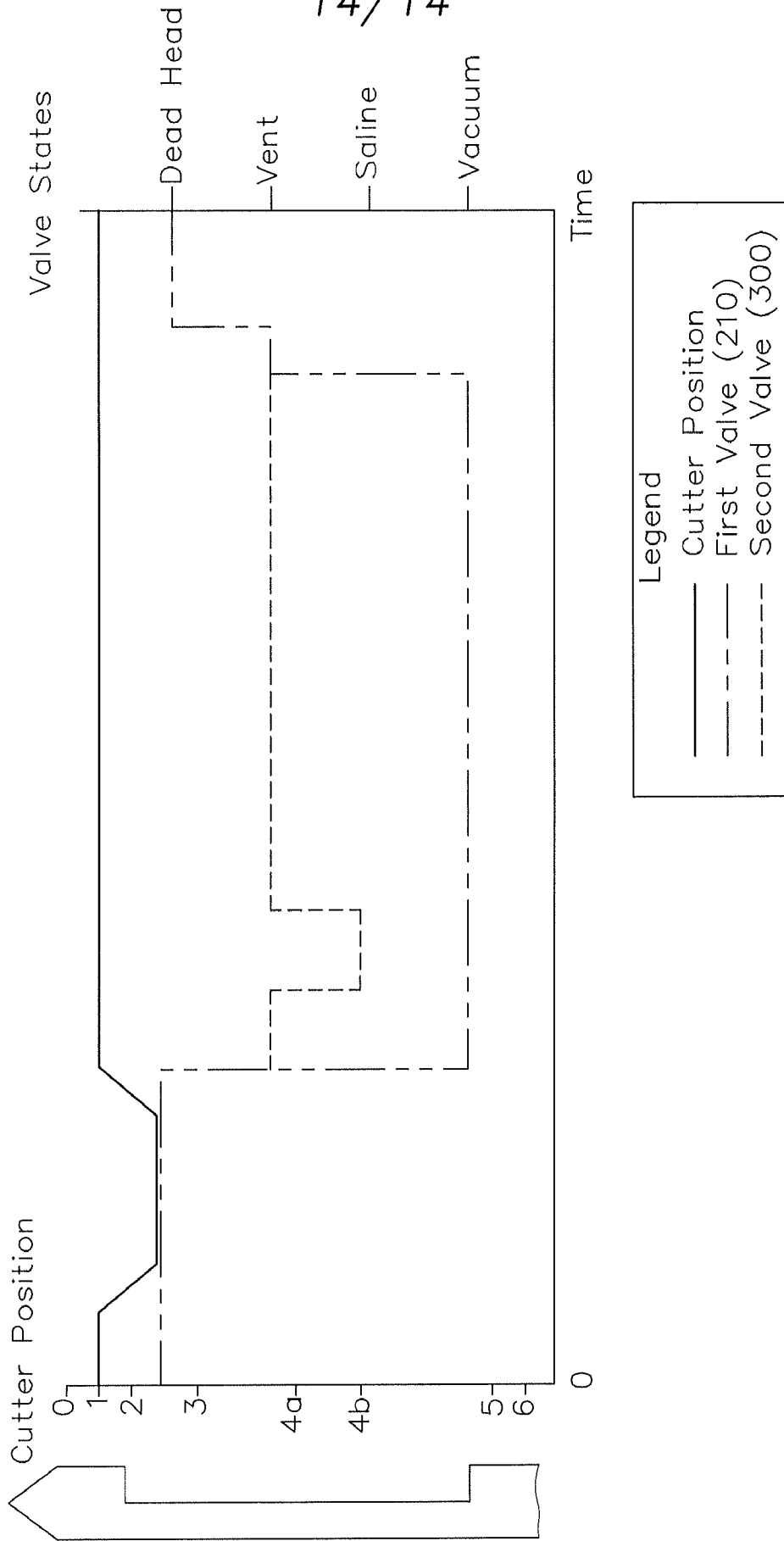

Fig.9

**A. CLASSIFICATION OF SUBJECT MATTER****A61B 10/02(2006.01)i**

According to International Patent Classification (IPC) or to both national classification and IPC

**B. FIELDS SEARCHED**

Minimum documentation searched (classification system followed by classification symbols)

A61B 10/02; A61B 10/00; B65D 81/00; A61B 5/00

Documentation searched other than minimum documentation to the extent that such documents are included in the fields searched

Korean utility models and applications for utility models  
Japanese utility models and applications for utility models

Electronic data base consulted during the international search (name of data base and, where practicable, search terms used)

eKOMPASS(KIPO internal) &amp; Keywords: biopsy, valve, vacuum, needle, cannula, lumen, saline

**C. DOCUMENTS CONSIDERED TO BE RELEVANT**

Category*	Citation of document, with indication, where appropriate, of the relevant passages	Relevant to claim No.
X	US 6162187 A (BUZZARD, J. D. et al.) 19 December 2000 See abstract; column 6, lines 34-66; column 7, lines 21-40; claim 1; and figures 2-4.	19
Y		1-18,20
Y	US 2010-0113971 A1 (HIBNER, J. A.) 06 May 2010 See paragraphs [0015], [0046]; claims 1, 8-9, 13-14; and figure 4.	1-18,20
A		19
A	US 6017316 A (RITCHART, M. A. et al.) 25 January 2000 See claims 1-23; and figures 1-8.	1-20
A	US 2011-0004119 A1 (HOFFA, M. et al.) 06 January 2011 See claims 1-15; and figure 1A.	1-20
A	US 2008-0146962 A1 (RITCHIE, P. G. et al.) 19 June 2008 See claims 1-12; and figures 1-5A.	1-20

 Further documents are listed in the continuation of Box C. See patent family annex.

\* Special categories of cited documents:

"A" document defining the general state of the art which is not considered to be of particular relevance

"E" earlier application or patent but published on or after the international filing date

"L" document which may throw doubts on priority claim(s) or which is cited to establish the publication date of citation or other special reason (as specified)

"O" document referring to an oral disclosure, use, exhibition or other means

"P" document published prior to the international filing date but later than the priority date claimed

"T" later document published after the international filing date or priority date and not in conflict with the application but cited to understand the principle or theory underlying the invention

"X" document of particular relevance; the claimed invention cannot be considered novel or cannot be considered to involve an inventive step when the document is taken alone

"Y" document of particular relevance; the claimed invention cannot be considered to involve an inventive step when the document is combined with one or more other such documents, such combination being obvious to a person skilled in the art

"&" document member of the same patent family

Date of the actual completion of the international search

27 May 2013 (27.05.2013)

Date of mailing of the international search report

**29 May 2013 (29.05.2013)**

Name and mailing address of the ISA/KR



Korean Intellectual Property Office  
189 Cheongsa-ro, Seo-gu, Daejeon Metropolitan City,  
302-701, Republic of Korea

Facsimile No. 82-42-472-7140

Authorized officer

HAN, In Ho

Telephone No. 82-42-481-3362



**INTERNATIONAL SEARCH REPORT**

Information on patent family members

International application No.  
**PCT/US2013/025853**

Patent document cited in search report	Publication date	Patent family member(s)	Publication date
US 6162187 A	19.12.2000	AU 2000-48995 A1	08.02.2001
		AU 2000-48995 B2	10.02.2005
		CA 2314784 A1	02.02.2001
		EP 1074271 A2	07.02.2001
		EP 1074271 A3	27.02.2002
		EP 1074271 B1	13.10.2004
		JP 2001-104317 A	17.04.2001
		JP 4536228 B2	01.09.2010
US 2010-0113971 A1	06.05.2010	AU 2007-200142 A1	16.08.2007
		AU 2007-200142 B2	02.02.2012
		CA 2576477 A1	01.08.2007
		CN 101011270 A	08.08.2007
		CN 101011270 B	29.09.2010
		CN 101912280 A	15.12.2010
		EP 1815798 A2	08.08.2007
		EP 1815798 A3	31.10.2007
		EP 1815798 B1	17.10.2012
		EP 2319418 A2	11.05.2011
		EP 2319418 A3	01.08.2012
		JP 2007-203071 A	16.08.2007
		JP 4869966 B2	08.02.2012
		MX 2007001316 A	12.02.2009
		US 2007-0179401 A1	02.08.2007
		US 7662109 B2	16.02.2010
US 8038627 B2	18.10.2011		
US 6017316 A	25.01.2000	AU 1998-71888 B2	08.08.2002
		EP 0890339 A1	13.01.1999
		EP 0890339 B1	06.04.2005
		EP 1523941 A1	20.04.2005
		EP 1523941 B1	12.09.2007
		JP 11-009605 A	19.01.1999
US 2011-0004119 A1	06.01.2011	WO 2011-002701 A1	06.01.2011
US 2008-0146962 A1	19.06.2008	AU 2006-278678 A1	15.02.2007
		AU 2007-203248 A1	06.03.2008
		AU 2007-242953 A1	03.07.2008
		AU 2007-242954 A1	03.07.2008
		AU 2008-203258 A1	12.02.2009
		AU 2008-203259 A1	12.02.2009
		CA 2597847 A1	17.02.2008
		CA 2617904 A1	15.02.2007
		CA 2672664 A1	26.06.2008
		CN 101125093 A	20.02.2008
		CN 101125093 B	01.12.2010
		CN 101237822 A	06.08.2008
		CN 101237822 B	07.07.2010

**INTERNATIONAL SEARCH REPORT**

Information on patent family members

International application No.  
**PCT/US2013/025853**

Patent document cited in search report	Publication date	Patent family member(s)	Publication date
		CN 101297764 A	05.11.2008
		CN 101297764 B	12.01.2011
		CN 101301213 A	12.11.2008
		CN 101301213 B	04.05.2011
		CN 101352356 A	28.01.2009
		CN 101352357 A	28.01.2009
		CN 101352357 B	28.09.2011
		CN 101641052 A	03.02.2010
		CN 102018537 A	20.04.2011
		CN 102217954 A	19.10.2011
		EP 1889573 A1	20.02.2008
		EP 1889573 B1	17.06.2009
		EP 1921997 A2	21.05.2008
		EP 1932481 A1	18.06.2008
		EP 1932481 B1	30.06.2010
		EP 1932482 A1	18.06.2008
		EP 1932482 B1	28.04.2010
		EP 2022406 A2	11.02.2009
		EP 2022406 A3	06.05.2009
		EP 2022406 B1	20.10.2010
		EP 2022407 A2	11.02.2009
		EP 2022407 A3	06.05.2009
		EP 2022407 B8	14.03.2012
		EP 2120724 A2	25.11.2009
		EP 2455000 A1	23.05.2012
		JP 2008-194451 A	28.08.2008
		JP 2008-200481 A	04.09.2008
		JP 2009-028538 A	12.02.2009
		JP 2009-078130 A	16.04.2009
		JP 2009-502434 A	29.01.2009
		JP 2010-512848 A	30.04.2010
		JP 2012-086069 A	10.05.2012
		US 2007-0032741 A1	08.02.2007
		US 2007-0032742 A1	08.02.2007
		US 2007-0032743 A1	08.02.2007
		US 2007-0239067 A1	11.10.2007
		US 2008-0004545 A1	03.01.2008
		US 2008-0221480 A1	11.09.2008
		US 2008-0228103 A1	18.09.2008
		US 2008-0312554 A1	18.12.2008
		US 2010-0113973 A1	06.05.2010
		US 2011-0071433 A1	24.03.2011
		US 2011-0144532 A1	16.06.2011
		US 7828748 B2	09.11.2010
		US 7854707 B2	21.12.2010
		US 7867173 B2	11.01.2011
		US 7896817 B2	01.03.2011
		US 7918804 B2	05.04.2011
		US 7938786 B2	10.05.2011
		US 8118755 B2	21.02.2012

**INTERNATIONAL SEARCH REPORT**

Information on patent family members

International application No.  
**PCT/US2013/025853**

Patent document cited in search report	Publication date	Patent family member(s)	Publication date
		US 8235913 B2	07.08.2012
		US 8241226 B2	14.08.2012
		WO 2007-019152 A2	15.02.2007
		WO 2008-076712 A2	26.06.2008