



(86) **Date de dépôt PCT/PCT Filing Date:** 2008/02/22
(87) **Date publication PCT/PCT Publication Date:** 2008/08/28
(45) **Date de délivrance/Issue Date:** 2016/07/19
(85) **Entrée phase nationale/National Entry:** 2009/08/24
(86) **N° demande PCT/PCT Application No.:** US 2008/002380
(87) **N° publication PCT/PCT Publication No.:** 2008/103462
(30) **Priorités/Priorities:** 2007/02/23 (US60/902,970);
2007/03/16 (US60/918,543); 2007/09/14 (US60/993,772);
2007/12/28 (US61/009,432)

(51) **Cl.Int./Int.Cl.** **C12N 15/873** (2010.01),
A01K 67/027 (2006.01), **C12N 15/00** (2006.01),
C12N 15/06 (2006.01), **C12N 15/09** (2006.01),
C12N 15/87 (2006.01), **C12N 5/071** (2010.01),
C12N 5/0735 (2010.01), **C12N 5/16** (2006.01)
(72) **Inventeurs/Inventors:**
LANZA, ROBERT, US;
CHUNG, YOUNG, US
(73) **Propriétaire/Owner:**
OCATA THERAPEUTICS, INC., US
(74) **Agent:** BERESKIN & PARR LLP/S.E.N.C.R.L., S.R.L.

(54) **Titre : DERIVATION DE CELLULES SOUCHES EMBRYONNAIRES**
(54) **Title: DERIVATION OF EMBRYONIC STEM CELLS**

(57) **Abrégé/Abstract:**

The present invention relates generally to the field of somatic cell nuclear transfer (SCNT) and to the creation of cloned animals and cells. The disclosure relates to a method of cloning a mammal, obtaining pluripotent cells such as embryonic stem cells, or for reprogramming a mammalian cell using an oocyte and a fertilized embryo.



(12) INTERNATIONAL APPLICATION PUBLISHED UNDER THE PATENT COOPERATION TREATY (PCT)

(19) World Intellectual Property Organization
International Bureau



(43) International Publication Date
28 August 2008 (28.08.2008)

PCT

(10) International Publication Number
WO 2008/103462 A3

(51) International Patent Classification:

C12N 5/00 (2006.01) *C12N 15/00* (2006.01)
C12N 5/02 (2006.01)

(21) International Application Number:

PCT/US2008/002380

(22) International Filing Date:

22 February 2008 (22.02.2008)

(25) Filing Language:

English

(26) Publication Language:

English

(30) Priority Data:

60/918,543	16 March 2007 (16.03.2007)	US
60/993,772	14 September 2007 (14.09.2007)	US
61/009,432	28 December 2007 (28.12.2007)	US
60/902,970	23 February 2007 (23.02.2007)	US

(71) **Applicant** (*for all designated States except US*): **ADVANCED CELL TECHNOLOGY, INC.** [US/US]; 381 Plantation Street, Worcester, MA 01605 (US).

(72) Inventors; and

(75) **Inventors/Applicants** (*for US only*): **LANZA, Robert** [US/US]; 35 South Meadow Road, Clinton, MA 01510 (US). **CHUNG, Young** [KR/US]; 9234 Arbor Drive, Shrewsbury, MA 01545 (US).

(74) **Agents:** **VINCENT, Matthew, P.** et al.; Ropes & Gray LLP, One International Place, Boston, MA 02110 (US).

(81) **Designated States** (*unless otherwise indicated, for every kind of national protection available*): AE, AG, AL, AM, AO, AT, AU, AZ, BA, BB, BG, BH, BR, BW, BY, BZ, CA, CH, CN, CO, CR, CU, CZ, DE, DK, DM, DO, DZ, EC, EE, EG, ES, FI, GB, GD, GE, GH, GM, GT, HN, HR, HU, ID, IL, IN, IS, JP, KE, KG, KM, KN, KP, KR, KZ, LA, LC, LK, LR, LS, LT, LU, LY, MA, MD, ME, MG, MK, MN, MW, MX, MY, MZ, NA, NG, NI, NO, NZ, OM, PG, PH, PL, PT, RO, RS, RU, SC, SD, SE, SG, SK, SL, SM, SV, SY, TJ, TM, TN, TR, TT, TZ, UA, UG, US, UZ, VC, VN, ZA, ZM, ZW.

(84) **Designated States** (*unless otherwise indicated, for every kind of regional protection available*): ARIPO (BW, GH, GM, KE, LS, MW, MZ, NA, SD, SL, SZ, TZ, UG, ZM, ZW), Eurasian (AM, AZ, BY, KG, KZ, MD, RU, TJ, TM), European (AT, BE, BG, CH, CY, CZ, DE, DK, EE, ES, FI, FR, GB, GR, HR, HU, IE, IS, IT, LT, LU, LV, MC, MT, NL, NO, PL, PT, RO, SE, SI, SK, TR), OAPI (BF, BJ, CF, CG, CI, CM, GA, GN, GQ, GW, ML, MR, NE, SN, TD, TG).

Published:

- *with international search report*
- *before the expiration of the time limit for amending the claims and to be republished in the event of receipt of amendments*

(88) **Date of publication of the international search report:**
27 November 2008

(54) **Title:** HIGHLY EFFICIENT METHODS FOR REPROGRAMMING DIFFERENTIATED CELLS AND FOR GENERATING ANIMALS AND EMBRYONIC STEM CELLS FROM REPROGRAMMED CELLS

(57) **Abstract:** The present invention relates generally to the field of somatic cell nuclear transfer (SCNT) and to the creation of cloned animals and cells. The disclosure relates to a method of cloning a mammal, obtaining pluripotent cells such as embryonic stem cells, or for reprogramming a mammalian cell using an oocyte and a fertilized embryo.



WO 2008/103462 A3

DERIVATION OF EMBRYONIC STEM CELLS

5 *Field of the Invention*

The present invention relates generally to the field of somatic cell nuclear transfer (SCNT) and to the generation of animals and cells.

Background of the Invention

10 Advances in stem cell technology, such as the isolation and propagation in vitro of human embryonic stem cells ("hES" cells), constitute an important new area of medical research. hES cells have a demonstrated potential to be propagated in the undifferentiated state and then to be induced subsequently to differentiate into any and all of the cell types in the human body, including complex tissues. This has led
15 to the suggestion that many diseases resulting from the dysfunction of cells may be amenable to treatment by the administration of hES-derived cells of various differentiated types (Thomson *et al.*, *Science* 282:1145-1147 (1998)). Nuclear transfer studies have demonstrated that it is possible to transform a somatic differentiated cell back to a totipotent state, such as that of embryonic stem cells
20 ("ES") (Cibelli *et al.*, *Nature Biotech* 16:642-646 (1998)) or embryo-derived ("ED") cells. The development of technologies to reprogram somatic cells back to a totipotent ES cell state, such as by the transfer of the genome of the somatic cell to an enucleated oocyte and the subsequent culture of the reconstructed embryo to yield ES cells, often referred to as somatic cell nuclear transfer ("SCNT"), offers a
25 method to transplant ES-derived somatic cells with a nuclear genotype of the patient (Lanza *et al.*, *Nature Medicine* 5:975-977 (1999)). It is expected that such cells and

tissues would not be rejected, despite the presence of allogeneic mitochondria (Lanza et al, Nature Biotech 20:689-696, (2002)). Nuclear transfer also allows the rebuilding of telomere repeat length in cells through the reactivation of the telomerase catalytic component in the early embryo (Lanza et al, Science 288:665-669, (2000)). Nevertheless, there remains a need for improvements in methods to reprogram animal cells that increase the frequency of successful and complete reprogramming. There is also a need for reducing the dependence on the availability of human oocytes.

Animals having certain desired traits or characteristics, such as increased weight, milk content, milk production volume, length of lactation interval and disease resistance have long been desired. Traditional breeding processes are capable of producing animals with some specifically desired traits, but these traits are often accompanied by a number of undesired characteristics, and are often too time-consuming, costly and unreliable to develop. Moreover, these processes are completely incapable of allowing a specific animal line from producing gene products, such as desirable protein therapeutics that are otherwise entirely absent from the genetic complement of the species in question (i.e., human or humanized plasma protein or other molecules in bovine milk).

The development of technology capable of generating transgenic animals provides a means for exceptional precision in the production of animals that are engineered to carry specific traits or are designed to express certain proteins or other molecular compounds of therapeutic, scientific or commercial value. That is, transgenic animals are animals that carry the gene(s) of interest that has been deliberately introduced into existing somatic cells and/or germline cells at an early stage of development. As the animals develop and grow the protein product or specific developmental change engineered into the animal becomes apparent, and is present in their genetic complement and that of their offspring.

An additional problem associated with existing stem cell technologies are the ethical considerations of using advanced human embryos to obtain stem cells. Therefore it would be highly beneficial to have cloned embryos available at an early stage to limit ethical concerns.

In summary, this invention solves long outstanding problems with efficiency, ethical dilemmas, and the problem of how to clone embryos without oocytes.

Summary of the Invention

5 This invention generally relates to methods of cloning somatic cells using a fertilized embryo as a recipient. In certain embodiments, an oocyte is the initial recipient and a fertilized embryo is a second recipient. In certain embodiments, the disclosure relates to a method for cloning a mammal, for obtaining pluripotent cells, or for reprogramming a mammalian cell.

10 In certain aspects, the disclosure provides a method for reprogramming a nucleus of a differentiated cell comprising the steps of providing a differentiated cell, an enucleated, MII-stage egg of an animal and an enucleated, 2-cell stage embryo of an animal, wherein said MII-stage egg and said embryo are synchronized; injecting the nucleus of said differentiated cell into said enucleated egg; activating
15 said egg that comprises said nucleus; allowing said activated egg that comprises said nucleus to develop to the 2-cell stage; removing at least one nucleus and at least a portion of surrounding cytoplasm of said activated 2-cell stage egg from the previous step; fusing said at least one nucleus removed in the previous step into said enucleated, 2-cell stage embryo, preferably by positioning said nucleus between the
20 2 cells of the 2-cell stage embryo to generate a single cell containing a reprogrammed nucleus of the differentiated cell.

 In certain aspects, the disclosure provides a method for producing an animal comprising providing a differentiated cell, an enucleated, MII-stage egg of an animal and an enucleated, 2-cell stage embryo of an animal, wherein said MII-stage egg and
25 said embryo are synchronized; injecting the nucleus of said differentiated cell into said enucleated egg; activating said egg that comprises said nucleus; allowing said activated egg that comprises said nucleus to develop to the 2-cell stage; removing at least one nucleus and at least a portion of the surrounding cytoplasm of said 2-cell stage egg from the previous step; fusing said at least one nucleus removed in the
30 previous step into said enucleated, 2-cell stage embryo to generate a single cell; and culturing said single cell from the previous step to allow development into an animal. In certain embodiments, culturing comprises implanting said cultured cells

into a uterus of an animal. In certain embodiments, the implanted cells and the animal in which they are implanted are of the same species.

In certain aspects, the disclosure provides a method for producing embryonic stem cells, comprising the steps of providing a differentiated cell, an enucleated,
5 MII-stage egg of an animal and an enucleated, 2-cell stage embryo of an animal, wherein said MII-stage egg and said embryo are synchronized; injecting the nucleus of said differentiated cell into said enucleated egg; activating said egg that comprises said nucleus; allowing said activated egg that comprises said nucleus to develop to the 2-cell stage; removing a nucleus and surrounding cytoplasm of said 2-cell stage
10 egg from the previous step; fusing said nucleus removed in the previous step into said enucleated, 2-cell stage embryo, preferably by positioning said nucleus between the 2 cells of the 2-cell stage embryo to generate a single cell; and culturing said single cell from the previous step to a developmental stage where embryonic stem cells may be derived.

15 In certain embodiments, said embryonic stem cell is hemizygous or homozygous for an MHC allele, wherein either said differentiated cell is hemizygous or homozygous for an MHC allele or said embryonic stem cell is engineered to be hemizygous or homozygous for an MHC allele, by homologous recombination or by loss of heterozygosity, or both, and wherein said same species
20 is human. In certain embodiments, said method is repeated many times to produce a bank of embryonic stem cells, each of which is hemizygous or homozygous for a different MHC allele than the other embryonic stem cells of the bank.

In certain aspects, the methods of the disclosure further comprise the steps of growing said resulting single cell from the previous methods to blastomere, morula
25 or blastocyst stage. In certain aspects, the methods of the disclosure further comprise serial nuclear transfers into oocytes. In certain aspects, the methods of the disclosure further comprise serial nuclear transfers into embryos.

In certain embodiments, said egg is activated by cyclohexamide, CsCl_2 , calcium ionopore, ionomycin, sperm factors, sperm portions or components, 6-
30 DMAP, SrCl_2 , cytochalasin B, or a combination thereof. In certain embodiments, said egg is activated by a combination of these agents. In a preferred embodiment, said egg is activated by a combination of ionomycin and 6-DMAP. In another

preferred embodiment, said egg is activated by a combination of calcium ionopore and 6-DMAP. In another preferred embodiment, said egg is activated by a combination of SrCl_2 and cytochalasin B

5 In certain embodiments, said fusion step is performed electrically. In certain embodiments, said electric fusion is performed in two steps: a first step in which said nucleus is lined up with the positive pole and electrically shocked and a second step in which the embryo and the nucleus are turned approximately 90 degrees and electrically shocked. In certain embodiment, the emryo and the nucleus are not turned before shocking. In certain embodiments, said fusion step is performed using
10 a Sendai virus.

In certain embodiments, said MII-stage egg is a human egg. In certain embodiments, said enucleated, 2-cell stage embryo is a human embryo. In certain embodiments, said differentiated cell is a human cell. In certain embodiments, the cells of the disclosure may be from any mammal. In yet another embodiment, the
15 mammal is selected from a mouse, rat, cat, dog, rabbit, goat, hamster, pig, sheep, non-human primate, or primate.

In certain embodiments, said MII-stage egg and said enucleated, 2-cell stage embryo are from any animal. In certain embodiments, said MII-stage egg and said enucleated, 2-cell stage embryo are from the same species. In certain embodiments,
20 said differentiated cell and said MII-stage egg are from the same species. In certain embodiments, said differentiated cell and said enucleated, 2-cell stage embryo are from the same species. In certain embodiments, said differentiated cell, said MII-stage egg and said enucleated, 2-cell stage embryo are from the same species. In certain embodiments, said same species is human.

25 In certain aspects, the disclosure relates to a method for cloning a mammal, for obtaining pluripotent cells, or for reprogramming a mammalian cell. In certain embodiments, the method consists of the following steps: (a) obtaining a donor nucleus from a mammalian cell; (b) obtaining a fertilized embryo from a mammal; (c) transferring said donor nucleus into one cell of said fertilized embryo; (d)
30 enucleating the original nucleus of said fertilized embryo, leaving the donor nucleus inside the fertilized embryo; and (e) culturing said fertilized embryo.

In certain embodiments, the enucleation step of the methods of the application is performed between 3 and 6 hours of the nuclear transfer step, between 4 and 6 hours of the nuclear transfer step, between 5 and 6 hours of the nuclear transfer step, between 3 and 4 hours of the nuclear transfer step, between 3 and 5 hours of the nuclear transfer step, or between 4 and 5 hours of the nuclear transfer step. In certain embodiments, the enucleation step is performed within 3 hours of the nuclear transfer step, within 2 hours of the nuclear transfer step, or within 1 hours of the nuclear transfer step. In certain embodiments, the enucleation step is performed between 1 and 2 hours of the nuclear transfer step, between 1 and 3 hours of the nuclear transfer step, between 1 and 4 hours of the nuclear transfer step, between 1 and 5 hours of the nuclear transfer step, between 1 and 6 hours of the nuclear transfer step, between 2 and 3 hours of the nuclear transfer step, between 2 and 4 hours of the nuclear transfer step, between 2 and 5 hours of the nuclear transfer step, or between 2 and 6 hours of the nuclear transfer step.

In certain embodiments of the disclosure, culturing the cloned embryo results in the development of a blastocyst or blastocyst-like collection of cells. In certain embodiments, embryonic stem cells can be derived from these blastocysts or blastocyst-like collection of cells. In certain other embodiments, culturing the cloned embryo results in the development of a 4-8 cell stage embryo or of a morula stage embryo. In certain embodiments, embryonic stem cells can be derived from all or a portion of such early cleavage stage or morula stage embryos. In certain other embodiments, culturing the cloned embryo results in the development of an embryo that continues to divide beyond the two-cell stage. In certain embodiments, an embryonic stem cell line is derived and established.

In certain aspects of the disclosure, the fertilized embryo is from a mammal of the same species as the mammalian donor cell. In certain embodiments of the disclosure, the fertilized embryo is from a mammal of a closely related species to the mammalian donor cell. In certain embodiments of the disclosure, the fertilized embryo is a pronuclear stage embryo. In certain embodiments, said fertilized embryo is a 2-cell stage embryo. In certain embodiments of the disclosure, the mammalian donor cell is an ES cell. In certain embodiments, said mammalian cell is a differentiated cell. In certain embodiments, said differentiated mammalian cell

is a cumulus cell. In certain embodiments, said mammalian cell is a murine cell. In certain embodiments, said mammalian cell is a bovine cell. In certain embodiments, said mammalian cell is a human cell. In certain embodiments, cells may be from other mammalian species including, but not limited to, equine, canine, porcine, 5 ovine sources; or rodent species such as rat may be used. In certain embodiments, the fertilized embryo underwent cryogenic preservation and was thawed prior to the nuclear transfer step.

In certain embodiments, the donor nucleus is labeled. In certain embodiments, said nucleus is labeled by expression of a fluorescent transgene.

10 In certain aspects, the disclosure relates to a method for cloning a mammalian cell comprising the steps of: (a) obtaining a donor nucleus from a mammalian cell; (b) obtaining a first fertilized embryo from a mammal; (c) transferring said donor nucleus into said first fertilized embryo; (d) enucleating the original nucleus of said first fertilized embryo, leaving the donor nucleus inside the 15 fertilized embryo; (e) culturing said fertilized embryo; (f) enucleating a second fertilized mammalian embryo; (g) dissociating the cells of the first fertilized embryo from step (e) and transplanting at least one cell into the enucleated second fertilized embryo; (h) fusing said transplanted cells to the cells of said enucleated second fertilized embryo to form a single-cell embryo; and (i) culturing said cloned single- 20 cell embryo.

In certain embodiments, steps (f)-(i) are cycled through more than once with the fertilized embryo obtained in step (g) coming from the step (i) of the previous cycle. In certain embodiments, step (h) (fusing step) is accomplished by electrofusion. In certain embodiments, step (g) comprises transferring at least one 25 nucleus of the fertilized embryo from step (e) into the enucleated second fertilized embryo.

In certain embodiments, the second fertilized embryo of the disclosure is at the same stage of development as the first fertilized embryo. In certain embodiments, the second fertilized embryo of the disclosure is at a similar stage of 30 development as the first fertilized embryo. A similar stage may include embryos that are in the same general stage such as blastula stage or embryos of similar cell number stage developmental time. In certain embodiments, said second fertilized

embryo and said first fertilized embryo are at the 2-cell stage and only one of the two cells is transplanted.

In certain aspects, the disclosure relates to a method for cloning a mammal, for obtaining pluripotent cells, or for reprogramming mammalian cells comprising
5 the steps of: (a) obtaining desired donor nuclei from mammalian cells; (b) obtaining at least one fertilized embryo of at least the 2-cell stage from a mammal; (c) transferring donor nuclei into one or more but not all of the cells of the fertilized embryo, one donor nucleus into each cell; (d) enucleating the original nucleus of each of the cells of said embryo to which a donor nucleus was transferred, leaving
10 the donor nucleus in said cell; and (e) culturing said fertilized embryo(es).

In certain embodiments, the fertilized embryo of the disclosure is a 2-cell stage embryo and a donor nucleus is transferred to only one of the two cells of said embryo. In various embodiments, the fertilized embryo of the disclosure may be an embryo of any stage. In certain embodiments, the activated oocyte of the disclosure
15 is the recipient of nuclear transfer at the two cell stage. In certain embodiments, the oocyte is of any stage. In certain embodiments, the oocyte and the embryo are in synchrony.

In certain embodiments, the transferring of donor nuclei step is performed immediately before the enucleation step.

20 In certain aspects, the disclosure relates to a blastocyst derived from a fertilized embryo, wherein said fertilized embryo is produced by any of the methods of the disclosure. In certain embodiments, the disclosure relates to a blastula produced by any of the methods of the disclosure.

In certain embodiments of any of the foregoing, embryonic stem cells or
25 embryonic stem cell lines can be produced using all or a portion of a cloned embryo. For example, embryonic stem cells or cell lines can be produced using all or a portion of a blastocyst stage cloned embryo or using all or a portion of an early cleavage stage or morula stage embryo.

In certain aspects, the disclosure relates to a method for producing
30 embryonic stem cells, comprising the steps of: (a) providing a differentiated cell, an enucleated, MII-stage egg of an animal and providing an enucleated, 2-cell stage embryo of an animal, wherein said MII-stage egg and said embryo are synchronized;

(b) injecting nucleus of said differentiated cell into said enucleated egg; (c) activating said egg that comprises said nucleus; (d) allowing said activated egg that comprises said nucleus to develop to the 2-cell stage; (e) removing a nucleus and surrounding cytoplasm of said 2-cell stage egg from step (d); (f) fusing said nucleus removed in step (e) into said enucleated, 2-cell stage embryo, preferably by positioning said nucleus between the 2 cells of the 2-cell stage embryo to generate a single cell; and (g) culturing said single cell from step (f) to a developmental stage where embryonic stem cells may be derived comprising: (i) culturing said single cells from (f) to the morula stage to generate a morula; (ii) isolating a blastomere from said morula; (iii) culturing said blastomere to generate a cluster of two or more blastomeres; (iv) directly or indirectly contacting the cultured cluster of two or more blastomeres with embryonic or fetal cells; and (v) culturing the cluster of two or more blastomeres of (iv) until ES cells are produced.

In certain aspects, the disclosure relates to a method of producing an embryonic stem (ES) cell, comprising: (a) culturing a blastomere removed or biopsied from a mammalian parental embryo and said mammalian parental embryo together for 12 to 18 hrs; (b) transferring the blastomere to blastocyst medium further comprising laminin and seeded with mouse embryonic fibroblasts (MEF) and (c) culturing the blastomere of (b) until ES cells are produced.

In certain aspects, the disclosure relates to a method of producing an embryonic stem (ES) cell, comprising: (a) culturing a blastomere removed or biopsied from a mammalian parental embryo and said mammalian parental embryo together; (b) transferring the blastomere to blastocyst medium further comprising laminin or fibronectin and (c) culturing the blastomere of (b) until ES cells are produced.

In certain aspects, the disclosure relates to a method for producing embryonic stem cells, comprising the steps of: (a) providing an enucleated, MII-stage egg of an animal, a differentiated cell and an enucleated, 2-cell stage embryo of an animal, wherein said MII-stage egg and said embryo are synchronized; (b) injecting nucleus of said differentiated cell into said enucleated egg; (c) activating said egg that comprises said nucleus; (d) allowing said activated egg that comprises said nucleus to develop to the 2-cell stage; (e) removing a nucleus and surrounding

cytoplasm of said 2-cell stage egg from step (d); (f) fusing said nucleus removed in step (e) into said enucleated, 2-cell stage embryo, preferably by positioning said nucleus between the 2 cells of the 2-cell stage embryo to generate a single cell; (g) culturing said single cell from step (f) to generate a morula; (h) isolating a
5 blastomere from said morula (e.g., which morula is a parental embryo); (i) culturing said blastomere and the parental embryo together for 12 to 18 hrs; (j) transferring the blastomere to blastocyst medium further comprising laminin or fibronectin and seeded with mouse embryonic fibroblasts (MEF) and (k) culturing the blastomere of (j) until ES cells are produced.

10 In certain embodiments, MEFs are mitotically inactivated. In certain embodiments, step (c) comprises culturing in conditions that reduce embryonic vesicle formation.

In certain embodiments, the blastocyst medium comprises 2.5 µg/ml of laminin. In certain embodiments, the blastocyst medium comprises 10 µl/ml of
15 laminin. In certain embodiments, the blastocyst medium comprises about 2.5, 5, 7.5, 10, 15, or 20 µg/ml of laminin. In certain embodiments, the medium is supplemented with 1-5, 1-10, 5-10, 10-20 or 1-20 µg/ml of laminin. In certain embodiments, the medium is supplemented with at least 1, 2.5, 5, 7.5, 10, 15 or 20 µg/ml of laminin.

20 In certain embodiments, step (c) of the above methods comprises culturing in blastocyst medium seeded with MEF cells for 5 days. In certain embodiments, culturing in blastocyst medium seeded with MEF cells occurs for 1, 2, 3, 4, 5, 6, 7, 8, 9, or 10 days. In certain embodiments, step (c) of the above methods further comprises culturing until the blastomeres form cell clumps of about 20 cells and
25 transferring the cell clumps to medium seeded with ES cells. In certain embodiments, cell clumps are about 5, 10, 15, 20, 30, 40, or 50 cells. In certain embodiments, the ES cells express a marker or are labeled. In certain embodiments, the ES cells express GFP. In certain embodiments, the parental embryos are transferred to blastocyst medium and allowed to develop into blastocysts. In certain
30 embodiments, the blastomere is isolated from an embryo comprising: (a) immobilizing the embryo; and (b) tapping the immobilized embryo until a blastomere is isolated.

In certain embodiments, more than one blastomere is removed or biopsied from a parental embryo. For example, two blastomere may be biopsied from a parental embryo and used to derive ES cells.

5 In certain embodiments, embryonic stem cells are produced using methods that do not require and/or result in the destruction of an embryo. For example, when embryonic stem cells are produced from a single blastomere of a morula stage parental embryo, the remaining portion of the parental embryo can be subsequently frozen for long term or perpetual storage, or used to generate a pregnancy.

10 In certain embodiments, a blastomere removed or biopsied from a mammalian parental embryo and said mammalian parental embryo are cultured together for about 6 to 12, 6 to 18, 6 to 24, 12 to 18, 12 to 24, or 18 to 24 hrs.

The application contemplates using any of these aspects separately or combinations of any of the foregoing or following aspects and embodiments of the invention.

15

Brief Description of the Drawings

Fig. 1A-1B show mouse embryos cloned by serial cloning procedures. GFP positive ES cell nuclei were injected into recipient embryos. Embryos are shown under bright field (A) and fluorescent microscopy (B).

20

Fig. 2A-2C show the development of 2 cell cloned embryos in the presence of helper cells. Injected GFP positive ES cell nuclei formed mosaic embryos capable of development to the 4-cell stage (A), 8-cell stage (B), and blastocyst stage (C).

25

Fig. 3 shows cloned F2GFP mice. 10 week old F2GFP mice emitting green fluorescence under UV light (arrow).

30

Fig. 4 shows confirmation of GFP cloned mice genetic makeup.

Fig. 5 shows DBA2 clone 1 fingerprinting.

Fig. 6 shows H19 gene expression in F2GFP cumulus cell cloned embryos.

Fig. 7 shows IGF-2 gene expression in F2GFP cumulus cell cloned embryos.

5 Fig. 8 shows Oct-4 gene expression in F2GFP cumulus cell cloned embryos.

Fig. 9A-9C show ES cell markers and teratoma formation of ES cells from serially cloned embryos. (A) ES cell markers. (B) Teratoma. (C) Chimeric pups.

10 Fig. 10 shows a schematic of the nuclear transfer and serial nuclear transfer methods.

Fig. 11A-C show the derivation and characterization of hESC lines from single blastomeres without embryo destruction. Panel A: Stages of derivation of hES
 15 cells from single blastomere. (a) – blastomere biopsy, (b) – biopsied blastomere (arrow) and parent embryo are developing next to each other, (c) – initial outgrowth of single blastomere on MEF, 6 days, magnification x200, (d) – colony of single blastomere-derived hES cells, magnification x200. Panel B: Blastocysts formed by the biopsied parental embryos (a) and markers of pluripotency in single blastomere-derived hES cell lines (b-i); (b) alkaline phosphatase, (c) – Oct-4, (d) – DAPI
 20 corresponding to Oct4 and Nanog, (e) – Nanog, (f) – SSEA-3, (g) – SSEA-4, (h) – TRA-1-60, (i) – TRA-1-81; original magnification: Panel A(a), 400x, panels A(b-d) and B, 200x, except NED5 g & h, 100x. Panel C: differentiation of single-blastomere-derived hESCs into three germ layers *in vivo* (a-d) and *in vitro* (e-g). (a)
 25 -- teratoma showing derivatives of all three germ layers. cre, ciliated respiratory epithelium, including inset at higher magnification showing cilia; int, intestinal epithelium; cart, cartilage; ne, columnar neuroepithelium with associated retinal pigmented epithelium (rpe). (b-d), examples from other teratomas. (b) bronchiolar nests; (c) muscle stained for smooth muscle actin; (d) intestinal epithelium stained
 30 for cdx2. (e-g) -- examples of *in vitro* differentiated derivatives: (e) hemangioblast colony with both hematopoietic and endothelial potential. (f) an embryoid body

with beating heart cells (g), retinal pigment epithelium. Magnification: a-f 200x, g 100x,

Fig. 12A-12I show examples of differentiation of single-blastomere-derived hES cells into three germ layers (a-c) and cell types of therapeutic value (d - i). Immunostaining with antibodies to the markers of three germ layers: tubulin β III (a), smooth muscle actin (b), α -feto protein (c). Examples of differentiated derivatives: hemangioblast colony (d) with both hematopoietic and endothelial potential. Immunostaining of endothelial cells with antibodies to KDR (e) and CD31 (f); an embryoid body with beating heart cells (g), retinal pigment epithelium (h,i). RT-PCR shows RPE markers PEDF (lane one, 300 bp) and RPE65 (lane 2, 285 bp), positive control GAPDH (lane 3, 465 bp). Magnification: a-c, e,f- 20x; d,g - 10x, h - 40x.

Fig. 13A-13B show microsatellite and PCR analysis of single-blastomere-derived hES cells. A - DNA PCR confirming the absence of GFP in single blastomere-derived hES cells. Lane 1, positive control WA01(H1) hES cell line, lane 2, negative control (no template), lane 3, NED1, lane 4, NED 2, lane 5, NED 3, lane 6, NED4. B - Microsatellite analysis of the single blastomere-derived hES cell lines.

Fig. 14 shows karyotypes of single blastomere-derived hES cell lines.

Fig. 15A-15H show effects of laminin on single blastomere development and hES cells. (A-C) formation of trophectoderm-like vesicles in the absence of laminin. (A) Hoffman modulation contrast, (B) immunostaining for cdx2, (C) immunostaining for cytokeratin 8. (D-F) formation of ICM-like outgrowth in the presence of laminin. (D) phase contrast, (E) immunostaining for Oct-4, (F) corresponding DAPI image. (G-I) depolarization effects of laminin on hESC. (G,H) Confocal microscopy of the control (G) and laminin (H) overlaid hESC (WA07) costained with tight junction marker ZO-1 (green) and pluripotency marker Oct-4

(red). Ultrastructural analysis (semithin sections) of the cross section of the control (left) and laminin overlaid (right) hESC colony (WA09). The control colony is organized into a semistratified epithelium. Presence of apical microvilli (mv) and tight junctions (data not shown) indicate structural specialization typical for epithelial-like polarization. Laminin overlay induced cell depolarization as shown by lack of microvilli on the cell surface and piling of cells to form multilayered structures. Magnification: (A-F) 200x, (G,H) 630X, (I)400x

Detailed Description of the Invention

10 *Definitions*

The term "embryonic stem cells" (ES cells) refers to cells derived from the inner cell mass of blastocysts or morulae that have been serially passaged as cell lines. The ES cells may be derived from fertilization of an egg cell with sperm or DNA, nuclear transfer, parthenogenesis, or by means to generate hES cells with homozygosity in the MHC region. The term "human embryonic stem cells" (hES cells) refers to human ES cells.

The term "pluripotent stem cells" refers to animal cells capable of differentiating into more than one differentiated cell type. Such cells include hES cells, human embryo-derived cells (hEDCs), and adult-derived cells including mesenchymal stem cells, neuronal stem cells, and bone marrow-derived stem cells. Pluripotent stem cells may be genetically modified or not genetically modified. Genetically modified cells may include markers such as fluorescent proteins to facilitate their identification within the egg.

The term "differentiated cell" as used herein refers to a any cell in the process of differentiating into a somatic cell lineage or having terminally differentiated. For example, embryonic cells can differentiate into an epithelial cell lining the intestine. Differentiated cells can be isolated from a fetus or a live born animal, for example.

The term "implanting" as used herein in reference to embryos refers to impregnating a female animal with an embryo described herein. This technique is well known to a person of ordinary skill in the art. See, e.g., Seidel and Elsdon, 1997, Embryo Transfer in Dairy Cattle, W. D. Hoard & Sons, Co., Hoards

Dairyman. The embryo may be allowed to develop in utero, or alternatively, the fetus may be removed from the uterine environment before parturition.

The term "synchronized" or "synchronous" as used herein in reference to estrus cycle, refers to assisted reproductive techniques well known to a person of ordinary skill in the art. These techniques are fully described in the reference cited in the previous paragraph. Typically, estrogen and progesterone hormones are utilized to synchronize the estrus cycle of the female animal with the developmental cycle of the embryo. The term "developmental cycle" as used herein refers to embryos of the invention and the time period that exists between each cell division within the embryo. This time period is predictable for embryos, and can be synchronized with the estrus cycle of a recipient animal.

The term "culturing" as used herein with respect to embryos refers to laboratory procedures that involve placing an embryo in a culture medium. The embryo can be placed in the culture medium for an appropriate amount of time to allow the embryo to remain static but functional in the medium, or to allow the embryo to grow in the medium. Culture media suitable for culturing embryos are well-known to those skilled in the art. See, e.g., U.S. Pat. No. 5,213,979, entitled "In vitro Culture of Bovine Embryos," First et al., issued May 25, 1993, and U.S. Pat. No. 5,096,822, entitled "Bovine Embryo Medium," Rosenkrans, Jr. et al., issued Mar. 17, 1992.

The term "suitable medium" as used herein refers to any medium that allows cell proliferation. The suitable medium need not promote maximum proliferation, only measurable cell proliferation.

The term "cloned" as used herein refers to a cell, embryonic cell, fetal cell, and/or animal cell having a nuclear DNA sequence that is substantially similar or identical to the nuclear DNA sequence of another cell, embryonic cell, fetal cell, and/or animal cell. The terms "substantially similar" and "identical" are described herein. The cloned embryo can arise from one nuclear transfer, or alternatively, the cloned embryo can arise from a cloning process that includes at least one re-cloning step. If the cloned embryo arises from a cloning procedure that includes at least one re-cloning step, then the cloned embryo can indirectly arise from an immortalized,

totipotent cell since the re-cloning step can utilize embryonic cells isolated from an embryo that arose from an immortalized, totipotent cell. The term "totipotent" as used herein in reference to embryos refers to embryos that can develop into a live born animal.

5 The term "substantially similar" as used herein in reference to nuclear DNA sequences refers to two nuclear DNA sequences that are nearly identical. The two sequences may differ by copy error differences that normally occur during the replication of a nuclear DNA. Substantially similar DNA sequences are preferably greater than 97% identical, more-preferably greater than 98% identical, and most
10 preferably greater than 99% identical. Identity is measured by dividing the number of identical residues in the two sequences by the total number of residues and multiplying the product by 100. Thus, two copies of exactly the same sequence have 100% identity, while sequences that are less highly conserved and have deletions, additions, or replacements have a lower degree of identity. Those of ordinary skill in
15 the art will recognize that several computer programs are available for performing sequence comparisons and determining sequence identity.

 The term "parental embryo" is used to refer to an embryo from which a single blastomere is removed or biopsied. Following biopsy, the remaining parental embryo (the parental embryo minus the biopsied blastomere) can be cultured with
20 the blastomere to help promote proliferation of the blastomere. The remaining, viable parental embryo may subsequently be frozen for long term or perpetual storage or for future use. Alternatively, the viable parental embryo may be used to create a pregnancy. Alternatively, the viable parental embryo may be destroyed. In certain embodiments, a parental embryo is a cloned embryo produced by the serial
25 transplantation methods of the invention. In other embodiments, a parental embryo is an embryo produced by fertilization.

Overview

 Despite its enormous potential for both basic science and therapeutic use, the
30 efficiency of mammalian cloning by somatic cell nuclear transfer (SCNT) remains low. The birth rate of live young after SCNT is less than 10% regardless of species, donor cell type, protocols, or techniques used. Similarly the development rate of

cloned embryos is lower than that of normal fertilized embryos, resulting in poor development to blastocyst and smaller cell number at blastocyst. These deficits also contribute to the relatively less successful ES cell line establishment from cloned mouse embryos, which is approximately 5 % irrespective of the mouse strain or donor cell type, compared to approximate 30 % success rate when normal embryos are used. The incompetence of the cloned embryos is largely due to incomplete nuclear programming, as manifested by aberrant expression of several genes during early developmental stages.

To overcome the low efficiency of SCNT, several approaches have been tried. Recently, Kishigami et al. (2006) reported an improved mouse cloning technique of treating the reconstructed mouse eggs with trichostatin A, an inhibitor of histone deacetylase, which reduces abnormal DNA hypermethylation. Another approach was serial cloning using either pronuclear (PN) stage zygotes or 2-cell stage *in vivo* fertilized embryos as second cytoplasm recipients. When PN stage mouse somatic cell cloned embryos were recloned into enucleated *in vivo* fertilized PN stage zygotes, the development of cloned embryos *in vitro* and live pup rate were improved to some extent. In fact, a similar method was also used successfully in the first swine somatic cell cloning. Two-cell stage *in vivo* fertilized embryos have also been used for successful serial cloning. When 2-cell stage SCNT embryos were re-cloned into 2-cell stage *in vivo* embryos, their *in vitro* development was improved and culminated in live pups. However, none of these studies explored the molecular basis for the improvement, and the nuclear donor cells were either ES cells or pretreated somatic cells. Moreover the improvement in cloned embryo development was not significant. Pretreatment of donor cells has addressed chromatin remodeling and cell cycle synchronization between nuclear donor cells and recipient oocytes, with various methods, which again resulted in somewhat improved cloning efficiency. However, regardless of the methods applied, cloning efficiency still remained too low to be used widely for basic scientific research, practical multiplications of certain strains of mouse, therapeutic cloning, or stem cell derivation. Furthermore, we are unaware of any group employing serial cloning to successfully derive blastocysts or blastocyst-like clusters from which embryonic stem cells may be derived, or successfully deriving embryonic stem cells or stem

cell lines. Similarly, we are unaware of any group employing serial cloning to successfully derive morula stage embryos (NT clusters substantially equivalent to and corresponding to morula stage of development). Such morula stage embryos can be used as parental embryos from which one or more blastomeres can be removed or biopsied and used to generate ES cells.

Another aspect of the application uses embryos from which one or more blastomeres can be removed or biopsied and used to generate ES cells.

Methods of Nuclear Transfer

An objective of the present invention is to provide a means of cloning somatic cells more efficiently and without causing ethical concerns. The methods of the disclosure may be used for cloning a mammal, for obtaining pluripotent cells, or for reprogramming a mammalian cell.

Human or animal cells, preferably mammalian cells, may be obtained and cultured by well known methods. Human and animal cells useful in the present invention include, by way of example, epithelial, neural cells, epidermal cells, keratinocytes, hematopoietic cells, melanocytes, chondrocytes, lymphocytes (B and T lymphocytes), other immune cells, erythrocytes, macrophages, monocytes, mononuclear cells, fibroblasts, cardiac muscle cells, cumulus cells and other muscle cells, etc. Moreover, the human cells used for nuclear transfer may be obtained from different organs, e.g., skin, lung, pancreas, liver, stomach, intestine, heart, reproductive organs, bladder, kidney, urethra and other urinary organs, etc. These are just examples of suitable donor cells. Suitable donor cells, i.e., cells useful in the subject invention, may be obtained from any cell or organ of the body. This includes all somatic or germ cells e.g., primordial germ cells, sperm cells. Preferably, the donor cells or nucleus can actively dividing, i.e., non-quiescent, cells as this has been reported to enhance cloning efficacy. Such cells include those in the G1, G2 S or M cell phase. Alternatively, quiescent cells may be used. Also preferably, such donor cells will be in the G1 cell cycle. In certain embodiments, donor and/or recipient cells of the application do not undergo a 2-cell block. In certain embodiments, donor cells or nuclei are not pretreated before nuclear transfer. In certain embodiments, donor cells or nuclei are not pretreated with spermine,

protamine, or putrescine before nuclear transfer.

In certain embodiments, recipient fertilized embryos of the invention may be from any mammalian species. In certain embodiments, cryopreserved fertilized embryos are used as recipient cells. In certain embodiments, these embryos are
5 human. Cryogenic preservation and thawing are known to those skilled in the art (see Tucker et al., *Curr Opin Obstet Gynecol.* 1995 Jun;7(3):188-92).

In certain embodiments, donor nuclei may be labeled. Cells may be genetically modified with a transgene encoding a easily visualized protein such as the Green Fluorescent protein (Yang, M., et al., 2000, *Proc. Natl. Acad. Sci. USA*,
10 97:1206-1211), or one of its derivatives, or modified with a transgene constructed from the Firefly (*Photinus pyralis*) luciferase gene (Fluc) (Sweeney, T.J., et al. 1999, *Proc. Natl. Acad. Sci. USA*, 96: 12044-12049), or with a transgene constructed from the Sea Pansey (*Renilla reniformis*) luciferase gene (Rluc) (Bhaumik, S., and Ghambhiri, S.S., 2002, *Proc. Natl. Acad. Sci. USA*, 99:377-382). The reporter
15 transgenes may be constitutively expressed using a "house-keeping gene" promoter such that the reporter genes are expressed in many or all cells at a high level, or the reporter transgenes may be expressed using a tissue specific or developmental stage specific gene promoter such that only cells that have located into particular niches and developed into specific tissues or cell types may be visualized. Additional
20 labeling reagents include, but are not limited to, luminescently labeled macromolecules including fluorescent protein analogs and biosensors, luminescent macromolecular chimeras including those formed with the green fluorescent protein and mutants thereof, luminescently labeled primary or secondary antibodies that react with cellular antigens involved in a physiological response, luminescent stains,
25 dyes, and other small molecules. Labeled cells from a mosaic blastocyst can be sorted for example by flow cytometry to isolate the cloned population.

Nuclear transfer techniques or nuclear transplantation techniques are known in the literature. See, in particular, Campbell et al, *Theriogenology*, 43:181 (1995); Collas et al, *Mol. Reprod Dev.*, 38:264-267 (1994); Keefer et al, *Biol. Reprod.*,
30 50:935-939 (1994); Sims et al, *Proc. Natl. Acad. Sci., USA*, 90:6143-6147 (1993); WO 94/26884; WO 94/24274, and WO 90/03432. Also, U.S. Pat. Nos. 4,944,384 and 5,057,420

describe procedures for bovine nuclear transplantation. See, also Cibelli et al, Science, Vol. 280:1256-1258 (1998).

Transferring the donor nucleus into a recipient fertilized embryo may be done with a microinjection device. In certain embodiments, minimal cytoplasm is transferred with the nucleus. Transfer of minimal cytoplasm is achievable when nuclei are transferred using microinjection, in contrast to transfer by cell fusion approaches. In one embodiment, the microinjection device includes a piezo unit. Typically, the piezo unit is operably attached to the needle to impart oscillations to the needle. However, any configuration of the piezo unit which can impart oscillations to the needle is included within the scope of the invention. In certain instances the piezo unit can assist the needle in passing into the object. In certain embodiments, the piezo unit may be used to transfer minimal cytoplasm with the nucleus. Any piezo unit suitable for the purpose may be used. In certain embodiments a piezo unit is a Piezo micromanipulator controller PMM150 (PrimeTech, Japan).

Enucleation may be effected by known methods, such as described in U.S. Pat. No. 4,994,384. For example, metaphase II oocytes are either placed in HECM, optionally containing 7.5 micrograms per milliliter cytochalasin B, for immediate enucleation, or may be placed in a suitable medium, for example CRlaa, plus 10% estrus cow serum, and then enucleated later.

Enucleation may be accomplished microsurgically using a micropipette to remove the polar body and the adjacent cytoplasm. The cells may then be screened to identify those of which have been successfully enucleated. This screening may be effected by staining the cells with 1 microgram per milliliter 33342 Hoechst dye in HECM, and then viewing the cells under ultraviolet irradiation for less than 10 seconds. Cells that have been successfully enucleated can then be placed in a suitable culture medium.

There have been very few reports of non-invasive approaches to enucleation in mammals, whereas in amphibians, irradiation with ultraviolet light is used as a routine procedure (Gurdon Q. J. Microsc. Soc. 101 299-311 (1960)). There are no detailed reports of the use of this approach in mammals, although during the use of

DNA-specific fluorochrome it was noted that exposure of mouse oocytes to ultraviolet light for more than 30 seconds reduced the developmental potential of the cell (Tsunoda et al., J. Reprod. Fertil. 82 173 (1988)).

The present invention may utilize "induced enucleation" which refers to enucleation of the oocyte by disrupting the meiotic spindle apparatus through the destabilization (e.g., depolymerization) of the microtubules of the meiotic spindle (see U.S. Patent Application No. 20060015950). Destabilization of the microtubules prevents the chromatids from separating (e.g., prevents successful karyokinesis), and induces the oocyte genome (e.g., nuclear chromatin) to segregate unequally (e.g., skew) during meiotic maturation, whereby essentially all endogenous chromatin of the oocyte collects in the second polar body.

In certain embodiments, blastomeres may be dissociated using a glass pipette. In some embodiments, dissociation may occur in the presence of 0.25% trypsin (Collas and Robl, 43 BIOL. REPROD. 877-84, 1992; Stice and Robl, 39 BIOL. REPROD. 657-664, 1988; Kanka et al., 43 MOL. REPROD. DEV. 135-44, 1996).

The NT unit may be activated by known methods. Such methods include, e.g., culturing the NT unit at sub-physiological temperature, in essence by applying a cold, or actually cool temperature shock to the NT unit. This may be most conveniently done by culturing the NT unit at room temperature, which is cold relative to the physiological temperature conditions to which embryos are normally exposed.

Alternatively, activation may be achieved by application of known activation agents. For example, penetration of oocytes by sperm during fertilization has been shown to activate prefusion oocytes to yield greater numbers of viable pregnancies and multiple genetically identical calves after nuclear transfer. Also, treatments such as electrical and chemical shock or cycloheximide treatment may also be used to activate NT embryos after fusion. Suitable oocyte activation methods are the subject of U.S. Pat. No. 5,496,720, to Susko-Parrish et al.

For example, oocyte activation may be effected by simultaneously or sequentially:

- (i) increasing levels of divalent cations in the oocyte, and
- (ii) reducing phosphorylation of cellular proteins in the oocyte.

This will generally be effected by introducing divalent cations into the oocyte cytoplasm, e.g., magnesium, strontium, barium or calcium, e.g., in the form of an ionophore. Other methods of increasing divalent cation levels include the use of electric shock, treatment with ethanol and treatment with caged chelators.

Phosphorylation may be reduced by known methods, e.g., by the addition of kinase inhibitors, e.g., serine-threonine kinase inhibitors, such as 6-dimethylamino-purine, staurosporine, 2-aminopurine, and sphingosine.

Alternatively, phosphorylation of cellular proteins may be inhibited by introduction of a phosphatase into the oocyte, e.g., phosphatase 2A and phosphatase 2B.

Specific examples of activation methods are listed below.

1. Activation by Ionomycin and DMAP

- 1--Place oocytes in Ionomycin (5 uM) with 2 mM of DMAP for 4 minutes;
- 2--Move the oocytes into culture media with 2 mM of DMAP for 4 hours;
- 3--Rinse four times and place in culture.

2. Activation by Ionomycin DMAP and Roscovitin

- 1--Place oocytes in Ionomycin (5 uM) with 2 mM of DMAP for four minutes;
- 2--Move the oocytes into culture media with 2 mM of DMAP and 200 microM of Roscovitin for three hours;
- 3--Rinse four times and place in culture.

3. Activation by exposure to Ionomycin followed by cytochalasin and cycloheximide.

- 1--Place oocytes in Ionomycin (5 microM) for four minutes;
- 2--Move oocytes to culture media containing 5 ug/ml of cytochalasin B and 5 .mu.g/ml of cycloheximide for five hours;
- 3--Rinse four times and place in culture.

4. Activation by electrical pulses

- 1--Place eggs in mannitol media containing 100 uM CaCL.sub.2;
- 2--Deliver three pulses of 1.0 kVcm.sup.-1 for 20 usec, each pulse 22

minutes apart;

3--Move oocytes to culture media containing 5 ug/ml of cytochalasin B for three hours.

5. Activation by exposure with ethanol followed by cytochalasin and cycloheximide

5 1--Place oocytes in 7% ethanol for one minute;

2--Move oocytes to culture media containing 5 ug/ml of cytochalasin B and 5 ug/ml of cycloheximide for five hours;

3--Rinse four times and place in culture.

6. Activation by microinjection of adenophostine

10 1--Inject oocytes with 10 to 12 picoliters of a solution containing 10 uM of adenophostine;

2--Put oocytes in culture.

7. Activation by microinjection of sperm factor

15 1 --Inject oocytes with 10 to 12 picoliters of sperm factor isolated, e.g., from primates, pigs, bovine, sheep, goats, horses, mice, rats, rabbits or hamsters;

2--Put eggs in culture.

8. Activation by microinjection of recombinant sperm factor.

9. Activation by Exposure to DMAP followed by cycloheximide and cytochalasin B

10. Activation by Exposure to SrCl₂ and cytochalasin B.

20 In certain embodiments, oocytes or NT units, typically about 22 to 28 hours post maturation are placed in about 2 mM DMAP for about one hour, followed by incubation for about two to twelve hours, preferably about eight hours, in 5 pg/ml of cytochalasin B and 20 ug/ml cycloheximide.

25 In certain embodiments, the activation of reconstructed oocytes is carried out in Ca⁺⁺-free CZB containing 10mM SrCl₂ and 5µg/ml cytochalasin B for 6 hrs in a high humidified 5.5% CO₂ incubator.

30 As noted, activation may be effected before, simultaneous, or after nuclear transfer. In general, activation will be effected about 40 hours prior to nuclear transfer and fusion to about 40 hours after nuclear transfer and fusion, more preferably about 24 hours before to about 24 hours after nuclear transfer and fusion, and most preferably from about 4 to 9 hours before nuclear transfer and fusion to about 4 to 9 hours after nuclear transfer and fusion. Activation is preferably effected

after or proximate to in vitro or in vivo maturation of the oocyte, e.g., approximately simultaneous or within about 40 hours of maturation, more preferably within about 24 hours of maturation.

In certain embodiments, a step of the present invention is to fuse the cloned
5 nuclei with enucleated cytoplasts of germ-line cells such as blastomeres, morula cells, inner cell mass cells, ES cells, including hES cells, EG cells, EC cells as is known in the art (Do & Scholer, Stem Cells 22:941-949 (2004)). Fusion of the cytoplasts with the nuclei is performed using a number of techniques known in the art, including polyethylene glycol (see Pontecorvo "Polyethylene Glycol (PEG) in
10 the Production of Mammalian Somatic Cell Hybrids" Cytogenet Cell Genet. 16(1-5):399-400 (1976), the direct injection of nuclei, Sendai viral-mediated fusion (see US Patent No. 4,664,097 and Graham Wistar Inst. Symp. Monogr. 9 19 (1969)), or other techniques known in the art such as electrofusion. Electrofusion of cells involves bringing cells together in close proximity and exposing them to an
15 alternating electric field. Under appropriate conditions, the cells are pushed together and there is a fusion of cell membranes and then the formation of fusate cells or hybrid cells. Electrofusion of cells and apparatus for performing same are described in, for example, U.S. Pat. Nos. 4,441,972, 4,578,168 and 5,283,194, International Patent Application No. PCT/AU92/00473 [WO 93/05166], Pohl,
20 "Dielectrophoresis", Cambridge University Press, 1978 and Zimmerman et al., Biochimica et Biophysica Acta 641: 160-165, 1981.

Fusion of the cloned nuclei with anucleate cytoplasmic blebs of germ-line cells, such as hES cells attached to a physical substrate as is well known in the art (Wright & Hayflick, Exp. Cell Res. 96:113-121, (1975); & Wright & Hayflick, Proc.
25 Natl. Acad. Sci., USA, 72:1812-1816, (1975) may be combined with the present disclosure. Briefly, the cytoplasmic volume of the germ-line cells is increased by adding 10 μ M cytochalasin B for 20 hours prior to manipulation. trypsinized and replated on sterile 18 mm coverslips, cylinders, or other physical substrate coated with material promoting attachment. The cells are plated at a density such that after
30 an overnight incubation at 37 °C. and one gentle wash with medium, the cells cover a portion, preferably about 90% of the surface area of the coverslip or other

substrate. The substrates are then placed in a centrifuge tube in a position such that centrifugation will result in the removal of the nuclei from the cytoplasm containing 8mL of 10% Ficoll-400 solution and centrifuged at 20,000 g at 36 °C. for 60 minutes. Cloned nuclei are then spread onto the coverslip or substrate with a density
5 of at least that of the cytoplasts, preferable at least five times the density of the cytoplasts. Fusion of the cytoplasts with the nuclei is performed using polyethylene glycol (see Pontecorvo "Polyethylene Glycol (PEG) in the Production of Mammalian Somatic Cell Hybrids" Cytogenet Cell Genet. 16(1-5):399-400 (1976). Briefly, in 1 mL of prewarmed 50% polyethylene glycol 1500 (Roche) in culture
10 medium is placed over the coverslip or substrate for one minute. 20 mL of culture medium is then added drip-wise over a five minute period to slowly remove the polyethylene glycol. The entire media is then aspirated and replaced with culture medium. Techniques other than centrifugation such as vibration or physical removal of the nuclei using a micropipette may also be used.

15 It has been suggests that embryos derived by nuclear transfer are different from normal embryos and sometimes benefit from or even require culture conditions in vivo other than those in which embryos are usually cultured (at least in vivo). The reason for this is not known. In routine multiplication of bovine embryos, reconstituted embryos (many of them at once) have been cultured in sheep oviducts
20 for 5 to 6 days (as described by Willadsen, In Mammalian Egg Transfer (Adams, E. E., ed.) 185 CRC Press, Boca Raton, Fla. (1982)). In certain embodiments, the embryo may be embedded in a protective medium such as agar before transfer and then dissected from the agar after recovery from the temporary recipient. The function of the protective agar or other medium is twofold: first, it acts as a
25 structural aid for the embryo by holding the zona pellucida together; and secondly it acts as barrier to cells of the recipient animal's immune system. Although this approach increases the proportion of embryos that form blastocysts, there is the disadvantage that a number of embryos may be lost.

Activated NT units may be cultured in a suitable in vitro culture medium
30 until the generation of embryonic or stem-like cells and cell colonies. Culture media suitable for culturing and maturation of embryos are well known in the art. Examples of known media, which may be used for bovine embryo culture and

maintenance, include Ham's F-10+10% fetal calf serum (FCS), Tissue Culture Medium-199 (TCM-199)+10% fetal calf serum, Tyrodes-Albumin-Lactate-Pyruvate (TALP), Dulbecco's Phosphate Buffered Saline (PBS), Eagle's and Whitten's media. One of the most common media used for the collection and maturation of oocytes is

5 TCM-199, and 1 to 20% serum supplement including fetal calf serum, newborn serum, estrual cow serum, lamb serum or steer serum. A preferred maintenance medium includes TCM-199 with Earl salts, 10% fetal calf serum, 0.2 Ma pyruvate and 50 ug/ml gentamicin sulphate. Any of the above may also involve co-culture with a variety of cell types such as granulosa cells, oviduct cells, BRL cells and

10 uterine cells and STO cells.

In particular, human epithelial cells of the endometrium secrete leukemia inhibitory factor (LIF) during the preimplantation and implantation period. Therefore, the addition of LIF to the culture medium could be of importance in enhancing the in vitro development of the reconstructed embryos. The use of LIF for

15 embryonic or stem-like cell cultures has been described in U.S. Pat. No. 5,712,156.

Another maintenance medium is described in U.S. Pat. No. 5,096,822 to Rosenkrans, Jr. et al. This embryo medium, named CR1, contains the nutritional substances necessary to support an embryo. CR1 contains hemicalcium L-lactate in

20 amounts ranging from 1.0 mM to 10 mM, preferably 1.0 mM to 5.0 mM. Hemicalcium L-lactate is L-lactate with a hemicalcium salt incorporated thereon.

Also, suitable culture medium for maintaining human embryonic cells in culture as discussed in Thomson et al., Science, 282:1145-1147 (1998) and Proc.

25 Natl. Acad. Sci., USA, 92:7844-7848 (1995).

Afterward, the cultured NT unit or units are preferably washed and then placed in a suitable media, e.g., CR1aa medium, Ham's F-10, Tissue Culture Media-199 (TCM-199). Tyrodes-Albumin-Lactate-Pyruvate (TALP) Dulbecco's Phosphate Buffered Saline (PBS), Eagle's or Whitten's, preferably containing about 10% FCS.

30 Such culturing will preferably be effected in well plates which contain a suitable confluent feeder layer. Suitable feeder layers include, by way of example, fibroblasts and epithelial cells, e.g., fibroblasts and uterine epithelial cells derived from

ungulates, chicken fibroblasts, murine (e.g., mouse or rat) fibroblasts, STO and SI-m220 feeder cell lines, and BRL cells.

In a preferred embodiment, the feeder cells will comprise mouse embryonic fibroblasts. Means for preparation of a suitable fibroblast feeder layer are described
5 in the example which follows and is well within the skill of the ordinary artisan.

Methods of deriving ES cells from blastocyst-stage embryos (or the equivalent thereof) are well known in the art. Such techniques can be used to derive ES cells from cloned embryos. Additionally or alternatively, ES cells can be derived from cloned embryos during earlier stages of development.
10

Applications

In certain embodiments, the resultant blastocysts, or blastocyst-like clusters, of the disclosure may be used to obtain embryonic stem cell lines. Such lines can be obtained, for example, according to the culturing methods reported by Thomson et
15 al., Science, 282:1145-1147 (1998) and Thomson et al., Proc. Natl. Acad. Sci., USA, 92:7544-7848 (1995).

Pluripotent embryonic stem cells can also be generated from a single blastomere removed from an embryo without interfering with the embryo's normal development to birth. See U.S. application no. 11/267,555 published as US 20060206953 and PCT
20 publication no. WO 2006/052646; see also Chung et al, Nature, Oct 16, 2005 (electronically published ahead of print) and Chung et al, Nature V. 439, pp. 216-219 (2006).

In one aspect of the invention, the method comprises the utilization of cells
25 derived from the reprogrammed cells of the present invention in research and in therapy. Such reprogrammed pluripotent or totipotent cells may be differentiated into any of the cells in the body including, without limitation, skin, cartilage, bone, skeletal muscle, cardiac muscle, renal, hepatic, blood and blood forming, vascular

precursor and vascular endothelial, pancreatic beta, neurons, glia, retinal, inner ear follicle, intestinal, lung, cells.

In particular, the reprogrammed cells may be differentiated into cells with a dermatological prenatal pattern of gene expression that is highly elastogenic or
5 capable of regeneration without causing scar formation. Dermal fibroblasts of mammalian fetal skin, especially corresponding to areas where the integument benefits from a high level of elasticity, such as in regions surrounding the joints, are responsible for synthesizing de novo the intricate architecture of elastic fibrils that function for many years without turnover. In addition, early embryonic skin is
10 capable of regenerating without scar formation. Cells from this point in embryonic development made from the reprogrammed cells of the present invention are useful in promoting scarless regeneration of the skin including forming normal elastin architecture. This is particularly useful in treating the symptoms of the course of normal human aging, or in actinic skin damage, where there can be a profound
15 elastolysis of the skin resulting in an aged appearance including sagging and wrinkling of the skin.

In another embodiment of the invention, the reprogrammed cells are exposed to one or more inducers of differentiation to yield other therapeutically-useful cells such as retinal pigment epithelium, hematopoietic precursors and hemangioblastic
20 progenitors as well as many other useful cell types of the ectoderm, mesoderm, and endoderm. Such inducers include but are not limited to: cytokines such as interleukin-alpha A, interferon-alpha A/D, interferon-beta, interferon-gamma, interferon-gamma-inducible protein-10, interleukin-1-17, keratinocyte growth factor, leptin, leukemia inhibitory factor, macrophage colony-stimulating factor, and
25 macrophage inflammatory protein-1 alpha, 1-beta, 2, 3 alpha, 3 beta, and monocyte chemotactic protein 1-3, 6kine, activin A, amphiregulin, angiogenin, B-endothelial cell growth factor, beta cellulin, brain-derived neurotrophic factor, C10, cardiotrophin-1, ciliary neurotrophic factor, cytokine-induced neutrophil chemoattractant-1, eotaxin, epidermal growth factor, epithelial neutrophil activating
30 peptide-78, erythropoietin, estrogen receptor-alpha, estrogen receptor-beta, fibroblast growth factor (acidic and basic), heparin, FLT-3/FLK-2 ligand, glial cell line-derived neurotrophic factor, Gly-His-Lys, granulocyte colony stimulating

factor, granulocytemacrophage colony stimulating factor, GRO-alpha/MGSA, GRO-beta, GRO-gamma, HCC-1, heparin-binding epidermal growth factor, hepatocyte growth factor, heregulin-alpha, insulin, insulin growth factor binding protein-1, insulin-like growth factor binding protein-1, insulin-like growth factor, insulin-like growth factor II, nerve growth factor, neurotrophin-3,4, oncostatin M, placenta growth factor, pleiotrophin, rantes, stem cell factor, stromal cell-derived factor 1B, thromopoietin, transforming growth factor- (alpha, beta1,2,3,4,5), tumor necrosis factor (alpha and beta), vascular endothelial growth factors, and bone morphogenic proteins, enzymes that alter the expression of hormones and hormone antagonists such as 17B-estradiol, adrenocorticotrophic hormone, adrenomedullin, alpha-melanocyte stimulating hormone, chorionic gonadotropin, corticosteroid-binding globulin, corticosterone, dexamethasone, estriol, follicle stimulating hormone, gastrin 1, glucagons, gonadotropin, L-3,3',5'-triiodothyronine, leutinizing hormone, L-thyroxine, melatonin, MZ-4, oxytocin, parathyroid hormone, PEC-60, pituitary growth hormone, progesterone, prolactin, secretin, sex hormone binding globulin, thyroid stimulating hormone, thyrotropin releasing factor, thyroxin-binding globulin, and vasopressin, extracellular matrix components such as fibronectin, proteolytic fragments of fibronectin, laminin, tenascin, thrombospondin, and proteoglycans such as aggrecan, heparan sulphate proteoglycan, chondroitin sulphate proteoglycan, and syndecan. Other inducers include cells or components derived from cells from defined tissues used to provide inductive signals to the differentiating cells derived from the reprogrammed cells of the present invention. Such inducer cells may derive from human, nonhuman mammal, or avian, such as specific pathogen-free (SPF) embryonic or adult cells.

In certain embodiments of the invention, cloned cells are introduced into the tissues in which they normally reside in order to exhibit therapeutic utility. For example, the clonogenic populations of cells derived by methods of this invention may be introduced into the tissues. In certain other embodiments, cloned cells are introduced systemically or at a distance from the site at which therapeutic utility is desired. In such embodiments, the cloned cells may act at a distance or may move to the desired site.

In certain embodiments of the invention, cloned cells, derived by methods of this invention, are utilized in inducing the differentiation of other pluripotent stem cells. The generation of single cell-derived populations of cells capable of being propagated in vitro while maintaining an embryonic pattern of gene expression is
5 useful in inducing the differentiation of other pluripotent stem cells. Cell-cell induction is a common means of directing differentiation in the early embryo. Many potentially medically-useful cell types are influenced by inductive signals during normal embryonic development including spinal cord neurons, cardiac cells, pancreatic beta cells, and definitive hematopoietic cells. Single cell-derived
10 populations of cells capable of being propagated in vitro while maintaining an embryonic pattern of gene expression can be cultured in a variety of in vitro, in ovo, or in vivo culture conditions to induce the differentiation of other pluripotent stem cells to become desired cell or tissue types.

The subject embryonic or stem-like cells may be used to obtain any desired
15 differentiated cell type. Therapeutic usages of such differentiated human cells are unparalleled. For example, human hematopoietic stem cells may be used in medical treatments requiring bone marrow transplantation. Such procedures are used to treat many diseases, e.g., late stage cancers such as ovarian cancer and leukemia, as well as diseases that compromise the immune system, such as AIDS. Hematopoietic stem
20 cells can be obtained, e.g., by fusing adult somatic cells of a cancer or AIDS patient, e.g., epithelial cells or lymphocytes with an enucleated oocyte, e.g., bovine oocyte, obtaining embryonic or stem-like cells as described above, and culturing such cells under conditions which favor differentiation, until hematopoietic stem cells are obtained. Such hematopoietic cells may be used in the treatment of diseases
25 including cancer and AIDS.

Alternatively, adult somatic cells from a patient with a neurological disorder may be fused with an enucleated animal oocyte, e.g., a primate or bovine oocyte, human embryonic or stem-like cells obtained therefrom, and such cells cultured under differentiation conditions to produce neural cell lines. Specific diseases
30 treatable by transplantation of such human neural cells include, by way of example, Parkinson's disease, Alzheimers disease, ALS and cerebral palsy, among others. In the specific case of Parkinson's disease, it has been demonstrated that transplanted

fetal brain neural cells make the proper connections with surrounding cells and produce dopamine. This can result in long-term reversal of Parkinson's disease symptoms.

To allow for specific selection of differentiated cells, donor cells may be
5 transfected with selectable markers expressed via inducible promoters, thereby permitting selection or enrichment of particular cell lineages when differentiation is induced. For example, CD34-neo may be used for selection of hematopoietic cells, Pw1-neo for muscle cells, Mash-1-neo for sympathetic neurons, Mal-neo for human CNS neurons of the grey matter of the cerebral cortex, etc.

10 The great advantage of the subject invention is that it provides an essentially limitless supply of isogenic or syngenic human cells suitable for transplantation. Therefore, it will obviate the significant problem associated with current transplantation methods, i.e., rejection of the transplanted tissue which may occur because of host-vs-graft or graft-vs-host rejection. Conventionally, rejection is
15 prevented or reduced by the administration of anti-rejection drugs such as cyclosporin. However, such drugs have significant adverse side-effects, e.g., immunosuppression, carcinogenic properties, as well as being very expensive. The present invention should eliminate, or at least greatly reduce, the need for anti-rejection drugs, such as cyclosporine, imulan, FK-506, glucocorticoids, and
20 rapamycin, and derivatives thereof.

Other diseases and conditions treatable by isogenic cell therapy include, byway of example, spinal cord injuries, multiple sclerosis, muscular dystrophy, diabetes, liver diseases, i.e., hypercholesterolemia, heart diseases, cartilage replacement, burns, foot ulcers, gastrointestinal diseases, vascular diseases, kidney
25 disease, urinary tract disease, and aging related diseases and conditions.

Methods for cloning a mammal from a cloned embryo are well known in the art. The two main procedures used for cloning mammals are the Roslin method and the Honolulu method. These procedures were named after the generation of Dolly the sheep at the Roslin Institute in Scotland in 1996 (Campbell, K. H. et al. (1996)
30 Nature 380:64-66) and of Cumulina the mouse at the University of Hawaii in Honolulu in 1998 (Wakayama, T. et al. (1998) Nature 394:369-374).

In other embodiments, the methods of the invention can be used to produce cloned cleavage stage embryos or morula stage embryos that can be used as parental embryos. Such parental embryos can be used to generate ES cells. For example, a blastomere (1, 2, 3, 4 blastomeres) can be removed or biopsied from such parental embryos and such blastomeres can be used to derive ES cells.

Blastomere Culturing

Previous attempts to induce isolated human blastomeres to proliferate into pluripotent embryonic stem cells have failed (Geber S. et al., *Hum. Reprod.* 10:1492-1496 (1995)). The present invention is based, in part, on the discovery that stem cells can be generated from embryos without affecting viability of the embryo using novel methods disclosed herein. In one embodiment, these methods utilize *in vitro* techniques related to those currently used in pre-implantation genetic diagnosis (PGD) to isolate single blastomeres from embryos without destroying the embryos or otherwise significantly altering their viability. As demonstrated herein, pluripotent human embryonic stem (hES) cells and cell lines can be generated from a single blastomere removed from an embryo without interfering with the embryo's normal development to birth.

The methods described herein have numerous important uses that will advance the field of stem cell research and developmental biology. ES cells, ES cell lines, TS cells and cell lines, and cells differentiated therefrom can be used to study basic developmental biology, and can be used therapeutically in the treatment of numerous diseases and conditions. Additionally, these cells can be used in screening assays to identify factors and conditions that can be used to modulate the growth, differentiation, survival, or migration of these cells. Identified agents can be used to regulate cell behavior *in vitro* and *in vivo*, and may form the basis of cellular or cell-free therapies.

In order that the invention herein described may be fully understood, the following detailed description is set forth.

Unless defined otherwise, all technical and scientific terms used herein have the same meaning as those commonly understood by one of ordinary skill in the art to which this invention belongs. Although methods and materials similar or

equivalent to those described herein can be used in the invention or testing of the present invention, suitable methods and materials are described below. The materials, methods and examples are illustrative only, and are not intended to be limiting.

5

Throughout this specification, the word "comprise" or variations such as "comprises" or "comprising" will be understood to imply the inclusion of a stated integer or groups of integers but not the exclusion of any other integer or group of integers.

10

The articles "a" and "an" are used herein to refer to one or to more than one (i.e., to at least one) of the grammatical object of the article. By way of example, "an element" means one element or more than one element.

The term "blastomere" is used throughout to refer to at least one blastomere (e.g., 1, 2, 3, 4, etc) obtained from an embryo. The term "cluster of two or more blastomeres" is used interchangeably with "blastomere-derived outgrowths" to refer to the cells generated during the in vitro culture of a blastomere. For example, after a blastomere is obtained from an embryo and initially cultured, it generally divides at least once to produce a cluster of two or more blastomeres (also known as a blastomere-derived outgrowth). The cluster can be further cultured with embryonic or fetal cells. Ultimately, the blastomere-derived outgrowths will continue to divide. From these structures, ES cells, TS cells, and partially differentiated cell types will develop over the course of the culture method.

15

20

As summarized above, the present invention provides methods for deriving ES cells, ES cell lines, and differentiated cell types from single blastomeres of an early stage embryo without necessarily destroying the embryo. Various features of the method are described in detail below. All of the combinations of the various aspects and embodiments of the invention detailed above and below are contemplated.

25

30

Removal of the Blastomere

The blastomere may be removed from an embryo at various developmental stages prior to implantation including but not limited to: before compaction of the morula, during compaction of the morula, right after compaction of the morula,
5 before formation of the blastocoel or during the blastocyst stage. In certain embodiments, a blastomere (one blastomere, two blastomeres, or more than two blastomeres) is removed from an embryo at the 4-16 cell stage, or at the 4-10 cell stage, or at the 4-8 cell stage.

In one embodiment the invention provides methods for biopsy of a blastocyst
10 which will produce embryonic stem cells, and the remainder of the blastocyst is implanted and results in a pregnancy and later in a live birth. In an example of this: the zona pellucida is removed from the blastocyst by any means known to those of ordinary skill in the art and then the blastocyst is biopsied.

In another embodiment the controversies associated with the derivation of
15 human ES cells are circumvented by using a technique similar to that used in preimplantation genetic diagnosis (PGD) where a single blastomere is removed from the embryo. In one embodiment, the single blastomere is removed before the compaction of the morula. The biopsied blastomere could be allowed to undergo cell division and one progeny cell is used for genetic testing and the remaining cells
20 are used to generate human stem cells. The biopsied embryo may also be implanted at the blastocyst stage or frozen for implantation at a later time.

In certain embodiments, biopsy (e.g., removal of a blastomere from an embryo) consists of two stages. The first is to make a hole in, or in some instances fully remove, the zona pellucida that surrounds the embryo. Once the hole is made,
25 the cells (preferably one or two) may then be removed from the human embryo. In certain preferred embodiments, the method involves removing or generating an extraction hole in the zona pellucida, and can be carried out by one or more techniques such as physical manipulation, chemical treatment and enzymatic digestion. Exemplary techniques that could be used include:

30 Partial zone dissection (PZD): partial dissection of the zona pellucida, using a micro-pipette;

Zona drilling: chemical opening of the zona pellucida zone through partial

digestion with Tyrode acid;

Zona drilling: enzymatic opening of the zona pellucida zone through partial digestion with pronase or other protease;

5 zona pellucida thinning: thinning of the zona pellucida with Tyrode acid or laser;

Point-like opening of the zona pellucida with laser;

Point-like mechanical opening of the zona pellucida with Piezo micro-manipulator.

10 To briefly illustrate one embodiment, the procedure is performed on 8-10 cell stage embryos. The embryo is placed in a drop of biopsy medium under mineral oil by holding it with a holding pipette. The zona pellucida is locally digested, by releasing acidified Tyrode's solution (Sigma, St. Louis, Mo. 63178) through an assistant hatching pipette. Once the hole is made, cells (blastomeres) could be aspirated through the hole.

15 To illustrate another embodiment, the zona pellucida of the blastocyst may be at least partially digested by treatment with one or more enzymes or mixture of enzymes such as pronase. A brief pronase (Sigma) treatment of blastocysts with an intact zona pellucida results in the removal of the zona. Other types of proteases with the same or similar protease activity as pronase may also be used.

20 Single blastomeres may also be obtained by disaggregating zona-denuded embryos in $\text{Ca}^{++}/\text{Mg}^{++}$ free PBS.

This invention also provides a novel and more efficient method of isolating single blastomeres. The embryo is immobilized and the immobilized embryo is then tapped until a single blastomere is released from the blastocyst. This method is not
25 limited to human embryos and can be performed on embryos of other species including, without limitation, non-human embryos such as non-human mammals, mice, rabbits, pigs, cows, sheep, dogs and primates.

The embryo can be immobilized by any means known to those of skill in the art. In one embodiment, the embryo is immobilized using a micropipette and the
30 micropipette holder is tapped to isolate the blastomere. In another embodiment, the embryo is cultured in medium that is calcium and magnesium free. The embryo may be from the 2-cell stage to the 16 cell stage. In one embodiment, the embryo is

from the 4 cell stage to the 10 cell stage. In another embodiment the embryo is a 6-8 cell stage embryo. In yet another embodiment, the embryo is an 8-10 cell stage embryo. In certain embodiments, tapping involves generating an amount of force sufficient to remove at least one blastomere without substantially decreasing the viability of the remainder of the embryo. Maintenance of viability can be shown, for example, by culturing the remaining embryo for at least one day and confirming that the remaining embryo can continue to divide in culture.

Any of the foregoing methods can be used to obtain a blastomere (one blastomere or more than one blastomere) from an embryo. A particular method can be used alone or in combination with another method to facilitate removal of a blastomere.

In certain embodiments, the embryo is a mammalian embryo. In certain embodiments, the mammalian embryo is a human embryo. Exemplary mammals include, but are not limited to, mice, rats, rabbits, cows, dogs, cats, sheep, hamsters, pigs, non-human primates, and humans.

In certain embodiments of any of the foregoing, a blastomere is removed from an embryo without destroying the remainder of the embryo. The remaining embryo (the embryo minus the removed blastomere) can be cultured and/or cryopreserved. In certain embodiments, the remaining embryo is cultured for a time sufficient to confirm that the remaining embryo can continue to divide (e.g., is still viable), and then once viability is confirmed, the remaining embryo is cryopreserved. In certain other embodiments, the remaining embryo is immediately cryopreserved.

In certain other embodiments, multiple blastomeres are removed from a single embryo and the embryo is destroyed during or subsequent to the removal of multiple blastomeres. Multiple blastomeres can be used together in one experiment, for example, by aggregating multiple blastomeres during the initial blastomere culture. Alternatively, multiple blastomeres can be used in separate experiments in an effort to maximize the number of lines or cell types than can be generated from a single embryo.

Embryos from which a blastomere is obtained can be generated by sexual or asexual methods. In certain embodiments, the embryo is produced by fertilization of

an egg with a sperm. In certain other embodiments, the embryo is produced by somatic cell nuclear transfer, parthenogenesis, androgenesis, or other asexual techniques. Note that embryos derived from asexual techniques may not look identical to embryos generated by fertilization. However, despite any differences in appearance, the term embryo is intended to encompass the products of asexual reproduction and the products of fertilization or other means of sexual reproduction.

Culturing the Blastomere and Production of ES cells

Once removed from the embryo, the isolated blastomere(s) can be initially cultured in any type of medium, e.g., embryo medium such as Quinn's cleavage medium (Cooper Surgical Inc. Cat #ART1529). Any medium that supports growth of an embryo can be used, including, without limitation, any commercial formulations. As used herein, the term "embryo medium" is used to refer to a medium that promotes survival of blastomeres (especially human blastomeres) in culture. In certain embodiments, the embryo medium is a medium containing less than 5 mM glucose. In certain embodiments, the embryo medium is a medium that has an osmolarity of less than 310 mosm. In certain other embodiments, the embryo medium is a medium that contains less than 5 mM glucose and has an osmolarity of less than 310 mosm. In certain embodiments, the medium used to initially culture blastomeres has an osmolarity of less than 300 mosm, less than 280 mosm, or less than 260 mosm, and optionally contains less than 5 mM glucose. In certain embodiments, the medium used to initially culture blastomeres has an osmolarity about 260-280 mosm, and optionally contains less than 5 mM glucose. Note that regardless of the osmolarity and particular concentration of glucose in the medium used to initially culture the blastomeres, the medium may also be supplemented with antibiotics, minerals, amino acids, and other factors typically found in commercial media formulations.

The blastomeres may not initially grow well in standard ES cell medium. However, as described in detail herein, once the blastomeres have been cultured in the presence of certain embryonic or fetal cells and/or allowed to divide one or more times, the cluster of blastomeres can optionally be cultured in ES cell medium, or may be slowly transferred from embryo medium to ES cell medium by gradually

replacing the medium. As used herein, the term "ES cell medium" is used to refer to a medium that promotes maintenance of ES cells in culture and can be used to culture clusters of blastomeres as they continue to divide and produce ES cells, ED cells, etc. Such a medium is at least somewhat optimized for ES cells. In certain
5 embodiments, the ES cell medium contains at least 5 mM glucose (relatively high glucose). In certain other embodiments, the ES cell medium has an osmolarity of at least 310 mosm. In certain other embodiments, the medium contains at least 5 mM glucose and has an osmolarity of at least 310 mosm. In certain embodiments, this
10 medium has an osmolarity of at least 320 mosm, or at least 330 mosm, and optionally contains at least 5 mM glucose. In certain embodiments, this medium has an osmolarity of about 310-340 mosm, and optionally contains at least 5 mM glucose. ES cell medium may also be supplemented with factors known in the art to promote the growth of ES cells, and the medium may contain antibiotics, minerals, amino acids, and other factors typically found in commercial media formulations. In
15 certain embodiments, pronuclear stage human embryos are cultured in Quinn's cleavage medium (Cooper Surgical).

In certain embodiments, pronuclear stage human embryos are cultured up to the 8-cell stage. In certain embodiments, the pronuclear stage embryos may be cultured up to about the 2-cell stage, 4-cell stage, or 16-cell stage. In certain
20 embodiments, the pronuclear stage embryos may be cultured up to between the 2-cell stage and 4-cell stage, 2-cell stage and 8-cell stage, 2-cell stage and 16-cell stage, 4-cell stage and 8-cell stage, 4-cell stage and 16-cell stage, or 8-cell stage and 16-cell stage. In certain embodiments, the embryos are pre-incubated in Ca^{++} and Mg^{++} - free phosphate buffered saline supplemented with 0.05% PVA. In certain
25 embodiments, the embryos are pre-incubated for about 5, 10, 15, 20, 25, 30, 5-10, 5-15, 5-30, 10-15, 10-30, or 15-30 min at room temperature. In certain embodiments, the embryos are transferred to Quinn's hepes medium for the manipulation.

In certain embodiments, individual blastomeres are isolated from embryos using PIEZO. In certain embodiments, before inserting a biopsy pipette, a hole (500
30 μm in diameter) is made on the zona pellucida. In certain embodiments, the hole may be made using a small (20 μm) pipette by applying several pulses of PIEZO. In certain embodiments, a biopsy pipette (500 μm) is inserted through the hole to grasp

a blastomere applying gentle negative pressure. In certain embodiments, the blasomeres is pulled away when $2/3$ of the blastomere is inside of the pipette. In certain embodiments, $1/3$, $1/2$, or $3/4$ of the blastomere is inside the pipette. In certain embodiments, $1/3$ to $1/2$, $1/3$ to $2/3$, $1/3$ to $3/4$, $1/2$ to $2/3$, $1/2$ to $3/4$, or $2/3$ to $3/4$ of the blastomere is inside the pipette.

In certain embodiments, after the biopsy, the parental embryos and blastomeres may be returned to the original culture drops (Quinn's cleavage medium) and cultured 12 to 18 hrs together. In certain embodiments, after the biopsy, the parental embryos and blastomeres may be returned to the original culture drops (Quinn's cleavage medium) and cultured about 6 to 12, 6 to 18, 6 to 24, 12 to 18, 12 to 24, or 18 to 24 hrs together. In certain embodiments, the parental embryos are transferred to blastocyst medium (Quinn's blastocyst medium). In certain embodiments, the blastomeres are transferred to a small culture drop (50 μ l) containing MEFs. In certain embodiments, the blastomere culture medium may be supplemented with laminin, fibronectin, or Matrigel. In certain embodiments, the blastomeres are cultured for about 3, 4, 5, 6, 7 or 8 days. In certain embodiments, the blastomeres are cultured until they form cell clumps composed of approximately 20 cells in the same medium. In certain embodiments, GFP ES cell culture drops may be merged with the blastomere culture drops to allow the two media to mix together. In certain embodiments, some or all of the blastomere clumps may be removed and plated in the same culture drop about 12, 18, 24, 36 or 48 hrs later.

In certain embodiments, a blastomere is obtained from a human or other mammalian embryo and cultured in embryo medium. Preferably, a blastomere is cultured in embryo medium for at least one day or until the blastomere divides at least once. However, a blastomere may be cultured in embryo medium for more than 1 day (at least 2, 3, 4 days, etc.) and/or the blastomere may be cultured in contact with embryonic or fetal cells before dividing to produce a cluster of blastoemre. When cultured in embryo medium, the blastomere may divide one or more times or produce a cluster of two or more blastomeres. Further culturing of the cluster of blastomeres includes culturing the blastomere along with its progeny. In certain embodiments, the blastomere divides and the progeny are cultured as an aggregate.

In one embodiment, the blastomere can be cultured in a microdrop. Each microdrop can contain a single blastomere or multiple blastomeres. After about at least 1 day, at least 2-3 days, or at least 4 days, the cultured blastomeres may divide and form vesicles or aggregates. The benefit of culturing the blastomere prior to
5 direct or indirect contact with the embryonic cells is to prevent the embryonic cells from overgrowing the blastomere.

After a blastomere is initially cultured to generate a cluster of two or more blastomeres, the cultured cluster of two or more blastomeres is contacted directly or indirectly with embryonic or fetal cells, or alternatively with a medium that
10 promotes further maturation of the blastomeres in the absence of embryonic or fetal cells. Such medium includes medium conditioned with embryonic or fetal cells (conditioned medium) or medium supplemented with growth factors or cytokines that promote maturation of the blastomeres. In certain embodiments, the medium is supplemented with ACTH (adrenocorticotrophic hormone).

15 For embodiments in which direct or indirect culture with embryonic or fetal cells is used, the embryonic or fetal cells may be derived from, for example, a mammal. In certain embodiments, the embryonic or fetal cells are mouse or human cells. Exemplary embryonic or fetal cells include, but are not limited to, embryonic stem (ES) cells (whether derived from blastocysts, blastomeres, or by other methods,
20 and whether derived using somatic cell nuclear transfer or other asexual reproduction), embryonic germ cells, embryonic carcinoma cells, placental cells, trophoblasts/trophectoderm cells, trophoblast stem cells, primordial germ cells, embryonic germ cells, amniotic fluid cells, amniotic stem cells, placental cells, placental stem cells, and umbilical cord cells. In certain embodiments in which
25 blastomeres are directly or indirectly contacted with embryonic or fetal cells, the medium in which the blastomeres are cultured is further supplemented with ACTH or other growth factors or cytokines that promote maturation of the blastomeres.

When used, the embryonic or fetal cells, may be grown in the presence or absence of a feeder layer of cells. Feeder cells may be used to help maintain the
30 embryonic or fetal cells and to prevent their differentiation. The specific feeder cell may be chosen based on the particular embryonic or fetal cell used. Exemplary feeder cells include, but are not limited to, fibroblast feeder cells. Such fibroblast

feeder cells may be derived from the same species as the embryonic or fetal cells or they may be derived from a different species. Similarly, the feeder cells and the embryonic or fetal cells may be derived from the same species as the blastomere or from a different species. In certain embodiments, the feeder cells are irradiated or otherwise treated to prevent overgrowth relative to the embryonic or fetal cells. Exemplary feeder cells include, but are not limited to, mouse embryonic fibroblasts (MEF cells), human embryonic fibroblasts, human foreskin fibroblasts, human skin fibroblasts, human endometrial fibroblasts, human oviductal fibroblasts, and placental cells. Similar cell types derived from other animals (mammals, chickens, etc) are also contemplated.

In one embodiment, the feeder and/or embryonic cells are human cells that are autologous cells derived from the same embryo as the blastomere.

The embryonic or fetal cells are grown in ES cell medium or any medium that supports growth of the embryonic or fetal cells, e.g., Knockout DMEM (Invitrogen Cat # 10829-018). Exemplary embryonic or fetal cells include, but are not limited to, embryonic stem cells, such as from already established lines, embryo carcinoma cells, murine embryonic fibroblasts, other embryo-like cells, cells of embryonic origin or cells derived from embryos, many of which are known in the art and available from the American Type Culture Collection, Manassas, VA 20110-2209, USA, and other sources.

The embryonic or fetal cells may be added directly to the cultured blastomeres or may be grown in close proximity to, but not in direct contact with, the cultured blastomere(s). Various direct and indirect co-culture systems are possible to facilitate providing the cultured blastomeres with factors or signals from the embryonic or fetal cells. As used herein, "contacting the cultured cluster of two or more blastomeres" refers to any method of direct or indirect contact or co-culture.

In certain embodiments, contacting the cluster of two or more blastomere comprises aggregating blastomere clusters with embryonic or fetal cells. In certain other embodiments, contacting comprises co-culturing the cluster of two or more blastomeres so that the cells are in direct contact with the embryonic or fetal cells but are not aggregated to them. In other embodiments, contacting comprises co-culturing the cluster of two or more blastomeres with the embryonic or fetal cells so

that the cells are in indirect contact, for example, maintained in the same culture vessel but without direct contact of the cells or maintained as contiguous microdrops.

In certain embodiments, the method comprises the step of directly or indirectly contacting the cultured cluster of two or more blastomere(s) with embryonic or fetal cells, with the proviso that the contacting is not carried out by aggregating the cultured blastomere with embryonic cells as described in Chung et al., *Nature* (2006) 439:216-9. Alternatively, the culture of blastomere(s) and the culture of embryonic or fetal cells are indirectly connected or merged. This can be achieved by any method known in the art including, for example, dragging a manipulation pipette between two drops under light mineral oil such as Cooper Surgical ACT# ART4008, paraffin oil or Squibb's oil. The connections can be made by using a glass capillary or similar device. Such indirect connections between the cultured blastomere and the embryonic cells allows gradual mixing of the embryo medium (in which the blastomere is cultured) and the ES cell medium (in which the human embryonic cells are grown). In another embodiment, the blastomere(s) may be co-cultured with the remaining embryo. For example, the blastomere is co-cultured with the remaining embryo in a microdroplet culture system or other culture system known in the art, which does not permit cell-cell contact but could permit cell-secreted factor and/or cell-matrix contact. The volume of the microdrop may be reduced, e.g., from 50 microliters to about 5 microliters to intensify the signal. In another embodiment the embryonic cells may be from a species other than human, e.g., non-human primate or mouse.

In certain embodiments, the particular media formulations used to culture a blastomere, a cluster of two or more blastomeres, and embryonic or fetal cells may vary slightly depending on the species. Additionally, whether initial blastomere culture benefits from a media formulation different from that used to culture the clusters of blastomeres or the embryonic cells may also vary slightly depending on the species.

In certain embodiments, the medium used to separately culture a blastomere and the medium used to culture embryonic or fetal cells is not necessarily the same. In embodiments for which the media differ, there may be a period where the

blastomere or cluster of blastomeres is being initially exposed to a medium that differs from the medium in which the blastomere was initially cultured (e.g., the cells will be slowly exposed to the medium in which the embryonic or fetal cells were cultured). In such embodiments, the cluster of two or more blastomeres, which
5 has now divided multiple times to give rise to a cluster of cells and cell outgrowths, can gradually be transferred (for example by exchanging the medium) and cultured in medium having the properties of ES cell medium.

After about 3-4 days, the blastomere(s) exhibit properties of ES cells. Specifically, as the cells continue to divide and the blastomere progeny cluster,
10 various cell types emerge and can be identified phenotypically. Amongst the emerging cell types are trophectoderm-like cells, ES cells, and partially or terminally differentiated ED cells. As such, these methods can be used to produce ES cells, TS or other trophectoderm cells, or ED cells. While not wishing to be bound by any particular theory, it is believed that over a period of days or weeks the cultured
15 blastomeres exhibit ES cell growth perhaps as a result of factors secreted by the embryonic or fetal cells or by the extracellular matrix. Further, the dividing cluster of blastomere progeny resemble, in some respects, the changes observed during development of the preimplantation blastocyst. As such, the cell types emerging in these cultures recapitulate to some extent the cell types observed when whole
20 blastocysts or ICMs are plated.

In certain embodiments, the blastomere culture conditions may include contacting the cells with factors that can inhibit or otherwise potentiate the differentiation of the cells, e.g., prevent the differentiation of the cells into non-ES cells, trophectoderm or other cell types. Such conditions can include contacting the
25 cultured cells with heparin or introducing Oct-4 into the cells (such as by including Oct-4 in the media) or activating endogenous Oct-4 in the cells. In yet another embodiment, expression of cdx-2 is prevented by any means known in the art including, without limitation, introducing CDX-2 RNAi into blastomeres, thereby inhibiting differentiation of the blastomere into TS cells.

30 In certain embodiments, the blastomere culture medium is supplemented with factors to inhibit differentiation into non-ES cells. In certain embodiments, laminin is added to the culture medium in order to inhibit differentiation into non-ES

cells. In certain embodiments, the medium is supplemented with about 2.5, 5, 7.5, 10, 15, or 20 $\mu\text{g/ml}$ of laminin. In certain embodiments, the medium is supplemented with 1-5, 1-10, 5-10, 10-20 or 1-20 $\mu\text{g/ml}$ of laminin.

5 In certain embodiments, the medium is supplemented with factors to disrupt tight junctions. In certain embodiments, laminin is added to the medium in order to disrupt tight junctions.

In certain embodiments, the medium is supplemented with factors to inhibit the trophectoderm differentiation pathway. In certain embodiments, laminin is added to the medium in order to inhibit the trophectoderm differentiation pathway.

10 In certain embodiments, the medium is supplemented with factors to depolarize cells. In certain embodiments, laminin is added to the medium in order to depolarize cells. In certain embodiments, depolarization is determined by a lack of microvilli on the cell surface. In certain embodiments, depolarization is determined by a piling of cells to form multilayered structures.

15 As detailed above, the invention provides methodologies for producing ES cells, ED cells, and TS cells from a blastomere obtained from an embryo. This approach can be used to generate ES cells, ED cell, and TS cells, as well as cell line without necessarily destroying the embryo from which the blastomere is obtained.

20 *Culturing the Blastomere and Production of ED cells*

In the past, long-term culture of inner cell mass cells was used to produce embryonic stem cell lines. Subsequently, the embryonic stem cells were cultured and conditionally genetically-modified, and induced to differentiate in order to produce cells for therapy. US Patent Application No. 11/025,893 (published as US 2005/0265976A1),
25 describes a method of producing differentiated progenitor cells from inner cell mass cells or morula-derived cells by directly inducing the differentiation of those cells without producing an embryonic stem cell line and the use of said differentiated cells, tissues, and organs in transplantation therapy. Because these cells are derived from the cells of the embryo but not from an ES cell line, we designate such cells as embryo-derived (ED)
30 cells. Blastomere-derived ED cells have broader differentiation potential than human ES cells produced using methods known in the art because the ED cells can

be readily differentiated into germ-line cells using techniques known in the art, e.g. using methods to differentiate murine ES cell lines into germ-line cells. In contrast, human ES cell lines derived from inner mass cells are not expected to be capable of differentiation into germ-line cells. This phenomenon has been observed in ES cells
5 derived from inner mass cells in animal such as pigs, cows, chickens and rats and is likely due to the fact that germ-line is one of the first cell lineages to branch out in differentiation.

In some of the methods of the present invention, blastomeres from embryos with at least two cells, and before the embryo enters the stage of development of a
10 compacting morula are induced to directly differentiate into differentiated progenitor cells which are then used for cell therapy and for the generation of cells, tissues, and organs for transplantation. If desired, genetic modifications can be introduced, for example, into somatic cells prior to nuclear transfer to produce a morula or blastocyst or into somatic cells prior to the reprogramming of said somatic cell into
15 undifferentiated cells through the juxtaposition of the DNA of said somatic cell with factors capable of reprogramming said somatic cells or into ES cell lines made using these methods. See US Patent Application No. 10/831,599 published as US 2004199935 and PCT Publication No. WO 2007/019398. Thus, the differentiated progenitor cells of the present invention do not possess the pluripotency of an embryonic
20 stem cell, or an embryonic germ cell, and are, in essence, tissue-specific partially or fully differentiated cells. These differentiated progenitor cells may give rise to cells from any of three embryonic germ layers, i.e., endoderm, mesoderm, and ectoderm. For example, the differentiated progenitor cells may differentiate into bone, cartilage, smooth muscle, dermis with a prenatal pattern of gene expression and capable of promoting scarless
25 wound repair, and hematopoietic or hemangioblast cells (mesoderm), definitive endoderm, liver, primitive gut, pancreatic beta cells, and respiratory epithelium (endoderm); or neurons, glial cells, hair follicles, or eye cells including retinal neurons and retinal pigment epithelium.

30

Furthermore, it is not necessary for the differentiated progenitor cells of the present invention to express the catalytic component of telomerase (TERT) and be

immortal, or that the progenitor cells express cell surface markers found on embryonic stem cells such as the cell surface markers characteristic of primate embryonic stem cells: positive for SSEA-3, SSEA-4, TRA-1-60, TRA-1-81, alkaline phosphatase activity, and negative for SSEA-1. Moreover, the differentiated
5 progenitor cells of the present invention are distinct from embryoid bodies, i.e., embryoid bodies are derived from embryonic stem cells whereas the differentiated stem cells of the present invention are derived from blastomeres.

Preferably, the differentiated cells of the present invention are produced by culturing blastomere-derived cells in the absence of embryonic stem cells. Growth
10 of undifferentiated embryonic stem cells can be prevented, for example, by culturing blastomeres in the presence of differentiation-inducing agents or by introducing genetic modifications into the cells such that the growth of embryonic stem cells is prevented.

Any vertebrate embryo may be used as a source of blastomeres or cells
15 equivalent in development to a mammalian blastomere. Human blastomeres, in particular, have important utility in the generation of human cell-based therapies. The original embryo may have been produced by in vitro-fertilization, derived by fertilization within the reproductive tract by normal sexual reproduction, artificial insemination, or gamete intrafallopian transfer (GIFT), and subsequently retrieved,
20 derived by somatic cell nuclear transfer.

Differentiation

Methods for isolating blastomeres have already been described herein. Isolated blastomeres can be induced directly or via ES cells or cell lines to
25 differentiate in the presence of differentiation-inducing conditions including various combinations of growth factors, sera, hormones, extracellular matrices useful in making the particular desired differentiated cell type as known in the art (see Table 1 for list of exemplary molecules), or as disclosed in the pending applications PCT/US2006/013573 filed April 11, 2006, US Application No. 60/835,779, filed
30 August 3, 2006, 60/792,224 filed April 14, 2006, 60/801,993 filed May 19, 2006, PCT/US2006/013519 filed April 11, 2006, US Application No. 11/025,893 (published as US 20050265976), WO2005/070011 published August 4, 2005, and

WO 2008/103462

PCT/US2008/002380

WO 2006/080952 published August 3, 2006. For example, blastomeres or ES cells may be cultured on various inducer cell types such as those isolated as single cell-derived populations of cells, or on particular extracellular matrix components and other
 5 differentiation-inducing factors such as factors or combinations of factors shown in Table 1 below.

Table 1
 Culture Variables

- 10 **EGF Ligands**
- 1) Amphiregulin
 - 2) Betacellulin
 - 3) EGF
 - 4) Epigen
 - 15 5) Epiregulin
 - 6) HB-EGF
 - 7) Neuregulin-3
 - 8) NRG1 isoform GGF2
 - 9) NRG1 Isoform SMDF
 - 20 10) NRG1-alpha/HRG1-alpha
 - 11) TGF-alpha
 - 12) TMEFF1/Tomoregulin-1
 - 13) TMEFF2
 - 14) EGF Ligands pooled (1-13 above)
 - 25
 - EGF R/ErbB Receptor Family**
 - 15) EGF Receptor
 - 16) ErbB2
 - 17) ErbB3
 - 30 18) ErbB4
 - 19) EGF/ErbB Receptors pooled (15-18 above)

FGF Ligands

- 20) FGF acidic
- 21) FGF basic
- 22) FGF-3
- 5 23) FGF-4
- 24) FGF-5
- 25) FGF-6
- 26) KGF/FGF-7
- 27) FGF-8
- 10 28) FGF-9
- 29) FGF-10
- 30) FGF-11
- 31) FGF-12
- 32) FGF-13
- 15 33) FGF-14
- 34) FGF-15
- 35) FGF-16
- 36) FGF-17
- 37) FGF-18
- 20 38) FGF-19
- 39) FGF-20
- 40) FGF-21
- 41) FGF-22
- 42) FGF-23
- 25 43) FGF Ligands pooled (20-38 above)

FGF Receptors

- 40) FGF R1
- 41) FGF R2
- 30 42) FGF R3
- 43) FGF R4
- 44) FGF R5

45) FGF Receptors pooled (40-44 above)

FGF Regulators

5 46) FGF-BP

Hedgehogs

47) Desert Hedgehog

48) Sonic Hedgehog

10 49) Indian Hedgehog

50) Hedgehogs pooled (47-49 above)

Hedgehog Regulators

51) Gas1

15 52) Hip

53) Hedgehog Regulators pooled (51-52 above)

IGF Ligands

54) IGF-I

20 55) IGF-II

56) IGF Ligands pooled (54-55 above)

IGF-I Receptor (CD221)

57) IGF-I R

25

GF Binding Protein (IGFBP) Family

58) ALS

59 IGFBP-4

60) CTGF/CCN2

30 61) IGFBP-5

62) Endocan

63) IGFBP-6

- 64) IGFBP-1
- 65) IGFBP-rp1/IGFBP-7
- 66) IGFBP-2
- 67) NOV/CCN3
- 5 68) IGFBP-3
- 69) GF Binding Protein Family pooled (58-68 above)

Receptor Tyrosine Kinases

- 70) Axl
- 10 71) C1q R1/CD93
- 72) DDR1
- 73) Flt-3
- 74) DDR2
- 75) HGF R
- 15 76) Dtk
- 77) IGF-II R
- 78) Eph
- 79) Insulin R/CD220
- 80) EphA1
- 20 81) M-CSF R
- 82) EphA2
- 83) Mer
- 84) EphA3
- 85) MSP R/Ron
- 25 86) EphA4
- 87) MuSK
- 88) EphA5
- 89) PDGF R alpha
- 90) EphA6
- 30 91) PDGF R beta
- 92) EphA7
- 93) Ret

- 94) EphA8
- 95) ROR1
- 96) EphB1
- 97) ROR2
- 5 98) EphB2
- 99) SCF R/c-kit
- 100) EphB3
- 101) Tie-1
- 102) EphB4
- 10 103) Tie-2
- 104) EphB6
- 105) TrkA
- 106) TrkB
- 107) TrkC
- 15 108) VEGF R1/Flt-1
- 109) VEGF R2/Flk-1
- 110) VEGF R3/Flt-4
- 111) Receptor Tyrosine Kinases pooled (70-110 above)
- 20 **Proteoglycans**
- 112) Aggrecan
- 113) Lumican
- 114) Biglycan
- 115) Mimecan
- 25 116) Decorin
- 117) NG2/MCSP
- 118) Endocan
- 119) Osteoadherin
- 120) Endorepellin
- 30 121) Syndecan-1/CD138
- 122) Glypican 2
- 123) Syndecan-3

- 124) Glypican 3
- 125) Testican 1/SPOCK1
- 126) Glypican 5
- 127) Testican 2/SPOCK2
- 5 128) Glypican 6
- 129) Testican 3/SPOCK3
- 130) Heparan sulfate proteoglycan
- 131) Heparin
- 132) Chondroitin sulfate proteoglycan
- 10 133) Hyaluronic acid
- 134) Dermatan sulfate proteoglycan

Proteoglycan Regulators

- 135) Arylsulfatase A/ARSA
- 15 136) HAPLN1
- 137) Exostosin-like 2
- 138) HS6ST2
- 139) Exostosin-like 3
- 140) IDS
- 20 141) Proteoglycan Regulators pooled (135-140 above)

SCF, Flt-3 Ligand & M-CSF

- 142) Flt-3
- 143) M-CSF R
- 25 144) Flt-3 Ligand
- 145) SCF
- 146) M-CSF
- 147) SCF R/c-kit
- 148) Pooled factors (142-147 above)

30

Activins

- 149) Activin A

150) Activin B

151) Activin AB

152) Activin C

153) Pooled Activins (149-152 above)

5

BMPs (Bone Morphogenetic Proteins)

154) BMP-2

155) BMP-3

156) BMP-3b/GDF-10

10 157) BMP-4

158) BMP-5

159) BMP-6

160) BMP-7

161) BMP-8

15 162) Decapentaplegic

163) Pooled BMPs (154-162 above)

GDFs (Growth Differentiation Factors)

20 164) GDF-1

165) GDF-2

166) GDF-3

167) GDF-4

168) GDF-5

25 169) GDF-6

170) GDF-7

171) GDF-8

172) GDF-9

173) GDF-10

30 174) GDF-11

175) GDF-12

176) GDF-13

177) GDF-14

178) GDF-15

179) GDFs pooled (164-178 above)

5 GDNF Family Ligands

180) Artemin

181) Neurturin

182) GDNF

183) Persephin

10 184) GDNF Ligands pooled (180-183 above)

TGF-beta

185) TGF-beta

186) TGF-beta 1

15 187) TGF-beta 1.2

188) TGF-beta 2

189) TGF-beta 3

190) TGF-beta 4

191) TGF-beta 5

20 192) LAP (TGF-beta 1)

193) Latent TGF-beta 1

194) TGF-beta pooled (185-193 above)

Other TGF-beta Superfamily Ligands

25 195) Lefty

196) Nodal

197) MIS/AMH

198) Other TGF-beta Ligands pooled (195-197 above)

30 TGF-beta Superfamily Receptors

199) Activin RIA/ALK-2

200) GFR alpha-1

- 201) Activin RIB/ALK-4
- 202) GFR alpha-2
- 203) Activin RIIA
- 204) GFR alpha-3
- 5 205) Activin RIIB
- 206) GFR alpha-4
- 207) ALK-1
- 208) MIS RII
- 209) ALK-7
- 10 210) Ret
- 211) BMPR-IA/ALK-3
- 212) TGF-beta RI/ALK-5
- 213) BMPR-IB/ALK-6
- 214) TGF-beta RII
- 15 215) BMPR-II
- 216) TGF-beta RIIB
- 217) Endoglin/CD105
- 218) TGF-beta RIII
- 219) TGF-beta family receptors pooled (199-218 above)
- 20
- TGF-beta Superfamily Modulators**
- 220) Amnionless
- 221) GASP-2/WFIKKN
- 222) BAMBI/NMA
- 25 223) Gremlin
- 224) Caronte
- 225) NCAM-1/CD56
- 226) Cerberus 1
- 227) Noggin
- 30 228) Chordin
- 229) PRDC
- 230) Chordin-Like 1

- 231) Chordin-Like 2
- 232) Smad1
- 233) Smad4
- 234) Smad5
- 5 235) Smad7
- 236) Smad8
- 237) CRIM1
- 238) Cripto
- 239) Crossveinless-2
- 10 240) Cryptic
- 241) SOST
- 242) DAN
- 243) Latent TGF-beta bp1
- 244) TMEFF1/Tomoregulin-1
- 15 245) FLRG
- 246) TMEFF2
- 247) Follistatin
- 248) TSG
- 249) Follistatin-like 1
- 20 250) Vasorin
- 251) GASP-1/WFIKKNRP
- 252) TGF Modulators pooled (220-251 above)

VEGF/PDGF Family

- 25 253) Neuropilin-1
- 254) PlGF
- 255) PlGF-2
- 256) Neuropilin-2
- 257) PDGF
- 30 258) VEGF R1/Flt-1
- 259) PDGF R alpha
- 260) VEGF R2/Flk-1

- 261) PDGF R beta
262) VEGF R3/Flt-4
263) PDGF-A
264) VEGF
5 265) PDGF-B
266) VEGF-B
267) PDGF-C
268) VEGF-C
269) PDGF-D
10 270) VEGF-D
271) PDGF-AB
272) VEGF/PDGF Family pooled (253-271 above)

Dickkopf Proteins & Wnt Inhibitors

- 15 273) Dkk-1
274) Dkk-2
275) Dkk-3
276) Dkk-4
277) Soggy-1
20 278) WIF-1
279) Pooled factors (273-278 above)

Frizzled & Related Proteins

- 280) Frizzled-1
25 281) Frizzled-2
282) Frizzled-3
283) Frizzled-4
284) Frizzled-5
285) Frizzled-6
30 286) Frizzled-7
287) Frizzled-8
288) Frizzled-9

289) sFRP-1

290) sFRP-2

291) sFRP-3

292) sFRP-4

5 293) MFRP

294) Factors pooled (280-293 above)

Wnt Ligands

295) Wnt-1

10 296) Wnt-2

297) Wnt-3

298) Wnt-3a

299) Wnt-4

300) Wnt-5

15 301) Wnt-5a

302) Wnt-6

303) Wnt-7

304) Wnt-8

305) Wnt-8a

20 306) Wnt-9

307) Wnt-10a

308) Wnt-10b

309) Wnt-11

310 Wnt Ligands pooled (295-309 above)

25

Other Wnt-related Molecules

311) beta-Catenin

312) LRP-6

313) GSK-3

30 314) ROR1

315) Kremen-1

316) ROR2

- 317) Kremen-2
- 318) WISP-1/CCN4
- 319) LRP-1
- 320) Pooled factors (311-319 above)

5

Other Growth Factors

- 321) CTGF/CCN2
- 322) NOV/CCN3
- 323) EG-VEGF/PK1
- 10 324) Osteocrin
- 325) Hepassocin
- 326) PD-ECGF
- 327) HGF
- 328) Progranulin
- 15 329) beta-NGF
- 330) Thrombopoietin
- 331) Pooled factors (321-330 above)

Steroid Hormones

- 20 332) 17beta-Estradiol
- 333) Testosterone
- 334) Cortisone
- 335) Dexamethasone

25 Extracellular/Membrane Proteins

- 336) Plasma Fibronectin
- 337) Tissue Fibronectin
- 338) Fibronectin fragments
- 339) Collagen Type I (gelatin)
- 30 340) Collagen Type II
- 341) Collagen Type III
- 342) Tenascin

- 343) Matrix Metalloproteinase 1
- 344) Matrix Metalloproteinase 2
- 345) Matrix Metalloproteinase 3
- 346) Matrix Metalloproteinase 4
- 5 347) Matrix Metalloproteinase 5
- 348) Matrix Metalloproteinase 6
- 349) Matrix Metalloproteinase 7
- 350) Matrix Metalloproteinase 8
- 351) Matrix Metalloproteinase 9
- 10 352) Matrix Metalloproteinase 10
- 353) Matrix Metalloproteinase 11
- 354) Matrix Metalloproteinase 12
- 355) Matrix Metalloproteinase 13
- 356) ADAM-1
- 15 357) ADAM-2
- 358) ADAM-3
- 359) ADAM-4
- 360) ADAM-5
- 361) ADAM-6
- 20 362) ADAM-7
- 363) ADAM-8
- 364) ADAM-9
- 365) ADAM-10
- 366) ADAM-11
- 25 367) ADAM-12
- 368) ADAM-13
- 369) ADAM-14
- 370) ADAM-15
- 371) ADAM-16
- 30 372) ADAM-17
- 373) ADAM-18
- 374) ADAM-19

- 375) ADAM-20
- 376) ADAM-21
- 377) ADAM-22
- 378) ADAM-23
- 5 379) ADAM-24
- 380) ADAM-25
- 381) ADAM-26
- 382) ADAM-27
- 383) ADAM-28
- 10 384) ADAM-29
- 385) ADAM-30
- 386) ADAM-31
- 387) ADAM-32
- 388) ADAM-33
- 15 389) ADAMTS-1
- 390) ADAMTS-2
- 391) ADAMTS-3
- 392) ADAMTS-4
- 393) ADAMTS-5
- 20 394) ADAMTS-6
- 395) ADAMTS-7
- 396) ADAMTS-8
- 397) ADAMTS-9
- 398) ADAMTS-10
- 25 399) ADAMTS-11
- 400) ADAMTS-12
- 401) ADAMTS-13
- 402) ADAMTS-14
- 403) ADAMTS-15
- 30 404) ADAMTS-16
- 405) ADAMTS-17
- 406) ADAMTS-18

- 407) ADAMTS-19
- 408) ADAMTS-20
- 409) Arg-Gly-Asp
- 410) Arg-Gly-Asp-Ser
- 5 411) Arg-Gly-Asp-Ser-Pro-Ala-Ser-Ser-Lys-Pro
- 412) Arg-Gly-Glu-Ser
- 413) Arg-Phe-Asp-Ser
- 414) SPARC
- 415) Cys-Asp-Pro-Gly-Tyr-Ile-Gly-Ser-Arg
- 10 416) Cys-Ser-Arg-Ala-Arg-Lys-Gln-Ala-Ala-Ser-Ile-Lys-Val-Ser-Ala-Asp-Arg
- 417) Elastin
- 418) Tropelastin
- 419) Gly-Arg-Gly-Asp-Ser-Pro-Lys
- 420) Gly-Arg-Gly-Asp-Thr-Pro
- 15 421) Laminin
- 422) Leu-Gly-Thr-Ile-Pro-Gly
- 423) Ser-Asp-Gly-Arg-Gly
- 424) Vitronectin
- 425) Superfibronection
- 20 426) Thrombospondin
- 427) TIMP-1
- 428) TIMP-2
- 429) TIMP-3
- 430) TIMP-4
- 25 431) Fibromodulin
- 432) Flavoridin
- 433) Collagen IV
- 434) Collagen V
- 435) Collagen VI
- 30 436) Collagen VII
- 437) Collagen VIII
- 438) Collagen IX

439) Collagen X

440) Collagen XI

441) Collagen XII

442) Entactin

5 443) Fibrillin

444) Syndecan-1

445) Keratan sulfate proteoglycan

Ambient Oxygen

10 446) 0.1-0.5% Oxygen

447) 0.5-1% Oxygen

448) 1-2% Oxygen

449) 2-5% Oxygen

450) 5-10% Oxygen

15 451) 10-20% Oxygen

Animal Serum

452) 0.1% Bovine Serum

453) 0.5% Bovine Serum

20 454) 1.0% Bovine Serum

455) 5.0% Bovine Serum

456) 10% Bovine Serum

457) 20% Bovine Serum

458) 10% Horse Serum

25

Interleukins

459) IL-1

460) IL-2

461) IL-3

30 462) IL-4

463) IL-5

464) IL-6

465) IL-7

466) IL-8

467) IL-9

468) IL-10

5 469) IL-11

470) IL-12

471) IL-13

472) IL-14

473) IL-15

10 474) IL-16

475) IL-17

476) IL-18

Proteases

15 477) MMP-1

478) MMP-2

479) MMP-3

480) MMP-4

481) MMP-5

20 482) MMP-6

483) MMP-7

484) MMP-8

485) MMP-9

486) MMP-10

25 487) MMP-11

488) MMP-12

489) MMP-13

490) MMP-14

491) MMP-15

30 492) MMP-16

493) MMP-17

494) MMP-18

- 495) MMP-19
- 496) MMP-20
- 497) MMP-21
- 498) MMP-22
- 5 499) MMP-23
- 500) MMP-24
- 501) Cathepsin B
- 501) Cathepsin C
- 503) Cathepsin D
- 10 504) Cathepsin G
- 505) Cathepsin H
- 506) Cathepsin L
- 507) Trypsin
- 508) Pepsin
- 15 509) Elastase
- 510) Carboxypeptidase A
- 511) Carboxypeptidase B
- 512) Carboxypeptidase G
- 513) Carboxypeptidase P
- 20 514) Carboxypeptidase W
- 515) Carboxypeptidase Y
- 516) Chymotrypsin
- 517) Plasminogen
- 518) Plasmin
- 25 519) u-type Plasminogen activator
- 520) t-type Plasminogen activator
- 521) Plasminogen activator inhibitor-1
- 522) Carboxypeptidase Z
- 30 **Amino Acids**
- 522) Alanine
- 523) Arginine

- 524) Asparagine
- 525) Aspartic acid
- 526) Cysteine
- 527) Glutamine
- 5 528) Glutamic acid
- 529) Glycine
- 530) Histidine
- 531) Isoleucine
- 532) Leucine
- 10 533) Lysine
- 534) Methionine
- 535) Phenylalanine
- 536) Proline
- 537) Serine
- 15 538) Threonine
- 539) Tryptophan
- 540) Tyrosine
- 541) Valine
- 20 **Prostaglandins**
- 542) Prostaglandin A1
- 543) Prostaglandin A2
- 544) Prostaglandin B1
- 545) Prostaglandin B2
- 25 546) Prostaglandin D2
- 547) Prostaglandin E1
- 548) Prostaglandin E2
- 549) Prostaglandin F1alpha
- 550) Prostaglandin F2alpha
- 30 551) Prostaglandin H
- 552) Prostaglandin I2
- 553) Prostaglandin J2

- 554) 6-Keto-Prostaglandin F1a
- 555) 16,16-Dimethyl-Prostaglandin E2
- 556) 15d-Prostaglandin J2
- 557) Prostaglandins pooled (542-556 above)

5

Retinoid receptor agonists/Antagonists

- 558) Methoprene Acid
- 559) All trans retinoic acid
- 560) 9-Cis Retinoic Acid
- 10 561) 13-Cis Retinoic Acid
- 562) Retinoid agonsts pooled (558-561 above)
- 563) Retinoid antagonists
- 564) Retinoic acid receptor isotype RARalpha
- 565) Retinoic acid receptor isotype RARbeta
- 15 566) Retinoic acid receptor isotype RARgamma
- 567) Retinoic X receptor isotype RXRalpha
- 568) Retinoic X receptor isotype RXRbeta
- 569) Retinoic X receptor isotype RARgamma

20 Miscellaneous Inducers

- 570) Plant lectins
- 571) Bacterial lectins
- 572) forskolin
- 573) Phorbol myristate acetate
- 25 574) Poly-D-lysine
- 575) 1,25-dihydroxyvitamin D
- 576) Inhibin
- 577) Heregulin
- 578) Glycogen
- 30 579) Progesterone
- 580) IL-1
- 581) Serotonin

- 582) Fibronectin – 45kDa Fragment
- 583) Fibronectin – 70kDa Fragment
- 584) glucose
- 585) beta mercaptoethanol
- 5 586) heparinase
- 587) pituitary extract
- 588) chorionic gonadotropin
- 589) adrenocorticotrophic hormone
- 590) thyroxin
- 10 591) Bombesin
- 592) Neuromedin B
- 593) Gastrin-Releasing Peptide
- 594) Epinephrine
- 595) Isoproterenol
- 15 596) Ethanol
- 597) DHEA
- 598) Nicotinic Acid
- 599) NADH
- 600) Oxytocin
- 20 601) Vasopressin
- 602) Vasotocin
- 603) Angiotensin I
- 604) Angiotensin II
- 605) Angiotensin I Converting Enzyme
- 25 606) Angiotensin I Converting Enzyme Inhibitor
- 607) Chondroitinase AB
- 608) Chondroitinase C
- 609) Brain natriuretic peptide
- 610) Calcitonin
- 30 611) Calcium ionophore I
- 612) Calcium ionophore II
- 613) Calcium ionophore III

- 614) Calcium ionophore IV
- 615) Bradykinin
- 616) Albumin
- 617) Plasmonate
- 5 618) LIF
- 619) PARP inhibitors
- 620) Lysophosphatidic acid
- 621) (R)-METHANANDAMIDE
- 622) 1,25-DIHYDROXYVITAMIN D3
- 10 623) 1,2-DIDECANOYL-GLYCEROL (10:0)
- 624) 1,2-DIOCTANOYL-SN-GLYCEROL
- 625) 1,2-DIOLEOYL-GLYCEROL (18:1)
- 626) 10-hydroxycamptothecin
- 627) 11,12-EPOXYEICOSATRIENOIC ACID
- 15 628) 12(R)-HETE
- 629) 12(S)-HETE
- 630) 12(S)-HPETE
- 631) 12-METHOXYDODECANOIC ACID
- 632) 13(S)-HODE
- 20 633) 13(S)-HPODE
- 634) 13,14-DIHYDRO-PGE1
- 635) 13-KETOOCTADECADIENOIC ACID
- 636) 14,15-EPOXYEICOSATRIENOIC ACID
- 637) 1400W
- 25 638) 15(S)-HETE
- 639) 15(S)-HPETE
- 640) 15-KETOEICOSATETRAENOIC ACID
- 641) 17-Allylamino-geldanamycin
- 642) 17-OCTADECYNOIC ACID
- 30 643) 17-PHENYL-TRINOR-PGE2
- 644) 1-ACYL-PAF
- 645) 1-HEXADECYL-2-ARACHIDONOYL-522) 646) GLYCEROL

- 647) 1-HEXADECYL-2-METHYLGLYCERO-3 PC
648) 1-HEXADECYL-2-O-ACETYL-GLYCEROL
649) 1-HEXADECYL-2-O-METHYL-GLYCEROL
650) 1-OCTADECYL-2-METHYLGLYCERO-3 PC
5 651) 1-OLEOYL-2-ACETYL-GLYCEROL
652) 1-STEAROYL- 2-LINOLEOYL-GLYCEROL
653) 1-STEAROYL-2-ARACHIDONOYL-GLYCEROL
654) 2,5-ditertbutylhydroquinone
655) 24(S)-hydroxycholesterol
10 656) 24,25-DIHYDROXYVITAMIN D3
657) 25-HYDROXYVITAMIN D3
658) 2-ARACHIDONOYLGLYCEROL
659) 2-FLUOROPALMITIC ACID
660) 2-HYDROXYMYRISTIC ACID
15 661) 2-methoxyantimycin A3
662) 3,4-dichloroisocoumarin
663) granzyme B inhibitor
664) 4-AMINOPYRIDINE
665) 4-HYDROXYPHENYLRETINAMIDE
20 666) 4-OXATETRADECANOIC ACID
667) 5(S)-HETE
668) 5(S)-HPETE
669) 5,6-EPOXYEICOSATRIENOIC ACID
670) 5,8,11,14-EICOSATETRAYNOIC ACID
25 671) 5,8,11-EICOSATRIYNOIC ACID
672) 5-HYDROXYDECANOATE
673) 5-iodotubercidin
674) 5-KETOEICOSATETRAENOIC ACID
675) 5'-N-Ethylcarboxamidoadenosine (NECA)
30 676) 6,7-ADTN HBr
677) 6-FORMYLINDOLO [3,2-B] CARBAZOLE
678) 7,7-DIMETHYLEICOSADIENOIC ACID

- 679) 8,9-EPOXYEICOSATRIENOIC ACID
680) 8-methoxymethyl-IBMX
681) 9(S)-HODE
682) 9(S)-HPODE
5 683) 9,10-OCTADECENOAMIDE
684) A-3
685) AA-861
686) acetyl (N)-s-farnesyl-l-cysteine
687) ACETYL-FARNESYL-CYSTEINE
10 688) Ac-Leu-Leu-Nle-CHO
689) ACONITINE
690) actinomycin D
691) ADRENIC ACID (22:4, n-6)
692) 1mM
15 693) AG-1296
694) AG1478
695) AG213 (Tyrphostin 47)
696) AG-370
697) AG-490
20 698) AG-879
699) AGC
700) AGGC
701) Ala-Ala-Phe-CMK
702) alamethicin
25 703) Alrestatin
704) AM 92016
704) AM-251
706) AM-580
707) AMANTIDINE
30 708) AMILORIDE
709) Amino-1,8-naphthalimide [4-Amino-1,8-522) naphthalimide]
710) Aminobenzamide (3-ABA) [3-522) aminobenzamide (3-ABA)]

- 711) AMIODARONE
- 712) ANANDAMIDE (18:2,n-6)
- 713) ANANDAMIDE (20:3,n-6)
- 714) ANANDAMIDE (20:4, n-6)
- 5 715) ANANDAMIDE (22:4,n-6)
- 716) anisomycin
- 717) aphidicolin
- 718) ARACHIDONAMIDE
- 719) ARACHIDONIC ACID (20:4, n-6)
- 10 720) ARACHIDONOYL-PAF
- 721) aristolochic acid
- 722) Arvanil
- 723) ascomycin (FK-520)
- 724) B581
- 15 725) BADGE
- 726) bafilomycin A1
- 727) BAPTA-AM
- 728) BAY 11-7082
- 729) BAY K-8644
- 20 730) BENZAMIL
- 731) BEPRIDIL
- 732) Bestatin
- 733) beta-lapachone
- 734) Betulinic acid
- 25 735) bezafibrate
- 736) Blebbistatin
- 737) BML-190
- 738) Boc-GVV-CHO
- 739) bongkreikic acid
- 30 740) brefeldin A
- 741) Bromo-7-nitroindazole [3-Bromo-7-nitroindazole]
- 742) Bromo-cAMP [8-Bromo-cAMP]

- 743) Bromo-cGMP [8-Bromo-cGMP]
- 744) bumetanide
- 745) BW-B 70C
- 746) C16 CERAMIDE
- 5 747) C2 CERAMIDE
- 748) C2 DIHYDROCERAMIDE
- 749) C8 CERAMIDE
- 750) C8 CERAMINE
- 750) C8 DIHYDROCERAMIDE
- 10 751) CA-074-Me
- 753) calpeptin
- 754) calphostin C
- 755) calyculin A
- 756) camptothecin
- 15 757) cantharidin
- 758) CAPE
- 759) capsaicin(E)
- 760) capsazepine
- 761) CARBACYCLIN
- 20 762) castanospermine
- 763) CDC
- 764) Cerulenin
- 765) CGP-37157
- 766) chelerythrine
- 25 767) CIGLITAZONE
- 768) CIMATEROL
- 769) CinnGEL 2Me
- 770) CIRAZOLINE
- 771) CITCO
- 30 772) CLOFIBRATE
- 773) clonidine
- 774) CLOPROSTENOL Na

- 775) clozapine
- 776) C-PAF
- 777) Curcumin
- 778) Cyclo [Arg-Gly-Asp-D-Phe-Val]
- 5 779) cycloheximide
- 780) protein synthesis inhibitor
- 781) cycloheximide-N-ethylethanoate
- 782) cyclopamine
- 783) CYCLOPIAZONIC ACID
- 10 784) cyclosporin A
- 785) cypermethrin
- 786) cytochalasin B
- 787) cytochalasin D
- 788) D12-PROSTAGLANDIN J2
- 15 789) D609
- 790) damnacanthal
- 791) DANTROLENE
- 792) decoyinine
- 793) Decylubiquinone
- 20 794) deoxymannojirimycin(1)
- 795) deoxynorjirimycin(1)
- 796) Deprenyl
- 797) DIAZOXIDE
- 798) dibutyrylcyclic AMP
- 25 799) dibutyrylcyclic GMP
- 800) DICHLOROBENZAMIL
- 801) DIHOMO-GAMMA-LINOLENIC ACID
- 802) DIHYDROSPHINGOSINE
- 803) DIINDOLYLMETHANE
- 30 804) DILTIAZEM
- 805) diphenyleneiodonium Cl
- 806) dipyridamole

- 807) DL-DIHYDROSPHINGOSINE
808) DL-PDMP
809) DL-PPMP
810) DOCOSAHEXAENOIC ACID (22:6 n-3)
5 811) DOCOSAPENTAENOIC ACID
812) DOCOSATRIENOIC ACID (22:3 n-3)
813) doxorubicin
814) DRB
815) E-4031
10 816) E6 berbamine
817) E-64-d
818) Ebselen
819) EHNA HCl
820) EICOSA-5,8-DIENOIC ACID (20:2 n-12)
15 821) EICOSADIENOIC ACID (20:2 n-6)
822) EICOSAPENTAENOIC ACID (20:5 n-3)
823) EICOSATRIENOIC ACID (20:3 n-3)
824) ENANTIO-PAF C16
825) epibatidine (+/-)
20 826) etoposide
827) FARNESYLTHIOACETIC ACID
828) FCCP
829) FIPRONIL
830) FK-506
25 831) FLECAINIDE
832) FLUFENAMIC ACID
833) FLUNARIZINE
834) FLUPROSTENOL
835) FLUSPIRILINE
30 836) FPL-64176
837) Fumonisin B1
838) Furoxan

- 839) GAMMA-LINOLENIC ACID (18:3 n-6)
- 840) geldanamycin
- 841) genistein
- 842) GF-109203X
- 5 843) GINGEROL
- 844) Gliotoxin
- 845) GLIPIZIDE
- 846) GLYBURIDE
- 847) GM6001
- 10 848) Go6976
- 849) GRAYANOTOXIN III
- 850) GW-5074
- 851) GW-9662
- 852) H7]
- 15 853) H-89
- 854) H9
- 855) HA-1004
- 856) HA1077
- 857) HA14-1
- 20 858) HBDDE
- 859) Helenalin
- 860) Hinokitiol
- 861) HISTAMINE
- 862) HNMPA-(AM)3
- 25 863) Hoechst 33342 (cell permeable) (BisBenzimide)
- 864) Huperzine A [(-)-Huperzine A]
- 865) IAA-94
- 866) IB-MECA
- 867) IBMX
- 30 868) ICRF-193
- 869) Ikarugamyin
- 870) Indirubin

- 871) Indirubin-3'-monoxime
- 872) indomethacin
- 873) juglone
- 874) K252A
- 5 875) Kavain (+/-)
- 876) KN-62
- 877) KT-5720
- 878) L-744,832
- 879) Latrunculin B
- 10 880) Lavendustin A
- 881) L-cis-DILTIAZEM
- 882) LEUKOTOXIN A (9,10-EODE)
- 883) LEUKOTOXIN B (12,13-EODE)
- 884) LEUKOTRIENE B4
- 15 885) LEUKOTRIENE C4
- 886) LEUKOTRIENE D4
- 887) LEUKOTRIENE E4
- 888) Leupeptin
- 889) LFM-A13
- 20 890) LIDOCAINE
- 891) LINOLEAMIDE
- 892) LINOLEIC ACID
- 893) LINOLENIC ACID (18:3 n-3)
- 894) LIPOXIN A4
- 25 895) L-NAME
- 896) L-NASPA
- 897) LOPERAMIDE
- 898) LY-171883
- 899) LY-294002
- 30 900) LY-83583
- 901) Lycorine
- 902) LYSO-PAF C16

- 903) Manoalide
- 904) manumycin A
- 905) MAPP, D-erythro
- 906) MAPP, L-erythro
- 5 907) mastoparan
- 908) MBCQ
- 909) MCI-186
- 910) MDL-28170
- 911) MEAD ACID (20:3 n-9)
- 10 912) MEAD ETHANOLAMIDE
- 913) methotrexate
- 914) METHOXY VERAPAMIL
- 915) Mevinolin (lovastatin)
- 916) MG-132
- 15 917) Milrinone
- 918) MINOXIDIL
- 919) MINOXIDIL SULFATE
- 920) MISOPROSTOL, FREE ACID
- 921) mitomycin C
- 20 922) ML7
- 923) ML9
- 924) MnTBAP
- 925) Monastrol
- 926) monensin
- 25 927) MY-5445
- 928) Mycophenolic acid
- 929) N,N-DIMETHYLSPHINGOSINE
- 930) N9-Isopropylolomoucine
- 931) N-ACETYL-LEUKOTRIENE E4
- 30 932) NapSul-Ile-Trp-CHO
- 933) N-ARACHIDONOYLGLYCINE
- 934) NICARDIPINE

- 935) NIFEDIPINE
- 936) NIFLUMIC ACID
- 937) Nigericin
- 938) NIGULDIPINE
- 5 939) Nimesulide
- 940) NIMODIPINE
- 941) NITRENDIPINE
- 942) N-LINOLEOYLGLYCINE
- 943) nocodazole
- 10 944) N-PHENYLANTHRANILIC (CL)
- 945) NPPB
- 946) NS-1619
- 947) NS-398
- 948) NSC-95397
- 15 949) OBAA
- 950) okadaic acid
- 951) oligomycin A
- 952) olomoucine
- 953) ouabain
- 20 954) PAF C16
- 955) PAF C18
- 956) PAF C18:1
- 957) PALMITYLETHANOLAMIDE
- 958) Parthenolide
- 25 959) PAXILLINE
- 960) PCA 4248
- 961) PCO-400
- 962) PD 98059
- 963) PENITREM A
- 30 964) pepstatin
- 965) PHENAMIL
- 966) Phenanthridinone [6(5H)-Phenanthridinone]

- 967) Phenoxybenzamine
- 968) PHENTOLAMINE
- 969) PHENYTOIN
- 970) PHOSPHATIDIC ACID, DIPALMITOYL
- 5 971) Piceatannol
- 972) pifithrin
- 973) PIMOZIDE
- 974) PINACIDIL
- 975) piroxicam
- 10 976) PP1
- 977) PP2
- 978) prazosin
- 979) Pregnenolone 16alpha carbonitrile
- 980) PRIMA-1
- 15 981) PROCAINAMIDE
- 982) PROPAFENONE
- 983) propidium iodide
- 984) propranolol (S-)
- 985) puromycin
- 20 986) quercetin
- 987) QUINIDINE
- 988) QUININE
- 989) QX-314
- 990) rapamycin
- 25 991) resveratrol
- 992) RETINOIC ACID, ALL TRANS
- 993) REV-5901
- 994) RG-14620
- 995) RHC-80267
- 30 996) RK-682
- 997) Ro 20-1724
- 998) Ro 31-8220

- 999) Rolipram
- 1000) roscovitine
- 1001) Rottlerin
- 1002) RWJ-60475-(AM)3
- 5 1003) RYANODINE
- 1004) SB 202190
- 1005) SB 203580
- 1006) SB-415286
- 1007) SB-431542
- 10 1008) SDZ-201106
- 1009) S-FARNESYL-L-CYSTEINE ME
- 1010) Shikonin
- 1011) siguazodan
- 1012) SKF-96365
- 15 1013) SP-600125
- 1014) SPHINGOSINE
- 1015) Splitomycin
- 1016) SQ22536
- 1017) SQ-29548
- 20 1018) staurosporine
- 1019) SU-4312
- 1020) Suramin
- 1021) swainsonine
- 1022) tamoxifen
- 25 1023) Tanshinone IIA
- 1024) taxol = paclitaxel
- 1025) TETRAHYDROCANNABINOL-7-OIC ACID
- 1026) TETRANDRINE
- 1027) thalidomide
- 30 1028) THAPSIGARGIN
- 1029) Thiocitrulline [L-Thiocitrulline HCl]
- 1030) Thiorphan

- 1031) TMB-8
- 1032) TOLAZAMIDE
- 1033) TOLBUTAMIDE
- 1034) Tosyl-Phe-CMK (TPCK)
- 5 1035) TPEN
- 1036) Trequinsin
- 1037) trichostatin-A
- 1038) trifluoperazine
- 1039) TRIM
- 10 1040) Triptolide
- 1041) TTNPB
- 1042) Tunicamycin
- 1043) tyrphostin 1
- 1044) tyrphostin 9
- 15 1045) tyrphostin AG-126
- 1046) tyrphostin AG-370
- 1047) tyrphostin AG-825
- 1048) Tyrphostin-8
- 1049) U-0126
- 20 1050) U-37883A
- 1051) U-46619
- 1052) U-50488
- 1053) U73122
- 1054) U-74389G
- 25 1055) U-75302
- 1056) valinomycin
- 1057) Valproic acid
- 1058) VERAPAMIL
- 1059) VERATRIDINE
- 30 1060) vinblastine
- 1061) vinpocetine
- 1062) W7

- 1063) WIN 55,212-2
1064) Wiskostatin
1065) Wortmannin
1066) WY-14643
5 1067) Xestospongine C
1068) Y-27632
1069) YC-1
1070) Yohimbine
1071) Zaprinas
10 1072) Zardaverine
1073) ZL3VS
1074) ZM226600
1075) ZM336372
1076) Z-prolyl-proline
15 1077) zVAD-FMK
1078) Ascorbate
1079) 5-azacytidine
1080) 5-azadeoxycytidine
1081) Hexamethylene bisacetamide (HMB)A
20 1082) Sodium butyrate
1083) Dimethyl sulfoxide.
1084) Goosinoid
1085) Glycogen synthase kinase-3
1086) Galectin-1
25 1087) Galectin-3

Cell Adhesion Molecules

- 1086) Cadherin 1 (E-Cadherin)
1087) Cadherin 2 (N-Cadherin)
30 1088) Cadherin 3 (P-Cadherin)
1089) Cadherin 4 (R-Cadherin)
1090) Cadherin 5 (VE-Cadherin)

- 1091) Cadherin 6 (K-Cadherin)
- 1092) Cadherin 7
- 1093) Cadherin 8
- 1094) Cadherin 9
- 5 1095) Cadherin 10
- 1096) Cadherin 11 (OB-Cadherin)
- 1097) Cadherin 12 (BR-Cadherin)
- 1098) Cadherin 13 (H-Cadherin)
- 1099) Cadherin 14 (same as Cadherin 18)
- 10 1100) Cadherin 15 (M-Cadherin)
- 1101) Cadherin 16 (KSP-Cadherin)
- 1102) LI Cadherin

15

The foregoing is exemplary of the factors and conditions that can be used to promote differentiation of ES cells or ED cells along particular developmental lineages. Partially or terminally differentiated endodermal, mesodermal, or ectodermal cell types can be used in screening assays, to study developmental and stem cell biology, or to produce therapeutics. Partially or terminally differentiated cell types can optionally be substantially purified, formulated as pharmaceutical preparations, and/or cryopreserved.

Pluripotency of ES Cells

25 Pluripotency of the human ES cells or cell lines produced by any of the methods of this invention can be determined by detecting expression of human ES cell marker proteins. Examples of such proteins include but are not limited to octamer binding protein 4 (Oct-4), stage-specific embryonic antigen (SSEA)-3, SSEA-4, TRA-1-60, TRA-1-81 and alkaline phosphatase. In some embodiments,

30 the putative ES cell lines maintain pluripotency after more than 13, 20, 30, 40, 50, 60, 70, 80, 90 or 100 passages. The ES cells may also be assayed for maintenance of normal karyotype. Pluripotency may also be confirmed by differentiating the ES

cell produced by the methods of this invention into cells of ectoderm, endoderm and mesoderm lineage using methods known in the art. Pluripotency may also be tested by transplanting ES cells in vivo, for example into an immunodeficient mouse (such as a SCID mouse), and evaluating teratoma formation.

5 In certain embodiments, the ES cells or cell lines produced from a blastomere express one or more ES cell marker protein. Additionally or alternatively, in certain embodiments, the cells maintain a normal karyotype. Additionally or alternatively, in certain embodiments, the cells maintain pluripotency after more than 13, 20, 30, 40, 50, 60, 70, 80, 90 or 100 passages.

10 For any of the foregoing, the ES cell or cell line produced from a blastomere can be generated without destroying the embryo from which the blastomere used to generate the cell or line is obtained. This characteristic of the cells distinguishes these cells from currently available ES cells and lines which were generated using methods that necessarily destroyed the underlying embryo.

15

Production of TS Cells

This invention also provides methods of directly differentiating cell types from isolated blastomeres before and without generating ES cell lines. In one example, human trophoblast stem ("TS") cells are produced by contacting
20 blastomere outgrowths, which morphologically resemble trophoblast and/or extraembryonic endoderm, but which do not resemble ES cells, with FGF-4. For example, FGF-4 is added to the culture media of the outgrowths. TS cells can be detected by assaying expression of proteins such as cdx-2, fgfr2, PL-1 and human chorionic gonadotropin (hCG) using procedures standard in the art. TS cell
25 identification can also be evidenced by absence of the expression of proteins such as, but not limited to, Oct-4 and α -feto protein.

Production of Purified Preparations and Cell Lines

In certain embodiments, cell lines can be produced. By way of example,
30 once a particular cell type is identified in a culture comprising a cluster of two or more blastomeres (blastomere-derived outgrowths), that cell can be separated from

the remainder of the culture for further use. Once separated, the desired cell can be propagated as a purified or substantially purified population, or it can be maintained as a cell line.

5 In certain embodiments, an ES cell produced from culturing a blastomere obtained from an embryo is separated from the culture of blastomere-derived outgrowths, and an ES cell line is established using standard techniques developed when establishing ES cell lines from blastocyst stage embryos. In other
10 embodiments, a partially differentiated ED cell of interest can be selected based on, for example, morphology and that cell can be separated from the culture and purified or otherwise further analyzed.

Exemplary cell lines include stable cell lines. ES cell lines established in this way may have the properties of existing ES cell lines, for example, differentiation potential, protein expression, karyotype, and the like. Alternatively, ES cell lines established in this way may differ from existing ES cell lines in one or more ways.

15

Therapeutic Uses of ES and ED Cells

The ES or ED cells of this invention are suitable for any use for which ES cells are useful. The present invention provides a method of treating a disorder amenable to cell therapy comprising administering to the affected subject a
20 therapeutically effective amount of the ES cells of the invention.

In one embodiment the methods of the invention are used to remove a blastomere preceding implantation of a human embryo after which the blastomere would be cultured as described above in order to derive and store human ES cells for therapeutic uses using cell therapy should the child resulting from the human
25 embryo require, for example, disease therapy, tissue repair, transplantation, treatment of a cellular debilitation, or treatment of cellular dysfunctions in the future.

In another embodiment of the invention, cells derived from a blastomere, precompaction morula, compacting morula, or sectioned blastocyst are directly
30 differentiated *in vitro* or *in vivo* to generate differentiating or differentiated cells without generating an embryonic stem cell line. See U.S. patent publication no. 20050265976, published December 1, 2005, and international patent publication no.

WO0129206, published April 26, 2001. The cells of the invention are useful in medical, veterinary and biological research and in the treatment of disease by providing cells for use in cell therapy, e.g., allogeneic cell therapy.

5

In another embodiment, an ES cell or cell line is derived from a blastomere and the ES cell or cell line is induced to differentiate to produce one or more mesodermal, endodermal, or ectodermal cell types. Exemplary cell types include, but are not limited to, RPE cells, hematopoietic stem cells, hematopoietic cell types (e.g., RBCs, platelets, etc.), pancreatic beta cells, skin cells, cardiomyocytes, smooth muscle cells, endothelial cells, hepatocytes, neurons, glia, skeletal muscle cells, vascular cells, and the like. Although ES cells may themselves be used in the treatment of diseases or disorders, the invention also contemplates the productions of differentiated cell types that can be used therapeutically.

15

The methods of the present invention may be used to generate stem cells from blastomeres wherein the stem cells are hemizygous or homozygous for MHC antigens. These cells are useful for reduced immunogenicity during transplantation and cell therapy. The stem cells so produced may be assembled into a bank with reduced complexity in the MHC genes. The blastomeres of this invention could be derived from embryos that are hemizygous or homozygous for MHC antigens. These embryos may be either selected to be hemizygous or homozygous for MHC antigens or made, by any methods known in the art, to be hemizygous or homozygous for MHC antigens. Alternatively stem cells derived from blastomeres may be made hemizygous or homozygous for MHC antigens, e.g., by gene targeting. See, e.g., WO 03/018760 published March 6, 2003 and US provisional patent application no. 60/729, 173.

20

25

30

The ES cells and human embryo-derived cells generated by the above-mentioned novel techniques are utilized in research relating to cell biology, drug discovery, and in cell therapy, including but not limited to, production of hematopoietic and hemangioblastic cells for the treatment of blood disorders, vascular disorders, heart disease, cancer, and wound healing, pancreatic beta cells

useful in the treatment of diabetes, retinal cells such as neural cells and retinal pigment epithelial cells useful in the treatment of retinal disease such as retinitis pigmentosa and macular degeneration, neurons useful in treating Parkinson's disease, Alzheimer's disease, chronic pain, stroke, psychiatric disorders, and spinal cord injury, heart muscle cells useful in treating heart disease such as heart failure, skin cells useful in treating wounds for scarless wound repair, burns, promoting wound repair, and in treating skin aging, liver cells for the treatment of liver disease such as cirrhotic liver disease, kidney cells for the treatment of kidney disease such as renal failure, cartilage for the treatment of arthritis, lung cells for the treatment of lung disease and bone cells useful in the treatment of bone disorders such as osteoporosis.

Such cell therapy methods may involve use of the ES cells of this invention in combination with proliferation factors, lineage-commitment factors, or gene or proteins of interest. Treatment methods may include providing stem or appropriate precursor cells directly for transplantation where the tissue is regenerated *in vivo* or recreating the desired tissue *in vitro* and then providing the tissue to the affected subject.

Pharmaceutical Preparations

The invention provides methods of generating ES cells, ES cell lines, TS cells, and various partially and terminally differentiated cells and cell lines. Cells and cell lines so produced can be studied *in vitro* and *in vivo*. In certain embodiments, the study of these cells provides information about basic developmental biology and stem cell biology. In certain other embodiments, the study of these cells and/or the factors that can be used to manipulate the proliferation, differentiation, and survival of these cells can be used to develop stem-cell based therapies to treat or ameliorate any of a variety of diseases or conditions. In other embodiments, cells and cell lines produced by these methods can be used in screening assays to identify agents and conditions that can be used therapeutically. Identified therapeutics may be used to develop cellular therapies or may themselves be useful when delivered to patients.

In certain embodiments, ES cells, ES cell lines, TS cells, TS cell lines, or partially or terminally differentiated cells may be formulated as pharmaceutical preparations by combining the cells with a pharmaceutically acceptable carrier or excipient. In certain embodiments, the pharmaceutical preparation contains a certain
5 number of cells per unit volume of carrier so that cellular therapies can be administered to deliver a particular dosage of cells. For example, pharmaceutical preparations can be formulated to permit delivery of, for example, 1×10^5 , 1×10^6 , 2×10^6 , 3×10^6 , 4×10^6 , 5×10^6 , 1×10^7 , or greater than 1×10^7 cells in a volume of carrier appropriate for the condition being treated and the route of administration.

10

Methods of Conducting Research

As detailed above, embryonic stem cell research has been partially hindered by political and ethical opposition to the destruction of embryos. The present invention not only provides an alternative method for efficiently generating cells and
15 cell lines, including ES cells and cell lines, the present invention also provides a method that does not require that new embryos be destroyed as part of the process of ES cell derivation. Remaining embryos can be cryopreserved and perpetually preserved or reserved for additional, future research use.

For some, the ability to derive ES cells and cell lines (or partially or
20 terminally differentiated cell types differentiated from ES cells or directly differentiated from embryos) without necessarily destroying new embryos will provide substantial benefits beyond the significant technical advanced reflected in these methods. As such, the invention provides novel methods of conducting embryonic stem cell research without destroying a human embryo. The method
25 entails obtaining a human ES cell or ES cell line derived from a human embryo but without destroying that human embryo. The ES cell or cell line can be generated from a blastomere obtained from a human embryo using any of the methodologies disclosed herein. Once an ES cell or cell line is derived, the method further entails conducting embryonic stem cell research using the human ES cell or ES cell line.
30 The method provides an avenue for conducting ES cell research without the need to destroy new embryos.

In certain embodiments, the embryonic stem cell research involves research examining the differentiation potential of ES cells or cell lines. For example, the research may involve contacting the human ES cell or ES cell line with one or more factors, and identifying factors that promote differentiation of the ES cell or ES cell
5 line to one or more mesodermal, endodermal, or ectodermal cell types. In other embodiments, the embryonic stem cell research involves the study of possible therapeutic uses of ES cells or cell differentiated there from.

Regardless of the particular research use, this method may expand the opportunities for collaboration with researchers around the world, particularly
10 researchers working in countries with laws regulating embryo destruction.

Unless otherwise defined, all technical and scientific terms used herein have the same meaning as commonly understood by one of ordinary skill in the art. In case of conflict, the present specification, including definitions, will control.

Further, unless otherwise required by context, singular terms shall include
15 pluralities and plural terms shall include the singular.

Generally, nomenclatures used in connection with, and techniques of, cell and tissue culture, molecular biology, immunology, microbiology, genetics, developmental biology, cell biology described herein are those well-known and commonly used in the art.

20 Exemplary methods and materials are described below, although methods and materials similar or equivalent to those described herein can also be used in the practice or testing of the present invention.

25 Throughout this specification and claims, the word "comprise," or variations such as "comprises" or "comprising" will be understood to imply the inclusion of a stated integer or group of integers but not the exclusion of any other integer or group of integers.

The following examples are intended to be illustrative and not limiting in any
30 way.

Exemplification

Example 1. The effect of lagging time between nuclear injection and enucleation on pronuclear (PN) stage zygotes.

5 Nuclear injection was performed on sixty-four PN stage embryos. GFP positive mouse ES cell nuclei were transferred into PN stage zygotes. Embryos were then cultured 3, 6, 9, or 12 hours before enucleating the original pronucleus. The cloned embryos were next cultured and their development was observed. A high percentage of embryos at all time points reached the two-cell stage, but only
10 embryos enucleated 3 hours after nuclear transfer reached the four-cell stage (see Table 2).

Table 2. The effect of lagging time between nuclear injection and enucleation on PN stage mouse zygotes.

15

Time after injection (hours)	Total # of zygotes	2C	4C	< 8C
3	19	11	2	0
6	19	11	0	0
20 9	14	9	0	0
12	9	6	0	0

Example 2. Serial Cloning using PN stage zygotes and 2-cell stage embryos.

25 In an effort to attain further development of cloned embryos, serial cloning was performed. Nuclear injection was performed as described in Example 1. Embryos were then cultured 3 hours before enucleating the original pronucleus. The cloned embryos were next cultured until the 2-cell stage.

30 A transplantation of dissociated individual cloned embryo cells into normal fertilized 2-cell stage mouse embryos was done at 18 hrs after the first cloning. The recipient embryos were enucleated prior to the nuclear transfer. Individual cloned

blastomere cells were transplanted into the perivitellin space of the enucleated 2-cell stage embryos. Electrofusion of the transplanted blastomere and the enucleated embryo was performed by giving a single pulse of 150V DC for 15 microseconds.

The serially cloned embryos were cultured in KSOM medium and monitored for further development. Two of six embryos developed into blastocysts (Fig.1A-B). As a control, PN stage zygotes were injected with mouse ES cell nuclei (GFP positive), and their nuclei were enucleated 3 hrs later and cultured in 5% CO₂. None of these embryos went on to develop into blastocysts.

Table 3. The effect of serial cloning on cloned embryo development.

Treatments	Total # of zygotes	2C	4C	8C-M	Blastocysts
Serial cloning	6	5	4	2	2
Control	6	4	0	0	0

Example 3. Somatic cell cloning using two cell stage mouse embryos.

It was hypothesized that cloned blastomeres in a mosaic embryo might be stimulated to develop further by non-cloned cells. One of the two blastomeres of a 2-cell stage mouse embryo was enucleated, and immediately after enucleation, an ES cell nuclei was injected into the enucleated blastomere. Embryos were cultured without any further manipulation in KSOM.

The cloned blastomeres divided the next day and contributed to GFP positive cells forming mosaic embryos (Fig.2A-C). When these embryos developed to the 8-cell stage at least 3 blastomeres originated from the cloned blastomeres (Fig.2B). Four of these cloned embryos developed into blastocysts (see Table 4). GFP positive blastomeres integrated into part of the blastocysts.

Table 4. The effect of helper cells inside of the same zona pellucida with cloned blastomeres in 2-cell stage cloned embryos.

	Total # of 2 cells	# survived injection	4C	8C-M	Blastocyst
5	14	8	4	4	

Example 4. Materials & methods for Examples 1-3.

All experiments were done using the mouse strain CD-1. The handling media used was CZB. The culture media used was KSOM. All nuclear donor cells were GFP positive mouse ES cells (CD-1 X Sv129 F1). Nuclear injection was done using a PIEZO drill. Blastomeres were dissociated using a glass pipette. Enucleation was performed microsurgically using a micropipette to remove the polar body and the adjacent cytoplasm in PN stage embryos or the visible nuclei in 2-cell stage embryos.

Example 5. Cloned blastocyst development.

Developmental rate was significantly affected by the cloning methods. Tables 5 and 6 document the preimplantation development of F2GFP NT embryos derived from single cloning versus serial nuclear transfer using *in vivo* 2-cell stage embryos. The most significant difference in development was found at the 2-cell to 4-cell transition: 59% versus 97% development in single versus serial cloning, respectively. The attrition was observed in inbred strains as well. Moreover almost all the F2GFP cleaved serial clone embryos developed to expanded or hatched blastocyst stage within 4 days after initial cloning. This rate of development was the same as the *in vivo* fertilized B6D2 F1 embryos (95%) cultured in KSOM. Clones derived from inbred strains, DBA2 and C57BL/6, showed less effective development compared to F2 GFP; however, blastocyst rate was significantly increased compared to single NT groups ($P < 0.001$).

Table 5. Development of F2GFP serial cloned embryos.

Groups	Total No.	Embryo Development					
		(percentage from 1 cell)					
	1 cell	Cleaved	4C	8C	M	EB	B/HB
In vivo fert*	186	98.8	98.6	95.5	95.5	95.5	95.5
Single clones	181	91.7	59.1	49.2	43.7	36.5	33.2
Serial clones	133	98.5	97.7	97.7	97.7	95.5	95.5

Different superscripts in same columns represent significant difference ($P < 0.01$).

*In vivo fertilized B6D2F1 embryos.

Table 6. Development of inbred mouse cloned embryos after serial cloning.

Groups	Total No.	Embryo Development					
		(percentage from 1 cell)					
	1 cell	Cleaved	4C	8C	M	EB	B/HB
In vivo fert*	130	98.6	98.5	98.5	98.5	96.2	96.2
DBA2 single**	89	92.2	45.5	35.5	32.3	12.5	9.8
DBA2 serial	90	94.4	88.2	86.4	84.7	76.5	73.1
B6 single***	102	93.2	37.6	29.3	27.6	11.4	7.8
B6 serial	98	94.3	87.3	85.2	85.4	72.3	69.5

Different superscripts in same columns represent significant difference ($P < 0.01$).

*In vivo fertilized B6D2F1 embryos.

DBA2 inbred strain . * C57BL/7 inbred strain.

Example 6. Live pup development.

To assess the ability to develop to term, a total of 35 two-cell stage embryos constructed by serial nuclear transfer using F2 GFP cumulus cell nuclei were transferred into 4 pseudo pregnant females (0.5 d.p.c). A total of 6 live pups were

recovered by caesarean section at 19.5 days of gestation. All the 6 pups were successfully fostered to surrogate mothers and grew up normally and matured (Figure 3). In contrast, the production of clones from the single transfer technique using same F2 GFP cumulus cell nuclei yielded only 1 pup out of 98 embryos transferred (Table 7).

To investigate whether the same technique can be applied to generate inbred strains of mice we used DBA2 and C57BL/6 inbred mice. A total of 2 pups (1.6%) were recovered by caesarean section at 19.5 days of gestation from DBA2 serial clones, but no viable pups were found in C57BL/6 clones regardless of cloning methods used. Of the two DBA2 pups, one pup died from respiratory deficiency within few minutes after recovery. The remaining pup did not show any sign of breathing difficulty but was deserted and partially eaten few hours after introduction to the foster mother (Table 7).

To confirm that the cloned mice were derived from the cumulus cells of F1GFP and DBA2 mice, we demonstrated the presence two mouse microsatellite markers D1MIT46 as described previously, and the Nd3 C9461T polymorphism was analyzed by restriction fragment length polymorphism (RFLP) for mitochondrial DNA(19) (Figures 4 & 5.). These studies demonstrated that the cloned mice were genetically identical to the donor mice from which the cumulus cells were prepared. The mitochondria RFLP of cloned mice was matched to that of cytoplasm donor B6D2F1 strain (Figures 4 & 5) providing direct evidence for the origin of the cytoplasm (recipient). The F2GFP clones emitted green fluorescence under UV light, providing further evidence for the genetic origin of the clones (Figure 3).

Table 7. The results of cloned embryo transfer.

		Mouse strains					
		GFP CD-1/129		DBA2		C57BL/6	
		single	serial	single	serial	single	serial

Total No.

	Transferred	98	35	102	120	107	115
	No. of						
	Implantation	35	18	9	28	7	17
	No. of						
5	Live pups	1	6	0	2	0	0
	Percentage of						
	live pups	1	17	0	4	0	0

No gross abnormalities in the postnatal growth and behavioral development of the cloned animals were observed. Interestingly, the animals cloned using nuclear retransplantation did not express the obese phenotype that has been documented in adult cloned mice. The obesity of adult cloned mice has been attributed to gene expression abnormalities and epigenetic modifications during NT and embryo culture, and reflects an increase of adipose tissue in addition to larger body size beginning at 8-10 weeks of age. Mean weight (\pm SD) of mice cloned using nuclear retransplantation were 34.9 ± 0.8 grams at six months, which did not differ ($P > 0.1$) from normal control animals (33.6 ± 1.9). By contrast, animals cloned using traditional SCNT weighed 54.8 ± 2.6 grams at three to six months of age (Table 8).

Table 8. Weight of mice cloned using traditional SCNT versus nuclear retransplantation

Mouse months	Number of animals	weight (gm) at 3-6		
		Mean	\pm	SD
BDF1 Traditional SCNT	5	54.8 ^a		2.6
BDF1 retransplantation	2**	26.3 ^b		2.9
BDF1 normal controls	7	24.9 ^b		0.3

* Means with different superscripts differ ($P < 0.01$).

** 1 clone is 3 months old, and the other one is 6 months old. Single cloned mice and normal mice were at least 6 months old.

Example 7. Gene expression profile of cloned blastocyst stage embryos.

5 Numerous studies strongly indicate faulty epigenetic reprogramming in reconstructed embryos, which may account for their poor performance in both *in vitro* cultures and *in vivo* development after transfer. Since our serial cloning resulted in a dramatic increase in cloned embryo development up to hatched blastocyst stage, we hypothesized that the gene expression pattern of several genes
10 may be similar to that of normal *in vivo* fertilized embryos. To examine our hypothesis we analyzed the expression of two imprinted genes, H19 and IGF2, and one pluripotency-associated gene, OCT-4, at 4-cell, 8-cell, and blastocyst stages. As presented in figures 6 through 8, expression of all three genes in serial cloned embryos, compared to single cloned embryos, was more similar to that of *in vivo*
15 B6D2F1 control embryos. In particular, H19 gene expression in serial cloned blastocysts was notably different from the single cloned counterpart and much closer to that of the B6D2F1 control (Fig. 6). Serial cloned 8 cell stage embryos significantly up-regulated IGF2 expression compared to single cloned embryos, closer to levels in the B6D2 F1 control (Fig. 7). The same trend was found in OCT-
20 4 expression in all developmental stages studied (Fig. 8).

Example 8. Cell number counts of blastocyst-stage embryos.

Abnormal gene expression patterns in blastocyst-stage clones is coincident with less than half the normal number of cells and higher cell number correlates with
25 improved cloning efficiency and correct expression of OCT-4. Nuclear retransplantation significantly increased both the total cell number as well as the number of inner cell mass (ICM) cells of cloned blastocysts (Table 9). Traditional SCNT (n=14 embryos) yielded 32.3 ± 4.6 cells (8.3 ± 5.9 ICM cells)/blastocyst versus 67.4 ± 6.5 cells (28.7 ± 4.8 ICM cells) for normal *in vivo* fertilized embryos
30 (n=15, $P < 0.001$). Blastocysts generated via nuclear retransplantation (n=15) contained a total of 49.8 ± 6.9 cells and 16.2 ± 7.1 ICM cells, representing an approximately 1.5- and two-fold improvement, respectively. The mean

ICM/trophectoderm (TE) cell ratio also increased from 0.33 to 0.48 (45 %) ($P < 0.01$) (Table 9). The higher ICM/TE ratio and cell numbers may account, at least in part, for the marked improvement in postimplantation development and survive to birth after transfer into surrogate mothers.

5

Table 9. Blastocyst quality analysis by differential staining of inner cell mass (ICM) and trophectoderm(TE) cells of blastocysts after single or serial nuclear transfer.

10	No.	Total cell No.		ICM		TE		Ratio ICM/TE
	Blastocysts	(Mean ± SD)		(Mean ± SD)		(Mean ± SD)		(Mean ± SD)
	Single 14	32.3	4.6	8.3	5.9	24.3	9.7	0.33
	Serial 15	49.8	6.9	16.2	7.1	33.5	8.6	0.48
	BDF1 15	67.4	6.5	28.7	4.8	39.6	5.7	0.71

15

Example 9. Embryonic stem cell derivation from cloned embryos and their characterization.

A total of 35 single cloned F2GFP blastocysts and 30 serial cloned
 20 blastocysts were subjected to ES cell isolation. Of these, 1 ES cell line (3%) from a single cloned embryo and 5 ES cell lines (17%) from serial cloned embryos were established (Table 10). All established cell lines were positive for alkaline phosphatase, OCT-4, and SSEA1 (Figure 9A). In addition, all these nuclear transfer ES cell lines formed embryoid bodies in vitro, and teratomas when injected
 25 intramuscularly into the hind limb (Fig. 9B). Both samples showed differentiated tissues originating from all three germ layers. Furthermore, when these ntES cells were injected into 8-cell stage CD-1 embryos and transferred to surrogate females (2.5 d.p.c.), several chimeric mice were produced with definite spotted agouti coat and emission of green fluorescence when irradiated with UV light, indicating
 30 F2GFP genotype (Fig. 9C).

Table 10. The efficiency of embryonic stem cell derivation from cloned embryos.

	No. of blastocysts plated	No. of initial outgrowths	No. of established ES cell lines (%)
5			
Single	35	35	1 (3%)
Serial	30	27	5 (17%)
SV129	24	22	7 (29%)

10

Example 10. Materials and Methods for Examples 5-9.

Animals

Female DBA2, C57BL/6, and F2 GFP hybrid mice were used as nuclear donors. To
 15 generate F2 GFP mice, female 129/SV mice were crossed with a 129/ CD F1 male
 (129/Sv x CD-1) carrying and expressing the gene for green fluorescent protein
 (GFP). For the initial and serial cloning, enucleated BDF1 (C57BL/6 x DBA/2)
 oocytes and enucleated 2 cell stage BDF1 embryos, respectively, were used as
 recipients. CD-1 females were used as surrogate mothers to gestate the cloned
 20 embryos.

Media

Oocytes and embryos were cultured in KSOM (Specialty Media, USA) containing
 amino acids, glucose, and 1 mg/ml bovine serum albumin (BSA) at 37°C in a high
 25 humidity incubator with 5% CO₂ in air. Oocyte enucleation was performed in M2
 medium (Specialty Media, USA), and cell injections were performed in Hepes-
 buffered CZB medium at room temperature for initial cloning. The activation of
 reconstructed oocytes was carried out in Ca²⁺-free CZB containing 10 mM SrCl₂ and
 5 ug/ml cytochalasin B to prevent polar body extrusion. Nuclear retransplantation
 30 was performed at 37°C in M2 medium (Specialty Media, USA) supplemented with
 7.5 ug /ml cytochalasin B and 0.4 ug /ml Nocodazole, a microtubule polymerase
 inhibitor, to facilitate micromanipulation. The reconstructed embryos were pulsed

in manitol-based fusion medium composed of 0.27mM manitol, 100 μ m MgSO₄ and 50 μ m CaCl₂, supplemented with 0.3% bovine serum albumin.

Isolation of cumulus cells, oocytes, and 2-cell stage embryos

5 Superovulation was performed using mature BDF1, DBA2, C57BL/6, and F2 GFP female mice 8-10 weeks old. Mice were injected with equine chorionic gonadotrophin (eCG) (5 IU) and human chorionic gonadotrophin (hCG) (5 IU) 48h apart. Thirteen hours after hCG injection, cumulus-oocyte complexes were collected from oviducts, and cumulus cells were dispersed by a 5 min treatment with
10 0.1% (w/v) bovine testicular hyaluronidase (150 USP units/ml) in M2 at 37°C. The dispersed cumulus cells were washed in fresh M2 and resuspended in 3% polyvinylpyrrolidone (PVP; Mr 360,000, ICN Biochemicals, USA) and kept in a refrigerator (4°C) until use. The 2-cell stage embryos were collected 36 h after hCG injection from plugged females in M2 medium by washing the oviduct with a 1 ml
15 syringe attached to a 27G blunt needle.

Cloning and Serial cloning

Nuclear transfer was performed according to the method reported by Chung et al.(29). The enucleation was performed using a Nikon inverted microscope (TE300,
20 Japan) equipped with a Narshige injector (Narshige, Japan). The metaphase II spindle of B2DF1 oocytes was removed in a drop of M2 medium containing 5 μ g/ml of cytochalasin B using a 10-12 μ m pipette by aspiration using a Piezo micromanipulator controller PMM150 (PrimeTech, Japan). The enucleated oocytes were washed thoroughly in CZB medium and kept in an incubator until use. The
25 nuclei of cumulus cells were injected individually after cytoplasm was removed in 3% PVP using a small bore injector pipette (inner diameter 7 μ m). The removal of cytoplasm was performed such that only small amount of cytoplasm remained around the denuded nucleus. Activation of reconstructed oocytes were carried out in Ca²⁺-free CZB containing 10mM SrCl₂ and 5 μ g/ml cytochalasin B for 6 hrs in a
30 high humidified 5.5% CO₂ incubator. After activation, reconstructed oocytes were cultured in KSOM medium.

Procedures for serial cloning are depicted in Figure 4. For the second cloning, one nucleus of a 2 cell stage cloned embryo was removed with minimal cytoplasm and transferred to an enucleated 2-cell stage in vivo fertilized B6D2F1 embryo in M2 medium supplemented with 7.5 ug /ml cytochalasin B and 0.4 µg/ml Nocodazole.

5 The nucleus was placed between the two 2-cell stage cytoplasts. Fusion of the 2-cell stage cytoplasts and the cloned nucleus was performed using a BTX 2001 electro-fusion machine with 2 DC pulses of 2.4 kV/cm for 15 usec in mannitol-based fusion medium described above. The 1st pulse was given after alignment of the reconstructed eggs such that the transferred nucleus faced the negative wire and both
10 of the two blastomeres faced the positive wire. After the first pulse, the reconstructed eggs were turned 90 degrees by alignment pulse of 5 volts AC so that the two blastomeres faced the opposite poles, and a second pulse was administered. The pulsed reconstructed embryos were cultured in KSOM after thorough washing, and their fusion was checked 30 min after the 2nd pulse. We typically observed over
15 98% fusion after the first pulse. Only fused embryos were cultured for another three days.

Production of cloned offspring

When some cloned embryos had developed to the 2-cell stage, they were transferred
20 to the oviducts of pseudopregnant CD-1 foster mothers (0.5 day post copulation), which had been mated with vasectomized CD-1 males one day earlier. The recipient females were euthanized at 19.5 days post copulation (d.p.c), and their uteri were examined for the presence of fetuses and implantation sites. The live pups were fostered by foster mothers (CD-1) who had delivered pups the same day.

25

Cell number counting in blastocysts

The total cell number, and TE and ICM cell numbers of blastocysts were counted after differential staining with polynucleotide-specific fluorochromes as described previously. Briefly, embryos that had developed to expanded blastocysts 4.5 days
30 after the initial cloning were exposed to acidic Tyrode's solution (pH 2.1) to remove the zona pellucida. The denuded blastocysts were washed in M2 medium and then labeled with trinitrobenzene sulfonic acid (TNBS; Sigma P-2297) in M2 at 4°C for

10 min. After removal of excess TNBS, the blastocysts were exposed to anti-dinitrophenol in M2 at 37°C for 10 min. Then excess antibodies were removed by thorough washing before exposure to guinea pig complement diluted 1:4 in M2 with 2ug/ml propidium iodide (PI) for 10 min at 37°C. Then the blastocysts were
5 quickly washed in protein free Hepes CZB medium supplemented with 5 ug/ml propidium iodide and then fixed in ice-cold absolute ethanol for 5 min. The blastocysts were then moved to 10ug/ml Hoechst 33258 in ethanol for at least 10 min at 4°C. The stained blastocysts were mounted in 100% glycerol and evaluated by fluorescence microscopy (Nikon TE200, Japan). Blue nuclei were counted as
10 inner cell mass (ICM) while red nuclei were considered trophoblast (TE) cells.

Establishment of ntES cell lines

When F2 GFP cloned embryos had developed to the blastocyst stage, they were used to establish ntES cell lines as described previously with minor modifications.
15 Briefly, zonae pellucidae were removed before plating by brief exposure to acidic Tyrode's solution and vigorous washings. A group of 3 or 4 denuded blastocysts were placed on the monolayer of mitomycin-C treated mouse embryonic fibroblasts (MEF) grown in one well of a 4-well dish (Nunc, USA) with 500 ul mouse ES cell culture medium supplemented with 2000 units/ml leukemia inhibiting factor
20 (Chemicon, USA) and 50 µM MEK-1 inhibitor (Cell Signaling Tech, USA). When the inner cell mass formed initial outgrowth (generally within three days), this clump of cells was dissected to smaller pieces by treating them with 0.05% trypsin/EDTA and pipetting with a small bore pipette. The dissected cell clumps and dispersed cells originating from same embryo were transferred to fresh MEFs grown in 50 ul
25 drops of mouse ES cell culture medium covered with tissue culture mineral oil. The culture drops were observed daily for the presence of ES cell outgrowth. The outgrowths were then passed to wells of a 4-well dish containing fresh MEFs.

DNA Isolation

30 DNA was isolated using the DNeasy Tissue Kit as recommended by the manufacturer (QIAGEN, USA), from tail tips of the foster mother strain CD-1, the oocyte donor strain B6D2F1, the nuclear donor strains (F2GFP and DBA2), and the

somatic cell nuclear transfer-derived animals (clones 1-6 for F2GFP and clone 1 for DBA2). DNA was quantified using a Nanodrop spectrophotometer (NanoDrop, USA)

5 *Mitochondrial DNA RFLP Analysis*

The Nd3 C9461T polymorphism was confirmed by restriction fragment length polymorphism (RFLP) analysis as previously described (19). Briefly, a 204 bp fragment containing the 9461 site was amplified by PCR. The primer-generated mutation together with the C9461 wild-type version produces a recognition site for
10 BclI. As a result, the presence of the T9461 polymorphism disrupts the restriction site. Fragments were analyzed by electrophoresis in a 4% agarose gel.

Nuclear GFP DNA PCR Analysis

Genomic DNA from F2 GFP clones was isolated from tail tips as described above,
15 and 100 ng per reaction was used for GFP gene amplification by PCR. We used forward (5'-ttgaattcgccaccatggtgagc-3') and reverse (5'-ttgaattcttactgtacagctcgctcc-3') primers for GFP gene with reaction parameters of 95° C for 9 min (1 cycle) and 94° C for 45 s, 59° C for 1 min, 72° C for 1.5 min for 37 cycles. PCR products were separated on 1.5% agarose gel and visualized by ethidium bromide staining.

20

DNA Typing

The D1Mit46 simple sequence repeat (SSR) polymorphism was used to genotype nuclear DNA from tail tip DNA by using MapPairs assay B219 forward and reverse unlabelled primers (Invitrogen, USA). The reaction parameters included 20 ng of
25 template, 1X FailSafe Premix K (EpiCentre, USA), 0.2µM of each primer, 0.5 units of FailSafe PCR Enzyme mix (EpiCentre, USA), and cycling conditions of 96° C for 2 min (1 cycle), 94° C for 45 s, 55° C for 45 s, 72° C for 1 min for 30 cycles, and 72° C for 7 min. PCR products were separated on a 4% agarose gel and visualized by ethidium bromide staining. The PCR was carried out for 30 cycles, and the
30 product was separated by 3% agrose gels and visualized by ethidium bromide staing.

Imprinted Gene Expression Analysis

Total RNA was isolated using TRIzol extraction and PureLink purification columns (Invitrogen, USA), from 20 to 30 4-cell, 8-cell and hatching blastocyst stage embryos. Total RNA was reverse-transcribed using the cDNA archive kit as
5 recommended by the supplier (Applied Biosystems, USA) and used as template for quantitative real-time PCR using TaqMan chemistry, the predesigned gene expression assays for H19, IGF2, OCT-4 and the endogenous housekeeping gene GAPDH, and the ABI SDS 7900HT Instrument as recommended by the supplier (Applied Biosystems, USA). Relative quantitation of gene expression was
10 performed using the comparative threshold cycle method as previously described and using RQ Manager and Excel as recommended by the manufacturer (Applied Biosystems, USA).

Statistical analysis

15 The outcomes were evaluated using Chi-square tests corrected for continuity.

Example 11. Human embryonic stem cell lines generated without embryo destruction.

A series of nine experiments was carried out using leftover embryos
20 produced by IVF for clinical purposes. The embryos were obtained with full informed consent and used in compliance with Advanced Cell Technology's Ethics Advisory Board (EAB) and Institutional Review Board (IRB). Pronuclear stage embryos were thawed and cultured in Quinn's cleavage medium in 6% CO₂ to the 8-cell stage. Embryos were scored using a standard system and a total of forty-one
25 Grade I or II embryos used in two groups of experiments (Table 11). As in PGD, only one (or in a few [7/41] cases, two) blastomeres was removed from each embryo using a biopsy procedure previously described (Klimanskaya et al. Nature 2006; 444(7118):481-485). In the first set of experiments both parental embryos and blastomeres were cultured together in the original microdrop for 12 hours and then
30 transferred to Quinn's blastocyst medium for an additional 48 hours.. Twenty-two of the 26 biopsied embryos (85%) continued development to the blastocyst stage, and most (21/31) of the single blastomeres divided, forming either cell clumps or

“embryonic vesicles” comprising 4-8 cells. They were transferred to microdrops of blastocyst medium supplemented with laminin and fibronectin and seeded with mitotically inactivated mouse embryonic fibroblasts (MEF). The following day, the microdrops were merged with microdrops containing green fluorescent protein (GFP)-expressing hES cells as previously described. Most single-blastomere-derived cell aggregates formed cavitated embryonic vesicles, which were forced to attach by poking them with a 26 G needle if they did not attach spontaneously within 28 hours after plating.

In the second set of experiments the parental embryos and blastomeres were co-cultured together for less than 12 hours after the biopsy procedure. The parental embryos were moved to Quinn’s blastocyst medium where they were allowed to continue development to the blastocyst stage. The biopsied blastomeres, regardless of cell division, were transferred to blastomere microdrops as described above and cultured for approximately 5 days without merging with the other GFP ES cell containing drops. Importantly, “embryonic vesicles” did not form under these conditions, but almost all (9/11) blastomere-derived cell aggregates produced outgrowths (Table 11).

In both sets of experiments, the parental embryos were allowed to develop to the blastocyst stage and frozen. Eighty to 85% of the biopsied embryos formed healthy blastocysts (Table 11 and Figure 11C), a rate consistent or higher than previously reported for both biopsied and non-biopsied embryos (Geber and Sampaio. Hum Reprod 1999; 14(3):782-786; Palmer et al. Hum Reprod 2002; 17(1):25-31).

Twenty-nine of the 33 (88%) blastomere-derived aggregates generated cellular outgrowths, whereas 4/20 (20%) and 4/9 (44%) of the outgrowths from the first and second set of experiments morphologically resembled hES cells (Table 11 and Figure 11a). In the first set of experiments, only one of the 26 embryos (3.8%) generated a stable hES cell line, which is consistent with the low efficiency previously reported (Klimanskaya et al. Nature 2006; 444(7118):481-485). However, in the second set of experiments, when the biopsied blastomeres were placed in hES cell-growth-favoring conditions, three out of 15 embryos (20%)

generated stable hES cell lines, a derivation rate comparable with that obtained using blastocysts.

When the blastomere-derived (hES cell-like) colonies reached approximately 50 cells or more, they were mechanically dispersed and the pieces plated next to the initial outgrowths. Secondary colonies were also allowed to grow to a similar size, and mechanically passaged onto fresh MEF every 3-5 days until they adapted to routine passaging with trypsin and could be frozen (usually after 7-10 passages) as previously described (Klimanskaya and McMahon. Handbook of Stem Cells. San Diego: Elsevier Academic Press; 2004 p. 437-449). At each passage, the colonies were screened under a fluorescent microscope for the absence of GFP-positive cells. All four hES cell lines were positive for Oct-4, nanog, SSEA-3, SSEA-4, TRA-1-60, TRA-1-81, and alkaline phosphatase (Figure 11b). *In vitro* differentiation confirmed the presence of derivatives from all three germ layers, hematopoietic and endothelial cells, neurons, retinal pigment epithelium (RPE), beating cardiomyocytes, and other cell types of therapeutic importance (Figure 12). To assess the *in vivo* differentiation potential, the cells were injected under the kidney capsules of NOD-SCID mice, where they formed teratomas in approximately 6 to 8 weeks, differentiating into structures of all three germ layers.

All four of the newly established hES cell lines had normal karyotypes (No Embryo Destruction [NED]1, 46 XY; NED2, 46 XY; NED3, 46 XX; and NED4 46 XY (Figure 14). PCR analysis confirmed the absence of GFP DNA, which eliminated the possibility of cross-contamination or fusion with the GFP+ hES cells used for co-culture (Figure 13a) Further genotyping analysis showed the unique identity of the new hES cell lines, ruling out any potential cross-contamination with other hES cell lines currently maintained in our laboratory (Figure 13b). In the first series of experiments, 21 of the embryos had one blastomere biopsied, whereas 5 (from exps no 1 & 3) had two single blastomeres removed. In the second series of experiments 13 of the embryos had one blastomere biopsied, whereas 2 embryos (from exps 8 & 9) had two single blastomeres removed.

30

Table 11. Derivation of hES cells from single blastomeres without embryo destruction

Exp. No.	No.embryos biopsied	No. developingng to blastocysts	No. blastomeres that divided	No. outgrowths	No. hES cell outgrowths	No. hES cell Lines established
Original method						
1	6	5	5/9	5	1	0
2	6	6	6/6	5	1	1*
3	4	4	4/6	4	0	0
4	4	3	3/4	3	0	0
5	6	4	3/6	3	2	0
Total	26	22 (85%)	21/31 67%)	20	4	1 (4%)
New method						
6	4	3	3/4	2	2	1*
7	3	3	2/3	2	0	0
8	4	3	3/5	3	1	1**
9	4	3	3/5	2	1	1*
Total	15	12 (80%)	11/17 65%)	9	4	3 (20%)

* hES cell lines derived from single blastomere-biopsied embryos

5 ** hES cell line derived from one of the two biopsied blastomeres

Example 12. Blastomere biopsy and culture.

In an additional set of experiments a double dose of laminin was used, and the blastomeres were grown in the blastocyst medium with MEF cells for an
10 extended period of time (5 days) to prevent embryonic vesicle formation.

Pronuclear stage human embryos were cultured in Quinn's cleavage medium (Cooper Surgical) up to the 8-cell stage in an incubator with 5% CO₂. Individual blastomeres were isolated from embryos as described previously using PIEZO. Briefly, the 8-cell embryos were pre-incubated in Ca⁺⁺ and Mg⁺⁺- free phosphate
15 buffered saline supplemented with 0.05% PVA for 15 min at room temperature to facilitate individual blastomere isolation. The embryos were then, transferred to Quinn's hepes medium for the manipulation. Before inserting a biopsy pipette, a hole (500 µm in diameter) was made on the zona pellucida using a small (20 µm) pipette by applying several pulses of PIEZO. To isolate individual blastomeres, a
20 biopsy pipette (500 µm) was inserted through the hole and grasped a blasomere applying gentle negative pressure. When 2/3 of the blastomere was inside of the pipette, the blasomeres were pulled away. After the biopsy, the parental embryos and blastomeres were returned to the original culture drops (Quinn's cleavage medium) and cultured 12 to 18 hrs together. Then the blastomeres and parental

embryos were separated: the parental embryos were transferred to blastocyst medium (Quinn's blastocyst medium) to allow them to develop into blastocysts, meanwhile the blastomeres were transferred to a small culture drop (50 μ l) containing MEFs. The blastomere culture medium was supplemented with laminin (10 μ l /ml), fibronectin (10 μ l/ml), or Matrigel (10 μ l/ml). They were cultured for 5 days or until they formed cell clumps composed of approximately 20 cells in the same medium. Then the adjacent GFP ES cell culture drops were merged with the blastomere culture drops to allow the two media to mix together. Approximately 24 hrs later, $\frac{1}{2}$ of blastomere clumps were removed and plated in the same culture drop. ES colony formation was checked daily and $\frac{1}{2}$ of culture medium was changed with fresh medium daily. The ES colonies then were split and transferred mechanically to fresh ES cell culture dishes up to passage 4, then the ES cells were gradually adopted to the trypsinization for large scale culture.

Once the blastomeres have developed to embryonic vesicle, almost all of them became trophoblast like cells which have no potential to become ES cells. By preventing the vesicle formation and adding higher laminin, which interferes with cell polarity, most 8-cell blastomeres were directed to become ES cells (Table 12).

Table 12. Derivation of ES cell lines from single blastomeres

Treatment	No.blastomere	No.blastomere Divided	No. initial outgrowth	No. ES cell lines
Laminin	6	5	4	4
Fibronectin	6	5	3	1
Matrigel	6	4	0	0

Example 13. hESC co culture is not necessary for hESC line derivation.

In an additional group of experiments, GFP-hESC co-culture was examined to determine if co-culture is necessary for successful derivation. An experiment was carried out using 2 frozen cleavage-stage embryos that were thawed and cultured in

blastocyst medium for two hours prior to blastomere biopsy. A single blastomere was removed from one embryo, and two blastomeres were removed from the second embryo. The remaining biopsied embryos were allowed to continue development and were frozen at the blastocyst stage. Extracted blastomeres were cultured under the same conditions as described for the second set of experiments of example 11 except that no GFP-hESCs were present. Both blastomere-derived aggregates generated cellular outgrowths, whereas one of the two embryos (50%) generated a stable hESC line. Immunostaining of the stable hESC line established from this colony (NED5) confirmed the expression of markers of pluripotency, including Oct-4, Nanog, SSEA-3, SSEA-4, TRA-1-60, TRA-1-81, and alkaline phosphatase (Figure 11C). The newly established hESC line had a normal male (46 XY) karyotype (Figure 14) and differentiated into derivatives from all three germ layers, including immunostaining with antibodies to tubulin β III (ectoderm), smooth muscle actin (mesoderm), α fetoprotein (primitive endoderm).

15

Example 14. Laminin directs blastomere differentiation toward ICM.

Separate studies were carried out to investigate the mechanism of enhanced blastomere differentiation into ICM. In the absence of laminin and fibronectin, dissociated single blastomeres uniformly differentiated into trophectoderm (16/16 [100%] of blastomere outgrowths contained trophectodermal cells vs. 0/16 [0%] ICM-like cells). In contrast, when laminin was added to the medium, only 1/14 (7%) of blastomere-derived aggregates gave rise to trophectoderm-like vesicles and 13/14 (93%) yielded ICM-like cells. The addition of fibronectin alone had little or no effect on lineage specification (5/6 [83%] of outgrowths contained trophectodermal cells vs. 1/6 [17%] ICM-like cells). This suggests that laminin may play a key role in directing blastomere differentiation toward ICM. To test this hypothesis we immunostained blastomere-derived vesicles formed in the absence of laminin (Figure 15A) and ICM-like cells (Figure 15D) derived in the presence of laminin for the markers of trophectoderm and ICM/ESC, respectively. As expected, blastomere-derived vesicles that formed without laminin expressed key trophectoderm markers including cytokeratin 8 and cdx2 (Figure 15B,C) while ICM-

30

like outgrowths formed in the presence of laminin, expressed Oct-4 (Figure 15E). Interestingly, immunostaining for tight junction marker ZO-1 and ultrastructural analysis by transmission electron microscopy and semithin sections (Figure 15G-I) revealed that the addition of laminin to the culture medium of established hESC
5 lines disrupts tight junctions and depolarizes ESCs inducing them to assume ICM-like phenotype. Furthermore, staining with ZO-1 confirmed that the addition of laminin to the culture medium of the blastomeres disrupted tight junctions and inhibited the trophectoderm differentiation pathway.

10 Example 15. Materials and Methods for Examples 11-14.

Single blastomere biopsy

Leftover embryos produced by IVF for clinical purposes were obtained with full informed consent and used in compliance with Advanced Cell Technology's Ethics
15 Advisory Board (EAB) and Institutional Review Board (IRB). Donated pronuclear stage embryos were thawed using an embryo thawing kit (Cooper Surgical, CAT# ART-8016) according to manufacturer's direction. All procedures were performed at room temperature. Briefly, the embryos were thawed in air for 2 min. followed by 37°C for 3 min. before being unloaded to 0.5M sucrose thawing medium, where
20 they were held for 10 min. The embryos then were moved to 0.3M sucrose thawing medium and incubated for 10 min. followed by several washes in embryo thaw diluents before being removed to pre-equilibrated embryo culture medium. The thawed embryos were cultured in Quinn's cleavage medium in 20 ul drops in a highly humidified incubator with 6% CO₂ in air at 37°C. Only embryos which
25 developed to the 8-cell stage by 48 hrs. post thawing were subjected to single blastomere biopsy. Before the biopsy, a small hole (50 uM in diameter) in the zona pellucida was made on all embryos using a PIEZO drill followed by incubation in Ca⁺⁺ and Mg⁺⁺ free PBS supplemented with 0.05% PVA (poly vinyl alcohol) for 15 min. The blastomere biopsy was performed at 37°C in Quinn's Hepes medium
30 supplemented with 5% SPS (serum protein substitute, Cooper Surgical) using a PIEZO drill as described previously. Only a single blastomere (or in a small number of case, two blastomeres) was removed from each embryo. In Experimental Group

1 the parental embryos and biopsied blastomeres were cocultured for 12 - 24 h and then transferred to Quinn's blastocyst medium and cocultured for another 48 hrs. After the coculture parental embryos were frozen, the blastomere clumps were moved to MEF drops for further outgrowth as described below. In Experimental
5 Group 2, the parental embryos and blastomeres were cocultured for less than 12 hrs. Then they were separated and the embryos were cultured in Quinn's blastocyst medium for another 48 hrs before freezing. The blastomeres in Experiment 2 were cultured in Quinn's blastocyst medium supplemented with laminin from human placenta (Sigma) and fibronectin (from human plasma, Sigma) on MEF cells for 5
10 days.

Blastocyst freezing

After confirming blastocoel formation, the parental embryos were frozen using a Blastocyst Freezing kit (Cooper Surgical, Cat# ART-8015) according to
15 manufacturer's directions. All the procedures were performed at room temperature. Briefly, the embryos were rinsed and cultured in diluent medium for 5 min, then transferred to 5% glycerol freezing medium for 10 min before being moved to the final 9% glycerol plus 0.2 M sucrose freezing solution. Then each embryo was loaded in a 0.25ml embryo freezing straw (IMV-ZA475, France) before freezing.
20 The embryo freezing was performed using an embryo freezer (Freeze Control CL-869, Australia). The embryos were taken from a starting temperature of 25°C to -6.5°C at 2°C/min. Then they were seeded manually and held at -6.5°C for 10 min before being cooled at 0.3°C/min to -45°C and transferred to a liquid nitrogen storage tank.

25

ESC derivation

hESC culture was performed as previously described (Klimanskaya et al., 2006; Klimanskaya et al., 2007; Klimanskaya and McMahon, 2004). In Experimental Group 1, two days before embryonic vesicle plating, MEF cells were plated on
30 gelatin-treated 60 mm cell culture dishes in rows of 50 ul drops. The MEF cell drops were arranged as 2 or 3 drops ("auxiliary drops") surrounded one "blastomere drop" – the drop) designated for the blastomere outgrowth On the

second day, small clumps of GFP+ hES cells were transferred into the "auxiliary drops" and cultured overnight, and the MEF plating medium in these drops was replaced with hESC medium.. On the third day, the medium in "blastomere drops" was replaced with freshly prepared Quinn's blastocyst culture medium

5 supplemented with 5 ug/ml fibronectin and 2.5 ug/ml laminin. Then the culture dishes were pre-incubated for at least 3 hrs in a 6% CO2 incubator before the embryonic vesicles were transferred. The day after vesicle transfer, each vesicle culture drop was connected to 2 or 3 surrounding GFP-hESC drops by dragging medium with a small glass pipette between two drops. The following day, the

10 connecting channels were widened with a pipette, and the blastocyst medium was replaced with derivation medium as described above two days later. Once the initial outgrowth formed a colony large enough for dispersion (usually 3-5 days after plating), it was dissected into 2 pieces and re-plated into the same drop.

15 In Experimental Group 2, the blastomeres were cultured in 50 ul drops of Quinn's blastocyst medium supplemented with 5 ug/ml fibronectin and 5 ug/ml laminin containing MEF cells (as prepared in Experimental Group 1) after the first 12 hours of coculture with the parental embryos. The blastomere culture drops and the surrounding GFP ESC culture drops were not connected for 5 days. During this

20 time most blastomeres formed clumps of cells comprising 20-30 cells resembling inner cell mass. At day 6 after plating, the blastomere culture drops and surrounding GFP ESC culture drops were connected as in Experimental Group 1, and the blastocyst medium was replaced with derivation medium on day 7. The initial outgrowths were checked daily and propagation of the outgrowth was performed as

25 in Experimental Group 1. Half of the original volume of the culture medium was replaced every other day. As soon as stable growth of hESCs was observed, serum was removed from the culture medium. The detailed procedures are described in Klimanskaya et al., 2007 (Klimanskaya et al., 2007)

30 Experimental Group 3 followed the same procedures as Group 2 but without hESC-GFP coculture.

Immunostaining

Immunostaining was performed using standard protocols. Briefly, the samples were fixed with 2% paraformaldehyde for 10 minutes (cells) or 40 minutes (vesicles), permeabilized with 0.1% NP-40, blocked for 1 h with PBS containing 10% each
5 goat and donkey serum, and incubated with the primary antibodies overnight at 4°C. Three washes of 10 minutes each were performed after each antibody incubation. Fluorescently labeled or biotinylated secondary antibodies (Jackson
Immunoresearch or Molecular Probes) were added for 1 h, and fluorescently labeled Streptavidin (Molecular Probes) was added for 15 minutes to visualize biotinylated
10 secondary antibodies. The samples were mounted in Vectashield with DAPI (Vector Laboratories, Burlingame, CA) and photographed using an inverted fluorescent microscope (Nikon). Peroxidase staining of teratoma sections was performed using standard protocols. Briefly, slides were dewaxed in xylenes three times. The xylenes were removed with 100% ethanol, endogenous peroxidase activity was
15 blocked with 3% H₂O₂, and slides were incubated in blocker as above containing 0.1% Triton X-100 for one hour, followed by incubation in primary antibody diluted in the same blocker at 4 deg overnight. Primary antibodies against the following antigens were used: Oct-4 (Santa Cruz Biotechnology, Santa Cruz, CA), SSEA-3, SSEA-4, TRA-1-60, TRA-1-81 (Chemicon, Temecula, CA), Nanog (Kamiya),
20 β III tubulin (Covance), α -feto protein, smooth muscle actin (Dako), cdx2 (Abcam), ZO-1 (Zymed), cytokeratin 8 (Developmental Studies Hybridoma Bank)

Teratoma formation

NOD-SCID male mice 6-8 weeks of age were used (Jackson Laboratories, Bar
25 Harbor, ME). Small clumps of 50-100 cells were injected under the kidney capsule, and 7-12 weeks after transplantation the mice were sacrificed, the kidneys fixed in 4% paraformaldehyde overnight, embedded in paraffin, sectioned, immunostained or stained with hematoxylin-eosin and analyzed for the presence of the derivatives of all three germ layers.

30

PCR analysis of GFP sequence

Genomic DNA from WA01-GFP (H1-GFP), NED1, NED2, NED3 and NED4 cells was isolated using a MicroDNA kit (Qiagen), and GFP-specific PCR reactions were performed as described previously (Klimanskaya et al., 2006). As an internal control for the PCR reactions, myogenin primers were included in all PCR reactions, which generate a fragment of 245 bp as described (Klimanskaya et al., 2006). PCR products were separated on a 3% agarose gel and visualized by ethidium bromide staining.

10 Generation of blast cells from NED hES cells

The generation of blast cells from NED hESCs with both hematopoietic and endothelial potentials was carried out as reported previously (Lu et al., 2007). Briefly, 3.5 day-old embryoid bodies (EBs) were generated from hESCs cultured in StemLine II serum-free media supplemented with a combination of morphogens and early hematopoietic cytokines, and the early-stage EBs were then dissociated and individual cells plated in serum-free semi-solid blast-colony growth medium for 7 days. The grape-like blast colonies were picked up and plated for both hematopoietic and endothelial cell differentiation.

20 Endothelial progenitor assay

For the endothelial progenitor assay, blast cells were plated on fibronectin-coated plates (BD Bioscience) in EGM-2 complete media (Lonza) for 3-5 days. For Ac-LDL uptake, hES-BC cells were cultured for 3-5 days on fibronectin-coated wells and incubated for 6-8 h with 10 µg/ml of Alexa Fluor 594-labeled Ac-LDL (Invitrogen). Then cells were washed 3 times with 1X PBS and fixed with 4% paraformaldehyde for 30 min. The uptake of Ac-LDL was visualized under a fluorescent microscope. For the expression of vWF (Dako), PECAM-1 (CD31) (Cell Signalling Technologies), VE-cadherin (R&D Systems), and KDR (Cell Signalling Systems), cells were permeabilized and then incubated with primary antibodies overnight at 4° C, and then incubated with corresponding secondary antibodies labeled with FITC (Jackson Laboratory) for 30-60 min. After final wash, cells were checked under a fluorescent microscope.

Karyotyping

The cells were plated on gelatin at 1:6 ratio. When the cells were approximately 50% confluent, 0.12 ug/ml colcemid (Invitrogen) was added to the culture for 40 min. The cells were harvested by trypsin, incubated in 0.075M KCl for 12 minutes at 37°C, fixed with 3:1 Methanol and acetic acid. The spread analysis was performed by Cell Line Genetics, Inc. (for the hESC lines NED1—NED4) and by the Cytogenetics Laboratory at the Children's Hospital, Oakland (NED5) using G-banding technique.

10

Genotyping

Identification of the newly derived hESC lines was performed by SeqWright, Inc. using the AmpFI STR Identifier kit (Applied Biosystems)

15 *RNA isolation and gene expression analysis by PCR*

Total RNA was isolated from approximately 100 hESCs and eluted in 80 ul of DEPC-H₂O using an RNeasy Micro Kit (Qiagen, Valencia, CA) following the procedure recommended by the supplier. RNA was subjected to first-strand cDNA synthesis with SMART IIA and SMART CDS primer IIA (Clontech), using Superscript II reverse transcriptase (Clontech), and cDNA pool was constructed using the Super SMART cDNA synthesis kit (Clontech) as suggested by the supplier. Five ul of cDNA pool were used for the analysis of OCT-4 and Nanog expression, with the hypoxanthine phosphoribosyltransferase (HPRT) gene as a positive control. Total RNA isolated from H1 ES cells was used as a positive control and H₂O was used as negative control. Ten µl of PCR products were separated on a 1.5 % agarose gel and visualized by ethidium bromide staining.

20
25

References

- Ioue K, et al (2003). Effects of donor cell type and genotype on the efficiency of mouse somatic cell cloning. *Biol Reprod* 69:1394-4000.
- 5 Rybouchkin A, et al (2002). Developmental potential of cloned mouse embryos reconstructed by a conventional technique of nuclear injection. *Reproduction* 124:197-207.
- Wakayama S, et al (2005). Establishment of male and female nuclear transfer embryonic stem cell lines from different mouse strains and tissues. *Biol Reprod* 10 72:932-936.
- Tong G, et al (2006). Aberrant profile of gene expression in cloned mouse embryos derived from donor cumulus nuclei. *Cell Tissue Res* 325: 231-243.
- Sebastiano V, et al (2005). Cloned pre-implantation mouse embryos show correct timing but altered levels of gene expression. *Mol Reprod Dev* 70:146-15 154.
- Chung Y, et al (2003). Abnormal regulation of DNA methyltransferase expression in cloned mouse embryos. *Biol Reprod* 69:146-153.
- Kishigami S, et al (2006). Significant improvement of mouse cloning technique by treatment with trichostatin A after somatic nuclear transfer. *Biochem* 20 *Biophys Res Commun* 340:183-189.
- Heindryckx B, et al (2002). Serial nuclear transfer increases the developmental potential of in vitro-matured oocytes in mouse cloning. *Biol Reprod* 67:1790-1795.
- Ono Y, et al (2001). Cloned mice from fetal fibroblast cells arrested at metaphase by a serial nuclear transfer. *Biol Reprod* 64:44-50.
- 25 Polejeva I, et al (2000). Cloned pigs produced by nuclear transfer from adult somatic cells. *Nature* 407:86-90.
- Amano T, et al (2001). Mouse cloned from embryonic stem cells synchronized in metaphase with Nocodazole. *J Exp Zoology* 287:139-145.
- 30 Yabuchi A, et al (2001). Nuclear transfer of mouse follicular epithelial cells pretreated with spermine, protamine, or putrescine. *J Exp Zoology* 289:208-212.

- Sullivan E, et al (2004). Cloned calves from chromatin remodeled in vitro. *Biol Reprod* 70:146-153.
- Enright B, et al (2003). Epigenetic characteristics and development of embryos cloned from donor cells treated by trichostatin A or 5-aza-2'-deoxycytidine. *Biol Reprod* 69:896-901.
- Campbell K, et al (1996). Cell cycle co-ordination in embryo cloning by nuclear transfer. *Reviews Reprod* 1:40-46.
- Chartot C, et al (1989). An improved culture medium supports development of random-bred 1-cell mouse embryos in vitro. *J Reprod Fertil* 86:679-688.
- Chung, et al (2006). Optimization of procedure for cloning by somatic cell nuclear transfer in mice. *Method Mol Biol* 348:111-124.
- Chung Y and Becker S (2006). Embryonic stem cells using nuclear transfer. *Method Enz* 418: 135-147.
- Bayona-Bafaluy MP, et al (2003). Revisiting the mouse mitochondrial DNA sequence. *Nucleic Acids Res.* 31:5349- 5355.
- Wakayama T, et al (1998). Full-term development of mice from enucleated oocytes injected with cumulus cell nuclei. *Nature* 394:369-374.
- Livak K and Schmittgen T (2001). Analysis of relative gene expression data using real-time quantitative PCR and the $2^{-\Delta\Delta C_T}$ Method. *Methods* 25:402-408.
- Shi W, et al (2004). Methylation reprogramming and chromosomal aneuploidy in in vitro fertilized and cloned rabbit preimplantation embryos. *Biol Reprod* 71:340-347.
- Mann M, et al (2003). Disruption of imprinted gene methylation and expression in cloned preimplantation stage mouse embryos. *Biol Reprod* 69:902-914.
- Dean W, et al (2001). Conservation of methylation reprogramming in mammalian development: aberrant reprogramming in cloned embryos. *PNAS* 98:13734-13738.
- Rideout III W, et al (2001). Nuclear cloning and epigenetic reprogramming of the genome. *Science* 293:1093-1098.
- Wakayama T, et al (1998). Full term development of mice from enucleated oocytes injected with cumulus cell nuclei. *Nature* 394:369-374.

- Chung Y, et al (2002). Nuclear-cytoplasmic “tug of war” during cloning: effects of somatic cell nuclei on culture medium preferences of preimplantation cloned mouse embryos. *Biol Reprod* 66:1178-84.
- Heindryckx B, et al (2001). Effects of culture media on invitro deveopelment of cloned mouse embryos. *Cloning* 3:41-50.
- 5 Kishikawa H, et al (1999). Comparison of oocyte activating agents for mouse cloning. *Cloning* 1:153-159.
- Miyoshi K, et al (2003). Improvements in cloning efficiencies may be possible by increasing uniformity in recipeient oocytes and donor cells. *Biol Reprod* 68:1079-1086.
- 10 Boiani M, et al (2003). Pluripotency deficit in clones overcome by clone-clone aggregation: epigenetic complementation? *EMBO J* 22:5304-5312.
- Gibbons J, et al (2002). Enhanced survivability of cloned calves derived from roscovitine-treated adult somatic cells. *Biol Reprod* 66:895-900.
- 15 Eggan K, et al (2001). Hybrid vigor, fetal overgrowth, and viability of mice derived by nuclear cloning and tetraploid embryo complementation.
- Van Thuan N, et al (2006). Injection of somatic cell cytoplasm into oocytes before intracytoplasmic sperm injection impaires full-term development and increases placental weight in mice. *Biol Reprod*
- 20 Ono Y, et al (2001). Cloned mice from fetal fibroblast cells arrested at metaphase by a serial nuclear transfer. *Biol Reprod*. 64:44-50.
- Latham K, et al (1992). Acquisition of transcriptionally permissive state during the 1-cell stage of mouse embryogenesis. *Dev Biol* 149:457-462.
- Gao S, et al (2003). Somatic cell-like features of cloned mouse embryos prepared with cultured myoblast nuclei. *Biol Reprod* 69:48-56.
- 25 Simerly C, et al (2003). Molecular correlates of primate nuclear transfer failures. *Science* 300:297.
- Kim J, et al (2002). Analysis of the mechanism for chromatin remodeling in embryos reconstructed by somatic cell nuclear transfer. *Biol Reprod* 67:760-766.
- 30 Boiani M, et al (2002). Oct4 distribution and level in mouse clones: consequences for pluripotency. *Genes Dev* 16:1209-1219.

- Klimanskaya I, Chung Y, Becker S, Lu SJ, Lanza R. Human embryonic stem cell lines derived from single blastomeres. *Nature* 2006; 444(7118):481-485.
- Lanza R, Thomas ED, Thomson JA, Pedersen R. *Essentials of Stem Cell Biology*. San Diego: Elsevier Academic Press; 2006.
- 5 Thomson JA, Itskovitz-Eldor J, Shapiro SS et al. Embryonic stem cell lines derived from human blastocysts. *Science* 1998; 282(5391):1145-1147.
- Cowan CA, Klimanskaya I, McMahon J et al. Derivation of embryonic stem-cell lines from human blastocysts. *N Engl J Med* 2004; 350(13):1353-1356.
- Reubinoff BE, Pera MF, Fong CY, Trounson A, Bongso A. Embryonic stem cell
10 lines from human blastocysts: somatic differentiation in vitro. *Nat Biotechnol* 2000; 18(4):399-404.
- Lanzendorf SE, Boyd CA, Wright DL, Muasher S, Oehninger S, Hodgen GD. Use of human gametes obtained from anonymous donors for the production of human embryonic stem cell lines. *Fertil Steril* 2001; 76(1):132-137.
- 15 Hovatta O, Mikkola M, Gertow K et al. A culture system using human foreskin fibroblasts as feeder cells allows production of human embryonic stem cells. *Hum Reprod* 2003; 18(7):1404-1409.
- Klimanskaya I, Chung Y, Meisner L, Johnson J, West MD, Lanza R. Human embryonic stem cells derived without feeder cells. *Lancet* 2005;
20 365(9471):1636-1641.
- Strelchenko N, Verlinsky O, Kukharensko V, Verlinsky Y. Morula-derived human embryonic stem cells. *Reprod Biomed Online* 2004; 9(6):623-629.
- Dickey-Wicker Amendment. Publication L No.104-99, paragraph 128,110 Statute 34. 1996.
- 25 Neuber E, Rinaudo P, Trimarchi JR, Sakkas D. Sequential assessment of individually cultured human embryos as an indicator of subsequent good quality blastocyst development. *Hum Reprod* 2003; 18(6):1307-1312.
- Veeck LL. *An Atlas of Human Gametes and Conceptuses*. New York, New York: Parthenon Publishing Group; 1999.
- 30 Klimanskaya I, Chung Y, Becker S, Lu SJ, Lanza R. Human embryonic stem cell lines derived from single blastomeres. *Nature Protocols*. In press.

- Geber S, Sampaio M. Blastomere development after embryo biopsy: a new model to predict embryo development and to select for transfer. *Hum Reprod* 1999; 14(3):782-786.
- Palmer GA, Traeger-Synodinos J, Davies S et al. Pregnancies following
5 blastocyst stage transfer in PGD cycles at risk for beta-thalassaemic haemoglobinopathies. *Hum Reprod* 2002; 17(1):25-31.
- Simon C, Escobedo C, Valbuena D et al. First derivation in Spain of human embryonic stem cell lines: use of long-term cryopreserved embryos and animal-free conditions. *Fertil Steril* 2005; 83(1):246-249.
- 10 Klimanskaya I, McMahon J. Approaches for Derivation and Maintenance of human ES cells: detailed procedures and alternatives. In: Lanza R, Gearhart J, Hogan B, editors. *Handbook of Stem Cells*. San Diego: Elsevier Academic Press; 2004 p. 437-449.
- Krtolica A, Genbacev O, Escobedo C et al. Disruption of Apical-Basal Polarity
15 of Human Embryonic Stem Cells Enhances Hematoendothelial Differentiation. *Stem Cells* 2007.
- Weber DJ. Manufacturing considerations for clinical uses of therapies derived from stem cells. *Methods Enzymol* 2006; 420:410-430.
- Klimanskaya I, McMahon J. Approaches for Derivation and Maintenance of
20 human ES cells: detailed procedures and alternatives. In: Lanza R, Gearhart J, Hogan B, editors. *Handbook of Stem Cells*. San Diego: Elsevier Academic Press; 2004 p. 437-449.
- Klimanskaya I, Chung Y, Becker S, Lu SJ, Lanza R. Human embryonic stem cell lines derived from single blastomeres. *Nature* 2006; 444(7118):481-485.
- 25 Klimanskaya I, Chung Y, Becker S, Lu SJ, Lanza R. Human embryonic stem cell lines derived from single blastomeres. *Nature Protocols*. In press.
- Lu SJ, Feng Q, Caballero S et al. Generation of functional hemangioblasts from human embryonic stem cells. *Nat Methods* 2007; 4(6):501-509.

CLAIMS:

1. A method of producing an embryonic stem (ES) cell, comprising:
 - (a) culturing a blastomere biopsied from a mammalian parental embryo and the parental embryo together for a period selected from the group consisting of 6 to 12, 6 to 18, 12 to 18, 6 to 24, 12 to 24, and 18 to 24 hrs;
 - (b) transferring the blastomere to blastocyst medium and
 - (c) culturing the blastomere of (b) until ES cells are produced.
2. The method of claim 1, wherein the blastomere is a human blastomere.
3. The method of claim 1, wherein the blastocyst medium comprises an extracellular matrix component.
4. The method of claim 3, wherein the extracellular matrix component comprises a fibronectin, a collagen, a tenascin, an elastin, a laminin, a vitronectin, a syndecan, a proteoglycan, or a combination thereof.
5. The method of claim 1, wherein the blastocyst medium comprises 1-5, 1-10, 5-10, 1-20, or 10-20 $\mu\text{g/ml}$ of laminin.
6. The method of claim 1, wherein the blastocyst medium comprises 2.5, 5, 7.5, 10, 15, or 20 $\mu\text{g/ml}$ of laminin.
7. The method of claim 1, wherein the blastocyst medium comprises at least 1, at least 2.5, at least 5, at least 7.5, at least 10, at least 15, or at least 20 $\mu\text{g/ml}$ of laminin.
8. The method of claim 1, wherein the blastocyst medium is seeded with mouse embryonic fibroblasts (MEFs).
9. The method of claim 8, wherein MEFs are mitotically inactivated.

10. The method of claim 1, wherein step (c) comprises culturing in conditions that reduce embryonic vesicle formation.
11. The method of claim 1, wherein step (c) comprises culturing in blastocyst
5 medium seeded with MEF cells for 5 days.
12. The method of claim 1, wherein step (c) further comprises culturing until the blastomere forms cell clumps of about 20 cells and transferring the cell clumps to medium seeded with ES cells.
10
13. The method of claim 12, wherein the medium seeded ES cells express a marker or are labeled.
14. The method of claim 1, wherein the parental embryo is transferred to blastocyst
15 medium and allowed to develop into blastocysts.
15. The method of claim 1, wherein the blastomere is isolated from an embryo comprising:
 (a) immobilizing the embryo; and
20 (b) tapping the immobilized embryo until a blastomere is isolated.
16. A method of producing an embryonic stem (ES) cell, comprising:
 (a) culturing a blastomere biopsied from a mammalian parental embryo;
 (b) transferring the blastomere to blastocyst medium further comprising at least
25 7.5, at least 10, at least 15, at least 20, 10-20, 2.5, 7.5, 10, 15, or 20 $\mu\text{g/ml}$ laminin and
 (c) culturing the blastomere of (b) until ES cells are produced.
17. The method of claim 16, wherein step (c) comprises culturing in conditions that reduce embryonic vesicle formation.
30
18. The method of claim 16, wherein the parental embryo is transferred to blastocyst medium and allowed to develop into blastocysts.

19. The method of claim 16, wherein the blastomere is isolated from an embryo comprising:

(a) immobilizing the embryo; and

(b) tapping the immobilized embryo until a blastomere is isolated.

5

20. The method of claim 16, wherein the blastomere of (a) is cultured together with said mammalian parental embryo.

21. The method of claim 16, wherein the blastomere is not cultured with previously
10 derived human stem cells.

Figure 1A-1B

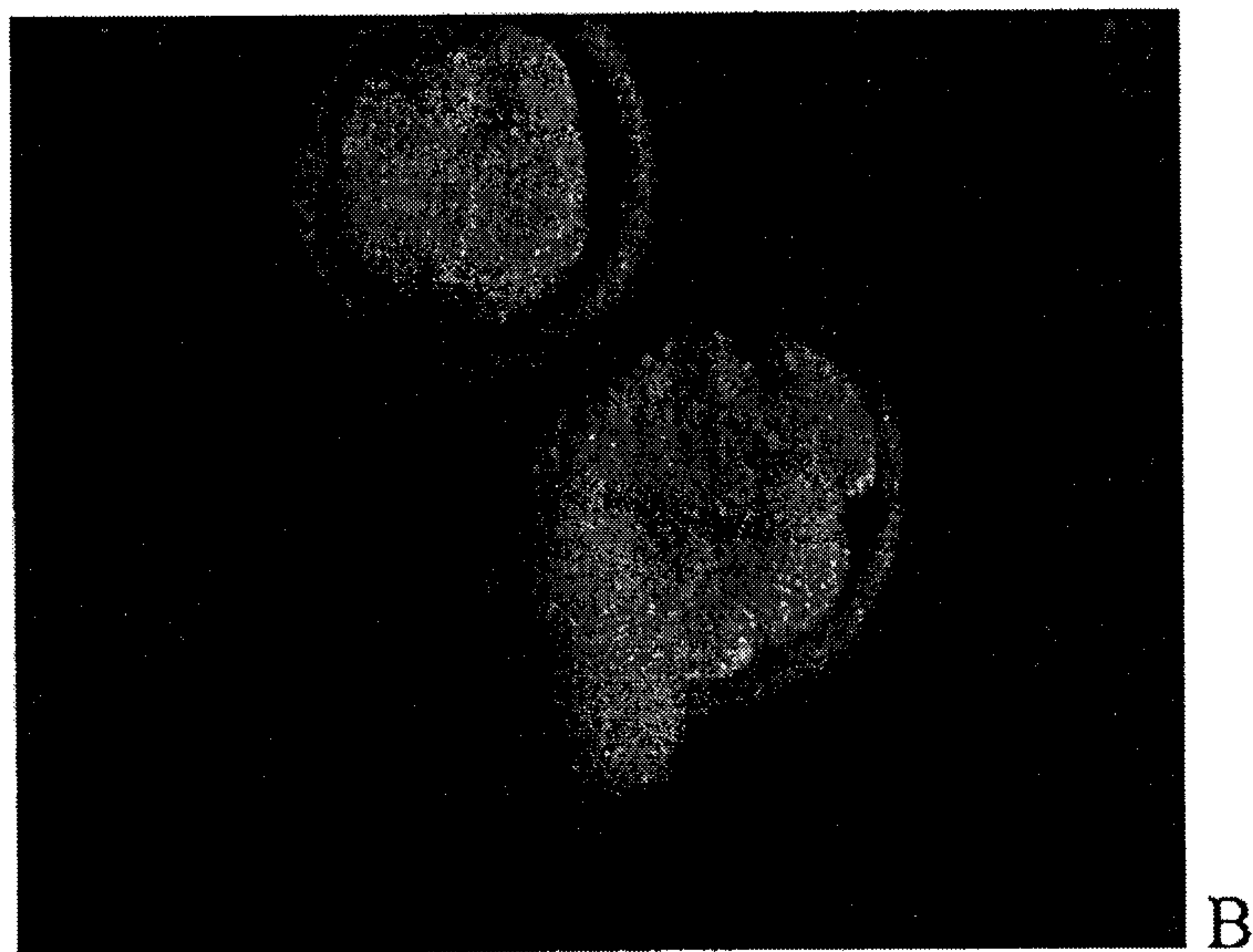
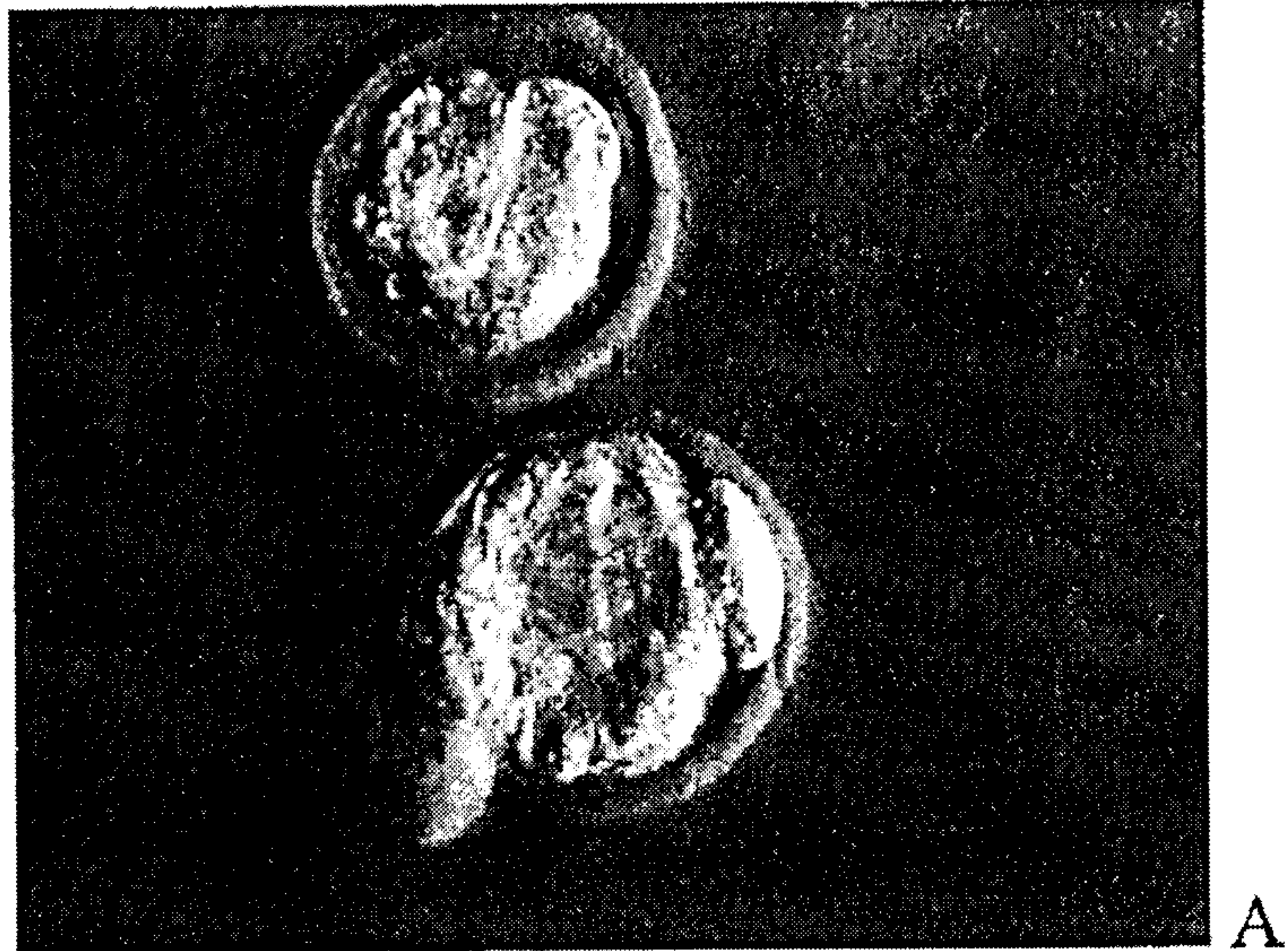
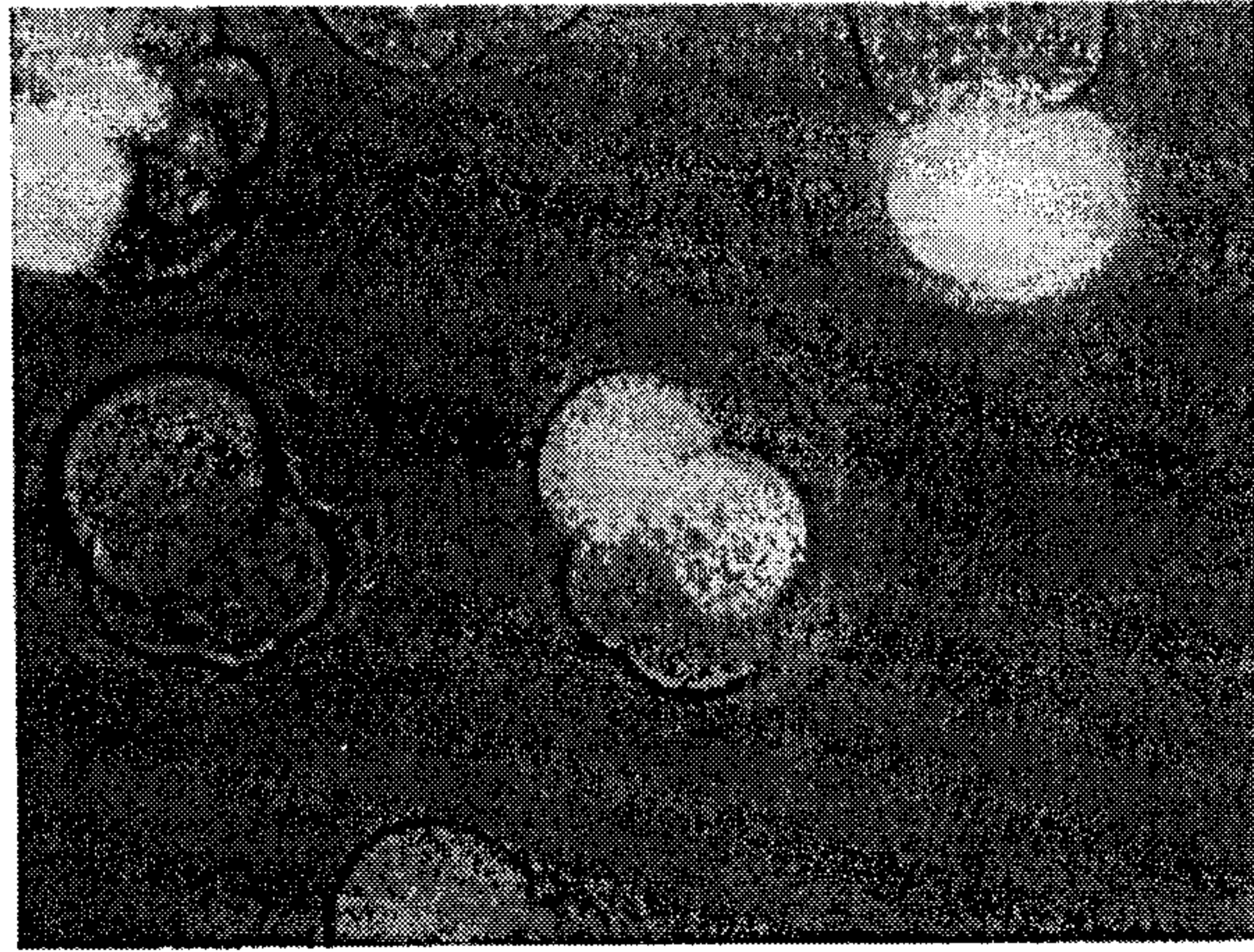
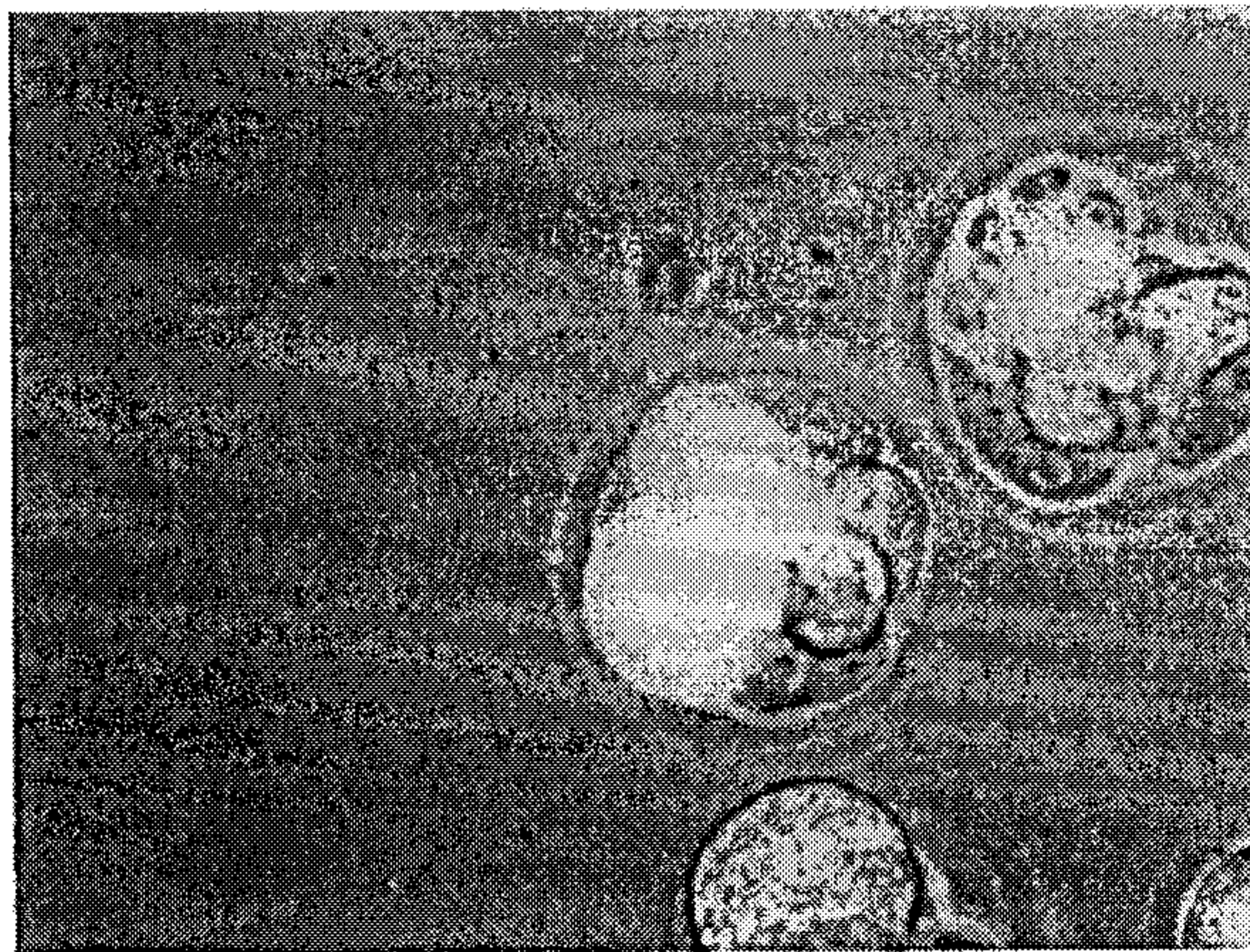

Figure 2A-2C



A



B



C

Figure 3



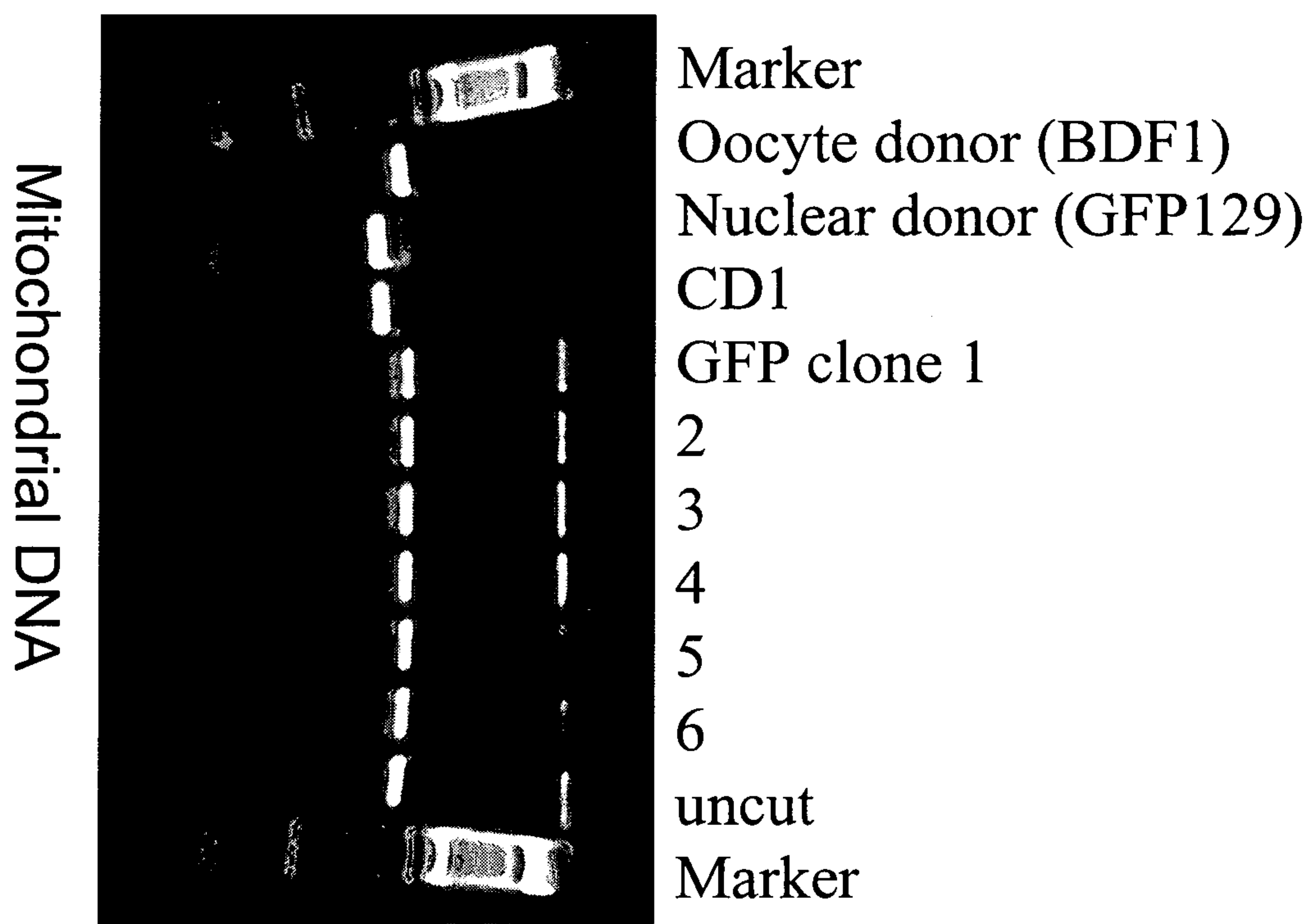
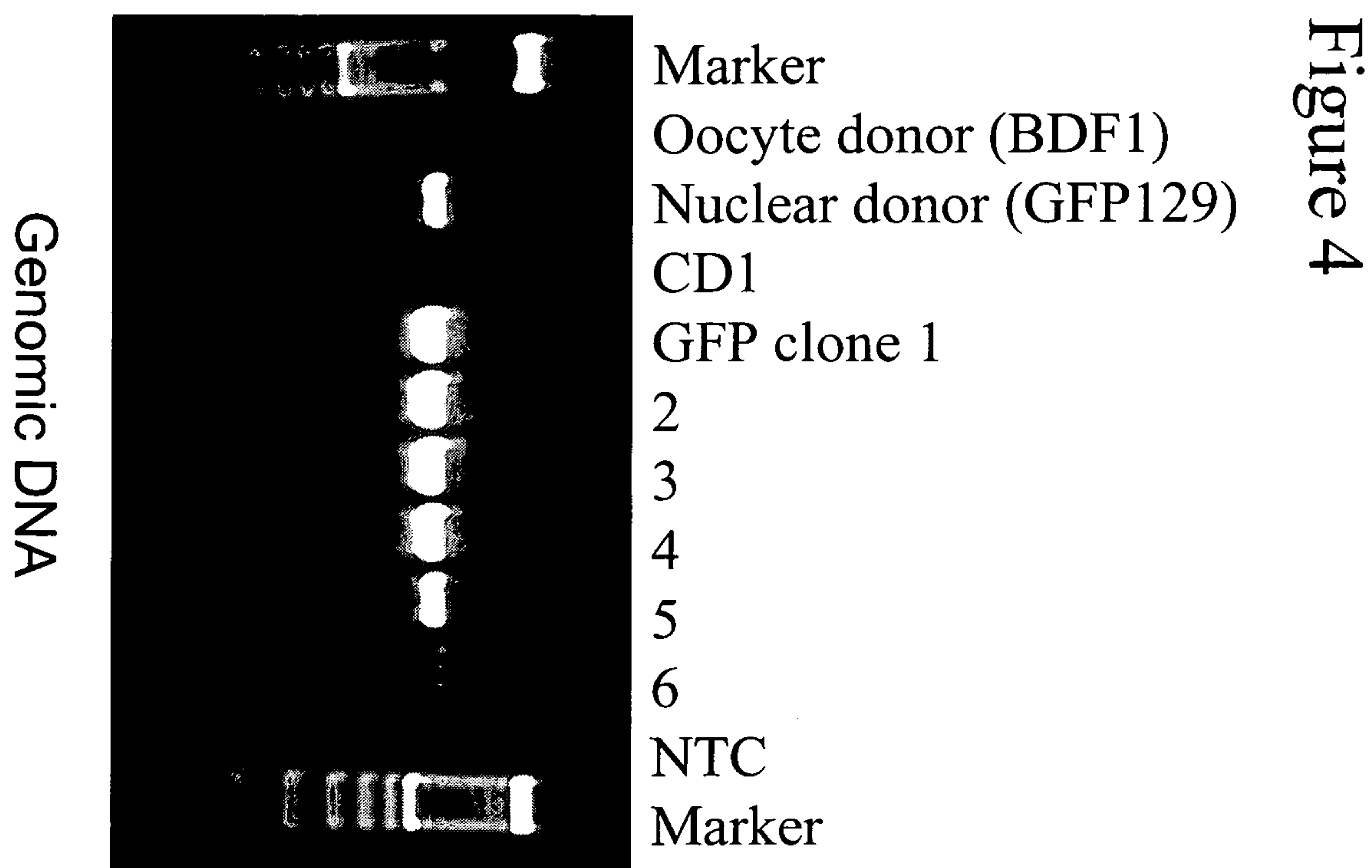

Figure 5

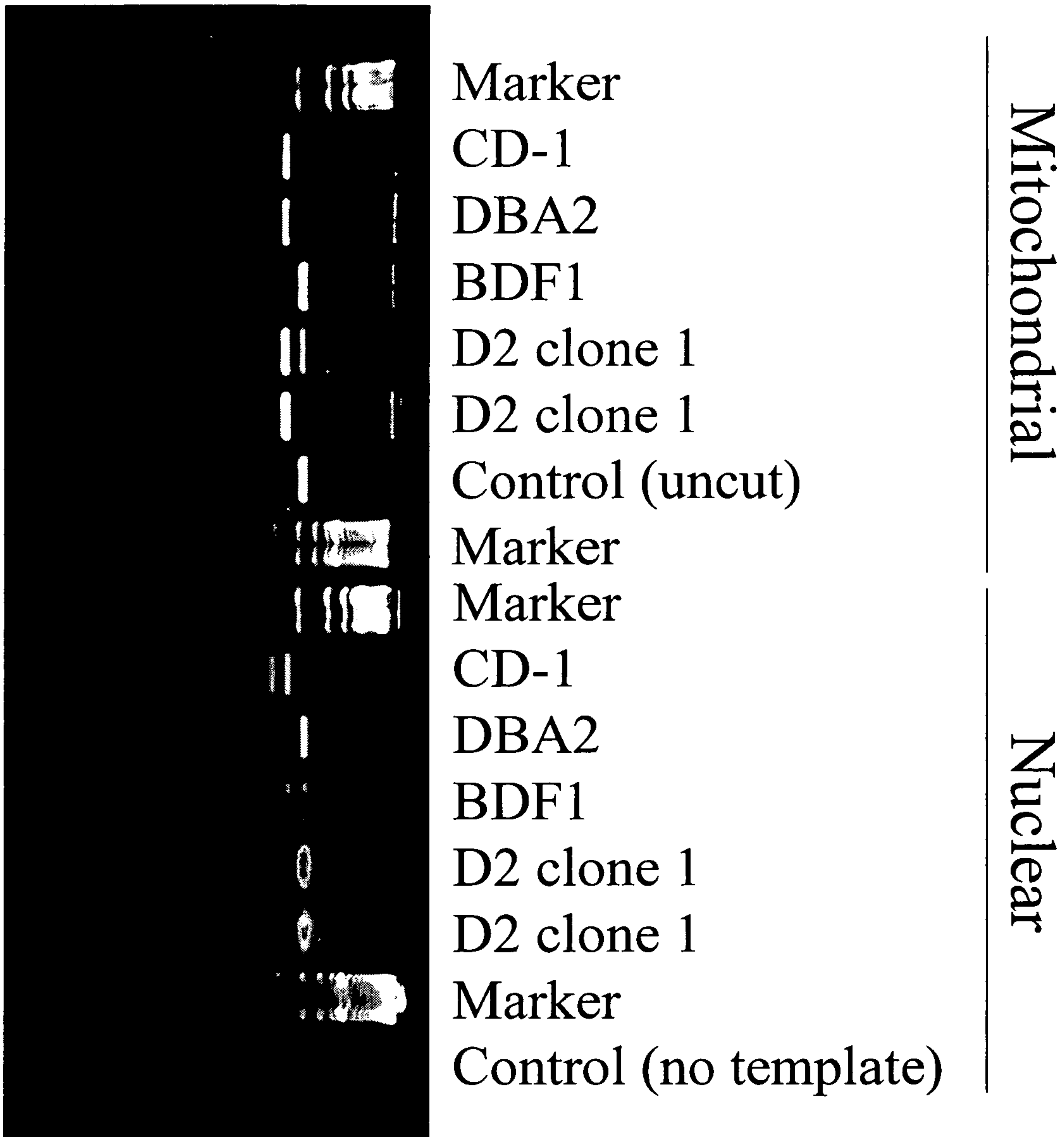
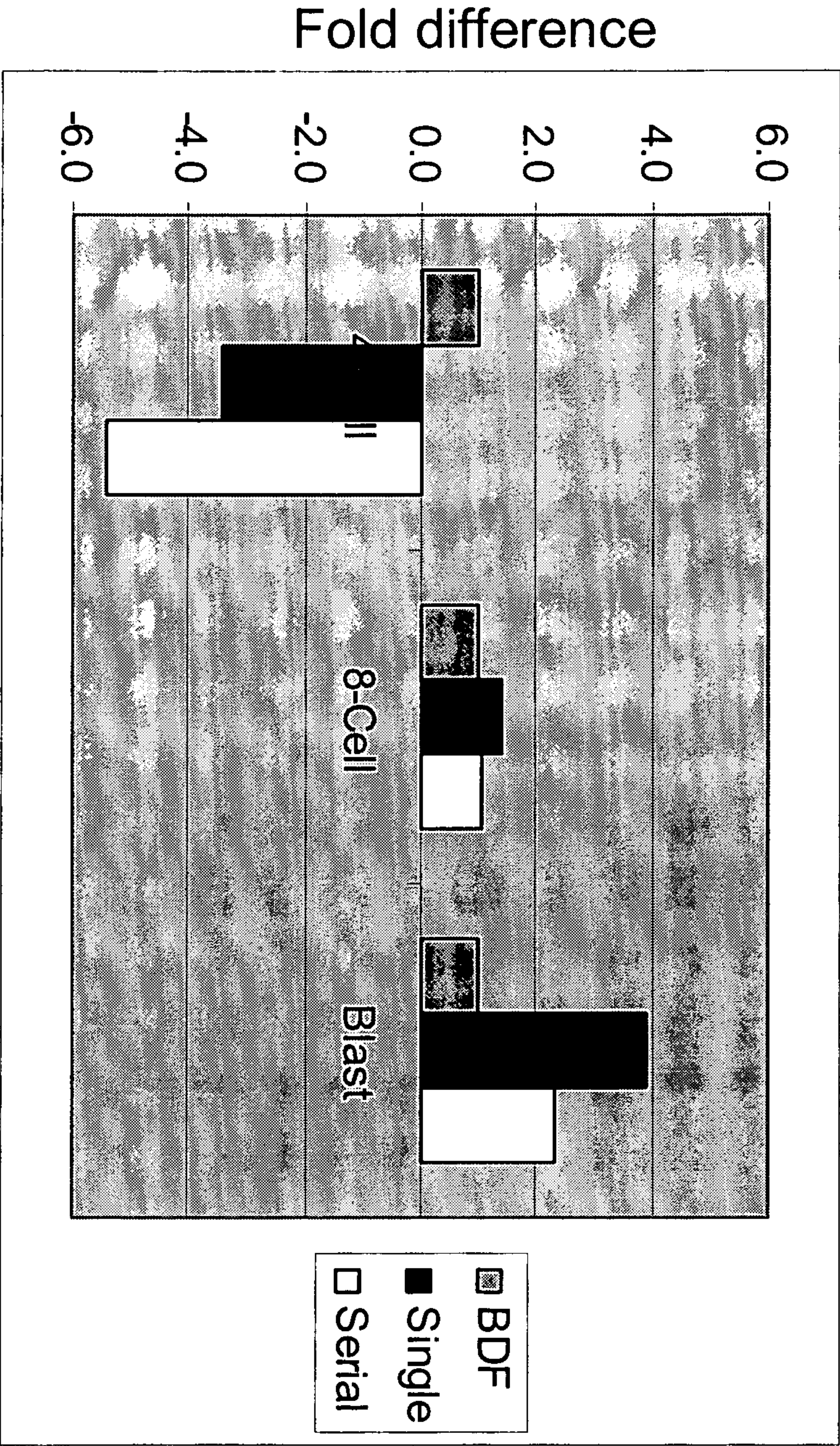
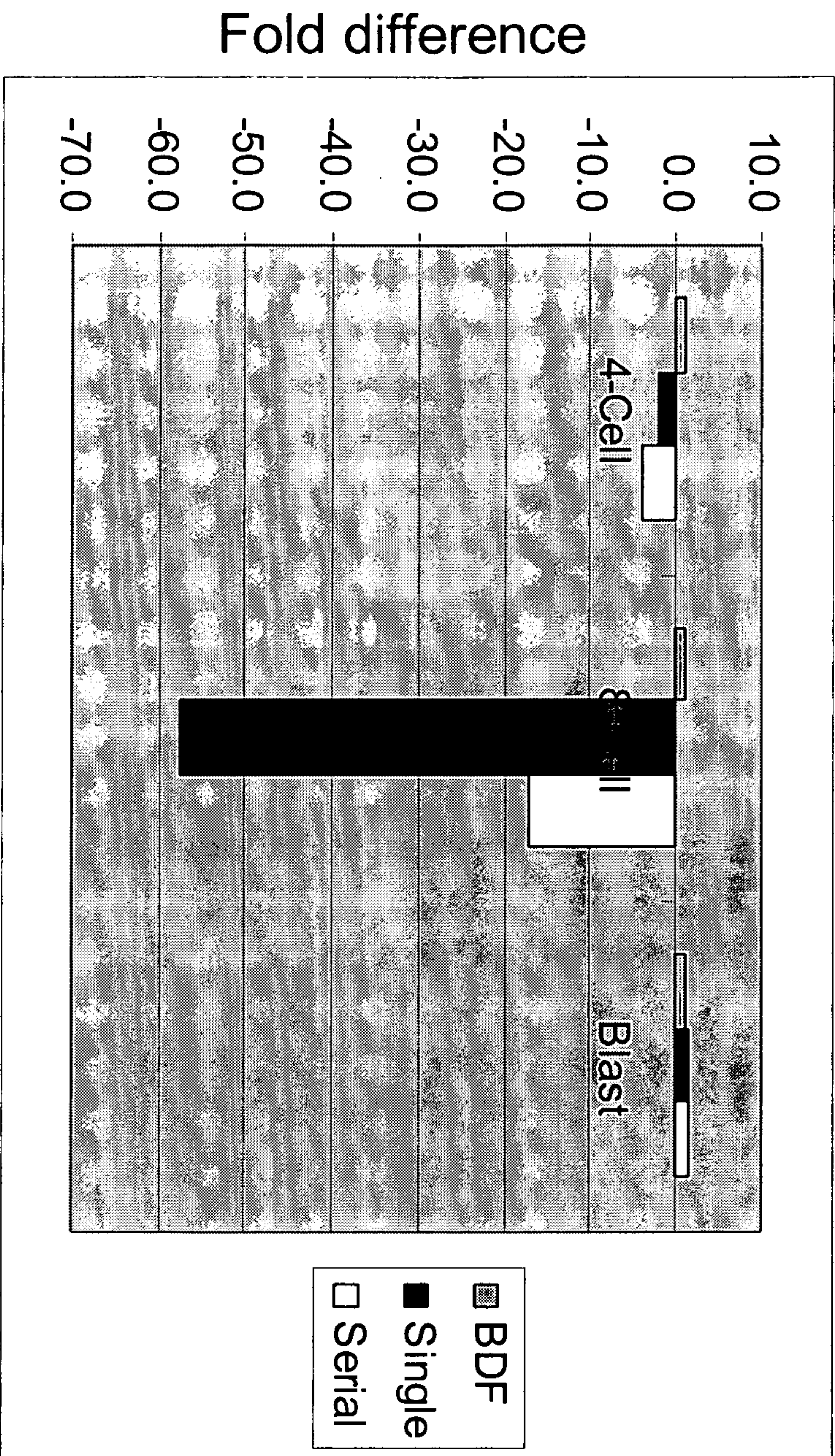

Figure 6



BDF: B6D2F1 *in vivo* fertilized embryos.
Single: F2GFP cumulus cell cloned embryos.
Serial: F2GFP cumulus cell serial cloned embryos.
There were 2-3 replicates in each developmental stage.

Figure 7



BDF: B6D2F1 *in vivo* fertilized embryos.

Single: F2GFP cumulus cell cloned embryos.

Serial: F2GFP cumulus cell serial cloned embryos.

There were 2-3 replicates in each developmental stage.

Figure 8

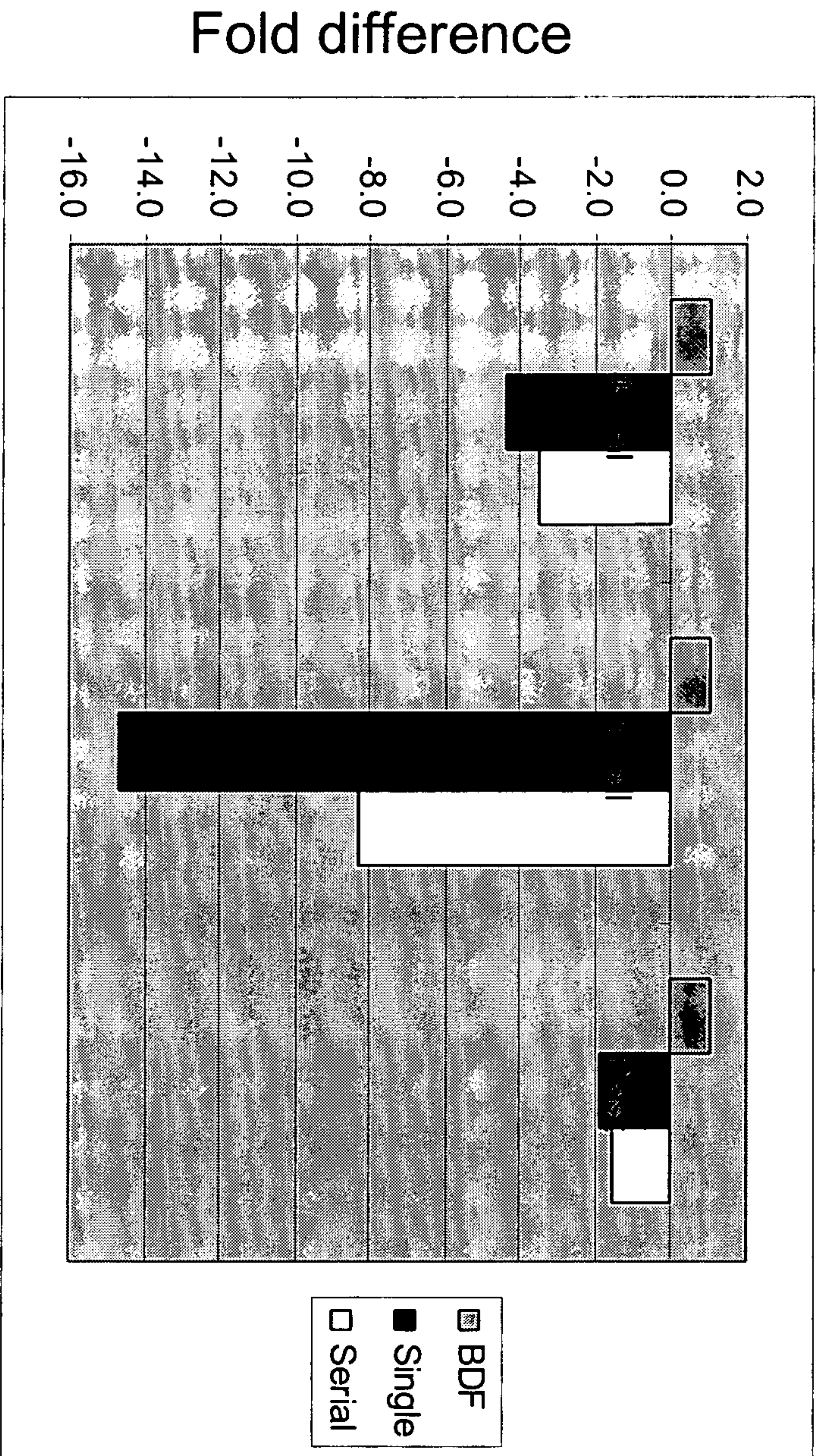

BDF: B6D2F1 *in vivo* fertilized embryos.

Single: F2GFP cumulus cell cloned embryos.

Serial: F2GFP cumulus cell serial cloned embryos.

There were 2-3 replicates in each developmental stage.

Figure 9A-9C

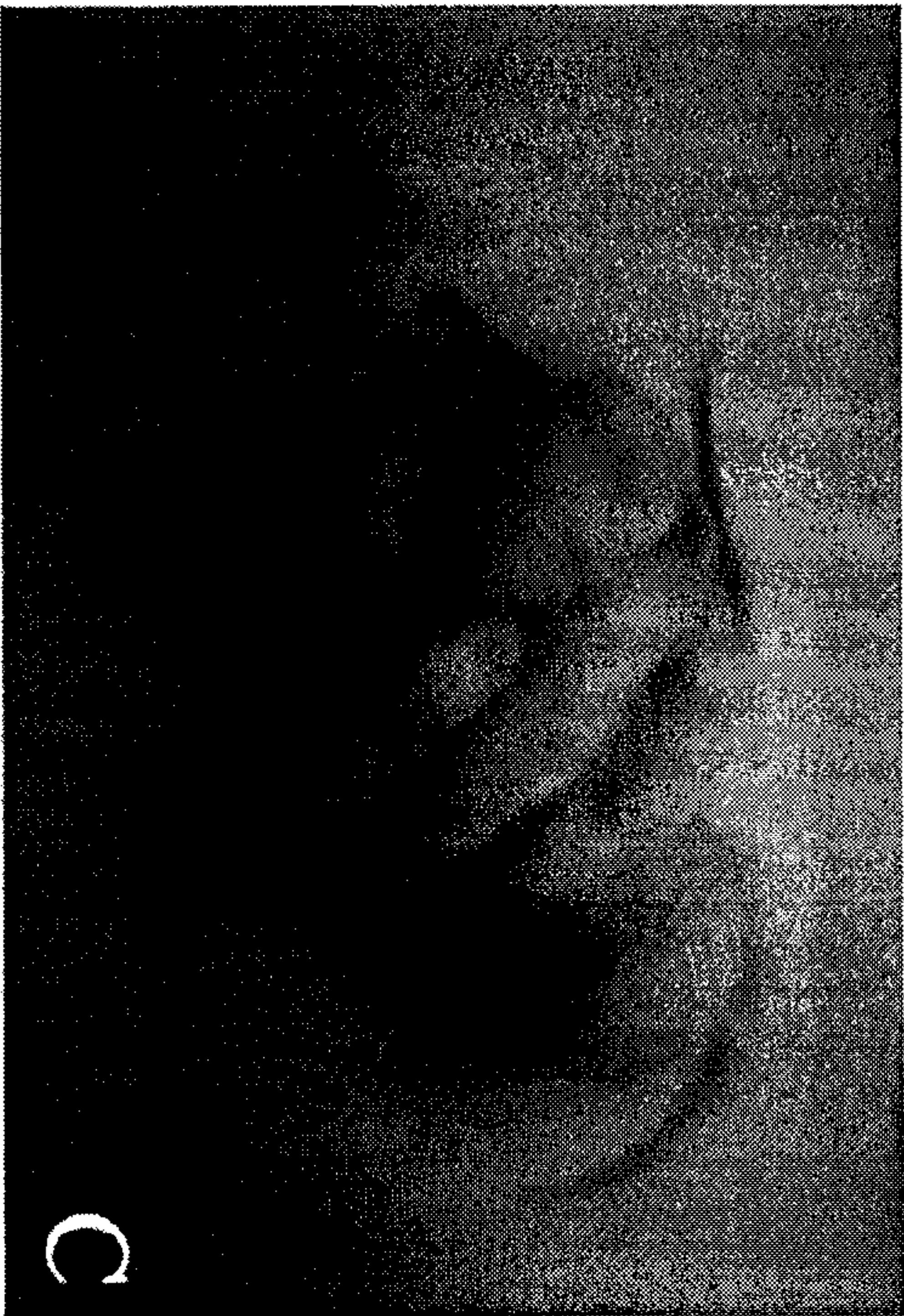
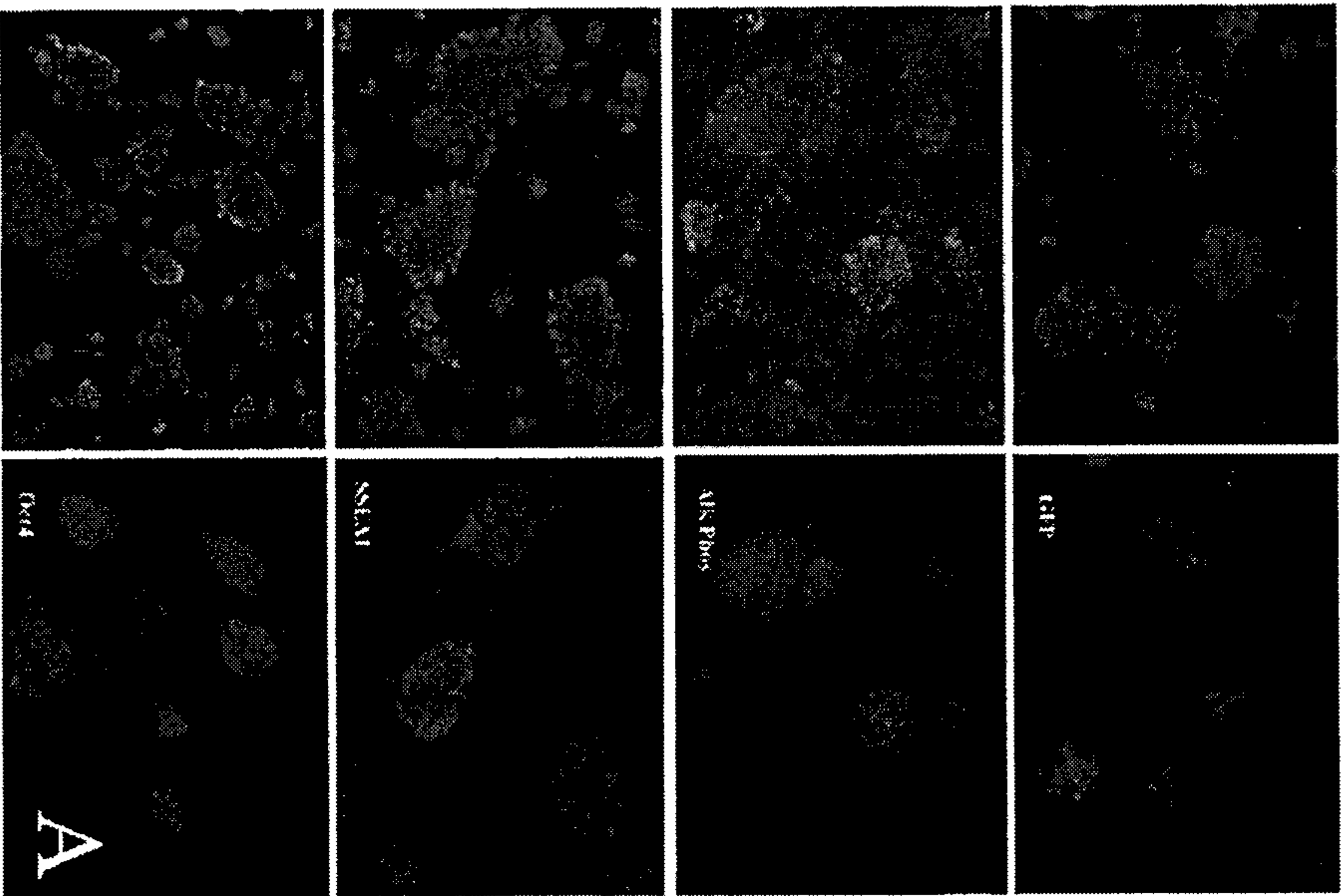

Figure 10

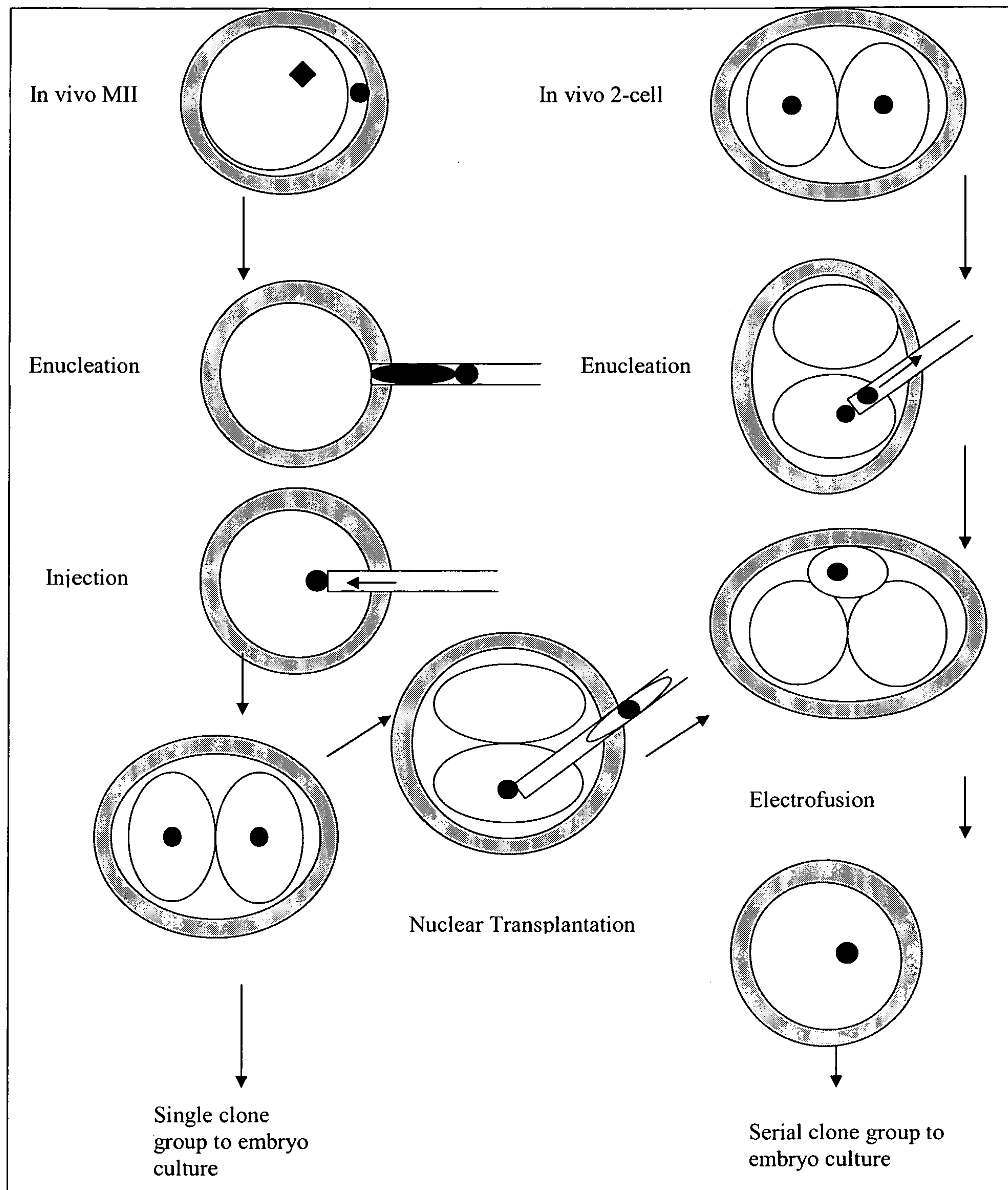

Figure 11A-11C

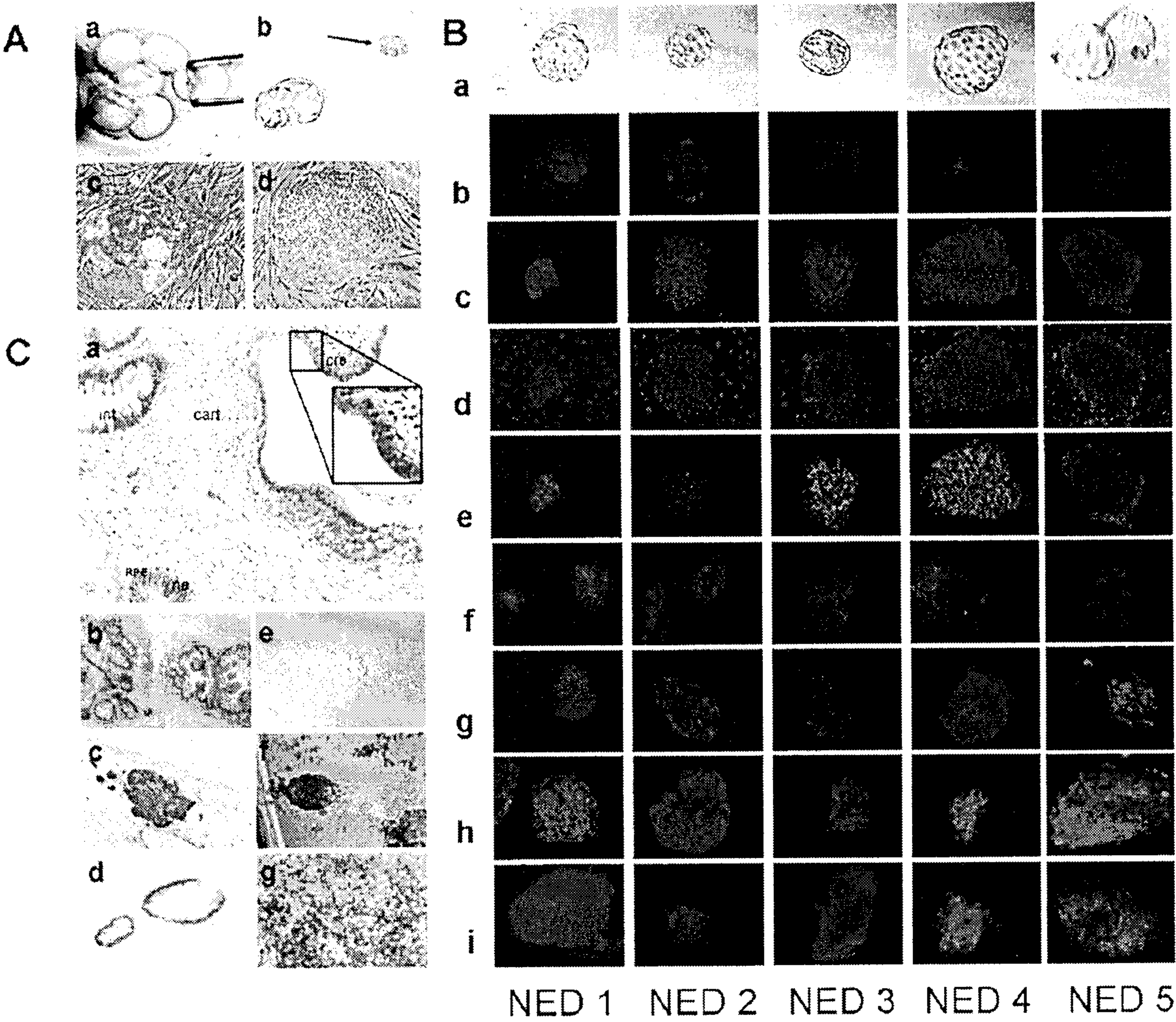

Figure 12A-12I

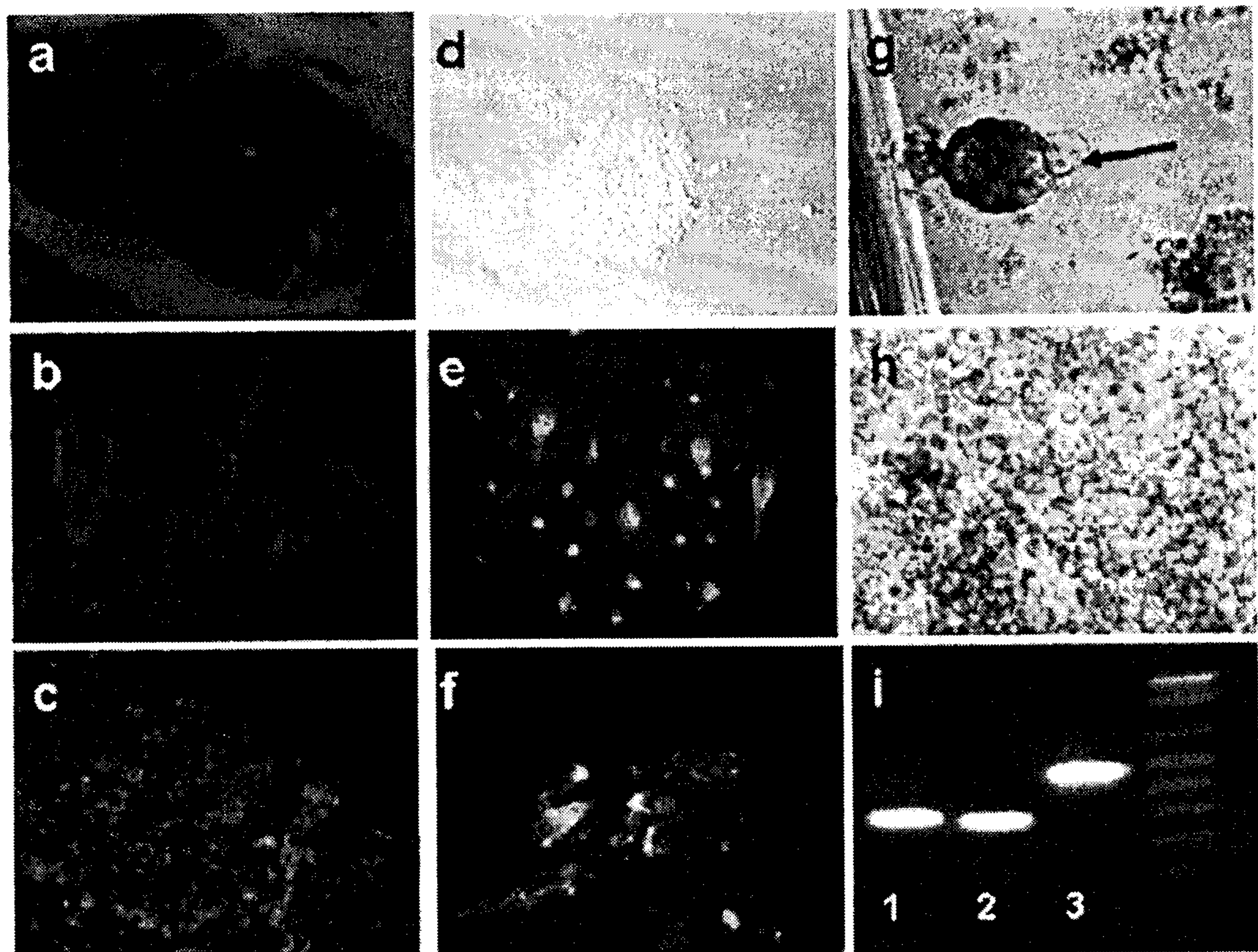
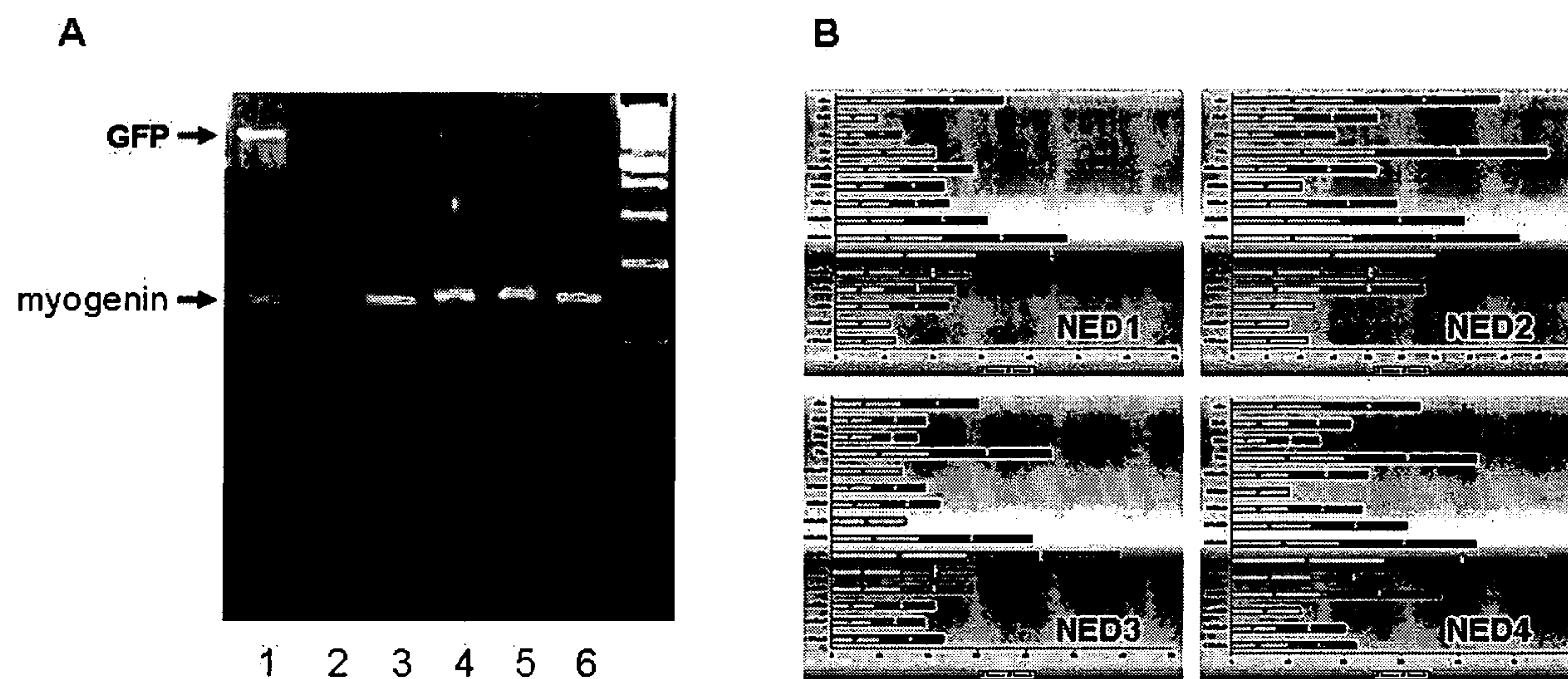

Figure 13A-13B



14/15

Figure 14

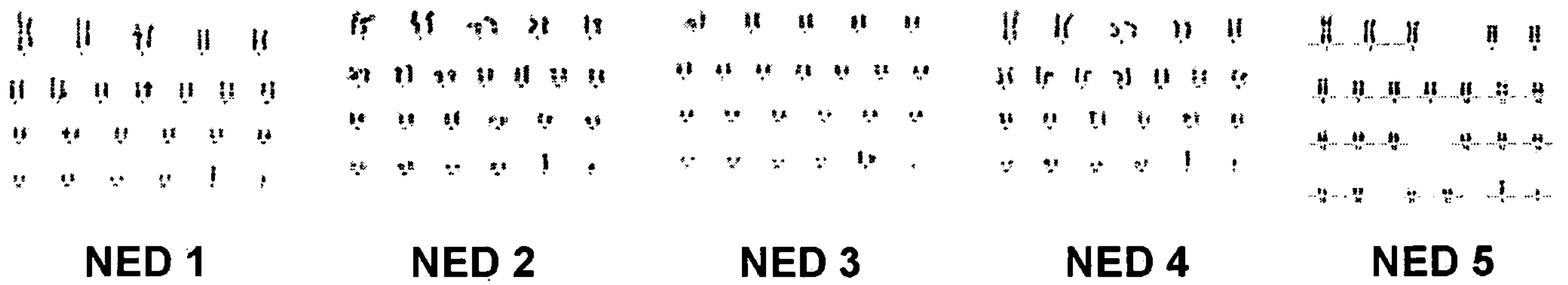

Figure 15A-15I

