

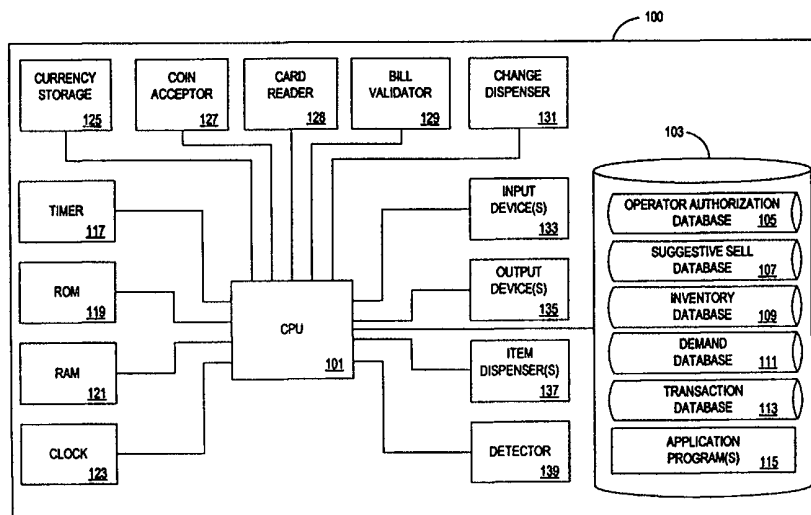

INTERNATIONAL APPLICATION PUBLISHED UNDER THE PATENT COOPERATION TREATY (PCT)

(51) International Patent Classification ⁶ : G07C 7/00, G07F 7/00, 7/02, 11/00, 11/40		A1	(11) International Publication Number: WO 99/38125
			(43) International Publication Date: 29 July 1999 (29.07.99)
(21) International Application Number: PCT/US99/01089 (22) International Filing Date: 19 January 1999 (19.01.99) (30) Priority Data: 09/012,163 22 January 1998 (22.01.98) US 09/164,670 1 October 1998 (01.10.98) US (71) Applicant: WALKER ASSET MANAGEMENT LIMITED PARTNERSHIP [US/US]; Five High Ridge Park, Stamford, CT 06905-1326 (US). (72) Inventors: WALKER, Jay, S.; 124 Spectacle Lane, Ridgefield, CT 06877 (US). TEDESCO, Daniel, E.; Apartment 6, 192 Park Street, New Canaan, CT 06840 (US). PACKES, John, M., Jr.; 21 Frankford Street, Hawthorne, NY 10532-1950 (US). (74) Agents: RATTNER, Charles, A. et al.; Walker Digital Corporation, Intellectual Property Dept., Five High Ridge Park, Stamford, CT 06905-1326 (US).			(81) Designated States: AL, AM, AT, AU, AZ, BA, BB, BG, BR, BY, CA, CH, CN, CU, CZ, DE, DK, EE, ES, FI, GB, GD, GE, GH, GM, HR, HU, ID, IL, IN, IS, JP, KE, KG, KP, KR, KZ, LC, LK, LR, LS, LT, LU, LV, MD, MG, MK, MN, MW, MX, NO, NZ, PL, PT, RO, RU, SD, SE, SG, SI, SK, SL, TJ, TM, TR, TT, UA, UG, UZ, VN, YU, ZW, ARIPO patent (GH, GM, KE, LS, MW, SD, SZ, UG, ZW), Eurasian patent (AM, AZ, BY, KG, KZ, MD, RU, TJ, TM), European patent (AT, BE, CH, CY, DE, DK, ES, FI, FR, GB, GR, IE, IT, LU, MC, NL, PT, SE), OAPI patent (BF, BJ, CF, CG, CI, CM, GA, GN, GW, ML, MR, NE, SN, TD, TG). Published <i>With international search report.</i>

(54) Title: METHOD AND APPARATUS FOR COLLECTING AND APPLYING VENDING MACHINE DEMAND INFORMATION



(57) Abstract

A dispensing device (100), is equipped to monitor product demand and traffic that passes by the machine. The dispensing device (100) collects and analyzes product demand data to determine optimal product stocking, to offer products to undecided consumers and to offer substitute products when a selected product is out of stock. The substitute product may be determined according to which alternate product historically as the highest demand when a particular selected product (603) is unavailable. Alternatively, the substitute product may be determined according to which stocked item has an imminent expiration date (413). Also, the substitute product may be predetermined by an operator of a vending machine or may be determined by other factors. The substitute product may further be offered to the customer at a discounted price (312).

FOR THE PURPOSES OF INFORMATION ONLY

Codes used to identify States party to the PCT on the front pages of pamphlets publishing international applications under the PCT.

AL	Albania	ES	Spain	LS	Lesotho	SI	Slovenia
AM	Armenia	FI	Finland	LT	Lithuania	SK	Slovakia
AT	Austria	FR	France	LU	Luxembourg	SN	Senegal
AU	Australia	GA	Gabon	LV	Latvia	SZ	Swaziland
AZ	Azerbaijan	GB	United Kingdom	MC	Monaco	TD	Chad
BA	Bosnia and Herzegovina	GE	Georgia	MD	Republic of Moldova	TG	Togo
BB	Barbados	GH	Ghana	MG	Madagascar	TJ	Tajikistan
BE	Belgium	GN	Guinea	MK	The former Yugoslav Republic of Macedonia	TM	Turkmenistan
BF	Burkina Faso	GR	Greece			TR	Turkey
BG	Bulgaria	HU	Hungary	ML	Mali	TT	Trinidad and Tobago
BJ	Benin	IE	Ireland	MN	Mongolia	UA	Ukraine
BR	Brazil	IL	Israel	MR	Mauritania	UG	Uganda
BY	Belarus	IS	Iceland	MW	Malawi	US	United States of America
CA	Canada	IT	Italy	MX	Mexico	UZ	Uzbekistan
CF	Central African Republic	JP	Japan	NE	Niger	VN	Viet Nam
CG	Congo	KE	Kenya	NL	Netherlands	YU	Yugoslavia
CH	Switzerland	KG	Kyrgyzstan	NO	Norway	ZW	Zimbabwe
CI	Côte d'Ivoire	KP	Democratic People's Republic of Korea	NZ	New Zealand		
CM	Cameroon			PL	Poland		
CN	China	KR	Republic of Korea	PT	Portugal		
CU	Cuba	KZ	Kazakstan	RO	Romania		
CZ	Czech Republic	LC	Saint Lucia	RU	Russian Federation		
DE	Germany	LI	Liechtenstein	SD	Sudan		
DK	Denmark	LK	Sri Lanka	SE	Sweden		
EE	Estonia	LR	Liberia	SG	Singapore		

METHOD AND APPARATUS FOR COLLECTING AND APPLYING VENDING MACHINE DEMAND INFORMATION

The present application is a continuation-in-part of co-pending United States
5 patent application serial no. 09/012,163 entitled "METHOD AND APPARATUS
FOR AUTOMATICALLY VENDING A COMBINATION OF PRODUCTS" filed
on January 22, 1998 in the name of Daniel E. Tedesco, James A. Jorasch, Jay S.
Walker and Robert R. Lech (Attorney Docket No. WD2-97-430) which is a
continuation-in-part of co-pending United States patent application serial no.
10 08/947,798 entitled "METHOD AND APPARATUS FOR DYNAMICALLY
MANAGING VENDING MACHINE INVENTORY PRICES" filed on October 9,
1997 in the name of Daniel E. Tedesco, James A. Jorasch and Robert R. Lech
(Attorney Docket No. WD2-97-070), both of which are incorporated herein by
reference and assigned to the assignee of the present invention.

15

Field of the Invention

This invention relates generally to dispensing devices and relates more
specifically to a dispensing device, such as a vending machine, that monitors and uses
product demand and inventory information to increase product sales.

20

Background of the Invention

Vending machines are well known and have existed since the late 1880s. The
first vending machines were rudimentary devices primarily designed to dispense
cigarettes and postcards. Modern vending machines are employed to store and
25 dispense a vast array of merchandise and/or offer various services in response to a
customer request accompanied by appropriate payment. Examples of merchandise
dispensed by such machines include drinks, candy, frozen deserts, snacks, video tapes
and children's toys. Examples of services offered include automated car washes,
portrait photographs, laundry machines, television viewing and blood pressure
30 monitoring.

Many entrepreneurs are attracted to the basic concept of selling products and
services using a vending machine. Vending machines are generally considered to
have significant advantages over traditional merchandising. Specifically, vending

machines enable the automated sale of merchandise and services at unconventional locations and times, and they do not require sales personnel.

Although the basic advantages of vending machines are significant, prior art vending machines have several significant disadvantages when compared to traditional merchandising, particularly relating to inventory control and pricing. A first disadvantage is the difficulty of maintaining an inventory of perishable items. A second disadvantage is the difficulty of selling or "turning over" an inventory of low demand items and services or items with inferior quality. Although some vending machine suppliers offer to buy back inventory from operators who no longer want to sell certain products, such suppliers often fail to live up to their offer when an operator tries to exercise this option.

There have been many attempts at addressing the inventory problems of vending machines, including methods for determining what products and services are the most popular, what are the appropriate times to re-stock vending machine items and in what quantities. The solutions include methods and systems that enable vending machine operators to remotely monitor inventory and remotely retrieve sales data. Other solutions have been proposed in the forms of accounting software and bar code readers that detect the expiration dates of vending machine items. Further solutions are disclosed in commonly-owned, co-pending U.S. patent application serial no. 09/012,163 entitled "METHOD AND APPARATUS FOR AUTOMATICALLY VENDING A COMBINATION OF PRODUCTS" filed on January 22, 1998 in the name of Daniel E. Tedesco, James A. Jorasch, Jay S. Walker and Robert R. Lech and commonly-owned, co-pending United States patent application serial no. 08/947,798 entitled "METHOD AND APPARATUS FOR DYNAMICALLY MANAGING VENDING MACHINE INVENTORY PRICES" filed on October 9, 1997 in the name of Daniel E. Tedesco, James A. Jorasch and Robert R. Lech, both of which are incorporated herein by reference.

Examples of vending machine patent prior art that attempt to solve the problems identified above include: U.S. Patent No. 4,412,292, entitled "System for the Remote Monitoring of Vending Machines;" U.S. Patent No. 4,654,800, entitled "Control and Monitoring Apparatus for Vending Machines;" U.S. Patent No. 5,091,713, entitled "Inventory, Cash, Security, and Maintenance Control Apparatus and Method for a Plurality of Remote Vending Machines;" U.S. Patent No. 5,367,452,

entitled "Mobile Merchandising Business Management System which Provides Comprehensive Support Services for Transportable Business Operations;" and U.S. Patent No. 4,282,575, entitled "Control and Monitoring Apparatus for Vending Machines." These inventions generally disclose remote monitoring systems, currency
5 control systems, and data collection systems designed to address shortcomings of prior art vending devices.

Non-patent prior art includes VendMaster's software product entitled "Windows for Vending PRO with Inventory." This product enables a vending machine operator to report and analyze various historical sales data. VendMaster's
10 product is intended to enhance a vending machine operator's ability to identify high-demand inventory, determine preferable times to stock the machine and calculate suggested prices.

These solutions fail to adequately address certain shortcomings of present vending machines. Specifically, the prior art fails to provide adequate solutions to the
15 problem of satisfying customer demand when a desired product or service is unavailable. Using the prior art solutions, an operator may use collected supply and demand data to help determine suitable alternate products, but the fact that operators must manually ratify and implement the decisions renders these solutions burdensome, inaccurate and inefficient. These solutions are inefficient because human
20 decisions and the implementations of those decisions are not dynamically responsive to real-time market pressures. They are delayed until the operator analyzes supply and demand data, arrives at a decision, and adjusts the machine accordingly.

A need therefore exists for a method and apparatus that monitors demand of a vending machine inventory and that dynamically and automatically determines
25 substitute products or services to offer in order to increase a vending machine's profitability.

Accordingly, the shortcomings associated with the related art have heretofore not been adequately addressed. The present invention addresses such problems by providing methods and apparatus that have not previously been proposed.

30

Summary of the Invention

The present invention provides a method and apparatus for monitoring sales and determining substitute products and/or services to offer when a selected product and/or service is unavailable. According to a first aspect of the present invention, a method and apparatus is disclosed for dispensing a substitute product by receiving a selection of a first product from a purchaser. If the first product is not available, a substitute product identifier corresponding to a substitute product is retrieved and the substitute product is offered to the purchaser.

According to a second aspect of the present invention, a method and apparatus is disclosed for dispensing a substitute product by measuring a demand for each of a plurality of products and, in turn, determining from the demand a substitute product for a first product. A substitute product identifier corresponding to the substitute product is stored for the first product.

According to a third aspect of the present invention, a method and apparatus is disclosed for dispensing a substitute product by determining an average selection time. After a purchaser is detected, a time from the detection of the purchaser is measured. If the time is greater than or equal to the average selection time, a first product is offered to the purchaser.

According to a fourth aspect of the present invention, a method and apparatus is disclosed for measuring a demand of an unavailable product offered by a dispensing device by receiving a selection of a product and determining the availability of the product. If the product is unavailable, an indication that the selected product is unavailable is stored.

Further embodiments and advantages of the present invention will become apparent from the following detailed description when read in conjunction with the accompanying drawings.

Brief Description of the Drawings

FIG. 1. is a schematic block diagram of a dispensing device of the instant invention.

FIG. 2 is a block diagram illustrating the operator authorization database used by the dispensing device of FIG. 1.

FIG. 3 is a block diagram illustrating the transaction database used by the dispensing device of FIG. 1.

5 FIG. 4 is a block diagram illustrating the suggestive sell database used by the dispensing device of FIG. 1.

FIG. 5 is a block diagram illustrating the inventory database used by the dispensing device of FIG. 1.

10

FIG. 6 is a block diagram illustrating the demand database used by the dispensing device of FIG. 1.

FIG. 7 is a flow chart illustrating a process by which an operator can access
15 demand data stored by the dispensing device of FIG. 1.

FIGS 8A-8C are flow charts illustrating the demand monitoring and suggestive sale functions performed by the dispensing device of FIG. 1.

20 **Detailed Description of the Preferred Embodiments**

Definitions:

The following terms as used herein will be understood to have the following meanings:

25

Dispensing device: Any device or machine capable of receiving an amount of money and outputting one or more products.

Product: An item or a service sold through a dispensing device.

30

Substitute product: A product offered in place of a selected product.

	Predetermined product:	A product which an operator of the dispensing device has set as a default substitute product.
5	Product identifier:	A designation that is recognized by the dispensing device and that corresponds to a product.
10	Predefined criterion:	A requirement accessible by the dispensing device, by which the dispensing device determines which of a plurality of products is a substitute product.
	Expiration date:	A date on which a product is no longer suitable for use or consumption.
15	Availability:	A determination as to whether a product is able to be dispensed.
	Amount of money:	A monetary value, such as cash, credit, or electronic cash transferred to a dispensing device.
20	Discounted price:	A price to purchase a product which is less than the price originally displayed by the dispensing device.
25	Purchaser:	One who wishes to purchase a product from a dispensing device.
	Selection:	An input entered into the dispensing device by the purchaser to indicate a product the purchaser desires to purchase.
30	Average selection time:	An amount of time measured by the dispensing device which is based on an average measured time between one of (1) a detection of a purchaser and a receipt of an amount of money from the purchaser, (2) a detection of

a purchaser and a receipt of a selection from the purchaser, and (3) a receipt of an amount of money from the purchaser and a receipt of a selection from the purchaser.

5

Demand: A measurement of the number of times the product was selected for purchase.

10

Suggestive sell: An offer, made by the dispensing device, to sell a product when either no product has yet been selected by a purchaser or an unavailable product has been selected by a purchaser.

The present invention will now be discussed with reference to Figures 1-8C.
15 Fig. 1 displays a schematic block diagram of dispensing device **100** and its components. Dispensing device **100** may be a vending machine, kiosk or any other mechanism by which a purchaser may purchase goods or services in exchange for a deposit of an amount of money. Dispensing device **100** is controlled by central processing unit (CPU) **101** which may be any commonly manufactured
20 microprocessor chip, such as the Pentium II® manufactured by Intel® Corporation. Central processing unit (CPU) **101** runs at a clock speed determined by clock **123**, which is operatively connected to CPU **101**.

Central processing unit (CPU) **101** is further operatively connected to standard computer components such as random access memory (RAM) **121**, read-only memory
25 (ROM) **119**, input device(s) **133**, output device(s) **135** and data storage device **103**. Random access memory (RAM) **121** may be one or more single inline memory module (SIMM) chips capable of storing a predetermined amount of data (typically measured in megabytes) and used by central processing unit (CPU) **101** for temporary storage of processing instructions during operation of dispensing device **100**. Read-
30 only memory (ROM) **119** is at least one permanent non-erasable and non-rewritable memory chip that stores initializing instructions to be used by central processing unit (CPU) **101** during a start-up routine performed by dispensing device **100**. Further

functions of random access memory (RAM) 121 and read-only memory (ROM) 119 will be apparent to one of ordinary skill in the art.

Input device(s) 133 may be one or more of the following commonly known peripherals used for inputting data to a dispensing device: a parallel port, a serial port, a keypad, a push button, a voice recognition device, and the like. Input device(s) 133 preferably contain an external input device for use by a purchaser and a separate internal input device, accessible only by a servicer or operator of dispensing device 100 after the device has been opened. In this manner, a purchaser enters his or her selections for products through the external input device, and a servicer may access and update data stored by dispensing device 100 through the internal input device.

Output device(s) 135 may be one or more of the following commonly known peripherals used for outputting data from a microprocessor: a parallel or serial port, a printer, a monitor, an LED or LCD display, a voice synthesizer, and/or a combination of any of these devices. Output device(s) 135 preferably contain an external output device for displaying or broadcasting messages to a purchaser and a separate internal output device, accessible only by a servicer or operator of dispensing device 100 after the device has been opened. In this manner, a servicer may receive data stored by dispensing device 100 through the internal output device. Further applicable output devices will be apparent to one of ordinary skill in the art. Additionally, input device(s) 133 and output device(s) 135 may be one device, such as a communications port that can both receive and transmit data.

CPU 101 is operatively connected to transmit and receive data from data storage device 103, which may be any one of the following commonly known peripherals used for storing computer data: a hard drive, a floppy disk drive, a DVD drive of the type manufactured by Philips Electronics, a ZIP drive of the type manufactured by IOMEGA, a tape drive and a Digital Audio Tape drive. Further such devices will be apparent to one of ordinary skill in the art. Data storage device 103 is operative to store operator authorization database 105, suggestive sell database 107, inventory database 109, demand database 111, and transaction database 113, each of which is discussed below with reference to FIGS. 2-6, respectively.

Data storage device 103 is further operative to store an operating system (not shown) and one or more application programs 115. In accordance with a preferred embodiment of the present invention, the application program(s) 115 contain

processing instructions for central processing unit (CPU) **101** to retrieve and perform the operator verification process shown in FIG. 7, and the demand monitoring and suggestive sell functions of FIGS. 8A-8C, each of which is discussed in detail below. -

Central processing unit (CPU) **101** is further operatively connected to timer
5 **117** which can be set, reset and read by central processing unit (CPU) **101** to measure the passage of time. Alternatively, central processing unit (CPU) **101** may use signals generated by clock **123** to measure the passage of time in place of timer **117**, as will be apparent to one of ordinary skill in the art.

Central processing unit (CPU) **101** is further operatively connected to monitor
10 and operate currency storage **125**, coin acceptor **127**, card reader **128**, bill validator **129**, change dispenser **131**, item dispenser(s) **137**, and detector **139**. Currency storage **125** is equipped to store both physical currency and electronic forms of currency, such as e-cash or credits from a debit card, credit card or smart card, received by dispensing device **100**. Coin acceptor **127** accepts and determines an amount of
15 money received from coinage deposited into dispensing device **100**. Card reader **128** receives electronic currency from a card, such as a smart card, debit card or credit card and/or determines account information for an account owned by the card owner. The account information is stored and used to apply a charge against the account for a product selected and dispensed by dispensing device **100**. Bill validator **129** accepts
20 and determines an amount of money received from monetary bills deposited into dispensing device **100**.

Change dispenser **131** dispenses any change that is due to a purchaser who deposits money into coin acceptor **127**, card reader **128**, or bill validator **129**. The amount of change to be dispensed is determined by central processing unit (CPU) **101**
25 by using one of the application program(s) **105**. In a process not shown, but apparent to one of ordinary skill in the art, central processing unit (CPU) **101** determines an amount of money that a purchaser has deposited, recognizes a product that the purchaser has selected and calculates the difference between the amount of money deposited and the amount to be charged for the product. The difference is dispensed
30 to the purchaser through change dispenser **131**. Change dispenser **131** may be operatively connected to currency storage **125** (not shown) to dispense change from that device.

Detector **139** is a device that sends a signal to central processing unit (CPU) **101** when a purchaser is detected near dispensing device **100**. Detector **139** is used by dispensing device **100** to initiate the demand monitoring and suggestive sell functions discussed further below with regard to FIGS. 8A-8C. Detector **139** may be any of the following types of devices: a motion detector, an infrared detector, an acoustic signal detector, a pressure detector mounted on the floor in front of dispensing device **100** or any other device that may detect a presence of a purchaser when he or she is in proximity of dispensing device **100** and which outputs a signal indicative of the presence of the purchaser.

Referring now to FIG. 2, operator authorization database **105** stores operator identifiers and corresponding authorization codes which are required to be entered in order to access data stored in dispensing device **100**. Each record in operator authorization database **105** contains an entry in operator identifier field **201** and authorization code field **203**. Operator identifier field **201** preferably lists several codes, each of which are assigned to a particular operator or servicer authorized to access data stored by dispensing device **100**. Each such code in operator identifier field **201** has a corresponding unique authorization code stored in authorization code field **203**. Upon accessing dispensing device **100**, an operator must enter, through input device(s) **133**, a valid operator identifier code and the authorization code assigned to that identifier. Upon entry of the information, central processing unit (CPU) **101** refers to operator authorization database **105** and confirms that the entered information matches a record in operator authorization database **105**. As discussed further with regard to FIG. 7, if the information matches, the operator is allowed to access and update data stored in data storage device **103** of dispensing device **100**. If the information does not match, the operator is denied access to the machine.

FIG. 3 displays the exemplary contents of suggestive sell database **107** which is maintained by dispensing device **100** for implementing the suggestive sale functions performed, as described further with regard to FIGS. 8A-8C. Each record of suggestive sell database **107** contains an entry in product identifier field **301**, suggestive sell file location field **303**, suggestive sell content field **305**, suggestive sell price field **307**, suggestive sell criterion field **309**, substitute product identifier field **311**, suggestive sells offered field **312** and suggestive sells accepted field **314**.

Preferably, each entry in product identifier field **301** corresponds to one product offered by dispensing device **100**. A unique product identifier is assigned to each type of product or, alternatively may correspond to a rack or shelf (not shown) in dispensing device **100** on which the product is stored and/or displayed. For each product identifier, an entry of a suggestive sell file is made in suggestive sell file location field **303**. The suggestive sell file location is preferably an address of a data file stored in storage device **103**. The data file may contain audio or textual information that is output to a purchaser during the suggestive sell functions described further in conjunction with FIGS. 8A-8C. The audio and textual information is preferably a description of a suggestive sell being offered to a purchaser during a transaction.

For each product identifier, an entry is also made in suggestive sell content field **305**. The suggestive sell content lists the text or audio message stored at the location stored in suggestive sell file location field **303**. The information in this field preferably corresponds to the audio or textual information that is to be presented to a purchaser during the suggestive sell functions performed by dispensing device **100**, discussed further in conjunction with FIGS. 8A-8C.

For each product identifier, an entry is also made in suggestive sell price field **307**. The suggestive sell price is a discounted price, preferably determined by an operator of dispensing device **100**, for which a product will be offered during the suggestive sell function discussed further in conjunction with FIGS. 8A-8C.

For each product identifier, an entry is also made in suggestive sell criterion field **309**. The suggestive sell criterion is preferably defined and entered by an operator of dispensing device **100**. The suggestive sell criterion may be a requirement that the average demand for a product associated with the criterion is below a certain average demand rate. Additional and/or alternate suggestive sell criteria may be included as will be apparent to one of ordinary skill in the art. In any event, if the suggestive sell criterion is met, the product associated with the criterion is eligible to be offered in the suggestive sell function described in conjunction with FIGS. 8A-8C.

For each product identifier entered in product identifier field **301**, a substitute product identifier is entered in substitute product identifier field **311**. The substitute product identifier is meant to identify a product to be offered when an initial product selection is not available. For example, referring to record **320** of FIG. 3, if product

A1 is selected by a purchaser and is not available, then the machine will offer product B3 as a suggestive sell.

The substitute product to be offered may be operator-selected or may be determined by the dispensing device **100** after an analysis of demand data has been performed. For example, CPU **101** may be programmed to track and store which product is most often selected after an initially selected product is identified as being unavailable. In one embodiment, a product identifier corresponding to the most often alternately-selected product may then be stored as a substitute product in substitute product identifier field **311**. Other criteria may be employed in programming the device to determine a substitute product. These criteria may include: which product has been stocked most recently (as may be determined by examining stock date field **409**); which product is due to be restocked at the earliest date (as may be determined from restock date field **411**); or which product will expire at the earliest date (as may be determined from product expiration date field **413**). Other criteria may be employed in making the determination as to which product will act as a substitute product, as will be apparent to one of ordinary skill in the art.

Preferably, a substitute product identifier is listed for each product identifier in product identifier field **301**. The substitute product identifier, furthermore, preferably corresponds to an existing product which is already listed in product identifier field **301**. Hence, any product in substitute product field is preferably listed in product identifier field **301**. However, for each record in suggestive sell database **107** the value listed in product identifier field **301** should not be the same product identifier listed in substitute product identifier field **311**.

Suggestive sells offered field **312** of suggestive sell database **107** lists the number of times a product corresponding to the product identifier was offered in a suggestive sell. Suggestive sells accepted field **314** lists the number of times the product was accepted as a suggestive sell. This information is measured and recorded during the suggestive sell functions described in accordance with FIG. 8B. The information in these fields is useful to an operator of dispensing device **100**, or to the dispensing device itself, to determine the effectiveness of a suggestive sell for each of the products. For example, in the case where a product is offered through a suggestive sell many times, but is rarely accepted, the operator or dispensing device **100** may adjust the terms of the suggestive sell offered so that the acceptance rate

increases. This may be accomplished, for example, by decreasing the suggestive sell price for the product, or by determining a suitable substitute product and changing the substitute product identifier of field 311. Methods for allowing a dispensing device 100 to determine suitable substitute products and/or adjust suggestive sell prices are discussed further in co-pending United States patent application serial number 08/947,798 entitled "METHOD AND APPARATUS FOR DYNAMICALLY MANAGING VENDING MACHINE INVENTORY PRICES" filed on October 9, 1997 in the name of Daniel E. Tedesco, James A. Jorasch and Robert R. Lech and co-pending United States patent application serial no. 09/012,163 entitled "METHOD AND APPARATUS FOR AUTOMATICALLY VENDING A COMBINATION OF PRODUCTS" filed on January 22, 1998 in the name of Daniel E. Tedesco, James A. Jorasch, Jay S. Walker and Robert R. Lech, both incorporated herein by reference.

FIG. 4 displays the preferred contents of inventory database 109. For each record in inventory database 109, an entry is stored in product identifier field 401, original inventory field 403, current inventory field 405, price field 407, stock date field 409, restock date field 411 and product expiration date field 413.

Preferably, each entry in product identifier field 401 corresponds to one product offered by dispensing device 100. Furthermore, the entries in product identifier field 401 may correspond to the entries made in product identifier field 301 of suggestive sell database 107. Each identifier listed in product identifier field 401 is preferably a unique identifier that corresponds to a single product offered by the machine. As described above, the product identifier may correspond to a rack or shelf (not shown) in dispensing device 100 on which the product is stored and/or displayed.

For each product identifier in product identifier field 401, an entry is made in original inventory field 403 that represents the number of the product originally placed for dispensing in dispensing device 100. Current inventory field 405 contains an entry, preferably maintained by dispensing device 100, corresponding to the amount of the product remaining in dispensing device 100. Price field 407 contains an entry, for each product, representing the original, non-discounted price at which the product is offered for purchase. Stock date field 409 lists, for each product, the date on which the product was placed in the dispensing device 100. Restock date field 411 lists, for each product, a date on which the product is expected to be restocked by an operator of dispensing device 100. Finally, product expiration date

field **413** lists, for each product, a date on which the product is no longer suitable for use or consumption.

FIG. 5 displays demand database **111** which contains database records having a product identifier field **501**, average time for receipt of credits field **502**, average selection time field **503** and current average demand rate field **505**. Preferably, each entry product identifier field **501** corresponds to one product offered by dispensing device **100**. Furthermore, the entries in product identifier field **501** may correspond to the entries made in product identifier field **301** of suggestive sell database **107**. Each product identifier listed in product identifier field **501** is preferably a unique identifier that corresponds to a single type of product offered by the machine. Alternately, as described above, the product identifier may correspond to a rack or shelf (not shown) in dispensing device **100** on which the type of product is stored and/or displayed.

Average time for receipt of credits field **502** lists, for each product, an average amount of time taken by purchasers to input an amount of credits after detection of the customer by detector **139** of dispensing device **100**. This information is used by dispensing device **100** to determine a time after which to offer a suggestive sell, as discussed further in regard to FIGS. 8A-8C.

Average selection time field **503** lists, for each product, an average amount of time taken by purchasers to select the corresponding product. The amount of time may be measured from either the initial detection of a purchaser or from an input of credits by the purchaser. This information is used by dispensing device **100** to determine a time after which to offer a suggestive sell, as discussed further in regard to FIGS. 8A-8C.

Current average demand rate field **505** lists, for each product, a current rate of demand for the corresponding product. The demand rate for a product is preferably determined by measuring the number of times the product was selected over an amount of time, i.e. 12 selections of the product every 24 hours. This information is used by dispensing device **100** to determine a time after which to offer a suggestive sell, as discussed further in regard to FIGS. 8A-8C.

FIG. 6 displays the contents of transaction database **113** which contains database records having a product identifier field **601**, a product selection field **603** and an average sale price field **605**. Preferably, each entry in product identifier field **601** corresponds to one type of product offered by dispensing device **100**.

Furthermore, the entries in product identifier field **601** may correspond to the entries made in product identifier field **301** of suggestive sell database **107**. Each identifier listed in product identifier field **601** is preferably a unique identifier that corresponds to a single type of product offered by the machine. As described above, the product
5 identifier may correspond to a rack or shelf (not shown) in dispensing device **100** on which the product is stored and/or displayed.

Product selection field **603** lists, for each product, a number of times the product was selected by a purchaser. Average sale price field **605** lists, for each product, the average sale price for which a corresponding product was sold. The
10 average sale price is determined, preferably, by counting the number of times a product was sold and at what price (either the original price or suggestive sell price) the product was sold in each instance. The average sale price may then be determined by calculating the sum of the sale prices and dividing by the number of product sales. Other methods will be apparent to one of ordinary skill in the art. The average sale
15 price field contains data which may be useful to the operator of dispensing device **100** in determining the profitability of each product sold. The information in average sale price field **605** is updated during the demand monitoring and suggestive sell functions described in conjunction with FIGS. 8A-8C below.

Turning now to FIG. 7, a process by which an operator can access and update
20 data stored by the dispensing device **100** is displayed. This process is preferably performed by central processing unit (CPU) **101** in conjunction with at least one of the application program(s) **115**.

To perform the accessing process, an operator preferably gains access to the internal components of dispensing device **100**. The operator, through input device(s)
25 **133** inputs commands to CPU **101** that initiates the accessing process. At step **701**, the operator inputs an operator code via input device(s) **133**. The operator code is read by CPU **101**. At step **703**, the CPU **101** prompts the operator, through output device(s) **135**, to enter the corresponding authorization code. At step **705**, after the operator has input the authorization code, CPU **101** accesses operator authorization
30 database **105** and confirms that the operator identifier code and authorization code are valid. If the codes are both valid, the process continues on to step **709**, discussed below. If the codes are not valid, the process proceeds to step **707** where the operator is prompted to re-enter the correct codes. Steps **701**, **703**, **705**, and **707** may be

repeated any number of times until the correct codes are entered, or may be terminated after a predetermined number of times.

After an entry of a correct operator code and a correct corresponding authorization code, the process continues to step 709 where the operator is allowed to transmit data through input device(s) 133 and receive data through output device(s) 135 from storage device 103. At step 711, CPU 101 receives any updated inventory data and corresponding suggestive sell data. CPU 101 stores the received inventory data in inventory database 109 and stores any received suggestive sell data in suggestive sell database 107. For example, any received suggestive sell criterion data will be stored in suggestive sell criterion field 309 and any received suggestive sell content data will be stored in suggestive sell content field 305. The received data is stored in the appropriate database fields as will be apparent to one of ordinary skill in the art. After step 711, the accessing process ends.

Turning now to FIG. 8A, the process by which CPU 101 performs demand monitoring and suggestive sale functions begins at step 801 where detector 139 sends a signal to CPU 101 indicating that a purchaser is present in front of dispensing device 100. At step 803, CPU 101 measures the time beginning from the detection of the customer. This may be accomplished by sending a start signal to timer 117 or by measuring the time using clock 123 as discussed previously with regard to FIG. 1. At step 805, CPU 101 measures the amount of time passed since the purchaser was detected and compares it to an average time stored, for example, in average time for receipt of credits field 502. If the measured time reaches the average time stored in field 502, the process continues at step 815. Otherwise the process continues at step 807.

At step 807, dispensing device 100 receives a number of credits from the purchaser. At step 808, CPU 101 stops measuring the time passed since detection, determines a new average time for receipt of credits from a purchaser using the latest measured time and stores the value in field 502. At step 809, CPU 101 preferably starts a new measurement of time starting from the receipt of credits from the purchaser. This may be accomplished by sending a start signal to timer 117 or by measuring the time using clock 123 as discussed previously with regard to FIG. 1. At step 810, CPU 101 measures the amount of time passed since the purchaser has input credits and compares it to the average times stored in average selection time field 503.

The time passed since the purchaser has input credits may be measured from the time a first credit (such as a coin) has been deposited in either coin dispenser 127, card reader 128 or bill validator 129.

Since, in the preferred embodiment, different average selection times are
5 stored for each product, CPU 101 determines a threshold time by comparing the measured time to one of: the lowest average selection time stored in average selection time field 503, the highest average selection time stored in average selection time field 503 or an average of the average selection times stored in average selection time field 503. If the measured time reaches the threshold time, the process continues at
10 step 815, discussed further below. Otherwise the process continues at step 811.

At step 811, a selection of a product is made by the purchaser. At step 812, CPU 101 stops measuring the time passed since the purchaser input credits, determines a new average time selection time for the product selected by the purchaser based on the latest measured time and stores the value in field 502 for the
15 record corresponding to the selected product. At step 813, CPU 101 updates the new current average demand rate in field 505 and increments the product selection field 603 of transaction database 113 for the product identifier corresponding to the selected product. The process then continues on to step 839, discussed further below in conjunction with FIG. 8C below.

20 If previously at step 805 the threshold time has been reached, the process continues at step 815 where CPU 101 accesses inventory database 109. At step 817, CPU 101 searches current inventory field 405 of inventory database 109 for all product identifiers having a current inventory greater than or equal to one. At step 819, CPU 101 then accesses demand database 111. At step 821, CPU 101 determines,
25 from current average demand field 505 of demand database 111, the current average demand rate for each product identifier having a current inventory greater than or equal to one. The process then continues at step 823.

Referring now to FIG. 8B, at step 823, CPU 101 next accesses suggestive sell database 107. At step 825, CPU 101 determines, for the product identifier or
30 identifiers having a current inventory greater than one, which product demand data meets the criteria listed in suggestive sell criterion field 309 of database 107. CPU 101 then determines which of these product identifiers have not already been selected by or suggested to the purchaser during the present transaction. This may be

accomplished, for example, by tracking which products have been offered during the present transaction, and storing the tracking information temporarily in either data storage device **103** or random access memory **121**.

CPU **101** next determines which of the remaining product identifier(s) to offer
5 to the purchaser as a suggestive sell. In the case where more than one product
identifier remains after all the above criteria have been applied, CPU **101** may analyze
further criteria to determine which product to offer as a suggestive sell. For example,
CPU **101** may be programmed to determine which of the remaining products has the
highest overall demand rate (as can be readily determined by comparing the values in
10 current average demand rate field **505**) and use that product in the subsequent steps
relating to a suggestive sell. Alternatively, CPU **101** may be programmed to select
the remaining product with the lowest overall demand rate in an effort to sell products
with weak demand. Furthermore, CPU **101** may simply select a substitute product
listed in substitute product identifier field **311**, if a purchaser has already selected a
15 product which is out of stock or otherwise unavailable. Further criteria include which
product has been stocked most recently (as may be determined by comparing the
values stored in stock date field **409**), which product is due to be restocked earlier (as
may be determined from restock date field **411**) or which product will expire earlier
(as may be determined from product expiration date field **413**). Other criteria may be
20 employed in making the determination as to which product to offer in a suggestive
sell, as will be apparent to one of ordinary skill in the art.

After a product identifier has been determined in step **825**, the process
continues at step **827** where CPU **101** determines the suggestive sell file location
corresponding to that product identifier by accessing suggestive sell file location field
25 **303**. The information in the file is then displayed or broadcast to the purchaser, as
discussed above with regard to FIG. 3. Also as discussed, the information may
correspond to the data listed in suggestive sell content field **305**. Furthermore, the
product to be offered through a suggestive sell may be offered at the suggestive sell
price listed in suggestive sell price field **307**.

30 At step **831**, CPU **101** determines whether the purchaser accepts the
suggestive sell. This may be determined by ascertaining whether the purchaser has
input the selection corresponding to the product identifier offered in the suggestive

sell. If the suggestive sell is accepted, the process continues to step 835, discussed below. Otherwise, the process continues to step 833.

At step 833, CPU 101 increments the record in suggestive sell offered field 312 corresponding to the product identifier offered during the suggestive sell. At step 834, CPU 101 determines whether the purchaser inputs an alternate selection. If so, the process continues to step 839, discussed below in conjunction with FIG. 8C. If not, the process returns to step 825, discussed above, and can be repeated any number of times until there are no further products which have not been offered to the purchaser.

At step 835, after the purchaser accepts the product that is offered through the suggestive sell, CPU 101 completes the transaction by, for example, dispensing the product to the customer and dispensing any change due through change dispenser 131. At step 837, CPU 101 updates all records corresponding to the product identifier that are affected by the transaction. The updates preferably include: incrementing suggestive sell offered field 312, incrementing suggestive sell accepted field 314, decrementing current inventory field 405, updating current average demand rate field 505, incrementing product selection field 603 and updating average price field 605 by recalculating the average price by including the price for which the product was sold according to the suggestive sell. After step 837, the demand monitoring and suggestive sell functions end.

Referring now to FIG. 8C, from either step 813 or step 834, the process continues at step 839 where CPU 101 accesses inventory database 109. At step 841, CPU 101 determines the current inventory for a selected product by retrieving the appropriate value stored in current inventory field 405. CPU 101 then determines whether the current inventory for the product selected by the purchaser is at least one, thereby determining whether any of the selected product remains in dispensing device 100. If the current inventory of the selected product is zero, the process returns to step 815. Otherwise the process continues on to step 843 wherein the transaction is completed. This is accomplished, for example, when dispensing device 100 dispenses the selected product to the customer and dispenses any change due through change dispenser 131.

Next, at step 845, the average sale price for the product identifier corresponding to the selected product is updated according to the sales data from the

current transaction. The new average sale price is determined and stored in average sale price field **605**, after which the process ends.

While the best mode contemplated for carrying out the invention has been described in detail in the foregoing, those of ordinary skill in the art to which the instant invention relates will recognize various alternative designs and embodiments for practicing the invention. For example, the database structures described above and in the figures may be rearranged, fields may be added or deleted, or the databases may be consolidated. Furthermore, though a stand-alone dispensing device has been described in the preferred embodiment, it is contemplated that the dispensing machine may be a networked device with the ability to store data either locally or at an alternate, networked location. Such alternative embodiments are contemplated to be within the scope of the instant invention. Accordingly, it is to be understood that the foregoing description is provided for illustrative purposes only and does not limit the scope of the instant invention, as defined by the appended claims.

We claim:

1. A method for dispensing a substitute product, comprising:
receiving a selection of a first product from a purchaser; and
if the first product is not available,
5 retrieving a substitute product identifier corresponding to a substitute product; and
offering the substitute product to the purchaser.
2. The method of claim 1, further comprising:
receiving an amount of money from a purchaser.
- 10 3. The method of claim 2, further comprising:
detecting the purchaser;
measuring a time between a detection and a receipt of the amount of money from the purchaser; and
storing a value corresponding to the time.
- 15 4. The method of claim 3, wherein the detecting step is performed by at least one of:
a motion detector, an infrared detector, an acoustic signal detector, and a pressure detector.
5. The method of claim 2, further comprising:
20 measuring a time between a receipt of the amount of money and a receipt of the selection; and
storing a value corresponding to the time.
6. The method of claim 1, further comprising:
determining an availability of the first product.
- 25 7. The method of claim 1, further comprising:
recording a value corresponding to the selection of the first product.

8. The method of claim 7, wherein the value includes one of: a first product identifier corresponding to the first product, a time the first product was selected, a date the first product was selected and an availability of the first product.
9. The method of claim 1, further comprising:
5 storing, for the first product, a substitute product identifier corresponding to a substitute product.
10. The method of claim 9, wherein the step of storing a substitute product identifier further comprises:
measuring a second product demand corresponding to a number of times the
10 second product is selected when the first product is unavailable; and
if the second product demand meets a predefined criterion,
storing a second product identifier corresponding to the second product
as the substitute product identifier.
11. The method of claim 10, further comprising:
15 measuring a third product demand corresponding to a number of times a third product is selected when the first product is unavailable.
12. The method of claim 11, wherein the predefined criterion comprises a requirement that the second product demand is higher than the third product demand.
13. The method of claim 9, further comprising:
20 storing a first expiration date corresponding to the second product; and
storing a second expiration date corresponding to a third product,
determining whether the first expiration date is earlier than the second
expiration date, and if the first expiration date is earlier:
storing a second product identifier corresponding to the second
25 product as the substitute product identifier.
14. The method of claim 9, wherein the substitute product identifier corresponds to a predetermined product.

15. The method of claim 9, further comprising:
measuring a demand for each of a plurality of products stored in the
dispensing device.
16. The method of claim 15, wherein the offering step further comprises:
5 determining a second product demand for the second product, and if the
second product demand is higher than the demand for each of the plurality of
products:
storing a second product identifier corresponding to a second product
as the substitute product identifier.
- 10 17. The method of claim 1, wherein the offering step further comprises:
offering the substitute product to the consumer at a discounted price.
18. The method of claim 1, further comprising:
detecting the purchaser;
measuring a time between a detection of the purchaser and a receipt of the
15 selection from the purchaser; and
storing a value corresponding to the time.
19. The method of claim 18, wherein the detecting step is performed by at least
one of:
a motion detector, an infrared detector, an acoustic signal detector, and a
20 pressure detector.
20. The method of claim 1, further comprising:
measuring an average selection time.
21. The method of claim 20, further comprising:
measuring a demand for each of a plurality of products stored in the
25 dispensing device.
22. The method of claim 21, further comprising:

determining which of the plurality of products has a highest demand.

23. The method of claim 22, further comprising:

detecting the purchaser;

measuring a time that passes after detecting the purchaser; and

5 if, prior to the receiving step, the time is greater than the average selection time,

offering the first product to the purchaser.

24. The method of claim 23, wherein the detecting step is performed by at least one of:

10 a motion detector, an infrared detector, an acoustic signal detector, and a pressure detector.

25. The method of claim 23, wherein the step of offering the first product to the purchaser further comprises:

offering the first product to the purchaser at a discounted price.

15 26. The method of claim 23, wherein the first product has the highest demand.

27. The method of claim 23, wherein the first product has the lowest demand.

28. The method of claim 23, further comprising:

comparing at least a first product expiration date corresponding to the first product and a second product expiration date corresponding to a second product.

20 29. The method of claim 28, wherein the step of offering the first product to the purchaser further comprises:

offering the first product to the purchaser if the first product expiration date is earlier than the second product expiration date.

30. The method of claim 1, wherein the first product is a service.

31. The method of claim 1, wherein the substitute product is a service.
32. A method for dispensing a substitute product, comprising:
measuring a demand for each of a plurality of products;
determining from the demand a substitute product for a first product; and
5 storing, for the first product, a substitute product identifier corresponding to the substitute product.
33. The method of claim 32, further comprising:
receiving a selection of the first product;
determining an availability of the first product; and
10 offering the substitute product if the first product is unavailable.
34. The method of claim 33, wherein the step of offering the substitute product further comprises:
offering the substitute product at a discounted price.
35. The method of claim 32, further comprising:
15 detecting a purchaser;
measuring a time between a detection of the purchaser and a receipt of an amount of money from the purchaser; and
storing a value corresponding to the measured time.
36. The method of claim 35, wherein the detecting step is performed by at least
20 one of:
a motion detector, an infrared detector, an acoustic signal detector, and a pressure detector.
37. The method of claim 32, further comprising:
detecting a purchaser;
25 measuring a time between a detection of the purchaser and a receipt of a selection from the purchaser; and
storing a value corresponding to the measured time.

38. The method of claim 37, wherein the detecting step is performed by at least one of:
a motion detector, an infrared detector, an acoustic signal detector, and a pressure detector.
- 5 39. The method of claim 32, further comprising:
determining an average selection time.
40. The method of claim 39, further comprising:
determining which of the plurality of products has a highest demand.
41. The method of claim 40, further comprising:
10 detecting a purchaser;
measuring a time that passes after a detection of the purchaser; and
if, prior to the step of receiving a selection, the time is greater than the average selection time,
offering the first product to the purchaser.
- 15 42. The method of claim 41, wherein the detecting step is performed by at least one of:
a motion detector, an infrared detector, an acoustic signal detector, and a pressure detector.
43. The method of claim 41, wherein the first product has the highest demand.
- 20 44. The method of claim 41, further comprising:
retrieving at least a first product expiration date corresponding to the first product and a second product expiration date corresponding to the second product.
45. The method of claim 44, wherein the offering step further comprises:
25 determining whether the first product expiration date is earlier than the second product expiration date, and if the first product expiration date is earlier,

offering the first product to the purchaser.

46. The method of claim 39, further comprising:
determining which of the plurality of products has the lowest demand.
47. The method of claim 46, further comprising:
5 detecting a purchaser;
measuring a time that passes after a detection of the purchaser; and
if, prior to the step of receiving a selection, the time is greater than the average
selection time,
offering the first product to the purchaser.
- 10 48. The method of claim 47, wherein the detecting step is performed by at least
one of:
a motion detector, an infrared detector, an acoustic signal detector, and a
pressure detector.
49. The method of claim 46, wherein the first product has the lowest demand.
- 15 50. The method of claim 49, wherein the offering step further comprises:
offering the first product to the purchaser at a discounted price.
51. The method of claim 32, wherein the first product is a service.
52. The method of claim 32, wherein the substitute product is a service.
53. A method for dispensing a substitute product, comprising:
20 determining an average selection time;
detecting a purchaser;
measuring a time from a detection of the purchaser; and
if the time is greater than the average selection time;
offering a first product to the purchaser.

54. The method of claim 53, wherein the detecting step is performed by at least one of:
a motion detector, an infrared detector, an acoustic signal detector, and a pressure detector.
- 5 55. The method of claim 53, further comprising:
measuring a first product demand corresponding to the first product; and
measuring a demand for each of a plurality of remaining products; and
comparing the first product demand to the demand for each of the plurality of remaining products.
- 10 56. The method of claim 55, wherein the offering step further comprises:
offering the first product to the purchaser if the first product demand is greater than the demand for each of the plurality of remaining products.
57. The method of claim 55, wherein the offering step further comprises:
offering the first product to the purchaser if the first product demand is lower
15 than the demand for each of the plurality of remaining products.
58. The method of claim 53, further comprising:
storing a first product expiration date corresponding to the first product; and
storing at least one expiration date corresponding to each of a plurality of remaining products.
- 20 59. The method of claim 58, further comprising:
offering the first product to the purchaser if the first product expiration date is earlier than the at least one expiration date.
60. The method of claim 53, wherein the first product is a predetermined product.
61. The method of claim 53, wherein the first product is a service.

62. A method for measuring a demand of an unavailable product offered by a dispensing device, comprising:
receiving a selection of a product;
determining an availability of the product; and
5 if the product is unavailable:
storing an indication that the selected product is unavailable.
63. The method of claim 62, wherein the product is a service.
64. An apparatus for dispensing a substitute product, comprising:
means for receiving a selection of a first product from a purchaser;
10 means for retrieving a substitute product identifier corresponding to a substitute product when the first product is not available; and
means for offering the substitute product to the purchaser.
65. An apparatus for dispensing a substitute product, comprising:
a storage device; and
15 a processor connected to the storage device,
the storage device storing a program for controlling the processor; and
the processor operative with the program to:
receive a selection of a first product from a purchaser; and
when the first product is not available,
20 retrieve a substitute product identifier corresponding to a substitute product; and
offer the substitute product to the purchaser.
66. A computer readable medium encoded with processing instructions for implementing by a processor a method for dispensing a substitute product, the method
25 comprising:
receiving a selection of a first product from a purchaser; and
if the first product is not available,
retrieving a substitute product identifier corresponding to a substitute product; and

offering the substitute product to the purchaser.

67. An apparatus for dispensing a substitute product, comprising:
means for measuring a demand for each of a plurality of products;
means for determining from the demand a substitute product for a first
5 product; and
means for storing, for the first product, a substitute product identifier
corresponding to the substitute product.
68. An apparatus for dispensing a substitute product, comprising:
a storage device; and
10 a processor connected to the storage device,
the storage device storing a program for controlling the processor; and
the processor operative with the program to:
measure a demand for each of a plurality of products;
determine from the demand a substitute product for a first product; and
15 store, for the first product, a substitute product identifier corresponding
to the substitute product.
69. A computer readable medium encoded with processing instructions for
implementing by a processor a method for dispensing a substitute product, the method
comprising:
20 measuring a demand for each of a plurality of products;
determining from the demand a substitute product for a first product; and
storing, for the first product, a substitute product identifier corresponding to
the substitute product.
70. An apparatus for dispensing a substitute product, comprising:
25 means for determining an average selection time;
means for detecting a purchaser;
means for measuring a time from a detection of the purchaser; and
means for offering a first product to the purchaser when the time is greater
than the average selection time.

71. An apparatus for dispensing a substitute product, comprising:
a storage device; and
a processor connected to the storage device,
the storage device storing a program for controlling the processor; and
5 the processor operative with the program to:
determine an average selection time;
detect a purchaser;
measure a time from a detection of the purchaser; and
if the time is greater than the average selection time;
10 offer a first product to the purchaser.
72. A computer readable medium encoded with processing instructions for
implementing by a processor a method for dispensing a substitute product, the method
comprising:
determining an average selection time;
15 detecting a purchaser;
measuring a time from a detection of the purchaser; and
if the time is greater than the average selection time;
offering a first product to the purchaser.
73. An apparatus for measuring a demand of an unavailable product offered by a
20 dispensing device, comprising:
means for receiving a selection of a product;
means for determining an availability of the product; and
means for storing an indication that the selected product is unavailable when
the product is unavailable:
- 25 74. An apparatus for measuring a demand of an unavailable product offered by a
dispensing device, comprising:
a storage device; and
a processor connected to the storage device,
the storage device storing a program for controlling the processor; and
30 the processor operative with the program to:

receive a selection of a product;
determine an availability of the product; and
if the product is unavailable:
store an indication that the selected product is unavailable.

- 5 75. A computer readable medium encoded with processing instructions for
implementing by a processor a method for measuring a demand of an unavailable
product offered by a dispensing device, the method comprising:
receiving a selection of a product;
determining an availability of the product; and
10 if the product is unavailable:
storing an indication that the selected product is unavailable.

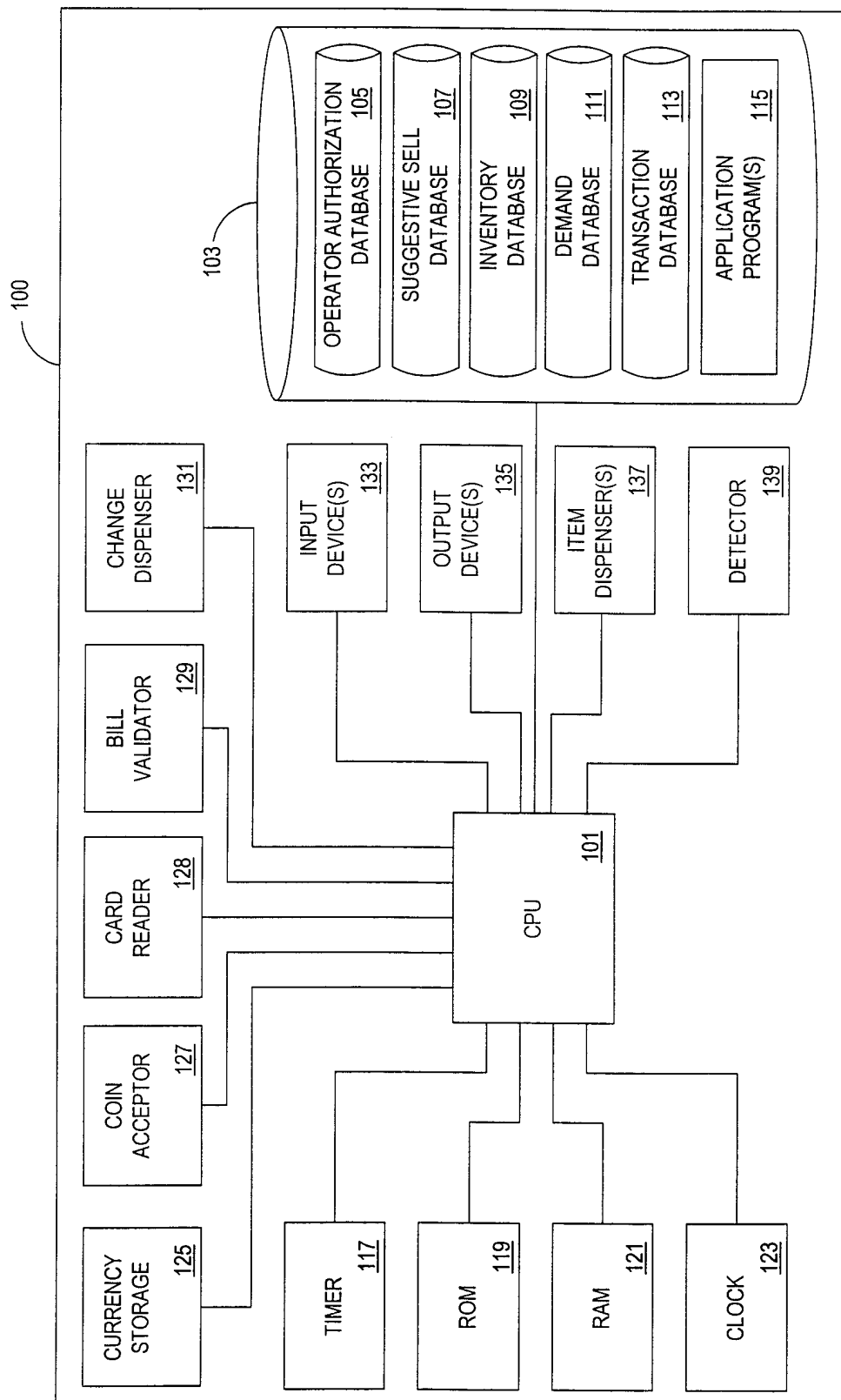



FIG. 1

2 / 10

 105

OPERATOR IDENTIFIER <u>201</u>	AUTHORIZATION CODE <u>203</u>
AB 22D	AC1B2
2C A43	BCA22
BA 1C4	AB2C1
3B A22	CCA3B
AA 32B	BA1A3

FIG. 2

3/10

PRODUCT IDENTIFIER 301	SUGGESTIVE SELL FILE LOCATION 303	SUGGESTIVE SELL CONTENT 305	SUGGESTIVE SELL PRICE 307	SUGGESTIVE SELL CRITERION 309	SUBSTITUTE PRODUCT IDENTIFIER 311	SUGGESTIVE SELL OFFERED 312	SUGGESTIVE SELL ACCEPTED 314
A1	C:\ISS_A1	"BUY NOW AND SAVE 25 CENTS ON A1 COLA"	\$0.50	AVG. DEMAND < 6 / 24 HOURS	B3	5	5
A2	C:\ISS_A2	"WHY NOT TRY PETE'S PRETZELS FOR ONLY 50 CENTS"	\$0.50	AVG. DEMAND = 0 / 24 HOURS	B2	6	2
A3	C:\ISS_A3	"TRY THE DELICIOUS COOKIES IN A3"	\$0.65	AVG. DEMAND < 1 / 12 HOURS	B1	4	3
B1	C:\ISS_B1	"NOTHING BEATS WHAT'S IN B1"	\$0.60	AVG. DEMAND < 2 / 24 HOURS	A3	1	0
B2	C:\ISS_B2	"TRY CHIP'S CHIPS AND SAVE 30 CENTS"	\$0.45	AVG. DEMAND < 2 / 24 HOURS	A2	0	0
B3	C:\ISS_B3	"ENJOY A GRAPE SODA FOR ONLY 55 CENTS"	\$0.55	AVG. DEMAND < 1 / 12 HOURS	A1	5	4

107

320

FIG. 3

109

PRODUCT IDENTIFIER 401	ORIGINAL INVENTORY 403	CURRENT INVENTORY 405	PRICE 407	STOCK DATE 409	RESTOCK DATE 411	PRODUCT EXPIRATION DATE 413
A1	25	11	\$0.75	9/12/98	9/15/98	9/30/98
A2	16	12	\$0.75	9/12/98	9/15/98	9/16/98
A3	15	7	\$0.85	9/12/98	9/15/98	9/20/98
B1	18	14	\$0.80	9/12/98	9/15/98	9/20/98
B2	14	0	\$0.75	9/12/98	9/15/98	9/20/98
B3	25	23	\$0.75	9/12/98	9/15/98	9/30/98

FIG. 4

5 / 10

 111

PRODUCT IDENTIFIER <u>501</u>	AVERAGE TIME FOR RECEIPT OF CREDITS (SEC.) <u>502</u>	AVERAGE SELECTION TIME (SEC.) <u>503</u>	CURRENT AVERAGE DEMAND RATE <u>505</u>
A1	2.2	3.9	7 / 24 HOURS
A2	2.2	6.2	1 / 12 HOURS
A3	2.2	5.1	2 / 12 HOURS
B1	2.2	5.5	2 / 24 HOURS
B2	2.2	2.6	7 / 24 HOURS
B3	2.2	4.4	1 / 24 HOURS

FIG. 5

6 / 10

 113

PRODUCT IDENTIFIER <u>601</u>	PRODUCT SELECTION <u>603</u>	AVERAGE SALE PRICE <u>605</u>
A1	14	\$0.75
A2	4	\$0.75
A3	8	\$0.85
B1	4	\$0.80
B2	21	\$0.75
B3	2	\$0.66

FIG. 6

7 / 10

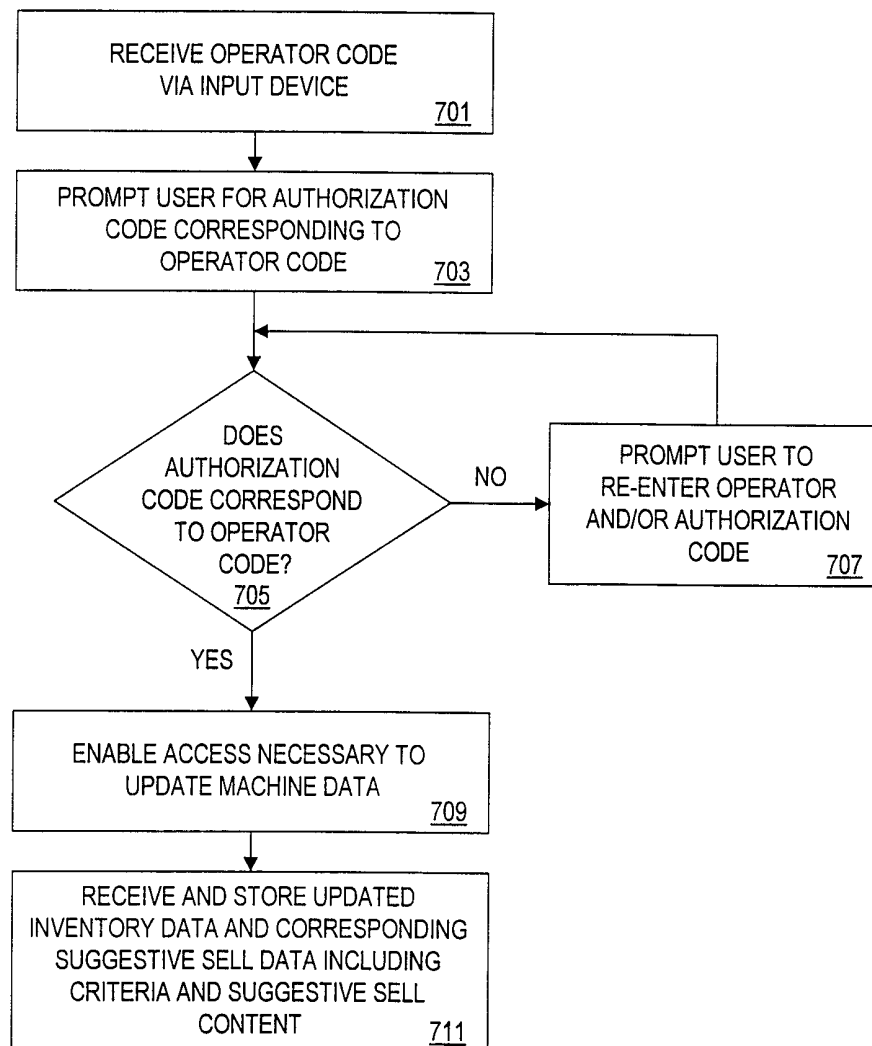

FIG. 7

8 / 10

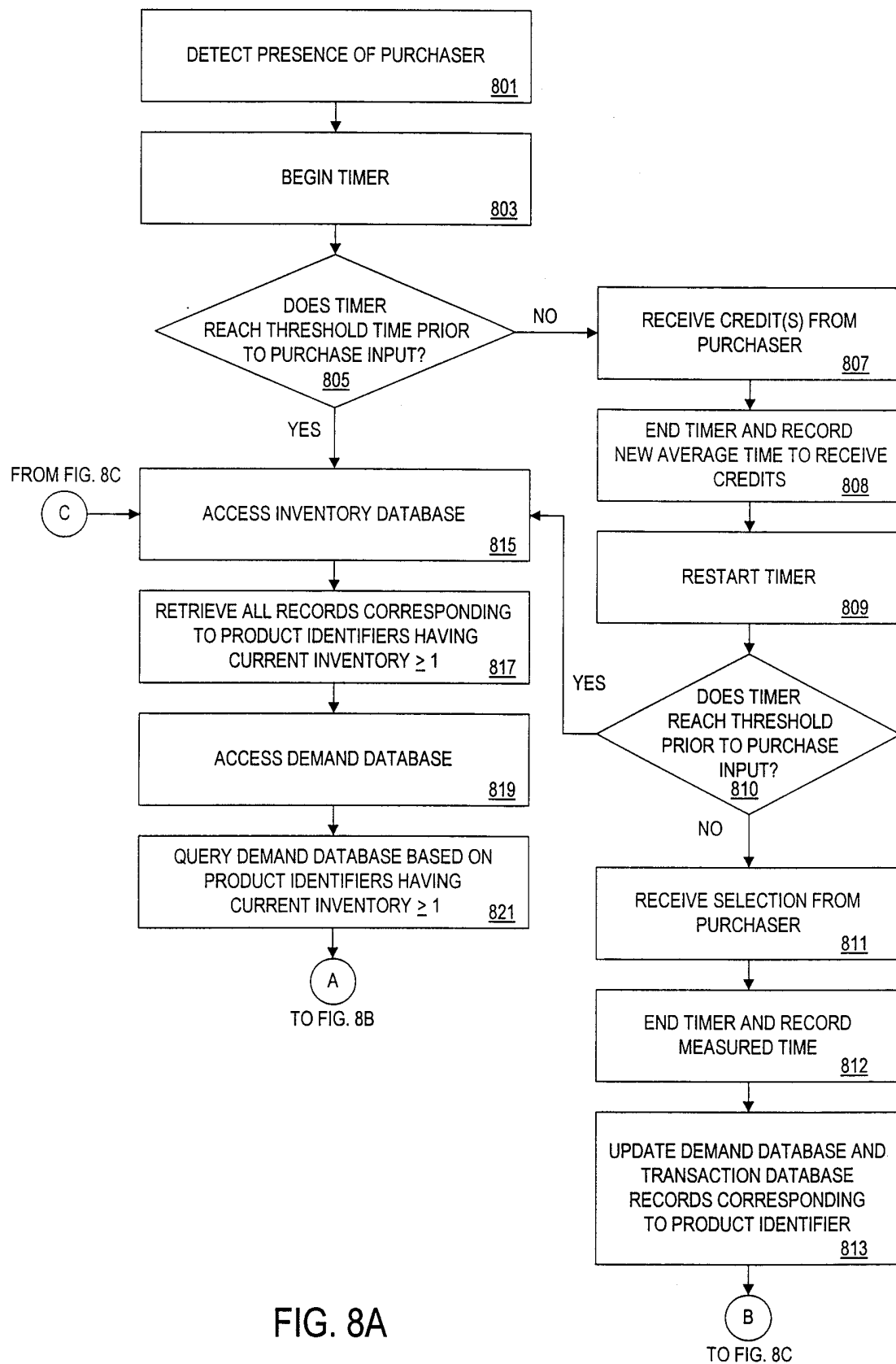

FIG. 8A

TO FIG. 8C

9 / 10

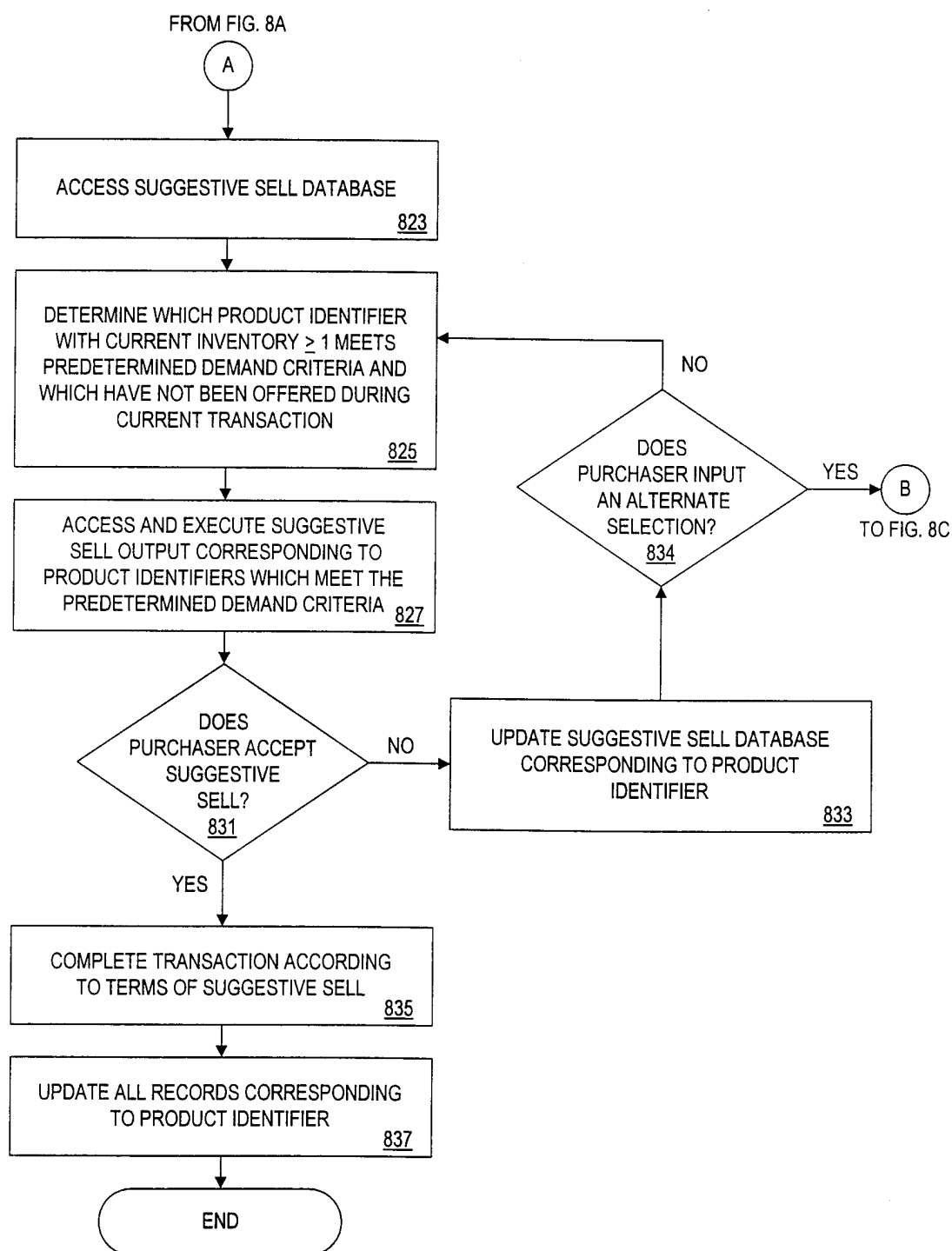

FIG. 8B

10 / 10

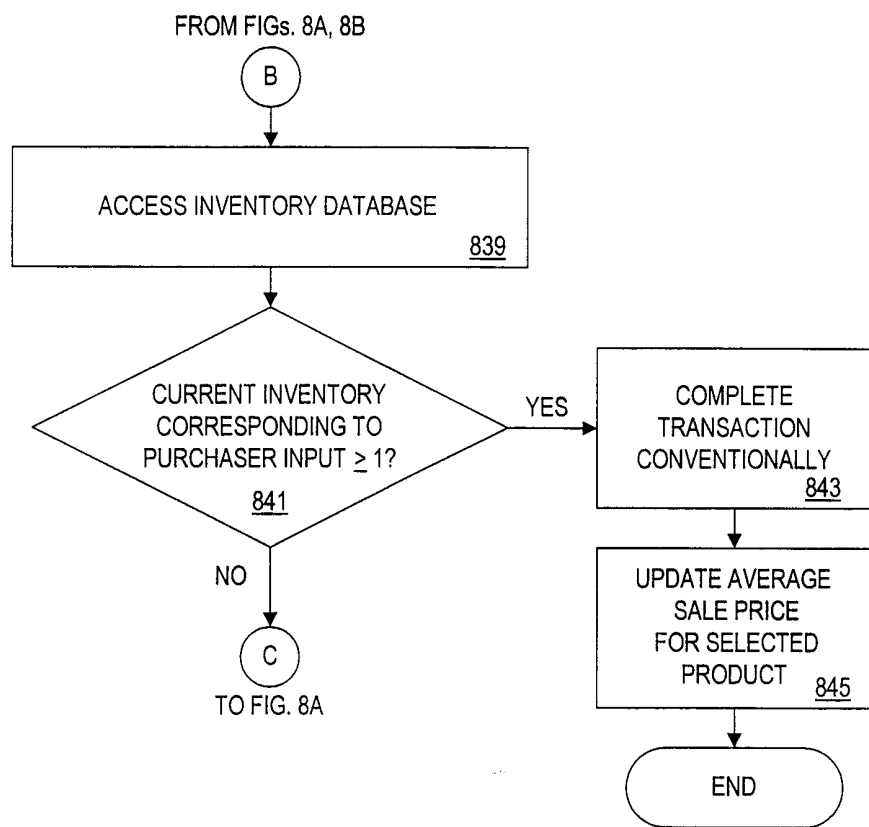

FIG. 8C

INTERNATIONAL SEARCH REPORT

International application No.
PCT/US99/01089

A. CLASSIFICATION OF SUBJECT MATTER

IPC(6) : G07C 7/00, G07F 7/00, 7/02, 11/00, 11/40

US CL : 364/478.03, 221/2, 67, 103, 188, 220/505, 386/97

According to International Patent Classification (IPC) or to both national classification and IPC

B. FIELDS SEARCHED

Minimum documentation searched (classification system followed by classification symbols)

U.S. : 364/478.03, 221/2, 67, 103, 188, 220/505, 386/97

Documentation searched other than minimum documentation to the extent that such documents are included in the fields searched
SHOE BOXElectronic data base consulted during the international search (name of data base and, where practicable, search terms used)
APS, DISPENSING OR VEND### ADN SUBSTITUTE PRODUCT# AND OFFER###(P)PURCHASER#

C. DOCUMENTS CONSIDERED TO BE RELEVANT

Category*	Citation of document, with indication, where appropriate, of the relevant passages	Relevant to claim No.
Y	US 3,705,348 A (WAHLBERG) 05 December 1972, fig. 1, and col. 1-2	1, 32, 53, 62, and 64-75
Y	US 3,747,733 A (KNICKERBOCKER) 24 July 1973, col. 1-2	1, 32, 53, 62, and 64-75
Y	US 4,574,947 A (HUTCHINGS) 11 March 1986, col. 2-5	1, and 73
Y	US 4,899,906 A (BELLA) 13 February 1990, col. 1, lines 35-68	1-50
Y	US 5,117,407 A (VOGEL) 26 May 1992, see entire document	1

☐ Further documents are listed in the continuation of Box C.
 ☐ See patent family annex.

* Special categories of cited documents:	"T"	later document published after the international filing date or priority date and not in conflict with the application but cited to understand the principle or theory underlying the invention
"A" document defining the general state of the art which is not considered to be of particular relevance	"X"	document of particular relevance; the claimed invention cannot be considered novel or cannot be considered to involve an inventive step when the document is taken alone
"E" earlier document published on or after the international filing date	"Y"	document of particular relevance; the claimed invention cannot be considered to involve an inventive step when the document is combined with one or more other such documents, such combination being obvious to a person skilled in the art
"L" document which may throw doubts on priority claim(s) or which is cited to establish the publication date of another citation or other special reason (as specified)	"&"	document member of the same patent family
"O" document referring to an oral disclosure, use, exhibition or other means		
"P" document published prior to the international filing date but later than the priority date claimed		

Date of the actual completion of the international search

14 APRIL 1999

Date of mailing of the international search report

11 MAY 1999

Name and mailing address of the ISA/US
Commissioner of Patents and Trademarks
Box PCT
Washington, D.C. 20231

Facsimile No. (703) 305-3230

Authorized officer

WILLIAM GRANT

Telephone No. (703) 308-1108