

(19) World Intellectual Property Organization
International Bureau



(43) International Publication Date
23 December 2010 (23.12.2010)

PCT

(10) International Publication Number
WO 2010/148367 A3

(51) International Patent Classification:
G06F 17/00 (2006.01) G06F 9/45 (2006.01)
G06F 9/455 (2006.01)

(21) International Application Number:
PCT/US2010/039271

(22) International Filing Date:
18 June 2010 (18.06.2010)

(25) Filing Language: English

(26) Publication Language: English

(30) Priority Data:
61/218,816 19 June 2009 (19.06.2009) US
12/552,944 2 September 2009 (02.09.2009) US

(71) Applicant (for all designated States except US): MICROSOFT CORPORATION [US/US]; One Microsoft Way, Redmond, Washington 98052-6399 (US).

(72) Inventors: EGURO, Kenneth H.; c/o Microsoft Corporation, LCA - International Patents, One Microsoft Way, Redmond, Washington 98052-6399 (US). FORIN, Alessandro; c/o Microsoft Corporation, LCA - Interna-

tional Patents, One Microsoft Way, Redmond, Washington 98052-6399 (US).

(81) Designated States (unless otherwise indicated, for every kind of national protection available): AE, AG, AL, AM, AO, AT, AU, AZ, BA, BB, BG, BH, BR, BW, BY, BZ, CA, CH, CL, CN, CO, CR, CU, CZ, DE, DK, DM, DO, DZ, EC, EE, EG, ES, FI, GB, GD, GE, GH, GM, GT, HN, HR, HU, ID, IL, IN, IS, JP, KE, KG, KM, KN, KP, KR, KZ, LA, LC, LK, LR, LS, LT, LU, LY, MA, MD, ME, MG, MK, MN, MW, MX, MY, MZ, NA, NG, NI, NO, NZ, OM, PE, PG, PH, PL, PT, RO, RS, RU, SC, SD, SE, SG, SK, SL, SM, ST, SV, SY, TH, TJ, TM, TN, TR, TT, TZ, UA, UG, US, UZ, VC, VN, ZA, ZM, ZW.

(84) Designated States (unless otherwise indicated, for every kind of regional protection available): ARIPO (BW, GH, GM, KE, LR, LS, MW, MZ, NA, SD, SL, SZ, TZ, UG, ZM, ZW), Eurasian (AM, AZ, BY, KG, KZ, MD, RU, TJ, TM), European (AL, AT, BE, BG, CH, CY, CZ, DE, DK, EE, ES, FI, FR, GB, GR, HR, HU, IE, IS, IT, LT, LU, LV, MC, MK, MT, NL, NO, PL, PT, RO, SE, SI, SK, SM, TR), OAPI (BF, BJ, CF, CG, CI, CM, GA, GN, GQ, GW, ML, MR, NE, SN, TD, TG).

[Continued on next page]

(54) Title: SEARCHING REGULAR EXPRESSIONS WITH VIRTUALIZED MASSIVELY PARALLEL PROGRAMMABLE HARDWARE

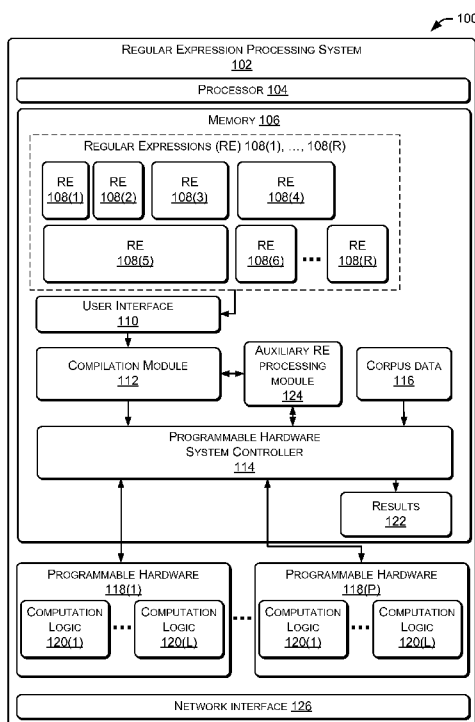

Fig. 1

(57) Abstract: Logic and state information suitable for execution on a programmable hardware device may be generated from a task, such as evaluating a regular expression against a corpus. Hardware capacity requirements of the logic and state information on the programmable hardware device may be estimated. Once estimated, a plurality of the logic and state information generated from a plurality of tasks may be distributed into sets such that the logic and state information of each set fits within the hardware capacity of the programmable hardware device. The tasks within each set may be configured to execute in parallel on the programmable hardware device. Sets may then be executed in series, permitting virtualization of the resources.



WO 2010/148367 A3



Declarations under Rule 4.17:

- *as to applicant's entitlement to apply for and be granted a patent (Rule 4.17(ii))*
- *as to the applicant's entitlement to claim the priority of the earlier application (Rule 4.17(iii))*
- *before the expiration of the time limit for amending the claims and to be republished in the event of receipt of amendments (Rule 48.2(h))*

(88) Date of publication of the international search report:
24 March 2011

Published:

- *with international search report (Art. 21(3))*

A. CLASSIFICATION OF SUBJECT MATTER**G06F 17/00(2006.01)i, G06F 9/455(2006.01)i, G06F 9/45(2006.01)i**

According to International Patent Classification (IPC) or to both national classification and IPC

B. FIELDS SEARCHED

Minimum documentation searched (classification system followed by classification symbols)

G06F 17/00; G06F 11/00; G06N 5/02

Documentation searched other than minimum documentation to the extent that such documents are included in the fields searched

Korean utility models and applications for utility models

Japanese utility models and applications for utility models

Electronic data base consulted during the international search (name of data base and, where practicable, search terms used)

eKOMPASS(KIPO internal) & Keywords: , ,

C. DOCUMENTS CONSIDERED TO BE RELEVANT

Category*	Citation of document, with indication, where appropriate, of the relevant passages	Relevant to claim No.
A	Ioannis Sourdis, etc. `Regular Expression Matching in Reconfigurable hardware.` in: Journal of Signal Processing Systems, Vol.51, NO.1, 2008, pp.99-121, 30 April 2008 See the abstract; pp.110-112; figures 2-8.	1-15
A	US 2008-0034427 A1 (SRIHARI CADAMBI et al.) 07 February 2008 See paragraph 15- paragraph 16; paragraph 31- paragraph 38; figures 4-5.	1-15
A	US 2008-0140600 A1 (PANDYA ASHISH A.) 12 June 2008 See paragraph 14- paragraph 20; paragraph 72- paragraph 77; figures 9-10.	1-15
A	Ivano Bonesana, etc. `An Adaptable FPGA-based Systems for Regular Expression Matching` in: Design, Automation and Test in Europe, 2008, pp. 1262-1267, 14 March 2008 See abstract, pp.1262-1266; figures 1-5;	1-15

 Further documents are listed in the continuation of Box C. See patent family annex.

* Special categories of cited documents:

"A" document defining the general state of the art which is not considered to be of particular relevance

"E" earlier application or patent but published on or after the international filing date

"L" document which may throw doubts on priority claim(s) or which is cited to establish the publication date of citation or other special reason (as specified)

"O" document referring to an oral disclosure, use, exhibition or other means

"P" document published prior to the international filing date but later than the priority date claimed

"T" later document published after the international filing date or priority date and not in conflict with the application but cited to understand the principle or theory underlying the invention

"X" document of particular relevance; the claimed invention cannot be considered novel or cannot be considered to involve an inventive step when the document is taken alone

"Y" document of particular relevance; the claimed invention cannot be considered to involve an inventive step when the document is combined with one or more other such documents, such combination being obvious to a person skilled in the art

"&" document member of the same patent family

Date of the actual completion of the international search

26 JANUARY 2011 (26.01.2011)

Date of mailing of the international search report

28 JANUARY 2011 (28.01.2011)

Name and mailing address of the ISA/KR

Korean Intellectual Property Office
Government Complex-Daejeon, 139 Seonsa-ro, Seo-gu, Daejeon 302-701, Republic of Korea

Facsimile No. 82-42-472-7140

Authorized officer

PARK, SANG HYUN

Telephone No. 82-42-481-8263



INTERNATIONAL SEARCH REPORT

Information on patent family members

International application No.

PCT/US2010/039271

Patent document cited in search report	Publication date	Patent family member(s)	Publication date
US 2008-0034427 A1	07.02.2008	WO 2008-017040 A2 WO 2008-017040 A3	07.02.2008 20.11.2008
US 2008-0140600 A1	12.06.2008	US 2008-0140631 A1 US 2008-0140632 A1 US 2008-0140661 A1 US 2008-0140662 A1 US 2008-0140911 A1 US 2008-0140912 A1 US 2008-0140917 A1 US 2008-0140991 A1 US 2009-0049230 A1 US 7827190 B2 US 7831606 B2 US 7831607 B2 WO 2008-073824 A1	12.06.2008 12.06.2008 12.06.2008 12.06.2008 12.06.2008 12.06.2008 12.06.2008 12.06.2008 12.06.2008 19.02.2009 02.11.2010 09.11.2010 09.11.2010 19.06.2008