

May 13, 1941.

O. C. NADEL

Des. 127,138

DRESS ENSEMBLE

Filed April 11, 1941

**Fig. 1.**

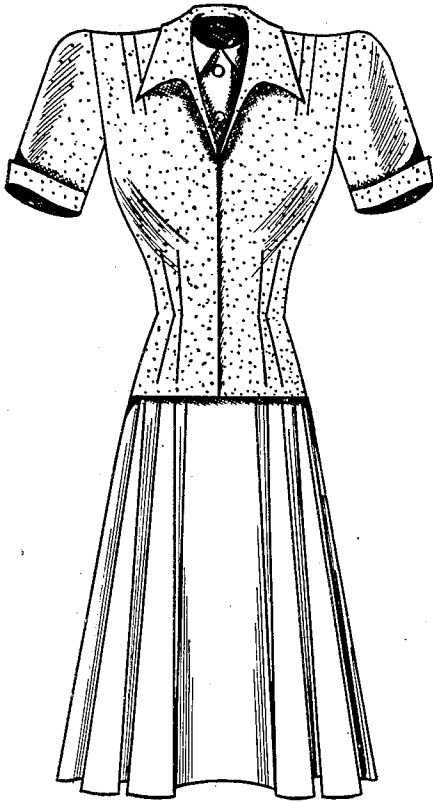

**Fig. 2.**

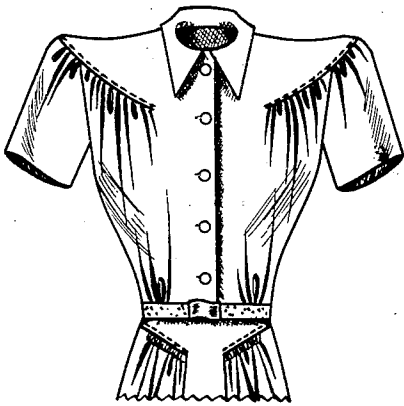
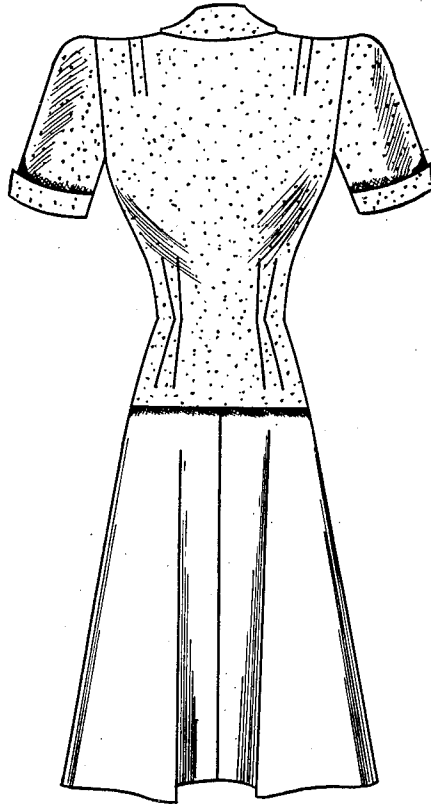

**Fig. 3.**

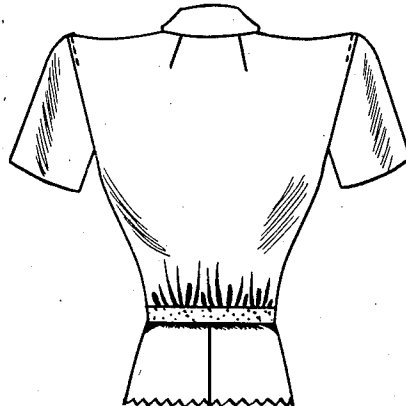

**Fig. 4.**

OTTILIE CONRAD NADEL INVENTOR.

BY *Van Deruten & Grier*

ATTORNEYS

# UNITED STATES PATENT OFFICE

127,138

**DESIGN FOR A DRESS ENSEMBLE**

Ottilie Conrad Nadel, New York, N. Y.

Application April 11, 1941, Serial No. 100,313

Term of patent 3½ years

*To all whom it may concern:*

Be it known that I, Ottilie Conrad Nadel, a citizen of the United States, residing in New York city, in the county of New York and State of New York, have invented a new, original, and ornamental Design for a Dress Ensemble, of which the following is a specification, reference being had to the accompanying drawing, forming part thereof.

Figure 1 is a front view of a dress ensemble, showing my new design; and

Figure 2 is a rear view of Figure 1.

Figure 3 is a fragmentary front view of the dress member of the ensemble shown in Figure 1; and

Figure 4 is a rear view of Figure 3.

I claim:

The ornamental design for a dress ensemble, substantially as shown.

OTTILIE CONRAD NADEL.