

(19) World Intellectual Property Organization
International Bureau



(43) International Publication Date
26 January 2006 (26.01.2006)

PCT

(10) International Publication Number
WO 2006/009658 A1

- (51) International Patent Classification⁷: **A63F 13/00**
- (21) International Application Number:
PCT/US2005/020759
- (22) International Filing Date: 13 June 2005 (13.06.2005)
- (25) Filing Language: English
- (26) Publication Language: English
- (30) Priority Data:
60/581,164 18 June 2004 (18.06.2004) US
- (71) Applicant (for all designated States except US): **WMS GAMING INC.** [US/US]; 800 S. Northpoint Boulevard, Waukegan, Illinois 60085 (US).
- (72) Inventor; and
- (75) Inventor/Applicant (for US only): **FIDEN, Daniel, P.** [US/US]; 1720 W. Summerdale Avenue, Chicago, Illinois 60640 (US).

- (74) Agent: **BURNHAM, Daniel, J.**; Jenkens & Gilchrist, a Professional Corporation, 225 W. Washington Street, Suite 2600, Chicago, Illinois 60606-3418 (US).
- (81) Designated States (unless otherwise indicated, for every kind of national protection available): AE, AG, AL, AM, AT, AU, AZ, BA, BB, BG, BR, BW, BY, BZ, CA, CH, CN, CO, CR, CU, CZ, DE, DK, DM, DZ, EC, EE, EG, ES, FI, GB, GD, GE, GH, GM, HR, HU, ID, IL, IN, IS, JP, KE, KG, KM, KP, KR, KZ, LC, LK, LR, LS, LT, LU, LV, MA, MD, MG, MK, MN, MW, MX, MZ, NA, NG, NI, NO, NZ, OM, PG, PH, PL, PT, RO, RU, SC, SD, SE, SG, SK, SL, SM, SY, TJ, TM, TN, TR, TT, TZ, UA, UG, US, UZ, VC, VN, YU, ZA, ZM, ZW.
- (84) Designated States (unless otherwise indicated, for every kind of regional protection available): ARIPO (BW, GH, GM, KE, LS, MW, MZ, NA, SD, SL, SZ, TZ, UG, ZM, ZW), Eurasian (AM, AZ, BY, KG, KZ, MD, RU, TJ, TM), European (AT, BE, BG, CH, CY, CZ, DE, DK, EE, ES, FI, FR, GB, GR, HU, IE, IS, IT, LT, LU, MC, NL, PL, PT, RO,

[Continued on next page]

(54) Title: WAGERING GAME WITH TWO-WAY CASCADING REEL

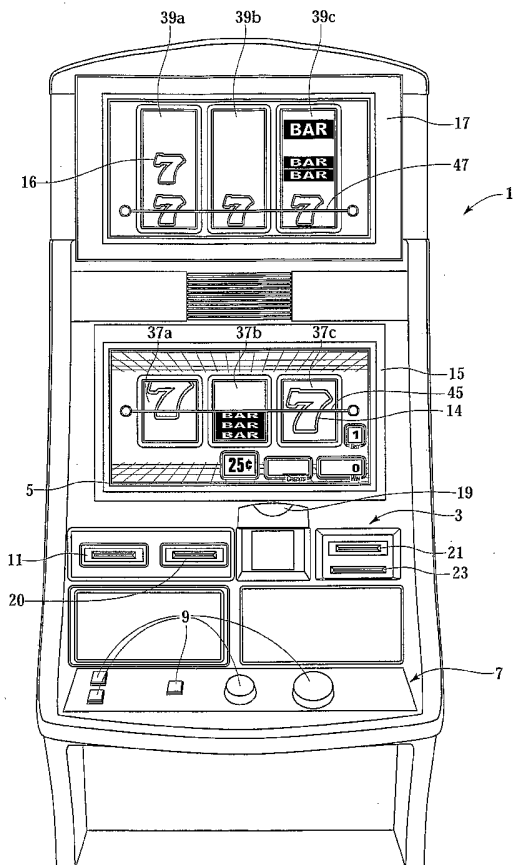

(57) Abstract: A gaming terminal (1) and a method for playing a wagering game utilizing a two-way cascading symbol feature are disclosed. The wagering terminal has first and second displays, with a first game outcome displayed as a plurality of symbols (14) on the first display (15). The symbols (14) are analyzed to determine if they satisfy a predetermined condition. All symbols satisfying the condition are added to the second display (17). The symbols (16) in the second display (17) then are analyzed for a winning combination. If no winning combination exists, the game is over. A winning combination awards the player credits, before removing the winning symbols from the second display (17). All remaining symbols shift down one position. The symbols (16) in the upper display (17) are analyzed until no more winning combinations exists.

WO 2006/009658 A1



SE, SI, SK, TR), OAPI (BF, BJ, CF, CG, CI, CM, GA, GN, GQ, GW, ML, MR, NE, SN, TD, TG).

— *before the expiration of the time limit for amending the claims and to be republished in the event of receipt of amendments*

Declaration under Rule 4.17:

— *as to the applicant's entitlement to claim the priority of the earlier application (Rule 4.17(iii)) for all designations*

For two-letter codes and other abbreviations, refer to the "Guidance Notes on Codes and Abbreviations" appearing at the beginning of each regular issue of the PCT Gazette.

Published:

— *with international search report*

WAGERING GAME WITH TWO-WAY CASCADING REEL**FIELD OF THE INVENTION**

[0001] The present invention relates generally to wagering games and gaming terminals, and more particularly to a two-stage wagering game and a terminal with a two-way a cascading symbol matching feature.

BACKGROUND OF THE INVENTION

[0002] Traditional gaming terminals or slot machines have a plurality mechanical reels, which rotate and then stop to show symbols on one or more paylines drawn across the reels. Players wager coins or credits on one or more of these paylines and are paid for certain combinations of symbols randomly displayed on a payline for which a wager has been placed. Video slot machines typically show the same type of reel configuration but only on a video display. Some slot machines award "scatter" pays when a specific symbol(s) appears in any visible position (not necessarily on the payline) on certain reels. One concept that has been successfully employed to enhance the entertainment value of a game is that of a "secondary" or "bonus" game which may be played in conjunction with a "basic" game. The bonus game may comprise any type of game, either similar to or completely different from the basic game, and is activated on the occurrence of a selected event or outcome of the basic game. Such a bonus game produces a significantly higher level of player excitement than the basic game because it provides a greater expectation of winning than the basic game alone.

[0003] Another concept that has been employed in wagering games to add player excitement is a symbol shifting feature. For example, some slot machines use a "nudge" feature (e.g. "Double Diamond Deluxe" by IGT) after the results of the game are displayed. Such a feature allows certain symbols to rise to the payline when they appear below the payline, or other symbols will fall to the payline when they appear above the payline. Similarly, some games allow the player to "nudge" certain symbols after the result of the game is displayed in an to attempt to modify the original result and achieve a better result

[0004] Another wagering game using a symbol shifting feature is disclosed in U.S. Patent Publication No. 2004/0033829 entitled Symbol Matching Gaming Machine, which is commonly owned by the assignee of the present application. In one

embodiment, a screen displays a matrix of randomly generated game symbols, which are from a predefined set of symbols. In order to receive credits, a winning combination of symbols must exist. Winning symbol combinations are created by interchanging the positions of symbols. When a winning combination of symbols is formed, the player is awarded credits, the winning combination symbols are removed, and all of the symbols above the removed symbols cascade down to fill in the empty spaces. The empty spaces created by the removal of symbols forming a winning combination are filled by adding additional randomly generated symbols.

[0005] Still yet another game utilizing a symbol shifting feature is described in U.S. Patent Publication No. 2004/0043809 entitled "Chain Reaction Game" and is commonly owned by the assignee of the present application. In one embodiment, a screen displays a matrix of randomly generated game symbols. Once displayed, the symbols are analyzed to determine if any winning combinations of symbols exist. If a winning combination(s) exists, the player is awarded the number of credits corresponding to the combination, and the winning combination of symbols is removed. Once the winning combination is removed, the symbols in the column above each symbol forming a part of the winning combination move down to fill in the empty spaces in the matrix. The symbols are again analyzed to determine if any winning combinations exist. In no winning combination exists, the game is over. If a winning combination exists, the game continues as previously discussed until no further winning combinations are created at which time the game is over.

[0006] Due to player appeal, gaming terminals having shifting symbol features are common. Accordingly, in the competitive gaming machine industry, there is a continuing need for gaming machine manufacturers to produce new types of games, or improvements to existing games using shifting symbol features, which will attract frequent play by enhancing the entertainment value and excitement associated with the game. Preferably, such new features will maintain, or even further enhance, the level of player excitement. The present invention is directed to satisfying these needs.

SUMMARY OF THE INVENTION

[0007] A first aspect of the present invention relates to a method of playing a wagering game on a gaming terminal, which has a first display location and a second display location. The second display location may include at least one symbol satisfying

a predefined condition. Initially, a player places a wager and activates the gaming terminal. Once activated, a first game outcome comprising first game symbols randomly is generated and displayed at the first location. The first game symbols are analyzed to determine if any of the symbols satisfy the predefined condition. If none of the symbols satisfy the predefined condition the game is over. If one (or more) first game symbol satisfies the condition, the symbol(s) is then displayed in the second location. The first game symbols and the at least one other symbol satisfying the predefined condition displayed in the second location form the second game outcome. The second game outcome then is analyzed to determine if a winning combination exists. The game is over if no winning combination exists. Alternatively, if a winning combination exists in the second location, the player is awarded credits, and the second game outcome symbols forming the winning combination are removed from the second location. Any remaining second game outcome symbols are then moved to a new position in the second location. After the second game outcome symbols are moved to a new location, they again are analyzed to determine if a winning combination exists. If another winning combination of second game outcome symbols exists, the player is again awarded credits, and the game continues as discussed above until there are no more winning combinations of symbols in the second location.

[0008] A second aspect of this invention relates to a gaming terminal for playing the wagering game of the present invention. The gaming terminal comprises first and second displays and a processor having the capability of randomly selecting a plurality of symbols from a preselected symbol set. The gaming terminal further may comprise a memory including a preselected symbol set, at least one predefined condition, and a plurality of winning symbol combinations. The gaming terminal further has a first set of randomly selected symbols displayed on the first display and a second set of symbols displayed on said second display. The second set of symbols comprises any first set symbols satisfying the predefined combination. The processor analyzes whether any second set symbols in the second location form a winning combination, removes any second set symbols forming a winning combination, and moves any remaining second set symbols for a new position in said second location.

[0009] The above summary of the present invention is not intended to represent each embodiment, or every aspect, of the present invention. Additional

features and benefits of the present invention are apparent from the detailed description, figures, and claims set forth below.

BRIEF DESCRIPTION OF THE FIGURES

[0010] FIG. 1 is a front elevational view of a gaming terminal of the present invention.

[0011] FIG. 2 is a block diagram of a gaming terminal of the present invention.

[0012] FIG. 3 is a flow chart for one embodiment of the wagering game of the present invention.

[0013] FIGS. 4-8 are various displays of one embodiment of the wagering game of the present invention.

[0014] While the invention is susceptible to various modifications and alternative forms, specific embodiments are shown by way of example in the drawings and are described in detail herein. It should be understood, however, that the invention is not intended to be limited to the particular forms disclosed. Rather, the invention is to cover all modifications, equivalents, and alternatives falling within the spirit and scope of the invention as defined by the appended claims.

DETAILED DESCRIPTION OF THE ILLUSTRATED EMBODIMENTS

[0015] FIG. 1 shows a front elevational view of a typical gaming terminal 1 used by gaming establishments, such as casinos. With regard to the present invention, the gaming terminal 1 may be of any type and may have varying structures and methods of operation. For example, the gaming terminal 1 may be a mechanical gaming terminal configured to play mechanical slots, or it may be an electromechanical or electronic gaming terminal configured to play a video casino game, such as blackjack, slots, keno, poker, etc.

[0016] As further shown in FIGS. 1 and 2, the gaming terminal 1 includes input devices, such as a wager acceptor 3, a touch screen 5, a push-button panel 7, including buttons 9, a player-identification card reader 11, and optionally, an arm to pull (not shown). For outputs, the gaming terminal 1 includes a lower display 15 for displaying information about a first game outcome, and an upper display 17 for displaying information about a second game outcome. A payout mechanism 20 also is provided for dispensing receipts to players who have "cashed-out" their remaining

credits. The receipt can be taken to a cashier and exchanged for the amount shown on the receipt. In addition or alternatively, the gaming terminal may have payout mechanisms for dispensing coins or notes (not shown) to players who have "cashed-out."

[0017] The gaming terminal 1 also may include a progressive game display (not shown) generally on a top portion of the terminal 1 for displaying the value of a progressive game. The gaming terminal 1 also may include a payable (not shown) on the face the terminal 1 illustrating the different positive or winning combinations of symbols and the credits awarded when a winning combination is displayed. Alternatively, the payable may be stored in the computer memory of the gaming terminal 1 and displayed by pushing a button 9 on the push-button panel 7 or touching a specified location on the touch screen 5. While these typical components found in the gaming terminal 1 are described below, it should be understood that numerous other elements may exist and may be used in any number of combinations to create various forms of a gaming terminal.

[0018] The wager acceptor 3 may be provided in many forms, individually or in combination. For example, the wager acceptor 3 may accept cash and may include a coin slot acceptor 19 and/or a note acceptor 21 to input value to the gaming terminal 1. In addition, the wager acceptor 3 may include a card-reading device 23 for reading a card that has a recorded monetary value with which it is associated. The card reading device 23 may also receive a card that authorizes access to a central account, which can transfer money to the gaming terminal 1.

[0019] The push button panel 7 is typically offered, in addition to the touch screen 5 which overlies the lower display 15 (or a portion thereof), to provide players with an option on how to make their game selections. Alternatively, the push button panel 7 provides inputs for one aspect of operating the game, while the touch screen 5 allows for inputs needed for another aspect of operating the game.

[0020] The first game outcome of the wagering game is displayed to the player on the lower display 15 in the form of symbols 14 centered about a payline 45. The lower display 15 may take the form of a cathode ray tube (CRT), a high resolution LCD, a plasma display, LED, or any other type of video display suitable for use in the gaming terminal 1. Alternatively, mechanical reels, well known in the art, may be used to show the first game outcome on the lower display 15.

[0021] The second game outcome is displayed to the player on the upper display 17 in the form of upper display symbols 16 centered about an upper payline 47. Similar to the main display, the secondary display may take the form of a cathode ray tube (CRT), a high resolution LCD, a plasma display, LED, or any other type of video display suitable for use in the gaming terminal 1. In one embodiment of the present invention, the lower display 15 is a mechanical reel display and the upper display 17 is video display. Alternatively, both the lower display 15 and the upper display 17 may be electronic displays such as video screens.

[0022] The player-identification card reader 11 allows for the identification of a player by reading a card with information indicating his or her true identity. Currently, the identification is used by casinos for rewarding certain players with complimentary services or special offers. For example, a player may be enrolled in a gaming establishment's players' club and may be awarded certain complimentary services as that player collects points in his or her player-tracking account. The player inserts his or her card into the player-identification card reader 11, which allows the casino's computers to register that player's wagering at the gaming terminal 1.

[0023] As shown in FIG. 2, the various components of the gaming terminal 1 are controlled by a central processing unit (CPU) 25 (such as a microprocessor or microcontroller). To provide the gaming functions, the CPU 25 executes a game program that allows for the randomly selected first game outcome. The CPU 25 is also coupled to or includes a system memory 27. The system memory 27 may comprise a volatile memory 29 (*e.g.*, a random-access memory (RAM)) and a non-volatile memory 31 (*e.g.*, an EEPROM). It should be appreciated that the CPU 25 may include one or more microprocessors. Similarly, the system memory 27 may include multiple RAM and multiple program memories.

[0024] Communications between the peripheral components of the gaming terminal 1 and the CPU 25 occur through input/output (I/O) circuits 33a-b. As such, the CPU 25 also controls and receives inputs from the peripheral components of the gaming terminal 1. Further, the CPU 25 communicates with external systems via the I/O circuits 33b. Although the I/O circuits 33a-b may be shown as a single block, it should be appreciated that the I/O circuits 33a-b may include a number of different types of I/O circuits.

[0025] In some embodiments, the CPU 25 may not be inside the gaming terminal 1. Instead, the CPU 25 may be part of a game network 35 (FIG. 2) and may be used to control numerous gaming terminals 1. In these embodiments, the CPU 25 will run the basic games for each of the gaming terminals 1, and may also be used to link the gaming terminals 1 together. The game network 35 can include progressive jackpots that are contributed to by all or some of the gaming terminals 1 in the network (*e.g.*, terminal-level jackpots that only each terminal 1 contributes to, bank-level jackpots that are contributed to by all of the terminals 1 in a particular bank, and wide-area jackpots that are contributed to by a larger number of terminals 1, such as multiple banks).

[0026] The game control network 35 also may include a network that controls the play of restricted-access progressive wagering games, as described in U.S. Patent Application No. 60/502,762, filed on September 12, 2003, and entitled "Restricted Access Progressive Game For A Gaming Machine," which is commonly owned and herein incorporated by reference in its entirety. The gaming terminal 1 often has multiple serial ports, each port dedicated to providing data to a specific host computer system that performs a specific function (*e.g.*, accounting, player-tracking, or a progressive game control system, etc). To set up a typical serial communication hardware link to the host system, the typical RS-232 point-to-point communication protocol that is often present in the gaming terminal 1 is converted to an RS-485 (or RS-485-type) master-slave protocol so as to take advantage of some of the advantages of the RS-485 capability (*e.g.*, multi-drop capability that allows many gaming terminals 1 to communicate with the game control network 35). To perform this function, a custom interface board may be used by the gaming terminal 1 for each communication port in the gaming terminal 1. It should be noted that the gaming terminal 1 can initially be designed to be configured for a typical RS-485 protocol, instead of the typical RS-232 protocol. Further, the gaming terminal 1 may simply be designed for an Ethernet connection.

[0027] The operation of one embodiment of the wagering game of the present invention now is discussed with respect to FIGS. 1 and 3. Initially, a player inserts a wager and the gaming terminal 1 accepts the wager. Once the wager is accepted, the gaming terminal 1 prompts the player to start the game by pushing a button 9 on the button panel 7, pulling down on the arm (not shown), or touching a key on the touch

screen 5. Subsequently, a randomly generated first game outcome is displayed in the form of symbols 14 on the first lower display 15. The first game outcome is then analyzed to determine if any of the symbols meet a predefined condition. If one or more first game outcome symbols satisfies the predefined condition, then the symbol is added to the second upper display. The symbols 16 in the second display are then analyzed to determine if a winning combination exists.

[0028] For example in one embodiment, if the symbols 14 form a winning combination according to the payable (not shown), the player is awarded the corresponding number of credits, and the game is over unless the player places another wager. If the symbols 14 shown on the lower display 15 do not form a winning combination, the CPU 25 then analyzes whether any of the symbols 14 satisfy a predetermined condition. If none of the symbols 14 satisfy the predetermined condition, the game is over unless the player places another wager. On the other hand, if one or more of the symbols 14 satisfy the predetermined condition, the symbol(s) 14 is added to the upper display 17.

[0029] In one embodiment, the predetermined condition is a symbol 14 centered on the payline 45 in the lower display 15. Alternatively, the predetermined condition may be a symbol 14 centered above or below the payline 45. In yet another embodiment, the predetermined condition may be that a symbol is selected from the first game outcome after a predetermined number of "spins" or plays on the gaming terminal 1. For example, if the first game outcome is displayed as symbols on three reels, a symbol from the left reel may be added to the upper display 17 after 3 plays; a symbol from the middle reel then may be added after an additional three plays; and a symbol from the right reel may be added three plays thereafter. Those skilled in the art will appreciate that any number of different predetermined conditions may be used in order to select which symbols 14 will be added to the upper display 17. Furthermore, in one embodiment, the symbol(s) 14 is added to the upper display 17 so that it is centered on the payline 47 and in an upper window 39 directly above a lower window 37 in the lower display 15 in which the symbol appeared. When the symbol(s) 14 is added to the upper display 17 in this manner, any displaced symbols 16 in that window are moved up one position. Alternatively, the symbol(s) 14 which satisfy the predetermined condition may be added at the top of or randomly placed at any position in the upper display 17.

[0030] Thereafter, the CPU 25 analyzes whether the symbols 16 centered on the payline 47 in the upper display 17 of one embodiment form a winning combination according to the same paytable (not shown) used to determine if the first game outcome forms a winning combination. Alternatively, a second paytable (not shown) may be used to determine if the symbols 16 in the upper display form a winning combination. If no winning combination is formed, the game is over unless the player places another wager. However, if a winning combination of symbols 16 is centered on the payline 47 of the upper display 17, the player is awarded the number of credits corresponding to that combination on the paytable (not shown). Once the player is awarded the credits, the symbols 16 forming the winning combination are removed from the upper display 17, and all remaining symbols 16 in the upper display above the winning symbols shift or cascade downward one position. After all of the symbols 16 in the upper display 17 have moved down one position, the CPU 25 analyzes whether a new winning combination has been formed on the payline 47 of the upper display 17. This sequence continues until there are no more winning combinations in the upper display 17. The game is then over unless the player places another wager.

[0031] Referring now to FIG. 4, an enlarged front elevational view of the lower display 15 and the upper display 17 of the gaming terminal 1 are shown. Both the lower display 15 and the upper display 17 have three windows 37a-c and 39 a-c and display at least one row 41 of symbols. If mechanical reels are used in either the lower 15 and/or upper display 17, windows 37 and 39 allow the player to view reels which are located inside the gaming terminal 1. Alternatively, if electronic displays are used, windows 37 and 39 are the electronic reels. The payline 45 passes through the center of the lower display windows 37a-c while an upper display payline 47 passes through the bottom portion of the upper display windows 39a-c. Those skilled in the art readily will understand that the gaming terminal may have more or less than three windows in the upper and lower displays and more than one payline positioned at any location on the upper and lower display windows. Similarly, those skilled in the art will understand that any type of symbols well known in the art may be used in the wagering gaming of the present invention.

[0032] As shown in FIG. 4, a first wager has been placed and the CPU 25 randomly has generated a first game outcome which is shown on the lower display 15 as

three single bar symbols 46 centered on the payline 15. According to the paytable, the combination of three single bar symbols 46 centered on the payline indicates that the player has won a specific number of credits. Because the combination is a winning combination and credits are given to the player, none of the single bar symbols 46 from the lower display 15 are added to the upper display 17. The game is over unless another wager is placed.

[0033] FIG. 5 shows additional enlarged front elevational views of the same lower display 15 and the upper display 17 after a second wager has been placed and the gaming terminal 1 has been activated. As shown in the lower display 15, the CPU 25 randomly has generated another first game outcome displayed as a seven 49 centered on the payline 45, a double bar 51 centered below the payline 45, and a single bar 53 centered on the payline 45. According to the paytable (not shown), this combination of symbols shown in FIG. 5 is not a winning combination. Although the combination is not a winning one, the seven 49 and the single bar 53, both centered on the payline 45, are added to the upper display 17. In particular, as shown in FIG. 5, the seven 49 and single bar 53 are added to the windows 39a and 39c respectively in the upper display 17 directly above the corresponding windows 37a and 37b in the lower display 15 and centered on the upper display payline 47. These symbols, seven 55 and single bar 57, centered on the upper display payline 47 form the second game outcome. The CPU 25 then analyzes the symbols in the second game outcome to determine whether a winning combination of symbols exists. According to the paytable (not shown) in this embodiment, there must be at least three symbols centered on the payline for a winning combination. Therefore, at this point, the game is over, and the player must place another wager in order to continue playing.

[0034] Referring now to FIG. 6, the player has placed a third wager and activated the gaming machine. The CPU 25 has randomly generated another first game outcome, which is displayed in the lower display 15 as two sevens 59 and 61 and a double bar 63 centered on the payline 45. According to the paytable (not shown), this combination of two sevens 59 and 61 and a double bar 63 is not a winning combination. Therefore, the player is not awarded any credits. However, because the two sevens 59 and 61 and the double bar 63 all are centered on the lower display payline 45 each of these symbols is added to the upper display 17 and centered on payline 47 as shown in

FIG. 6. The seven 55 and the single bar 57 displayed on the upper display 17 as a result of the player's second wager are shifted up one row in the upper display 17. At this point, the game is over because the two sevens 65 and 67 and the double bar 69 centered on the upper display payline 47 do not form a winning combination, and the player must place another wager in order to continue playing.

[0035] Referring now to FIG. 7, the player has placed a fourth wager and activated the gaming machine. The CPU 25 randomly generates another first game outcome, which is displayed in the lower display 15. In particular, the first game outcome is displayed as a seven 71 centered above the payline 45, a triple bar 73 centered below the payline 45, and a seven 75 centered on the payline 45. According to the paytable (not shown), the combination shown in the lower display 15 in FIG. 7 cannot be a winning combination because the seven 71 and the triple bar 45 are not centered on the payline 45. However, because the seven 75 is centered on the payline, it is displayed on the upper display 17 centered on the payline 47. When the seven 75 is added to upper display 17, the single bar 57 and the double bar 69 are shifted up one row. The resulting second game outcome in FIG. 7 is three sevens 65, 67, 77 centered on the upper display payline 47. The CPU 25 then analyzes the symbols centered on the payline 47 in the upper display 17 to determine whether a winning combination exists. According to the paytable (not shown) three sevens form a winning combination, and the player is awarded the number of credits corresponding to this combination shown in the paytable. Once the player has received his or her credits, the winning combination of three sevens 65, 67, and 77 is removed from the upper display 17 and each symbol in the upper display 17 shifts or cascades down one position as shown in the upper display 17 in FIG 8.

[0036] Subsequently, the CPU 25 again analyzes the new symbols centered on the payline 47 in the upper display 17 to determine if the combination is a winning combination. As shown in FIG. 8, the seven 55 and the double bar 69 are centered on the payline 47 in the upper display, but there is no symbol in the center window 39b. According to the paytable (not shown) this combination is not a winning combination; therefore, the game is over. However, if the combination had been a winning combination, the player would have been awarded the number of credits associated with the particular combination, and the game would proceed as previously discussed with

respect to a winning combination in the upper display 17. Once there are no winning combinations centered on the upper display payline 47, the game is then over.

[0037] As further shown in FIG. 7, the player can see three rows of symbols 16 on the upper display 17. However, the size of the upper display windows 39a-c may be increased or decreased to display a greater or fewer number of rows of symbols to the player. In addition, the CPU 25 may store a predetermined number of symbols that have been added to the upper display 17 as a result of play on the gaming terminal 1. Once gaming terminal 1 has been operated for a sufficient time to reach a predetermined number of symbols 16 stored in the memory 27, the oldest symbols will be deleted from the memory 27 to make memory available for new symbols to be added. Those skilled in the art will understand that any number of symbols may be stored in the memory 27 before older symbols are removed.

[0038] In another embodiment of the wagering game of the present invention, a "demolition" symbol may be incorporated into the symbols that are used to play the game. The demolition symbol can be used to clear all or some of the symbols shown on the upper display. For example, if three seven demolition symbols randomly are generated by the CPU and appear centered on the payline in the lower display, all of the symbols in the upper display will disappear. Alternatively, if a single bar demolition symbol appears centered on the payline of the lower display, all of the single bar symbols in the upper display will be cleared, and any symbols above the cleared single bar symbols would shift or cascade down one or more positions in the upper display. In yet another embodiment, all symbols in the upper display are cleared when a demolition symbol appears in the lower display and is added to the upper display as a result of not forming part of a winning combination and being centered on the lower display payline. Those skilled in the art will recognize that any number of combinations of demolition symbols in the lower display may clear any number of combinations of symbols in the upper display. Furthermore, it may be desirable to remove all symbols from the upper display and the memory after a certain period of time has elapsed or an event has occurred. For example, if the gaming terminal has not been played for a period of time, the symbols in the upper display and memory may be cleared. Alternatively, the symbols in the upper display and memory may be cleared when the gaming terminal

recognizes that a new player has begun using the terminal by reading a new player identification card or player wager card.

[0039] In still yet another embodiment of the wagering game of the present invention, a wild card symbol can be used to increase player excitement. For example, if a “wild” symbol appears centered on the payline in the lower display and is not part of a winning combination, then the “wild” symbol will be shifted up into the upper display. The “wild” symbol may be any symbol and can be used to create a winning combination when it is centered on the payline in the upper display.

[0040] While the invention is susceptible to various modifications and alternative forms, specific embodiments thereof have been shown by way of example in the drawings and herein described in detail. It should be understood, however, that it is not intended to limit the invention to the particular forms disclosed, but on the contrary, the intention is to cover all modifications, equivalents, and alternatives falling within the spirit and scope of the invention as defined by the appended claims.

WHAT IS CLAIMED IS:

1. A method of playing a wagering game on a gaming terminal comprising the steps of:
- 5 (a) providing a gaming terminal having a first display location and a second display location, said second display location capable of displaying symbols from said first display location;
- (b) displaying in said first location a first game outcome comprising a plurality of randomly generated first game symbols;
- 10 (c) if said first game outcome is a winning combination, awarding credits to a player;
- (d) if said first game outcome is not a winning combination, analyzing said first game symbols to determine if any first game symbol satisfies a predefined condition;
- 15 (e) displaying any first game symbol satisfying said predefined condition in said second display location, said symbols and said first game symbols displayed in said second location comprising second game outcome symbols;
- (f) analyzing said second game outcome symbols to determine if a winning combination exists;
- 20 (g) removing any second game outcome symbols forming a winning combination from said second display location;
- (h) moving any second game outcome symbols remaining in said second display location to a new a position in said second location; and
- 25 (i) repeating steps (d) –(h) until no winning combinations are formed in said second display location.

2. The method of Claim 1, wherein said second game outcome symbols in said second location are displayed in a matrix comprising an upper, a middle, and a lower row.
3. The method of Claim 2, wherein any first game symbol displayed in said first location satisfying said predefined condition subsequently is displayed initially in said lower row in said second display location.
4. The method of Claim 3, wherein a payline passes through a center of the lower row.
5. The method of Claim 4, wherein said any first game symbol is displayed in said lower row centered on the payline.
6. The method of Claim 2, further comprising the step of moving a second game outcome symbol in the second location from a lower row position to a middle row position when said any first game symbol is added to said lower row position occupied by said second game outcome symbol.
7. The method of Claim 6, wherein said second game outcome symbols in said lower row are analyzed for a winning combination.
8. The method of Claim 7, further comprising moving the remaining second game outcome symbols in said second location down one row when said winning second game symbols are removed from said lower row.
9. The method of Claim 1, wherein said first game symbols displayed in said first location are displayed on mechanical reels.
10. The method of Claim 1, wherein said second game outcome symbols in said second location are displayed on a video screen.
11. The method of Claim 1, wherein said first game symbols in said first location are displayed on a video screen.

12. The method of Claim 1, wherein said first display location and said second display location have at least one payline.

5 13. The method of Claim 1 wherein said first game symbols, include at least one demolition symbol.

14. The method of Claim 13, further comprising the step of removing at least one second game outcome symbol from the second location in response to the display of said
10 demolition symbol in said first display location.

15. The method of Claim 14, wherein all second game outcome symbols in the second location are removed.

15 16. The method of Claim 13, wherein the demolition symbol satisfies said predefined condition and is added to the second location.

17. The method of Claim 16 wherein at least one second game symbol is removed from the second display location when said demolition is added to said second location.
20

18. The method of Claim 1, wherein said any first game symbol in said first display location is displayed in said second display location when said any first game symbol does not form part of a winning combination.

25 19. The method of Claim 12 wherein said any first game symbol in said first display location is displayed in said second display location when said any first game symbol does not form part of a winning combination and is centered on the payline in the lower display.

30 20. A gaming terminal for playing a wagering game comprising;
a processor capable of randomly selecting a plurality of symbols from a predefined symbol set in response to receiving a wager input from a player;

a plurality of winning symbol combinations and at least one predefined condition stored in said processor;

a randomly selected first set of symbols displayed on a first display, said first set symbols comprising either a winning or non-winning combination;

5 a second set of symbols comprising said first set of symbols not part of a winning combination and satisfying said predefined condition; and

a second display displaying said second set of symbols;

wherein said processor: (1) analyzes whether any second set symbols displayed in said second location are a winning combination; (2) removes any second set symbols forming
10 a winning combination from said second location; and (3) moves any remaining second set symbols to a new position in said second location.

21. The gaming terminal of Claim 20 further comprising a memory coupled to said processor.

15

22. The gaming terminal of Claim 20, wherein said first display is at least one mechanical reel.

23. The gaming terminal of Claim 20, wherein said second display is a video screen.

20

24. The gaming terminal of Claim 23, wherein said first display is a video screen.

25. The gaming terminal of Claim 20, wherein said second set of symbols further comprises a plurality of first game symbols satisfying said predefined condition.

25

26. The gaming terminal of Claim 21, wherein said second set of symbols are stored in said processor memory.

27. The gaming terminal of Claim 26, wherein at least one second set symbol is
30 removed from said processor memory after a predetermined number of symbols are stored in said memory.

28. The gaming terminal of Claim 20, wherein said second display further comprises a matrix for displaying said second set of symbols, said matrix having at least an upper row, a middle row, and a lower row.
- 5 29. The gaming terminal of Claim 28, wherein each symbol from said first symbol set satisfying said predefined condition is added to a position in said lower row.
30. The gaming terminal of Claim 28, wherein when a first set symbol is added to a lower row position which is occupied by a second set symbol, said second set symbol is
10 moved to said middle row.
31. The gaming terminal of Claim 20, wherein said processor is housed within said gaming terminal.
- 15 32. The gaming terminal of Claim 20, wherein said processor is housed external to the gaming terminal.
33. A method of playing a wagering game on a gaming terminal comprising the steps of:
- 20 (a) providing a gaming terminal having a first display location and a second display location;
- (b) displaying, in said first display location, a plurality of symbols indicative of a randomly selected game outcome;
- (c) determining whether said plurality of symbols satisfy a predefined
25 condition;
- (d) in response to one or more of said plurality of symbols satisfying said predefined condition, adding said one or more of said plurality of symbols to other symbols in said second display location; and

- (e) after said adding, providing a payout to the player if said other symbols and said added one or more of said plurality of symbols in said second display location provide a winning combination of symbols.

34. The method of Claim 33, wherein said other symbols in said second display location are from adding symbols from said first display location from previous plays of the wagering game.

35. The method of Claim 33, wherein said adding one or more of said plurality of symbols comprises illustrating the symbol moving from the first display location to said second display location.

10 36. The method of Claim 33, wherein said first display location is mechanical reel.

37. The method of Claim 33, wherein said second display location is a video screen.

38. The method of Claim 37, wherein said first display location is a video screen.

39. The method of Claim 33, wherein in said adding step comprises displacing one of said other symbols with one or more of said plurality of symbols.

15 40. The method of Claim 33, wherein said predefined condition is satisfied when one or more of said plurality of symbols does not form a winning combination.

41. The method of Claim 33, wherein said first and second display locations each comprise at least one payline.

20 42. The method of Claim 41, wherein said predefined condition is satisfied when one or more of said plurality of symbols does not form a winning combination and is centered on said at least one payline in said first display.

43. The method of Claim 41, wherein said predefined condition is satisfied when one or more of said plurality of symbols does not form a winning combination and is not centered on said at least one payline in said first display.

44. A gaming terminal for playing a wagering game comprising;
a first display area displaying a randomly selected outcome, said randomly
selected outcome being indicated by a plurality of symbols in response to receiving a
wager input from a player; and

5 a second display area near said first display area, said second display area
displaying other symbols;

wherein in response to a predefined condition with respect to one of said plurality
of symbols on said first display area, said one of said plurality of symbols displaces one
of said other symbols in said second display area to develop a secondary outcome, said
10 secondary outcome being either a non-winning or a winning combination.

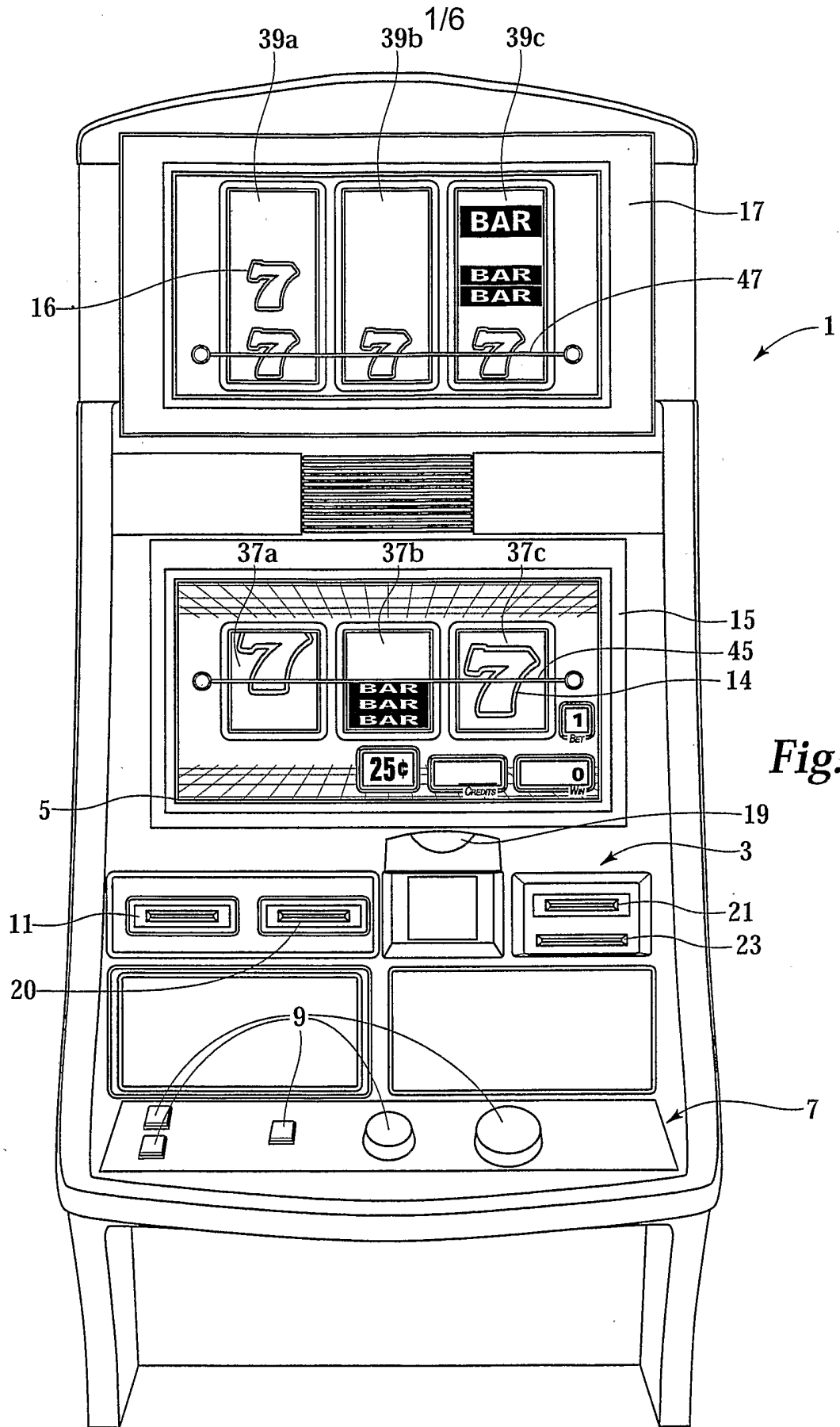

Fig. 1

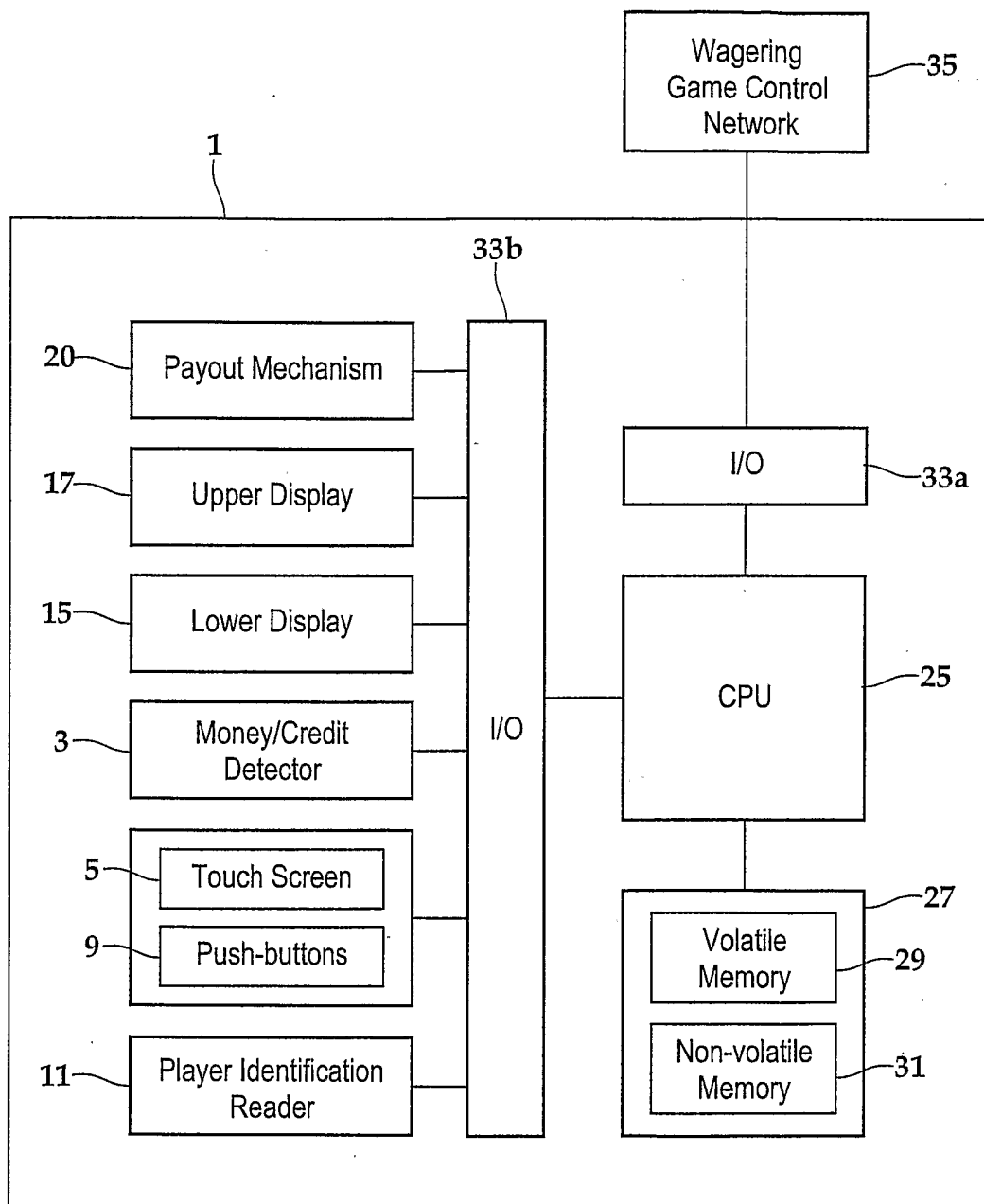

Fig. 2

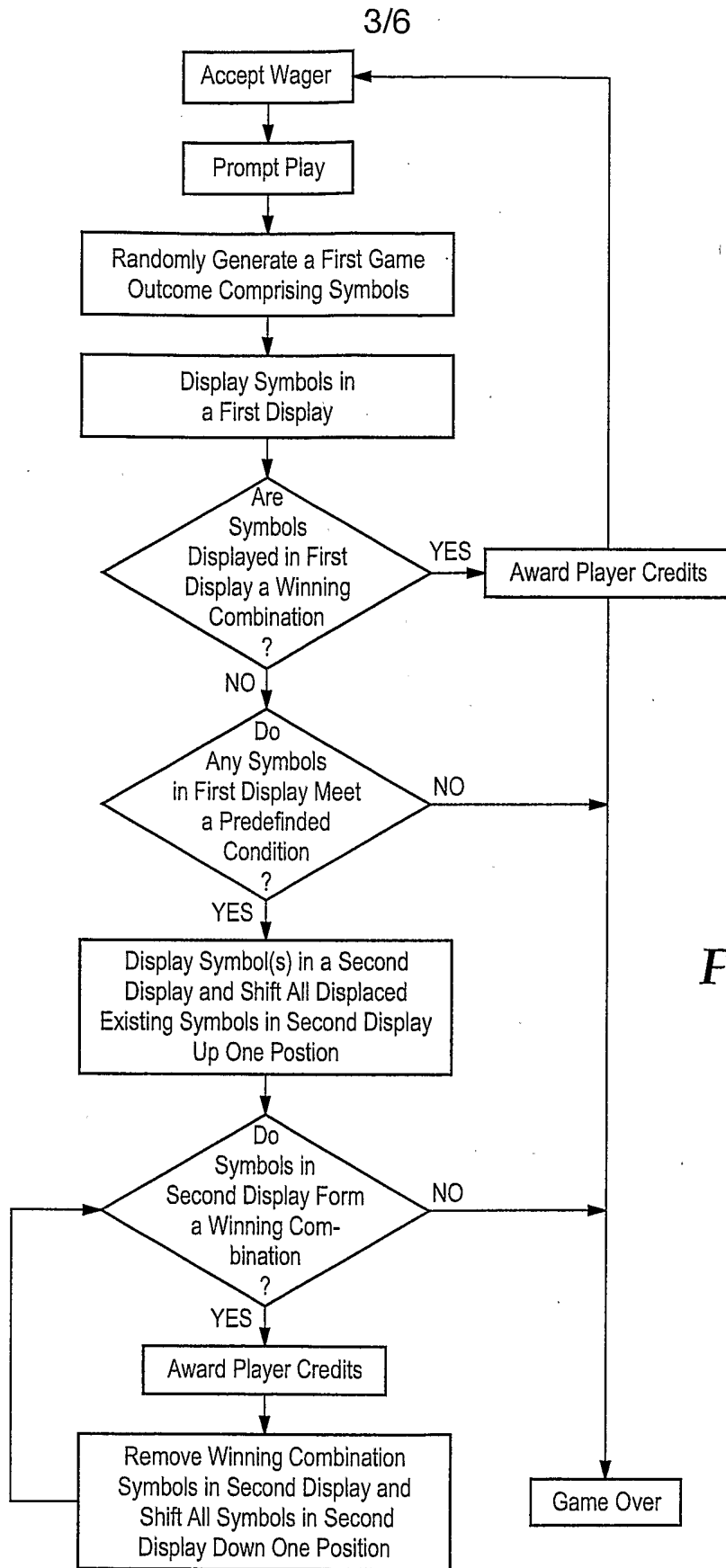

Fig.3

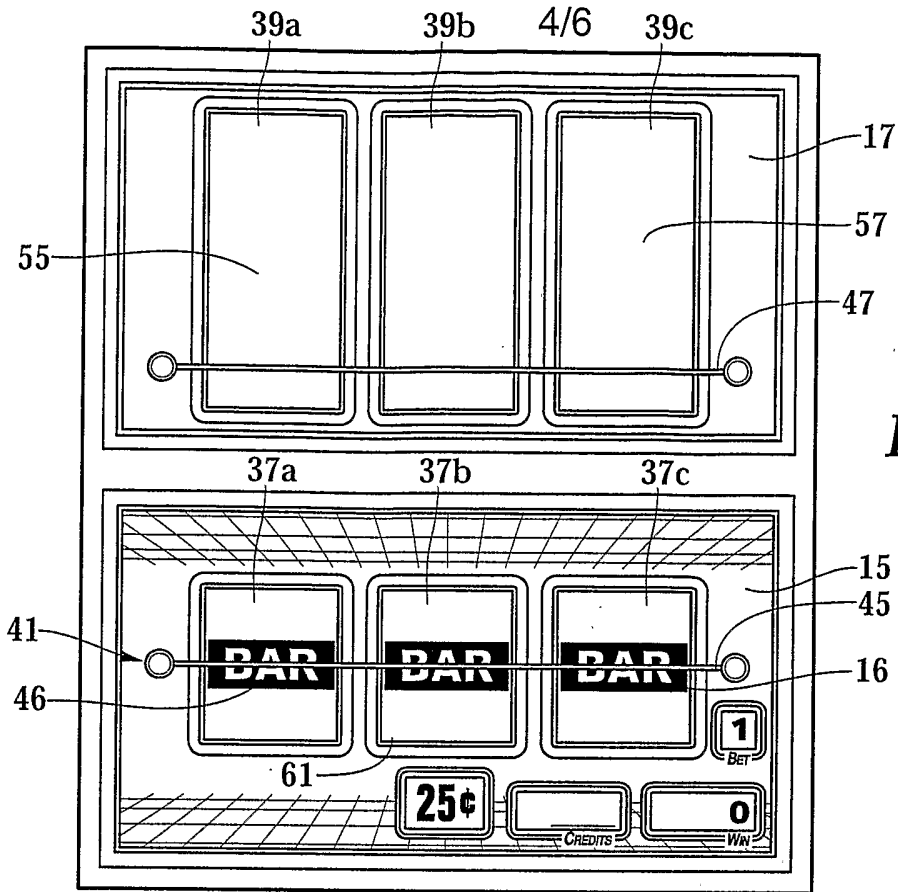

Fig. 4

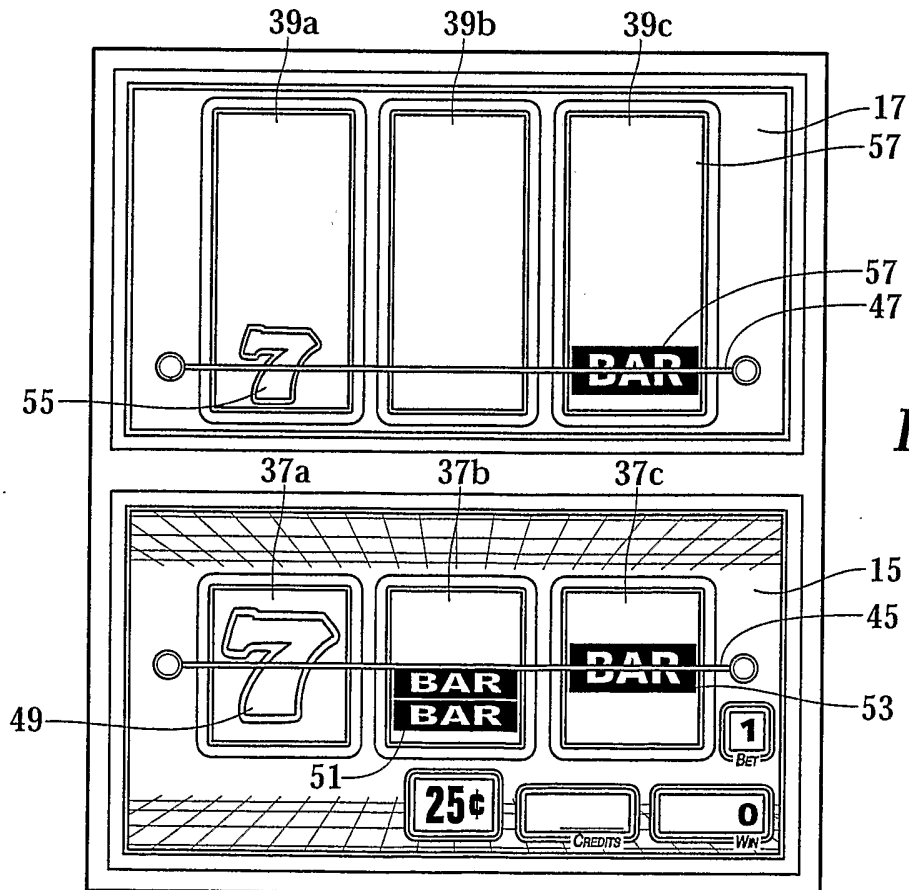

Fig. 5

5/6

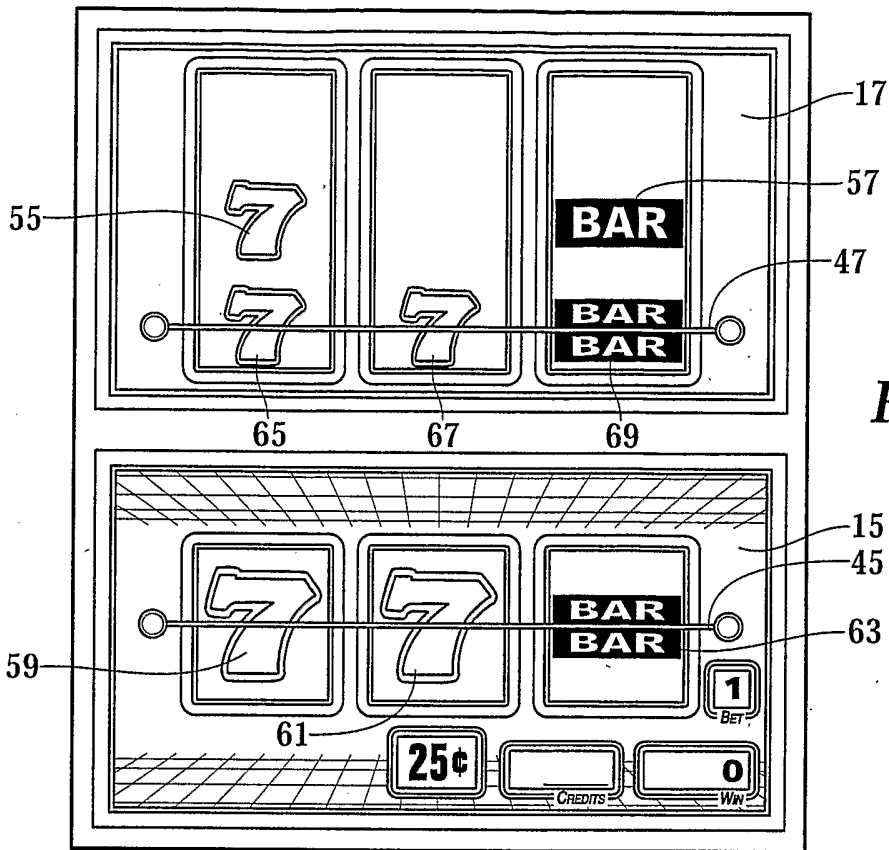

Fig. 6

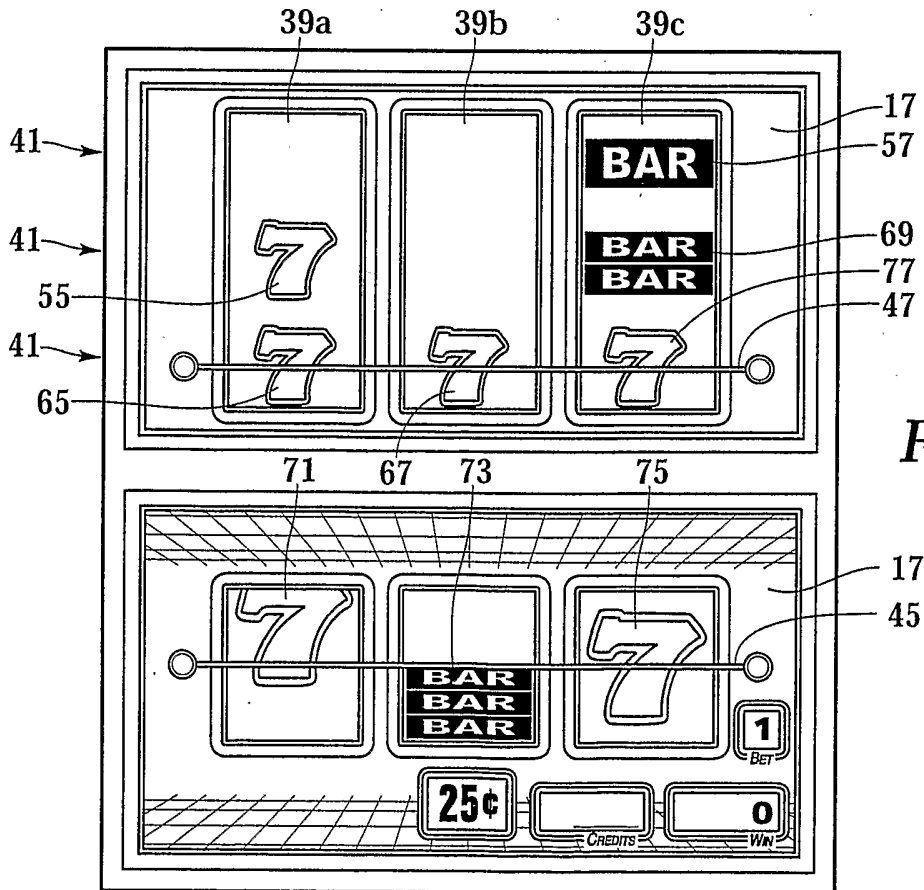

Fig. 7

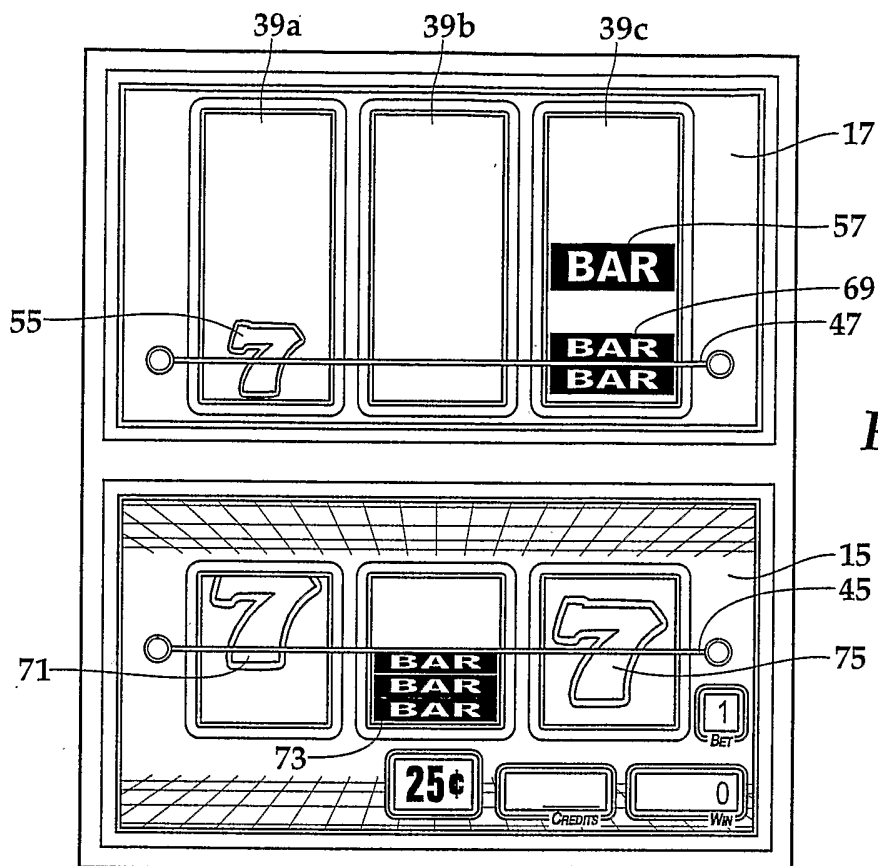

Fig.8

INTERNATIONAL SEARCH REPORT

International application No.

PCT/US05/20759

A. CLASSIFICATION OF SUBJECT MATTER
 IPC(7) : A63F 13/00
 US CL : 463/16, 17, 20, 25, 30
 According to International Patent Classification (IPC) or to both national classification and IPC

B. FIELDS SEARCHED
 Minimum documentation searched (classification system followed by classification symbols)
 U.S. : 463/16, 17, 20, 25, 30

Documentation searched other than minimum documentation to the extent that such documents are included in the fields searched

Electronic data base consulted during the international search (name of data base and, where practicable, search terms used)
 Please See Continuation Sheet

C. DOCUMENTS CONSIDERED TO BE RELEVANT

Category *	Citation of document, with indication, where appropriate, of the relevant passages	Relevant to claim No.
A	US 6,695,696 B1 (KAMINKOW) 24 February 2004 (24.02.2004), see entire document.	1-44

Further documents are listed in the continuation of Box C. See patent family annex.

* Special categories of cited documents:	"
"A" document defining the general state of the art which is not considered to be of particular relevance	"T" later document published after the international filing date or priority date and not in conflict with the application but cited to understand the principle or theory underlying the invention
"E" earlier application or patent published on or after the international filing date	"X" document of particular relevance; the claimed invention cannot be considered novel or cannot be considered to involve an inventive step when the document is taken alone
"L" document which may throw doubts on priority claim(s) or which is cited to establish the publication date of another citation or other special reason (as specified)	"Y" document of particular relevance; the claimed invention cannot be considered to involve an inventive step when the document is combined with one or more other such documents, such combination being obvious to a person skilled in the art
"O" document referring to an oral disclosure, use, exhibition or other means	"&" document member of the same patent family
"P" document published prior to the international filing date but later than the priority date claimed	

Date of the actual completion of the international search 30 September 2005 (30.09.2005)	Date of mailing of the international search report 16 NOV 2005
---	---

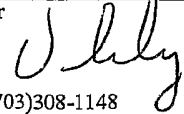
Name and mailing address of the ISA/US Mail Stop PCT, Attn: ISA/US Commissioner for Patents P.O. Box 1450 Alexandria, Virginia 22313-1450 Facsimile No. (571) 273-3201	Authorized officer <i>For</i> Kim Nguyen  Telephone No. (703)308-1148
---	--

INTERNATIONAL SEARCH REPORT

International application No.

PCT/US05/20759

Continuation of B. FIELDS SEARCHED Item 3:

EAST

gaming terminal, game outcome, first and second displays, winning combinations, cascade game.