



- (51) International Patent Classification: **G06F 8/30** (2018.01)
- (21) International Application Number: PCT/CN2020/120771
- (22) International Filing Date: 14 October 2020 (14.10.2020)
- (25) Filing Language: English
- (26) Publication Language: English
- (30) Priority Data: 201910973162.6 14 October 2019 (14.10.2019) CN
- (71) Applicant: **SHANGHAI WEILIAN INFORMATION TECHNOLOGY CO., LTD.** [CN/CN]; Room 229, Building 3, No. 161, 465 Nong, Zhenning Road, Changning District, Shanghai 200050 (CN).
- (72) Inventors: **LU, Duanxin**; Room 1003, No. 111, Lane 99, Zhongtan Road, Putuo District, Shanghai 200061 (CN). **GENG, Qiangle**; Room 1801, Block 76, Lane 2299, Jinshajiang Road, Putuo District, Shanghai 200333 (CN). **MA, Bangya**; Room 303, Building 101, No.1028 Xiuyan Road, Pudong District, Shanghai 201315 (CN). **GU, Jianliang**; Room 2301, Block C, Lane 555, Hailun Road, Hongkou District, Shanghai 200080 (CN).
- (74) Agent: **AFD CHINA INTELLECTUAL PROPERTY LAW OFFICE**; Suite B 1601A, 8 Xue Qing Rd., Haidian, Beijing 100192 (CN).
- (81) Designated States (unless otherwise indicated, for every kind of national protection available): AE, AG, AL, AM, AO, AT, AU, AZ, BA, BB, BG, BH, BN, BR, BW, BY, BZ, CA, CH, CL, CN, CO, CR, CU, CZ, DE, DJ, DK, DM, DO, DZ, EC, EE, EG, ES, FI, GB, GD, GE, GH, GM, GT, HN, HR, HU, ID, IL, IN, IR, IS, IT, JO, JP, KE, KG, KH, KN, KP, KR, KW, KZ, LA, LC, LK, LR, LS, LU, LY, MA, MD, ME, MG, MK, MN, MW, MX, MY, MZ, NA, NG, NI, NO, NZ, OM, PA, PE, PG, PH, PL, PT, QA, RO, RS, RU, RW, SA, SC, SD, SE, SG, SK, SL, ST, SV, SY, TH, TJ, TM, TN, TR, TT, TZ, UA, UG, US, UZ, VC, VN, WS, ZA, ZM, ZW.
- (84) Designated States (unless otherwise indicated, for every kind of regional protection available): ARIPO (BW, GH, GM, KE, LR, LS, MW, MZ, NA, RW, SD, SL, ST, SZ, TZ, UG, ZM, ZW), Eurasian (AM, AZ, BY, KG, KZ, RU, TJ, TM), European (AL, AT, BE, BG, CH, CY, CZ, DE, DK, EE, ES, FI, FR, GB, GR, HR, HU, IE, IS, IT, LT, LU, LV, MC, MK, MT, NL, NO, PL, PT, RO, RS, SE, SI, SK, SM, TR), OAPI (BF, BJ, CF, CG, CI, CM, GA, GN, GQ, GW, KM, ML, MR, NE, SN, TD, TG).

(54) Title: BLOCKCHAIN-BASED WORKFLOW NODE CERTIFICATION METHOD AND DEVICE

(57) Abstract: A blockchain-based workflow node certification method and device. The method includes: a certification party establishing a general workflow template, the general workflow template including a plurality of workflow nodes each having an audit attribute for indicating whether the workflow node needs to be certified; the certification party establishing a general data template based on the general workflow template; instantiating the general data template and the general workflow template; and acquiring a current workflow node in the instantiated general workflow template, determining, based on the audit attribute, whether the current workflow node needs to be certified, if yes, performing certification by a centralized certification party, and depositing certification by a blockchain. Users can create and modify transaction processes as needed to meet the needs of changeable transaction. By combining central certification with blockchain certification deposition, the security of workflow node process implementation and the privacy of specific data are ensured.

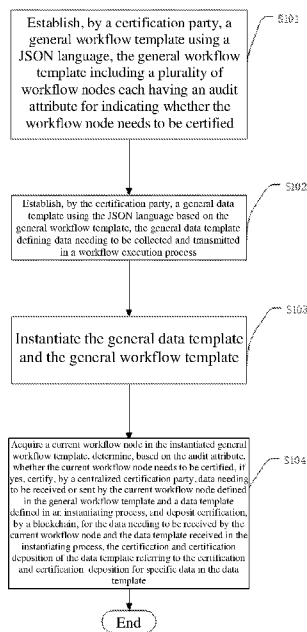

FIG. 1



**Published:**

— *with international search report (Art. 21(3))*

## **BLOCKCHAIN-BASED WORKFLOW NODE CERTIFICATION METHOD AND DEVICE**

### **Technical Field**

5       The present disclosure relates to the field of workflow information security, and more particularly, to a blockchain-based workflow node certification method and device.

### **Background**

In a current software system, there are two ways to implement specific transaction processes. One way is to directly implement specific functions with code after collecting demands and write  
10   the code into the software system. The other way is to write the code into the software system in a process modeling manner. Users can flexibly modify the transaction process as needed.

However, in the prior art, no excellent security determination mechanism has been established for the security of specific data of workflow nodes, and there are risks such as data tampering and data leakage.

### 15   **Summary of the Invention**

In order to solve the above technical problem, the present disclosure provides a blockchain-based workflow node certification method and device. The method and the device are configured to solve the technical problems of data tampering and data leakage caused by the lack of a scheme for certifying specific data of workflow nodes in the prior art.

20       According to a first aspect of the present disclosure, a blockchain-based workflow node certification method is provided, including:

step S101: establishing, by a certification party, a general workflow template using a JSON language, the general workflow template comprising a plurality of workflow nodes each having an audit attribute for indicating whether the workflow node needs to be certified;

25       step S102: establishing, by the certification party, a general data template using the JSON language based on the general workflow template, the general data template defining data needing to be collected and transmitted in a workflow execution process;

step S103: instantiating the general data template and the general workflow template; and

step S104: acquiring a current workflow node in the instantiated general workflow template, determining, based on the audit attribute, whether the current workflow node needs to be certified, if yes, certifying, by a centralized certification party, data needing to be received or sent  
5 by the current workflow node defined in the general workflow template and a data template defined in an instantiating process, and depositing certification, by a blockchain, for the data needing to be received by the current workflow node and the data template received in the instantiating process, the certification and certification deposition for the data template referring to the certification and certification deposition for specific data in the data template.

10 Further, the general data template has uuid, name, version, languageType, contentType, required, validation, and content fields, the uuid field is configured to define a unique identifier of the general data template, the name field is configured to define a name of the general data template, the version field is configured to define a version of the general data template, the languageType field defines a language type implementing the general data template, the  
15 contentType field defines a data type, the required field defines whether the data is required, the validation field is configured for logical validation, and may contain a validation script or link to external services to determine whether a data format is correct, and the content field may be nested with other data templates.

Further, step S104 includes:

20 step S1041: acquiring a current workflow node in the instantiated general workflow template, determining, based on the audit attribute, whether the current workflow node needs to be certified, if yes, proceeding to step S1042, and if no, proceeding to step S1044;

step S1042: acquiring the instantiated current workflow node, acquiring data needing to be received or sent, which is defined in the general workflow template by the current workflow  
25 node, and a data template defined in an instantiating process, and sending the data and the data template to the certification party for certification audit;

step S1043: after passing the certification audit, performing, by the certification party, Hash

calculation on the data and the data template to obtain a Hash value, and sending the Hash value to the blockchain for certification deposition;

step S1044: determining whether the current workflow node is an end node, if yes, ending the method, and if no, proceeding to step S1045; and

5 step S1045: setting the current workflow node as a next workflow node, and proceeding to step S1042.

Further, after the blockchain completes the certification deposition and synchronization, the certification party obtains an ID of the certification deposition operation, and associates the ID with original data.

10 According to a second aspect of the present disclosure, a blockchain-based workflow node certification device is provided, including:

a general workflow template module, configured to establish, by a certification party, a general workflow template using a JSON language, the general workflow template comprising a plurality of workflow nodes each having an audit attribute for indicating whether the workflow  
15 node needs to be certified;

a general data template module, configured to establish, by the certification party, a general data template using the JSON language based on the general workflow template, the general data template defining data needing to be collected and transmitted in a workflow execution process;

an instantiating module, configured to instantiate the general data template and the general  
20 workflow template; and

a certification and deposition module, configured to acquire a current workflow node in the instantiated general workflow template, determine, based on the audit attribute, whether the current workflow node needs to be certified, if yes, certify, by a centralized certification party, data needing to be received or sent by the current workflow node defined in the general workflow  
25 template and a data template defined in an instantiating process, and deposit certification, by a blockchain, for the data needing to be received by the current workflow node and the data template received in the instantiating process, the certification and certification deposition for the

data template referring to the certification and certification deposition for specific data in the data template.

Further, the general data template has uuid, name, version, languageType, contentType, required, validation, and content fields, the uuid field is configured to define a unique identifier of the general data template, the name field is configured to define a name of the general data template, the version field is configured to define a version of the general data template, the languageType field defines a language type implementing the general data template, the contentType field defines a data type, the required field defines whether the data is required, the validation field is configured for logical validation, and may contain a validation script or link to external services to determine whether a data format is correct, and the content field may be nested with other data templates.

Further, the certification and certification deposition module includes:

a first determination sub-module, configured to acquire a current workflow node in the instantiated general workflow template, and determine, based on the audit attribute, whether the current workflow node needs to be certified;

a certification sub-module, configured to acquire the instantiated current workflow node, acquire data needing to be received or sent, which is defined in the general workflow template by the current workflow node, and a data template defined in an instantiating process, and send the data and the data template to the certification party for certification audit;

a deposition sub-module, configured to perform, by the certification party, Hash calculation on the data and the data template after passing the certification audit to obtain a Hash value, and send the Hash value to the blockchain for certification deposition;

a second determination sub-module, configured to determine whether the current workflow node is an end node; and

a setting sub-module, configured to set the current workflow node as a next workflow node.

Further, an association sub-module is also included, which is configured to obtain, by the certification party, an ID of the certification deposition operation after the blockchain completes

the certification deposition and synchronization, and associate the ID with original data.

According to a third aspect of the present disclosure, a blockchain-based workflow node certification system is provided, including:

a processor, configured to execute a plurality of instructions; and

5 a memory, configured to store the plurality of instructions.

The plurality of instructions are configured to be stored by the memory and loaded by the processor to perform the blockchain-based workflow node certification method as described previously.

According to a fourth aspect of the present disclosure, a computer-readable storage medium  
10 is provided. The storage medium stores a plurality of instructions therein that are configured to be loaded by a processor and perform the blockchain-based workflow node certification method as described previously.

According to the above solution of the present disclosure, users can create and modify transaction processes as needed to meet the needs of changeable transaction. By combining  
15 central certification with blockchain certification deposition and certifying workflow node data needing to be certified, the security of workflow node process implementation and the privacy of specific data are ensured.

The above description is only an overview of the technical solution of the present disclosure. In order to understand the technical means of the present disclosure more clearly and implement  
20 it in accordance with the content of the specification, preferred embodiments of the present disclosure will be described in detail below with the accompanying drawings.

### **Brief Description of the Drawings**

The drawings constituting a part of the present disclosure are used to provide a further understanding of the present disclosure. The present disclosure provides the following drawings  
25 for illustration. In the drawings:

FIG. 1 is a flowchart of a blockchain-based workflow node certification method according to the present disclosure;

FIG. 2 is a structural diagram of a general workflow template according to the present disclosure;

FIG. 3 is a structural diagram of a general data template according to the present disclosure; and

5 FIG. 4 is a block diagram of components of a blockchain-based workflow node certification device according to the present disclosure.

### Detailed Description

FIG. 1 is a flowchart of one example implementation of a blockchain-based workflow node certification method according to the present disclosure. As shown in FIG. 1, the method  
10 includes the following steps:

step S101: establishing, by a certification party, a general workflow template using a JSON language, the general workflow template comprising a plurality of workflow nodes each having an audit attribute for indicating whether the workflow node needs to be certified;

15 step S102: establishing, by the certification party, a general data template using the JSON language based on the general workflow template, the general data template defining data needing to be collected and transmitted in a workflow execution process;

step S103, instantiating the general data template and the general workflow template; and

20 step S104, acquiring a current workflow node in the instantiated general workflow template, determining, based on the audit attribute, whether the current workflow node needs to be certified, if yes, a centralized certification party certifying data needing to be received or sent by the current workflow node defined in the general workflow template and a data template defined in an instantiating process, and a blockchain depositing the certification for the data needing to be received by the current workflow node and the data template received in the instantiating process.

25 The certification and certification deposition for the data template refers to the certification and certification deposition for specific data in the data template.

Step S101 of establishing, by a certification party using a JSON language, a general

workflow template that includes a plurality of workflow nodes each having an audit attribute for indicating whether the workflow node needs to be certified includes the following steps.

The certification party may be a third-party certification authority, the general workflow template is configured to describe an actual transaction process, a user may determine various nodes that need to be experienced in the transaction process according to transaction and functions to be implemented by a software system, the general workflow template is then defined by the various nodes, and different nodes are connected in series through a specified node to form a complete transaction process. The software system may read and identify these nodes.

In the present embodiment, the general workflow template has a structure shown in FIG. 2, and the general workflow template has three fields: process\_id, process\_name, and definitions. The process\_id field is configured to define a unique identifier of a transaction process corresponding to the general workflow template, the process\_name field is configured to define a name of the transaction process, and the definitions field is configured to define various workflow nodes needed in the transaction process. Specifically, the definitions field may define a plurality of workflow nodes, and each workflow node has node\_id, node\_name, title, type, target, render, and audit fields. The node\_id field defines a unique identifier of a workflow node, the node\_name field defines a name of the workflow node, the title field defines a title of the workflow node, the type field is configured to define a type of the workflow node, and the type of the workflow node includes a start node, an intermediate task node, or an end node. The target field is configured to define a next node ID after the workflow node is executed, and configured to indicate an execution order of the workflow nodes, the render field defines the input and output of the workflow node through the from and to attributes, and the audit field is configured to define whether the node needs to be certified.

Other fields may be set in the general workflow template in combination with specific transaction processes.

A complex transaction process may include a plurality of start nodes. For example, a user may actively initiate the same transaction process and submit relevant information, or a server

may passively initiate the same transaction process and acquire the relevant information from the user.

Step S102 of establishing, by the certification party using the JSON language based on the general workflow template, a general data template that defines data needing to be collected and transmitted in a workflow execution process includes the following steps.

In the present embodiment, the general data template has a structure shown in FIG. 3, and the general data template has uuid, name, version, languageType, contentType, required, validation, and content fields. The uuid field is configured to define a unique identifier of the general data template. The name field is configured to define a name of the general data template. The version field is configured to define a version of the general data template. The languageType field defines a language type implementing the general data template. The contentType field defines a data type. The required field defines whether the data is required. The validation field is configured for logical validation, and may contain a validation script or link to external services to determine whether a data format is correct and determine whether data conforms to rules, for example, whether the data is within a predetermined range. The content field may be nested with other data templates.

Other fields may be set in the general data template in combination with specific data needed by the general workflow template.

Step S103 of instantiating the general data template and the general workflow template includes the following steps.

The general data template may be configured to define data needing to be collected and transmitted in an execution process of the general workflow template. The general data template and the general workflow template are combined to meet the needs of actual transaction processes.

Required data is input according to the transaction process. Specifically, for the start node, the input data is input by the user, and for other workflow nodes, the input data may be data in a data template received by the workflow node.

Step S104 of acquiring a current workflow node in the instantiated general workflow template, determining, based on the audit attribute, whether the current workflow node needs to be certified, if yes, certifying, by a centralized certification party, data needing to be received or sent by the current workflow node defined in the general workflow template and a data template defined in an instantiating process, and depositing certification, by a blockchain, for the data needing to be received by the current workflow node and the data template received in the instantiating process in which the certification and certification deposition for the data template refers to the certification and certification deposition for specific data in the data template includes the following steps.

10 In step S1041, a current workflow node in the instantiated general workflow template is acquired, it is determined, based on the audit attribute, whether the current workflow node needs to be certified, if yes, the process proceeds to step S1042, and if no, the process proceeds to step S1044.

15 step S1042: acquiring the instantiated current workflow node, acquiring data needing to be received or sent, which is defined in the general workflow template by the current workflow node, and a data template defined in an instantiating process, and sending the data and the data template to the certification party for certification audit;

The certification party may be a third-party certification authority, and a certification audit system of the third-party certification authority audits data and data in the data template.

20 step S1043: after passing the certification audit, performing, by the certification party, Hash calculation on the data and the data template to obtain a Hash value, and sending the Hash value to the blockchain for certification deposition;

The data template participating in the Hash calculation refers to the data in the data template. The reason for not directly uploading original data is that the blockchain is a publicly accessible network, and uploading the original data will cause data leakage. Therefore, the original data is stored in a centralized system of the certification party, and the Hash value is stored on the blockchain, which can ensure the traceability of data in the centralized system.

After the blockchain completes the certification deposition and synchronization, the certification party may obtain an ID of the certification deposition operation, and associate the ID with original data.

In step S1044, it is determined whether the current workflow node is an end node, if yes, the method is ended, and if no, the process proceeds to step S1045.

In step S1045, the current workflow node is set as a next workflow node, and the process proceeds to step S1042.

The following example embodiments illustrate the blockchain-based workflow node certification method of an identity card-based KYC (know-your-customer) certification transaction process.

In step S201, a certification party defines a KYC general workflow template. In one example, the KYC general workflow template is specifically defined as follows.

```

{
  "process_id":"fa373617-5fb4-4ce2-829e-986c06a0919d",
  "process_name":"KYC Process",
  "definitions":[
    {
      "node_id":"66d4d8db-b7ea-4969-89a1-6723f1dc1167",
      "node_name":"Start",
      "title":"Start process",
      "type":"start",
      "target":"e7b3252c-3d4e-4843-8fce-4dc28d2d7f29"
    },
    {
      "node_id":"e7b3252c-3d4e-4843-8fce-4dc28d2d7f29",
      "node_name":"Submit",
      "title":"Submit info",
      "type":"task",
      "target":"d7f70bc2-4360-40f6-bd6d-69652d2f1180",
      "render":{
        "to":{
          "datamodel":"9435d866-7107-4b7c-8243-180e8c3a0ccc"
        }
      }
    },
    {
      "node_id":"d7f70bc2-4360-40f6-bd6d-69652d2f1180",
      "node_name":"Audit",
      "title":"Audit info",
      "type":"task",
      "target":"c234f757-db7c-438b-a691-42b68720f094",
      "render":{
        "from":{
          "datamodel":"9435d866-7107-4b7c-8243-180e8c3a0ccc"
        }
      }
    },
    {
      "node_id":"c234f757-db7c-438b-a691-42b68720f094",
      "node_name":"End",
      "title":"End process",
      "type":"end"
    }
  ]
}

```

The KYC general workflow template has four workflow nodes. The first workflow node is a start node, which represents the start of a KYC transaction process. The start node does not carry out any transaction description, but only informs the KYC transaction process to start from this node. A target attribute of this node indicates information of a next process node.

The second workflow node is a data submission node, which is defined as a task node with a

node name Submit, and configured to wait for a user to submit information, and describe, in the to attribute of render, that it should submit a data template set with an ID value to a next node when this node task is ended, that is, a data template with the same ID value, which is defined in the KYC general data template. Only after the user submits data conforming what is defined in the data template, the workflow node will be ended and a next workflow node will be started.

The third workflow node is a data audit node, which is also defined as a task node with a node name Audit, and configured to wait for an audit service provider to audit the data submitted by the user, and describe, in the from attribute of render of the workflow node, a data template needing to be received from a previous node.

In the present embodiment, the to attribute of render is defined in the Submit node, a data template with an ID 9435d866-7107-4b7c-8243-180e8c3a0ccc needs to be transmitted, and target is specified as a node with an id 893b9c55-b915-482d-8723-852fc22e7d26, that is, the Audit node.

Meanwhile, the from attribute of render of the Audit node defines a data template with an ID 9435d866-7107-4b7c-8243-180e8c3a0ccc, which needs to be received. Through the above mode, the transmission of a data template between two workflow nodes has been defined. In an actual process, what is transmitted is not the template itself, but data contained in the template, that is, data information that is filled in by the user and generated through the workflow node.

The fourth workflow node is an end node, which indicates that the KYC transaction process is ended here.

In step S202, the certification party establishes a KYC general data template. The KYC general data template is specifically defined as follows.

```

{
  "uuid": "9435d866-7107-4b7c-8243-180e8c3a0ccc",
  "name": "Person Info",
  "version": "1.0",
  "languageType": "vechain",
  "contentType": "other/list",
  "required": true,
  "validation": "",
  "content": {
    {
      "uuid": "66286228-c455-4b82-957c-d1e8b1078f09",
      "name": "Name",
      "version": "1.0",
      "languageType": "vechain",
      "contentType": "text/plain",
      "required": true,
      "validation": ""
    },
    {
      "uuid": "1dcabbf0-5e70-4fd4-87ba-e043e7a5c0ad",
      "name": "IDCard",
      "version": "1.0",
      "languageType": "vechain",
      "contentType": "text/plain",
      "required": true,
      "validation": "/^[1-9]\\d{7}([0\\d] | [1[0-2]]){1}([0 | 1 | 2]\\d)
    },
    {
      "uuid": "b9e77f0b-121e-4c8a-9bad-31f2cf74e63e",
      "name": "IDCard Photo Front",
      "version": "1.0",
      "languageType": "vechain",
      "contentType": "media/image",
      "required": true,
      "validation": ""
    },
    {
      "uuid": "3653da78-0c3c-4d9e-94ff-d642f7706d3a",
      "name": "IDCard Photo Back",
      "version": "1.0",
      "languageType": "vechain",
      "contentType": "media/image",
      "required": true,
      "validation": ""
    }
  ]
}

```

The KYC general data template defines four items of information that a user must fill in, including a name, an identity card number, an identity card front photo, and an identity card back photo. A regular expression verification on the identity card number has been added for the

identity card number.

After the user fills in the above four items of information, the following data information is obtained. After the data information is extracted, data required in the content field in the KYC general data template is obtained.

```

    {
      "uuid": "d8f7576e-1ad9-4148-87b1-8333f777664a",
      "data": {
        "66286228-c455-4b82-957c-d1e8b1078f09": "陈XX",
        "1dcabbf0-5e70-4fd4-87ba-e043e7a5c0ad": "3526*****1318",
        "b9e77f0b-121e-4c8a-9bad-31f2cf74e63e": "https://xxx.com/image/3526*****1318_e.jpg",
        "3653da78-0c3c-4d9e-94ff-d642f7706d3a": "https://xxx.com/image/3526*****1318_b.jpg"
      }
    }

```

5

Where

uuid: unique ID of data, which is generated every time the user submits data.

data: corresponding specific user data containing uuid, specific information for this embodiment being:

10 66286228-c455-4b82-957c-d1e8b1078f09 is associated with Name in the data template to acquire the name of the user;

1dcabbf0-5e70-4fd4-87ba-e043e7a5c0ad is associated with IDCard in the data template to acquire the identity card number of the user;

15 b9e77f0b-121e-4c8a-9bad-31f2cf74e63e is associated with IDCard Photo Front in the data template to acquire the identity card front photo of the user;

3653da78-0c3c-4d9e-94ff-d642f7706d3a is associated with IDCard Photo Back in the data template to acquire the identity card back photo of the user.

20 Preferably, during the acquisition, the system should verify actual data according to the data template defined in the KYC general data template to determine whether the submitted data content is correct.

In step S203, the KYC general workflow template and the KYC general data template are instantiated based on the KYC general workflow template and the data input by the user.

The KYC general workflow template and the KYC general data template are instantiated, and

the instantiated KYC general workflow template and KYC general data template are combined.

In step S204, the determination shows that an audit attribute value in an Audit workflow node is true, indicating that the workflow node needs to be certified. Data needing to be received, which is defined by the Audit workflow node in the general workflow template, and a received data template are acquired. In the present embodiment, what is transmitted is not the template itself, but data contained in the template. The data and the data template are sent to the certification party for certification audit. In the present embodiment, the certification party needs to audit an identity card number, a name, an identity card front photo, and an identity card back photo submitted by the user. After the certification audit is passed, the certification party performs Hash calculation on the data and the data in the data template to obtain a Hash value, and sends the Hash value to a blockchain for certification deposition. After the blockchain completes the certification deposition and synchronization, the certification party may obtain an ID of the certification deposition operation and associate the ID with original data.

FIG. 4 is a functional block diagram of one example of a blockchain-based workflow node certification device according to the present disclosure. In the illustrated example, the device includes:

a general workflow template module, configured to establish, by a certification party, a general workflow template using a JSON language, the general workflow template comprising a plurality of workflow nodes each having an audit attribute for indicating whether the workflow node needs to be certified;

a general data template module, configured to establish, by the certification party, a general data template using the JSON language based on the general workflow template, the general data template defining data needing to be collected and transmitted in a workflow execution process;

an instantiating module, configured to instantiate the general data template and the general workflow template; and

a certification and deposition module, configured to acquire a current workflow node in the instantiated general workflow template, determine, based on the audit attribute, whether the

current workflow node needs to be certified, if yes, certify, by a centralized certification party, data needing to be received or sent by the current workflow node defined in the general workflow template and a data template defined in an instantiating process, and deposit certification, by a blockchain, for the data needing to be received by the current workflow node and the data  
5 template received in the instantiating process, the certification and certification deposition for the data template referring to the certification and certification deposition for specific data in the data template.

Further, the general data template has uuid, name, version, languageType, contentType, required, validation, and content fields, the uuid field is configured to define a unique identifier  
10 of the general data template, the name field is configured to define a name of the general data template, the version field is configured to define a version of the general data template, the languageType field defines a language type implementing the general data template, the contentType field defines a data type, the required field defines whether the data is required, the validation field is configured for logical validation, and may contain a validation script or link to  
15 external services to determine whether a data format is correct, and the content field may be nested with other data templates.

Further, the certification and deposition module includes:

a first determination sub-module, configured to acquire a current workflow node in the instantiated general workflow template, and determine, based on the audit attribute, whether the  
20 current workflow node needs to be certified;

a certification sub-module, configured to acquire the instantiated current workflow node, acquire data needing to be received or sent, which is defined in the general workflow template by the current workflow node, and a data template defined in an instantiating process, and send the data and the data template to the certification party for certification audit;

25 a deposition sub-module, configured to perform, by the certification party, Hash calculation on the data and the data template after passing the certification audit to obtain a Hash value, and send the Hash value to the blockchain for certification deposition;

a second determination sub-module, configured to determine whether the current workflow node is an end node; and

a setting sub-module, configured to set the current workflow node as a next workflow node.

Further, an association sub-module is also included, which is configured to obtain, by the  
5 certification party, an ID of the certification deposition operation after the blockchain completes the certification deposition and synchronization, and associate the ID with original data.

An embodiment of the present disclosure further provides a blockchain-based workflow node certification system is provided, including:

a processor, configured to execute a plurality of instructions; and

10 a memory, configured to store the plurality of instructions.

The plurality of instructions are configured to be stored by the memory and loaded by the processor to perform the blockchain-based workflow node certification method as described above.

An embodiment of the present disclosure further provides a computer-readable storage  
15 medium. The storage medium stores a plurality of instructions therein that are configured to be loaded by a processor and perform the blockchain-based workflow node certification method as described above.

It should be noted that the embodiments in the present disclosure and the features in the embodiments may be combined with each other without conflict.

20 In the several embodiments provided by the present disclosure, it should be understood that the disclosed system, device, and method may be implemented in other ways. For example, the device embodiments described above are merely illustrative. For example, the division of the illustrated and described units is only a logical function division, and there may be other divisions in actual implementation. For example, multiple units or components may be combined  
25 or may be integrated into another system, or some features may be ignored or not executed. In addition, the displayed or discussed mutual coupling or direct coupling or communication connection may be indirect coupling or communication connection through some interfaces,

devices, or units, and may be in electrical, mechanical or other forms.

The units described as separate components may or may not be physically separated, and the components displayed as units may or may not be physical units, that is, may be located in one place, or may be distributed on multiple network units. Some or all of the units may be selected  
5 according to actual needs to achieve the objective of the solution of the present embodiment.

In addition, the functional units in each embodiment of the present disclosure may be integrated into one processing unit, or each unit may exist alone physically, or two or more units may be integrated into one unit. The above integrated unit may be implemented in the form of hardware or in the form of hardware and a software functional unit.

10 The above integrated unit implemented in the form of the software functional unit may be stored in a computer-readable storage medium. The above software functional unit is stored in a storage medium and includes a plurality of instructions to make a computer device (which may be a personal computer, a physical server, or a network cloud server, etc., required to be installed with, e.g., Windows or Windows Server operating systems) to perform part of the steps of the  
15 method in each embodiment of the present disclosure. The aforementioned storage medium includes one or more of: a U disk, a mobile hard disk, a Read-Only Memory (ROM), a Random Access Memory (RAM), a magnetic disk or an optical disk, and other media that may store program code.

Various modifications and additions can be made without departing from the spirit and scope  
20 of this disclosure. Features of each of the various embodiments described above may be combined with features of other described embodiments as appropriate in order to provide a multiplicity of feature combinations in associated new embodiments. Furthermore, while the foregoing describes a number of separate embodiments, what has been described herein is merely illustrative of the application of the principles of the present disclosure. Additionally, although  
25 particular methods herein may be illustrated and/or described as being performed in a specific order, the ordering is highly variable within ordinary skill to achieve aspects of the present disclosure. Accordingly, this description is meant to be taken only by way of example, and not to

otherwise limit the scope of this disclosure. Any simple alterations, equivalent changes, and modifications made to the above embodiments based on the technical essence of the present disclosure still fall within the scope of the technical solution of the present disclosure.

## CLAIMS

1. A blockchain-based workflow node certification method, comprising:

step S101: establishing, by a certification party, a general workflow template, the general workflow template comprising a plurality of workflow nodes each having an audit attribute for  
5 indicating whether the workflow node needs to be certified;

step S102: establishing, by the certification party, a general data template based on the general workflow template, the general data template defining data needing to be collected and transmitted in a workflow execution process;

step S103: instantiating the general data template and the general workflow template; and

10 step S104: acquiring a current workflow node in the instantiated general workflow template, determining, based on the audit attribute, whether the current workflow node needs to be certified, if yes, certifying, by a centralized certification party, data needing to be received or sent by the current workflow node defined in the general workflow template and a data template defined in an instantiating process, and depositing certification, by a blockchain, for the data  
15 needing to be received by the current workflow node and the data template received in the instantiating process, wherein the certification and certification deposition for the data template are the certification and certification deposition for specific data in the data template.

2. The blockchain-based workflow node certification method according to claim 1, wherein the general data template has uuid, name, version, languageType, contentType, required,  
20 validation, and content fields, the uuid field is configured to define a unique identifier of the general data template, the name field is configured to define a name of the general data template, the version field is configured to define a version of the general data template, the languageType field defines a language type implementing the general data template, the contentType field defines a data type, the required field defines whether the data is required, the validation field is  
25 configured for logical validation, and may contain a validation script or link to external services to determine whether a data format is correct, and the content field may be nested with other data templates.

3. The blockchain-based workflow node certification method according to claim 1, wherein step S104 comprises:

step S1041: acquiring a current workflow node in the instantiated general workflow template, determining, based on the audit attribute, whether the current workflow node needs to be certified, if yes, proceeding to step S1042, and if no, proceeding to step S1044;

step S1042: acquiring the instantiated current workflow node, acquiring data needing to be received or sent, which is defined in the general workflow template by the current workflow node, and a data template defined in an instantiating process, and sending the data and the data template to the certification party for certification audit;

step S1043: after passing the certification audit, performing, by the certification party, Hash calculation on the data and the data template to obtain a Hash value, and sending the Hash value to the blockchain for certification deposition;

step S1044: determining whether the current workflow node is an end node, if yes, ending the method, and if no, proceeding to step S1045; and

step S1045: setting the current workflow node as a next workflow node, and proceeding to step S1042.

4. The blockchain-based workflow node certification method according to claim 3, wherein after the blockchain completes the certification deposition and synchronization, the certification party obtains an ID of the certification deposition operation, and associates the ID with original data.

5. A blockchain-based workflow node certification device, comprising:

a general workflow template module, configured to establish, by a certification party, a general workflow template, the general workflow template comprising a plurality of workflow nodes each having an audit attribute for indicating whether the workflow node needs to be certified;

a general data template module, configured to establish, by the certification party, a general data template based on the general workflow template, the general data template defining data

needing to be collected and transmitted in a workflow execution process;

an instantiating module, configured to instantiate the general data template and the general workflow template; and

a certification and deposition module, configured to acquire a current workflow node in the  
5 instantiated general workflow template, determine, based on the audit attribute, whether the  
current workflow node needs to be certified, if yes, certify, by a centralized certification party,  
data needing to be received or sent by the current workflow node defined in the general workflow  
template and a data template defined in an instantiating process, and deposit certification, by a  
blockchain, for the data needing to be received by the current workflow node and the data  
10 template received in the instantiating process, wherein the certification and certification  
deposition for the data template are the certification and certification deposition for specific data  
in the data template.

6. The blockchain-based workflow node certification device according to claim 5, wherein  
the general data template has uuid, name, version, languageType, contentType, required,  
15 validation, and content fields, the uuid field is configured to define a unique identifier of the  
general data template, the name field is configured to define a name of the general data template,  
the version field is configured to define a version of the general data template, the languageType  
field defines a language type implementing the general data template, the contentType field  
defines a data type, the required field defines whether the data is required, the validation field is  
20 configured for logical validation, and may contain a validation script or link to external services  
to determine whether a data format is correct, and the content field may be nested with other data  
templates.

7. The blockchain-based workflow node certification device according to claim 5, wherein  
the certification and deposition module comprises:

25 a first determination sub-module, configured to acquire a current workflow node in the  
instantiated general workflow template, and determine, based on the audit attribute, whether the  
current workflow node needs to be certified;

a certification sub-module, configured to acquire the instantiated current workflow node, acquire data needing to be received or sent, which is defined in the general workflow template by the current workflow node, and a data template defined in an instantiating process, and send the data and the data template to the certification party for certification audit;

5 a deposition sub-module, configured to perform, by the certification party, Hash calculation on the data and the data template after passing the certification audit to obtain a Hash value, and send the Hash value to the blockchain for certification deposition;

a second determination sub-module, configured to determine whether the current workflow node is an end node; and

10 a setting sub-module, configured to set the current workflow node as a next workflow node.

8. The blockchain-based workflow node certification device according to claim 7, further comprising an association sub-module, configured to obtain, by the certification party, an ID of the certification deposition operation after the blockchain completes the certification deposition and synchronization, and associate the ID with original data.

15 9. A blockchain-based workflow node certification system, comprising:

a processor, configured to execute a plurality of instructions; and

a memory, configured to store the plurality of instructions,

wherein the plurality of instructions are configured to be stored by the memory and loaded by the processor to perform the blockchain-based workflow node certification method according

20 to any one of claims 1-4.

10. A computer-readable storage medium, storing a plurality of instructions therein that are configured to be loaded by a processor and perform the blockchain-based workflow node certification method according to any one of claims 1-4.

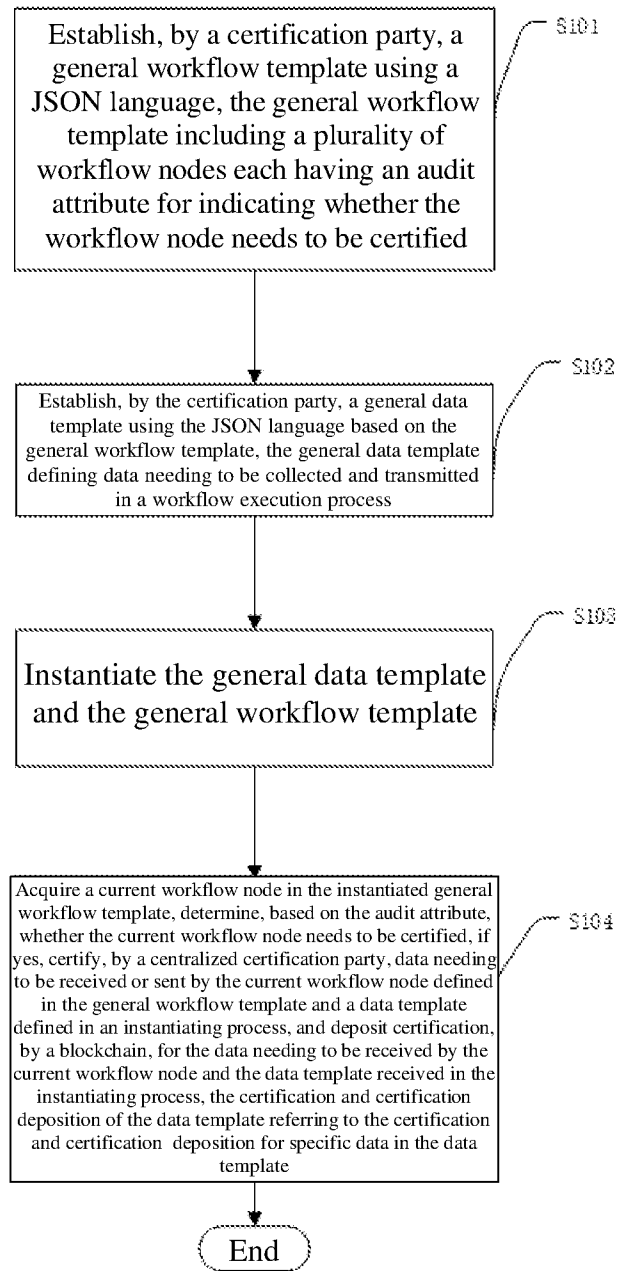

FIG. 1

process_id	
process_name	
definitions	Workflow node 1
	Workflow node 2
	.....
	Workflow node N

**FIG. 2**

uuid	
name	
version	
languageType	
contentType	
required	
validation	
content	Data 1
	Data 2
	.....
	Data N

**FIG. 3**

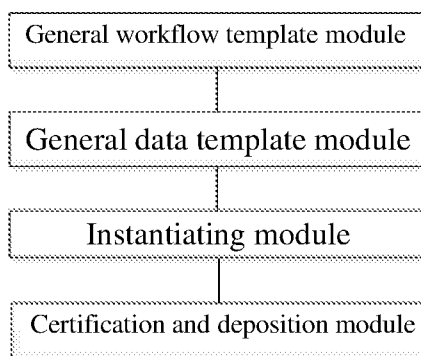

**FIG. 4**

## INTERNATIONAL SEARCH REPORT

International application No.

PCT/CN2020/120771

<b>A. CLASSIFICATION OF SUBJECT MATTER</b> G06F 8/30(2018.01)i  According to International Patent Classification (IPC) or to both national classification and IPC		
<b>B. FIELDS SEARCHED</b> Minimum documentation searched (classification system followed by classification symbols) G06F, G06Q  Documentation searched other than minimum documentation to the extent that such documents are included in the fields searched  Electronic data base consulted during the international search (name of data base and, where practicable, search terms used) WPI, EPODOC, CNPAT, CNKI, IEEE: blockchain, central+, certif+, template, workflow, node?, transaction, data, instantiat+, deposit+, stor+, creat+, modif+, security, JSON, KYC		
<b>C. DOCUMENTS CONSIDERED TO BE RELEVANT</b>		
Category*	Citation of document, with indication, where appropriate, of the relevant passages	Relevant to claim No.
PX	CN 110928534 A (SHANGHAI VEILIAN INFORMATION TECHNOLOGY CO., LTD.) 27 March 2020 (2020-03-27) description, paragraphs [0004]-[0036], figures 1-4	1-10
A	CN 110163755 A (ALIBABA GROUP HOLDING LTD.) 23 August 2019 (2019-08-23) claims 1-19, description, paragraphs [0080]-[0200], figures 1-10	1-10
A	CN 109767190 A (ICBC IND & COMML BANK CHINA LTD.) 17 May 2019 (2019-05-17) the whole document	1-10
A	CN 110278246 A (ALIBABA GROUP HOLDING LTD.) 24 September 2019 (2019-09-24) the whole document	1-10
A	US 2019205884 A1 (INTERNATIONAL BUSSINESS MACHINES CORPORATION) 04 July 2019 (2019-07-04) the whole document	1-10
A	US 2017244757 A1 (BANK OF AMERICA CORPORATION) 24 August 2017 (2017-08-24) the whole document	1-10
<input type="checkbox"/> Further documents are listed in the continuation of Box C. <input checked="" type="checkbox"/> See patent family annex.		
<p>* Special categories of cited documents:</p> <p>“A” document defining the general state of the art which is not considered to be of particular relevance</p> <p>“E” earlier application or patent but published on or after the international filing date</p> <p>“L” document which may throw doubts on priority claim(s) or which is cited to establish the publication date of another citation or other special reason (as specified)</p> <p>“O” document referring to an oral disclosure, use, exhibition or other means</p> <p>“P” document published prior to the international filing date but later than the priority date claimed</p> <p>“T” later document published after the international filing date or priority date and not in conflict with the application but cited to understand the principle or theory underlying the invention</p> <p>“X” document of particular relevance; the claimed invention cannot be considered novel or cannot be considered to involve an inventive step when the document is taken alone</p> <p>“Y” document of particular relevance; the claimed invention cannot be considered to involve an inventive step when the document is combined with one or more other such documents, such combination being obvious to a person skilled in the art</p> <p>“&amp;” document member of the same patent family</p>		
Date of the actual completion of the international search <b>04 January 2021</b>		Date of mailing of the international search report <b>12 January 2021</b>
Name and mailing address of the ISA/CN <b>National Intellectual Property Administration, PRC 6, Xitucheng Rd., Jimen Bridge, Haidian District, Beijing 100088 China</b> Facsimile No. (86-10)62019451		Authorized officer <b>LI, Min</b>  Telephone No. 86-(10)-53961526

**INTERNATIONAL SEARCH REPORT**  
**Information on patent family members**

International application No.

**PCT/CN2020/120771**

Patent document cited in search report			Publication date (day/month/year)	Patent family member(s)			Publication date (day/month/year)
CN	110928534	A	27 March 2020	None			
CN	110163755	A	23 August 2019	US	2020175002	A1	04 June 2020
				US	10795882	B2	06 October 2020
				WO	2020220764	A1	05 November 2020
CN	109767190	A	17 May 2019	None			
CN	110278246	A	24 September 2019	None			
US	2019205884	A1	04 July 2019	None			
US	2017244757	A1	24 August 2017	US	10135870	B2	20 November 2018