

CORRECTED VERSION

(19) World Intellectual Property Organization International Bureau



(10) International Publication Number WO 2018/187227 A8

(43) International Publication Date 11 October 2018 (11.10.2018)

WIPO | PCT

- (51) International Patent Classification: C07K 16/28 (2006.01) G01N 33/53 (2006.01) A61P 35/00 (2006.01) A61K 39/395 (2006.01) A61P 31/12 (2006.01) A61K 31/337 (2006.01) (21) International Application Number: PCT/US2018/025724 (22) International Filing Date: 02 April 2018 (02.04.2018) (25) Filing Language: English (26) Publication Language: English (30) Priority Data: 62/481,064 03 April 2017 (03.04.2017) US 62/507,545 17 May 2017 (17.05.2017) US

enue, Tustin, CA 92780 (US). DORR, Andrew, F. [US/US]; 14282 Franklin Avenue, Tustin, CA 92780 (US).

(74) Agent: COLLAZO, Diana, M.; Lando & Anastasi, LLP, Riverfront Office Park, One Main Street, Suite 1100, Cambridge, MA 02142 (US).

(81) Designated States (unless otherwise indicated, for every kind of national protection available): AE, AG, AL, AM, AO, AT, AU, AZ, BA, BB, BG, BH, BN, BR, BW, BY, BZ, CA, CH, CL, CN, CO, CR, CU, CZ, DE, DJ, DK, DM, DO, DZ, EC, EE, EG, ES, FI, GB, GD, GE, GH, GM, GT, HN, HR, HU, ID, IL, IN, IR, IS, JO, JP, KE, KG, KH, KN, KP, KR, KW, KZ, LA, LC, LK, LR, LS, LU, LY, MA, MD, ME, MG, MK, MN, MW, MX, MY, MZ, NA, NG, NI, NO, NZ, OM, PA, PE, PG, PH, PL, PT, QA, RO, RS, RU, RW, SA, SC, SD, SE, SG, SK, SL, SM, ST, SV, SY, TH, TJ, TM, TN, TR, TT, TZ, UA, UG, US, UZ, VC, VN, ZA, ZM, ZW.

(71) Applicant: ONCOLOGIE, INC. [US/US]; P.O. Box 650022, West Newton, MA 02465 (US).

(84) Designated States (unless otherwise indicated, for every kind of regional protection available): ARIPO (BW, GH, GM, KE, LR, LS, MW, MZ, NA, RW, SD, SL, ST, SZ, TZ, UG, ZM, ZW), Eurasian (AM, AZ, BY, KG, KZ, RU, TJ, TM), European (AL, AT, BE, BG, CH, CY, CZ, DE, DK, EE, ES, FI, FR, GB, GR, HR, HU, IE, IS, IT, LT, LU, LV,

(72) Inventors; and (71) Applicants: SHAN, Joseph, S. [US/US]; 14282 Franklin Avenue, Tustin, CA 92780 (US). KALLINTERIS, Nikolettta, L. [US/US]; 14282 Franklin Avenue, Tustin, CA 92780 (US). TANG, Min [US/US]; 14282 Franklin Av-

(54) Title: METHODS FOR TREATING CANCER USING PS-TARGETING ANTIBODIES WITH IMMUNO-ONCOLOGY AGENTS

(57) Abstract: Disclosed are methods and kits for treating patients, particularly cancer patients, using bavituximab in combination therapies with immuno-oncology (IO) agents such as checkpoint inhibitor antibodies. The methods and kits are based on the surprising finding that human patients treated with bavituximab and checkpoint inhibitor antibodies have a statistically significant prolonged survival in controlled studies.

FIG. 1A

3G4-2BVH original sequence:

122 N S G V F N W C V I L I L S V
ATEE SGA FEG AUC LGG ALC DEL AYT YTK AYC GCG SGA SGA
JAC CNY ACC LBE ACC LAG AAA DAA AAT EAG SMC AEL CAL
DnMII
F F G V H S E V C L C C S G F K L E A F
18. ACT ACA GGT GTC CAC TGT SAG GTC GAG CAG CCG GSA GNY GAG CTG GAG AAG CCG
TGA CFI GSA CAG GEG AKA CCG SAK SGT SGT GCG GCG AKA CFI GSA CFI GAG CFI GCG GSA
G A S V E C S C F A S G Y S F F G V N M
24. GGC GCT TCA GTC CAG GTC TGC TGC ARG GCG GCG CCG GAC TCA TTC ACT GGC GAG ACG
GGT TGA AAT CAC CLE GAG AAT ACT TTC TGA AAA CAG ACG AAT TGA GCG ACG GCG ACG
H V V A C S H C S L - W I C H I J F Y
30. AAC TGG GAG AAA CAG AAG CAY GSA AAG AGC CEF GAA LGG ATY GSA GNY ATY GAF GCL JAC
TTC TCG GAT CCG TCG CCG GCA TGT TTC TCG GAG CCG ACG DAA GNY GSA EAG CTA GSA ACG
V S J J S Y N C S L A G R A T L T V L
36. TAT GCG GAT ACC TCC TCG AAC CAG AAG TTC AAG CCG AAG CCG AAT TTC AGC GTC GAG AAA
AAG TCA C A GSA AAT ACT TTC TGT TGT GAG CCG CAG LCC CCG GNY GAG GSA GAT CCG
S S S J A Y M G L X S L J T S D S A V Y
42. TCC TCC AAG ACA GGC CAG ACG GAG GTC AAG AAG CCG ACA TCG GAG GAG TCG GSA GCG CAG
AAG AAG TCG SLS GSA ACG TGT TGT GAG TCG GAG LAG AAA TCG TCG AAG GGT GAG AAG
V C V K C G Y Y G I H Y Z D Y N C A C D
48. TAC TCG GAA AAG GCG GNY YAG AAG GCG CAG CAG CAG LAC CAG CAG TCG GCG GSA GCG ACG
ATE AAG CAG LAC GCG GSA ACG AAT GCG TCG AAG AAG CAG GAG ACG CCG GCG CCG GAG
SALS
F Y V S S A T E J A F S V Y Z L V F
54. ACS GCG ACG GCG LCG LCA GGT ADA ACA ACA GCG CCA LCG GCG GNY CCG TFG GCG CCG GCG
TCC GAG TGG CAG AAG AAG GSA TGT TGT TCG GCG GCG AAG CAG ATA GGG AAG CAG CCG CCG
SALS
60. GSA GCG GCG GCG GCG GCG GCG GCG GCG GCG GCG GCG GCG GCG GCG GCG GCG GCG GCG GCG
CGT AAG GGG CCG GAG GCG CCG AAG TGA TGA LCG GAG LAG CCG GCG GCG GCG GCG GCG GCG

The RACE product 3G4-2BVH1 is cloned and grafted onto the human y1 constant region at the BsEII site. Thus, it contains the mouse leader sequence and its VH is joined with the human CH1 sequence in the following way: leader3G4VH/VSS-AST...

Mouse Leader ↓mature protein
1 MGWIVFILLI LGVTTGVHSE VQLQGQSEEL EEPGASVLELS CRRSGYPTG
51 MNNGVQKSH GKSI EATGHT DYYGDTRYK QKFRGNATL VNKSSSTAYM
↓BsEII graft site
101 QLKSLSELS AVNYCYGGY YGNYEVVWG AGTIVVSS ESIRGFSVLEL
151 APSSKSTSG ↑human y1CH1



WO 2018/187227 A8

MC, MK, MT, NL, NO, PL, PT, RO, RS, SE, SI, SK, SM,
TR), OAPI (BF, BJ, CF, CG, CI, CM, GA, GN, GQ, GW,
KM, ML, MR, NE, SN, TD, TG).

Published:

- *with international search report (Art. 21(3))*
- *with sequence listing part of description (Rule 5.2(a))*

(48) Date of publication of this corrected version:

15 November 2018 (15.11.2018)

(15) Information about Correction:

see Notice of 15 November 2018 (15.11.2018)

METHODS FOR TREATING CANCER USING PS-TARGETING ANTIBODIES WITH IMMUNO-ONCOLOGY AGENTS

BACKGROUND OF THE INVENTION

5 1. Cross-Reference to Related Applications

The present application claims priority to co-pending provisional application Serial No. 62/507,545, filed May 17, 2017; and provisional application Serial No. 62/481,064, filed April 03, 2017, the entire specification, claims, drawings and sequences of which applications are incorporated herein by reference without disclaimer.

10

2. Sequence Listing

The instant application contains a Sequence Listing which has been submitted electronically in ASCII format and is hereby incorporated by reference in its entirety. Said ASCII copy, created on March 30, 2018, is named O2056-7001WO_SL.txt and is 40,525 bytes in size.

15

3. Field of the Invention

The present invention relates to the field of human treatment, and particularly concerns the use of PS-targeting antibodies such as bavituximab to treat patients, particularly cancer patients, in effective combination with immuno-oncology (IO) agents such as checkpoint inhibitor antibodies, preferably in combination with a blocking antibody that binds to CTLA-4, PD-1 or PD-L1 , or a bispecific blocking antibody that binds to any checkpoint inhibitor.

20

4. Background

In combating all diseases, including cancer and viral infections, a functioning immune system is an important part of a therapeutic response. Significant research has therefore been devoted to immune therapies, including the field of immuno-oncology (IO), which is now recognized as a strategy for treating cancer. In recent years, new targets and compounds that manipulate the immune response have been studied by researchers and clinicians. For example, IO agents that target programmed cell death protein 1 (PD-1) and programmed death-ligand 1

25

(PD-L1) have already received approval for the treatment of some advanced malignancies, while compounds that interact with other IO targets are in development.

Nonetheless, even these new immunotherapies are only effective in certain patients.

5 Indeed, despite the attention on IO agents, responses and prolonged survival in many patients is still quite poor. Therefore, in light of the variability in response to both long-established therapies and new immunotherapies, and the desire to maximize clinical benefit, there remains a need for improved treatment options, including more effective combinations with IO therapies.

10 Recently, the membrane phospholipid, phosphatidylserine (PS), has been identified as a unique and highly immunosuppressive molecule, which acts as an upstream immune checkpoint that modulates the host immune response. This means that PS plays an important role in various diseases, including cancer and viral infections, opening up a new field of immunotherapeutics in the form of PS-targeting antibodies that block PS.

15

The lead PS-targeting antibody is bavituximab, a mouse-human chimeric monoclonal antibody (mAb) derived from the murine mAb termed 3G4 (Ran *et al.*, 2005; Huang *et al.*, 2005; U.S. Patent No. 7,247,303). 3G4 and bavituximab are part of a family of murine, chimeric and fully human antibodies that target PS in a β 2-glycoprotein 1 (β 2GPI)-dependent manner. That is, bavituximab and related PS-targeting antibodies bind to PS in the presence of β 2GPI, such that they form a high affinity antibody- β 2GPI-PS complex (Luster *et al.*, 2006). Operationally, these PS-targeting antibodies are specific for PS *in vivo*, as most particularly shown by numerous imaging studies (Jennewein *et al.*, 2008; Marconescu & Thorpe, 2008; Saha *et al.*, 2010; Stafford & Thorpe, 2011; Zhao *et al.*, 2011; Zhang *et al.*, 2014; and Zhou, *et al.*, 2014; U.S. Patent No. 7,790,860), including measuring and predicting response to therapy (Gong *et al.*, 2013; Stafford *et al.*, 2013).

25

Bavituximab has demonstrated activity in pre-clinical models against a wide range of diseases in which PS is a marker, most particularly cancer and viral infections, but also infections of intracellular parasites, such as the parasitic protozoan, *Leishmania amazonensis* (Wanderley *et al.*, 2013) and intracellular bacterial pathogens, such as *Yersinia pestis* and *Francisella tularensis*,

30

which cause plague and tularemia, respectively (Lonsdale *et al.*, 2011). As to viral infections, PS-targeting antibodies such as bavituximab have been shown to inhibit viral replication, decrease viral load in organs and increase survival (Soares *et al.*, 2008; Moody *et al.*, 2010; U.S. Patent No. 7,906,115). The anti-cancer activity of bavituximab and related PS-targeting antibodies has
5 been demonstrated in an extensive number of pre-clinical studies and certain clinical trials, in which effects are mediated against tumor blood vessels as well as by blocking the immunosuppressive signaling of PS (Ran *et al.*, 2005; U.S. Patent No. 7,572,448; DeRose *et al.*, 2011).

10 The anti-tumor effects of PS-targeting antibodies such as bavituximab are enhanced when the antibodies are used in conjunction with agents or conditions that increase the exposure of PS in the tumor microenvironment, such as by the use of radiation and/or the co-administration of chemotherapy (U.S. Patent No. 7,422,738; U.S. Patent No. 8,486,391; U.S. Patent No. 7,572,448). For example, improved anti-tumor effects have been demonstrated pre-clinically when using the
15 bavituximab family of PS-targeting antibodies in combination with docetaxel to treat breast tumors (Huang *et al.*, 2005); gemcitabine to treat pancreatic tumors (Beck *et al.*, 2006); irradiation to treat lung cancer (He *et al.*, 2007) and the brain cancer, glioblastoma (He *et al.*, 2009); docetaxel to treat prostate cancer and reactivate antitumor immunity (Yin *et al.*, 2013); and sorafenib to treat hepatocellular carcinoma (Cheng *et al.*, 2016). Enhanced anti-tumor effects
20 have been observed pre-clinically when PS-targeting antibodies such as bavituximab are used in combination therapies with other IO agents, as shown pre-clinically for the treatment of melanoma (Freimark *et al.*, 2016) and triple-negative breast cancer (Gray *et al.*, 2016a) in combination with checkpoint inhibitors in the form of antibodies to CTLA-4 or PD-1.

25 Bavituximab has also been evaluated in completed clinical studies in over 800 patients, most of whom were treated with combination therapies, but not in combination therapies with IO agents or checkpoint inhibitors. These clinical trials have included patients with viral infections such as chronic hepatitis C virus (HCV) and human immunodeficiency virus (HIV), and patients with a number of tumor types, including lung, breast, liver (hepatocellular carcinoma, HCC),
30 pancreatic, colorectal and kidney (renal cell carcinoma, RCC). Promising anti-tumor effects have been reported from clinical trials using bavituximab in combination with paclitaxel in patients

with HER2 negative metastatic breast cancer (Chalasanani *et al.*, 2015); paclitaxel-carboplatin in advanced non-small cell lung cancer, NSCLC (Digumarti *et al.*, 2014); sorafenib in hepatocellular carcinoma (Cheng *et al.*, 2016); and with docetaxel in previously treated, advanced nonsquamous NSCLC (Gerber *et al.*, 2016), all of which agents are chemotherapeutics.

5

Overall, results from Phase I and Phase II clinical studies have demonstrated a clinically meaningful treatment effect of bavituximab. Nonetheless, bavituximab therapy has yet to be approved, and so there remains a need for effective methods to optimize treatment with PS-targeting antibodies such as bavituximab. Meanwhile, attempts to maximize the therapeutic benefit of IO agents and checkpoint inhibitors have been hampered by the need for a pre-existing anti-tumor immune response, which is sadly lacking in many cancer patients. Accordingly, there is a need for improved patient treatment methods, including broader and/or optimized treatment with checkpoint inhibitors. Identifying one or more checkpoint inhibitors for effective combination with bavituximab in the treatment of patients would be an important advance, overcoming the difficulties associated with the immune 'cold' status of many patients.

15

SUMMARY OF THE INVENTION

The present invention addresses the foregoing and other needs of the prior art by providing new methods, compositions and kits for improved treatment with phosphatidylserine (PS)-targeting antibodies such as bavituximab in combination with immuno-oncology (IO) agents such as checkpoint inhibitor antibodies. The invention particularly concerns the use of an antibody that binds to PS (e.g., bavituximab) to treat human patients with cancer in combination with one or more inhibitors of an immune checkpoint modulator (e.g., checkpoint inhibitor antibodies), preferably in combination with a blocking antibody that binds to CTLA-4, PD-1 or PD-L1, or a multispecific (e.g., bispecific) blocking antibody that binds to any immune checkpoint inhibitor.

20

25

Suitable IO agents are immune checkpoint antibodies, include agonistic (activating) antibodies that bind to an activating immune checkpoint, receptor or molecule, such as CD28, OX40 and/or GITR, and preferably antagonistic (blocking) antibodies that bind to an immune checkpoint modulator (e.g., an inhibitory or stimulatory receptor or molecule), such as, e.g., PD-1,

30

PD-L1, CTLA-4, TIM-3, LAG-3, OX40, CD2, CD27, CDS, ICAM-1, LFA-1 (CD11a/CD18), ICOS (CD278), 4-1BB (CD137), GITR, CD30, CD40, BAFFR, HVEM, CD7, LIGHT, NKG2C, SLAMF7, NKp80, CD160, VISTA, BTLA, TIGIT, LAIR1, CD160, 2B4 and/or TGF- β .

Antagonistic (blocking) antibodies that bind to an inhibitory immune checkpoint, receptor or
5 molecule are also herein termed "immune checkpoint inhibitors" or "ICIs". Examples of immune
checkpoint antibodies (or immune checkpoint inhibitors) are blocking antibodies to CTLA-4,
PD-1 or PD-L1, such as avelumab, ipilimumab, tremelimumab, nivolumab, pembrolizumab,
durvalumab, atezolizumab, pidilizumab, XmAb20717, cemiplimab (REGN2810), CBT-501, CX-
072, CX-188, and LY3300054, preferably avelumab, tremelimumab, nivolumab, durvalumab or
10 atezolizumab, cemiplimab (REGN2810), CBT-501, CX-072, or LY3300054, and most preferably
cemiplimab (REGN2810), CBT-501, CX-072, or LY3300054.

Enumerated Embodiments

- 15 1. A PS-targeting antibody molecule (e.g., bavituximab) for use in a method of treating cancer in
a subject (e.g., a human patient), wherein the method comprises administering the PS-targeting
antibody molecule to the subject in combination with an immune checkpoint antibody molecule,
e.g., a blocking antibody that binds to CTLA-4, PD-1, or PD-L1.
- 20 2. A composition comprising a PS-targeting antibody (e.g., bavituximab) and an agent capable of
altering the activity of an immune checkpoint modulator (e.g., an immune checkpoint antibody
molecule) for use in a method of treating a cancer in a subject, e.g., a human patient.
- 25 3. A composition comprising a PS-targeting antibody (e.g., bavituximab) and an agent capable of
altering the activity of an immune checkpoint modulator (e.g., an immune checkpoint antibody
molecule) for use in a method as described herein.
- 30 4. A method for treating cancer in a subject (e.g., a human patient), the method comprising
administering to said subject a phosphatidylserine (PS)-targeting antibody molecule (e.g., as
described herein) and an agent capable of altering the activity of an immune checkpoint modulator
(e.g., an immune checkpoint antibody molecule) in a combined amount effective to treat cancer in

said subject, wherein said immune checkpoint antibody molecule binds to an immune checkpoint modulator, e.g., an immune checkpoint inhibitor or an immune checkpoint stimulator.

- 5 5. The composition or method of any of the preceding embodiments, wherein said subject has or is identified as having a pre-treatment blood concentration of functional β 2-glycoprotein 1 (β 2GPI) of equal to or greater than about 200 μ g/ml (e.g., about 50, 100, 150, 160, 170, 180, 190, 200, 210, 220, 230, 240, 250, 300, or 400 μ g/ml); and wherein said functional β 2GPI binds to both phosphatidylserine (PS) and to bavituximab.
- 10 6. The composition or method of any of the preceding embodiments, wherein said subject has or is identified as having a low pre-treatment serum interferon- γ concentration, e.g., wherein said low pre-treatment serum interferon- γ concentration is a serum concentration of interferon- γ of less than about 0.093 pg/mL (e.g., less than about 0.005, 0.006, 0.007, 0.008, 0.009, 0.0091, 0.0092, 0.0093, 0.0094, 0.0095, 0.0096, 0.0097, 0.0098, 0.0099, or 0.01 pg/mL).
- 15 7. The composition or method of embodiment 6, wherein said serum concentration of interferon- γ is measured by the Simoa immunoassay.
- 20 8. The composition or method of any of the preceding embodiments, wherein said subject has or is identified as having a negative pre-treatment PD-L1 status, e.g., wherein said negative pre-treatment PD-L1 status is defined as TC0, wherein less than about 1% (e.g., less than about 0.01%, 0.1%, 0.5%, 0.6%, 0.7%, 0.8%, 0.9%, 1%, 1.1%, 1.2%, 1.3%, 1.4%, 1.5%, 2%, 3%, 4%, or 5%) of the pre-treatment tumor cells express PD-L1 as measured by the OPAL immunohistochemistry assay.
- 25 9. A method for treating cancer in a subject, the method comprising:
- (i) optionally determining a blood concentration of functional β 2-glycoprotein 1 (β 2GPI) in a subject having cancer, and
 - (ii) responsive to a blood concentration of functional β 2GPI of equal to or greater than
- 30 about 200 μ g/ml (e.g., about 50, 100, 150, 160, 170, 180, 190, 200, 210, 220, 230, 240, 250, 300,

or 400 µg/ml), administering an immune checkpoint antibody molecule and a PS-targeting antibody molecule (e.g., bavituximab) to the subject.

10. A method for treating cancer in a subject, the method comprising:

5 (i) optionally determining a serum interferon- γ concentration in a subject having cancer, e.g., by the Simoa immunoassay, and

(ii) responsive to a serum interferon- γ concentration of less than about 0.093 pg/mL (e.g., less than about 0.005, 0.006, 0.007, 0.008, 0.009, 0.0091, 0.0092, 0.0093, 0.0094, 0.0095, 0.0096, 0.0097, 0.0098, 0.0099, or 0.01 pg/mL), administering an immune checkpoint antibody molecule
10 and a PS-targeting antibody molecule (e.g., bavituximab) to the subject.

11. A method for treating cancer in a subject, the method comprising:

(i) optionally determining a serum interferon- γ concentration in a subject having cancer, e.g., by the Simoa immunoassay, and

15 (ii) responsive to a serum interferon- γ concentration of less than about 0.093 pg/mL (e.g., less than about 0.005, 0.006, 0.007, 0.008, 0.009, 0.0091, 0.0092, 0.0093, 0.0094, 0.0095, 0.0096, 0.0097, 0.0098, 0.0099, or 0.01 pg/mL), administering an immune checkpoint antibody molecule to the subject;

wherein the subject has been previously administered a PS-targeting antibody molecule
20 (e.g., bavituximab).

12. A method for treating cancer in a subject, the method comprising:

(i) optionally determining a PD-L1 status in a subject having cancer, and

(ii) responsive to a negative PD-L1 status (e.g., wherein said negative pre-treatment PD-L1
25 status is defined as TC0, wherein less than about 1% (e.g., less than about 0.01%, 0.1%, 0.5%, 0.6%, 0.7%, 0.8%, 0.9%, 1%, 1.1%, 1.2%, 1.3%, 1.4%, 1.5%, 2%, 3%, 4%, or 5%) of the pre-treatment tumor cells express PD-L1, e.g., as measured by the OPAL immunohistochemistry assay), administering an immune checkpoint antibody molecule and a PS-targeting antibody molecule (e.g., bavituximab) to the subject.

30

13. A method for treating cancer in a subject, the method comprising:

(i) optionally determining a PD-L1 status in a subject having cancer, and

(ii) responsive to a negative PD-L1 status (e.g., wherein said negative pre-treatment PD-L1 status is defined as TC0, wherein less than about 1% (e.g., less than about 0.01%, 0.1%, 0.5%, 0.6%, 0.7%, 0.8%, 0.9%, 1%, 1.1%, 1.2%, 1.3%, 1.4%, 1.5%, 2%, 3%, 4%, or 5%) of the pre-treatment tumor cells express PD-L1, e.g., as measured by the OPAL immunohistochemistry assay), administering an immune checkpoint antibody molecule to the subject;

wherein the subject has been previously administered a PS-targeting antibody molecule (e.g., bavituximab).

10 14. A method for treating cancer in a subject, the method comprising administering a PS-targeting antibody molecule and an immune checkpoint antibody molecule to a subject having cancer,

wherein the subject is identified, or was determined to have a blood concentration of functional β 2-glycoprotein 1 (β 2GPI) of equal to or greater than about 200 μ g/ml (e.g., about 50, 100, 150, 160, 170, 180, 190, 200, 210, 220, 230, 240, 250, 300, or 400 μ g/ml).

15 15. A method for treating cancer in a subject, the method comprising administering an immune checkpoint antibody molecule to a subject having cancer,

wherein the subject has been previously administered a PS-targeting antibody molecule (e.g., bavituximab), and

wherein the subject is identified, or was determined to have a blood concentration of functional β 2-glycoprotein 1 (β 2GPI) of equal to or greater than about 200 μ g/ml (e.g., about 50, 100, 150, 160, 170, 180, 190, 200, 210, 220, 230, 240, 250, 300, or 400 μ g/ml).

25 16. The composition or method of any of the preceding embodiments, wherein the subject is identified, or was determined to have a blood concentration of functional β 2-glycoprotein 1 (β 2GPI) of equal to or greater than about 200 μ g/ml (e.g., about 50, 100, 150, 160, 170, 180, 190, 200, 210, 220, 230, 240, 250, 300, or 400 μ g/ml) prior to administration of the PS-targeting antibody molecule.

30

17. The composition or method of any of the preceding embodiments, wherein the subject is identified, or was determined to have a blood concentration of functional β 2-glycoprotein 1 (β 2GPI) of equal to or greater than about 200 μ g/ml (e.g., about 50, 100, 150, 160, 170, 180, 190, 200, 210, 220, 230, 240, 250, 300, or 400 μ g/ml) after administration of the PS-targeting antibody molecule.
18. A method for treating cancer in a subject, the method comprising administering a PS-targeting antibody molecule and an immune checkpoint antibody molecule to a subject having cancer,
- 10 wherein the subject is identified, or was determined to have a low serum interferon- γ concentration, e.g., a serum concentration of interferon- γ of less than about 0.093 pg/mL (e.g., less than about 0.005, 0.006, 0.007, 0.008, 0.009, 0.0091, 0.0092, 0.0093, 0.0094, 0.0095, 0.0096, 0.0097, 0.0098, 0.0099, or 0.01 pg/mL), e.g., as measured by the Simoa immunoassay.
- 15 19. A method for treating cancer in a subject, the method comprising administering an immune checkpoint antibody molecule to a subject having cancer,
- wherein the subject has been previously administered a PS-targeting antibody molecule (e.g., bavituximab), and
- 20 wherein the subject is identified, or was determined to have a low serum interferon- γ concentration, e.g., a serum concentration of interferon- γ of less than about 0.093 pg/mL (e.g., less than about 0.005, 0.006, 0.007, 0.008, 0.009, 0.0091, 0.0092, 0.0093, 0.0094, 0.0095, 0.0096, 0.0097, 0.0098, 0.0099, or 0.01 pg/mL), e.g., as measured by the Simoa immunoassay.
20. The composition or method of any of the preceding embodiments, wherein the subject is identified, or was determined to have a low serum interferon- γ concentration prior to the administration of the PS-targeting antibody molecule.
21. The composition or method of any of the preceding embodiments, wherein the subject is identified, or was determined to have a low serum interferon- γ concentration after the administration of the PS-targeting antibody molecule.
- 30

22. A method for treating cancer in a subject, the method comprising administering a PS-targeting antibody molecule and an immune checkpoint antibody molecule to a subject having cancer,

5 wherein the subject is identified, or was determined to have a negative pre-treatment PD-L1 status (e.g., wherein said negative pre-treatment PD-L1 status is defined as TC0, wherein less than about 1% (e.g., less than about 0.01%, 0.1%, 0.5%, 0.6%, 0.7%, 0.8%, 0.9%, 1%, 1.1%, 1.2%, 1.3%, 1.4%, 1.5%, 2%, 3%, 4%, or 5%) of the pre-treatment tumor cells express PD-L1, e.g., as measured by the OPAL immunohistochemistry assay).

10 23. A method for treating cancer in a subject, the method comprising administering an immune checkpoint antibody molecule to a subject having cancer,

wherein the subject has been previously administered a PS-targeting antibody molecule (e.g., bavituximab), and

15 wherein the subject is identified, or was determined to have a negative pre-treatment PD-L1 status (e.g., wherein said negative pre-treatment PD-L1 status is defined as TC0, wherein less than about 1% (e.g., less than about 0.01%, 0.1%, 0.5%, 0.6%, 0.7%, 0.8%, 0.9%, 1%, 1.1%, 1.2%, 1.3%, 1.4%, 1.5%, 2%, 3%, 4%, or 5%) of the pre-treatment tumor cells express PD-L1, e.g., as measured by the OPAL immunohistochemistry assay).

20 24. The composition or method of any of the preceding embodiments, wherein the PS-targeting antibody molecule is bavituximab, or an antigen-binding fragment thereof.

25 25. The composition or method of any of the preceding embodiments, wherein the PS-targeting antibody molecule is an antibody as described in Table A, or an antigen-binding fragment thereof.

26. The composition or method of embodiment 25, wherein the PS-targeting antibody molecule comprises a heavy chain variable region sequence comprising the amino acid sequence of SEQ ID NO: 3.

27. The composition or method of embodiment 25 or 26, wherein the PS-targeting antibody molecule comprises a heavy chain variable region sequence comprising an amino acid sequence encoded by the nucleic acid sequence of SEQ ID NO: 1.
- 5 28. The composition or method of any of embodiments 25-27, wherein the PS-targeting antibody molecule comprises a light chain variable region sequence comprising the amino acid sequence of SEQ ID NO: 4 or 32.
29. The composition or method of any of embodiments 25-28, wherein the PS-targeting antibody
10 molecule comprises a light chain variable region sequence comprising an amino acid sequence encoded by the nucleic acid sequence of SEQ ID NO: 2 or 31.
30. The composition or method of any of embodiments 25-29, wherein the PS-targeting antibody molecule comprises one, two, three, four, five, or six CDR sequences selected from SEQ ID NOs:
15 5-10 and 24-26.
31. The composition or method of embodiment 30, wherein the PS-targeting antibody molecule comprises one or more framework regions comprising an amino acid sequence selected from SEQ ID NOs: 11-18 and 27-30.
20
32. The composition or method of embodiment 25, wherein the PS-targeting antibody molecule comprises the amino acid sequence of SEQ ID NO: 21 or 34.
33. The composition or method of embodiment 25, wherein the PS-targeting antibody molecule
25 comprises an amino acid sequence encoded by the nucleic acid sequence of SEQ ID NO: 20 or 33.
34. The composition or method of embodiment 25, wherein the PS-targeting antibody molecule comprises a heavy chain comprising the amino acid sequence of SEQ ID NO: 22.
- 30 35. The composition or method of embodiment 25 or 34, wherein the PS-targeting antibody molecule comprises a light chain comprising the amino acid sequence of SEQ ID NO: 23.

36. The composition or method of any of the preceding embodiments, wherein the PS-targeting antibody molecule is 1N11 or 1G15, or an antigen-binding fragment thereof.
- 5 37. The composition or method of any of the preceding embodiments, wherein the immune checkpoint modulator comprises an inhibitor of an inhibitory immune checkpoint molecule, e.g., PD-1, PD-L1, PD-L2, CTLA-4, TIM-3, LAG-3, BTLA, TIGIT, VISTA, LAIR1, CD160, 2B4 and/or TGF- β .
- 10 38. The composition or method of embodiment 37, wherein the immune checkpoint antibody molecule is a blocking antibody and/or an antagonist of the inhibitory immune checkpoint molecule.
39. The composition or method of any of the preceding embodiments, wherein the immune
15 checkpoint antibody molecule comprises a blocking antibody, or an antigen-binding fragment thereof, that binds to PD-1.
40. The composition or method of embodiment 39, wherein said blocking antibody that binds to
PD-1 is CBT-501 or cemiplimab.
- 20 41. The composition or method of any of the preceding embodiments, wherein the immune checkpoint antibody molecule comprises a blocking antibody, or an antigen-binding fragment thereof, that binds to PD-L1.
- 25 42. The composition or method of embodiment 41, wherein said blocking antibody that binds to PD-L1 is durvalumab, avelumab, CX-072, LY3300054, or atezolizumab.
43. The composition or method of embodiment 42, wherein said blocking antibody that binds to
PD-L1 is CX-072.

30

44. The composition or method of any of the preceding embodiments, wherein the immune checkpoint antibody molecule comprises a blocking antibody, or antigen-binding fragment thereof, that binds to CTLA-4.
- 5 45. The composition or method of embodiment 44, wherein said blocking antibody that binds to CTLA-4 is ipilimumab or tremelimumab.
46. The composition or method of any of the preceding embodiments, wherein the immune checkpoint modulator comprises an agonist of a stimulatory immune checkpoint molecule, e.g.,
10 GITR, OX40, 4-1BB (CD137), CD2, CD27, CDS, ICAM-1, LFA-1 (CD11a/CD18), ICOS (CD278), CD30, CD40, BAFFR, HVEM, CD7, LIGHT, NKG2C, SLAMF7, NKp80, and/or CD160.
47. The composition or method of any of the preceding embodiments, wherein the immune
15 checkpoint antibody molecule comprises an immunotherapeutic agent, e.g., as listed in Table D or E.
48. The composition or method of any of the preceding embodiments, wherein the immune
20 checkpoint antibody molecule comprises an antibody listed in Table F.
49. The composition or method of any of the preceding embodiments, wherein the immune
checkpoint antibody molecule is selected from the group consisting of avelumab, ipilimumab,
tremelimumab, nivolumab, pembrolizumab, durvalumab, atezolizumab, pidilizumab,
XmAb20717, cemiplimab (REGN2810), CBT-501, CX-072, CX-188, and LY3300054.
25
50. The composition or method of any of the preceding embodiments, wherein at least a first and
second immune checkpoint antibody molecule is administered to said subject.
51. The composition or method of any of the preceding embodiments, wherein the PS-targeting
30 antibody molecule is a monospecific antibody molecule.

52. The composition or method of any of the preceding embodiments, wherein the PS-targeting antibody molecule is a multispecific antibody molecule, e.g., a bispecific antibody molecule.

53. The composition or method of embodiment 52, wherein the PS-targeting antibody molecule
5 comprises a variable region capable of binding to PS and a variable region capable of binding to an immune checkpoint modulator, e.g., an immune checkpoint inhibitor or an immune checkpoint stimulator.

54. The composition or method of any of the preceding embodiments, wherein the immune
10 checkpoint antibody molecule is a monospecific antibody molecule.

55. The composition or method of any of the preceding embodiments, wherein the immune
checkpoint antibody molecule is a multispecific antibody molecule (e.g., a bispecific antibody
molecule or trispecific antibody molecule), e.g., wherein the antibody specifically binds two more
15 immune checkpoint modulators (e.g., two or more immune checkpoint inhibitors or two or more
immune checkpoint stimulators).

56. The composition or method of any of the preceding embodiments, wherein the PS-targeting
antibody molecule (e.g., bavituximab) and the immune checkpoint antibody molecule are
20 administered to said subject intravenously, subcutaneously, intraperitoneally, intramuscularly,
intraparentherally, topically, orally, enterally, intradermally, or intrathecally.

57. The composition or method of embodiment 56, wherein the PS-targeting antibody molecule
(e.g., bavituximab) and the immune checkpoint antibody molecule are administered to said subject
25 intravenously.

58. The composition or method of any of the preceding embodiments, wherein the PS-targeting
antibody molecule (e.g., bavituximab) and the immune checkpoint antibody molecule are
administered to said subject sequentially or concurrently.

30

59. The composition or method of embodiment 58, wherein the PS-targeting antibody molecule (e.g., bavituximab) is administered before the immune checkpoint antibody molecule, e.g., wherein the PS-targeting antibody molecule (e.g., bavituximab) is administered about 1, 2, 4, 5, or 6 weeks, or more, before the immune checkpoint antibody molecule.

5

60. The composition or method of embodiment 59, wherein the administration of the PS-targeting antibody molecule increases the sensitivity of the subject to the immune checkpoint antibody molecule, e.g., wherein the subject is immunosuppressed.

10 61. The composition or method of embodiment 58, wherein the PS-targeting antibody molecule (e.g., bavituximab) is administered after the immune checkpoint antibody molecule, e.g., wherein the PS-targeting antibody molecule (e.g., bavituximab) is administered about 1, 2, 4, 5, or 6 weeks, or more, after the immune checkpoint antibody molecule.

15 62. The composition or method of embodiment 58, wherein the PS-targeting antibody molecule (e.g., bavituximab) is administered concurrently (e.g., at the same visit as) the immune checkpoint antibody molecule.

20 63. The composition or method of any of the preceding embodiments, wherein the PS-targeting antibody molecule (e.g., bavituximab) is administered weekly or less frequently than weekly, e.g., about every 1, 2, 3, 4, 5, 6, or more weeks.

25 64. The composition or method of any of the preceding embodiments, wherein the immune checkpoint antibody molecule is administered weekly or less frequently than weekly, e.g., about every 1, 2, 3, 4, 5, 6, or more weeks.

30 65. The composition or method of any of the preceding embodiments, wherein said subject has ovarian cancer, gastric cancer, hepatocellular carcinoma, colorectal cancer, breast cancer, esophageal cancer (e.g., metastatic gastroesophageal cancer), malignant glioma, pancreatic cancer, prostate cancer, merkel cell carcinoma, melanoma, head and neck cancer (e.g.,

recurrent/metastatic squamous cell head and neck cancer (HNSCC)), renal cell carcinoma, bladder cancer, liver cancer, or lung cancer.

5 66. The composition or method of embodiment 65, wherein said subject has non-small cell lung cancer (NSCLC).

67. The composition or method of embodiment 66, wherein said subject has non-squamous, non-small cell lung cancer.

10 68. The composition or method of embodiment 66 or 67, wherein the PS-targeting antibody molecule is bavituximab and/or the immune checkpoint antibody molecule is an anti-PD-1 antibody molecule or an anti-PD-L1 antibody molecule.

15 69. The composition or method of embodiment 68, wherein the immune checkpoint antibody molecule is CBT-501.

70. The composition or method of embodiment 65, wherein said subject has breast cancer.

20 71. The composition or method of embodiment 65, wherein said subject has liver cancer.

72. The composition or method of embodiment 65, wherein said subject has pancreatic cancer.

25 73. The composition or method of embodiment 65, wherein said subject has metastatic gastroesophageal cancer.

74. The composition or method of embodiment 73, wherein the PS-targeting antibody molecule is bavituximab and/or the immune checkpoint antibody molecule is an anti-PD-1 antibody molecule or an anti-PD-L1 antibody molecule.

30 75. The composition or method of embodiment 74, wherein the immune checkpoint antibody molecule is CBT-501.

76. The composition or method of embodiment 65, wherein said subject has HNSCC.

77. The composition or method of embodiment 76, wherein the PS-targeting antibody molecule is bavituximab and/or the immune checkpoint antibody molecule is an anti-PD-1 antibody molecule or an anti-PD-L1 antibody molecule.

78. The composition or method of embodiment 77, wherein the immune checkpoint antibody molecule is CBT-501.

10

79. The composition or method of embodiment 65, wherein said subject has hepatocellular carcinoma.

80. The composition or method of embodiment 79, wherein the PS-targeting antibody molecule is bavituximab and/or the immune checkpoint antibody molecule is an anti-PD-1 antibody molecule.

15

81. The composition or method of embodiment 80, wherein the immune checkpoint antibody molecule is pembrolizumab.

82. The composition or method of any of the preceding embodiments, wherein the subject does not have breast cancer.

20

83. The composition or method of any of the preceding embodiments, wherein the subject does not have melanoma.

25

84. The composition or method of any of the preceding embodiments, wherein the subject is immunosuppressed.

85. The composition or method of any of the preceding embodiments, wherein the PS-targeting antibody molecule (e.g., bavituximab) is administered to said subject in an amount of about 3 mg/kg (e.g., about 0.1, 0.5, 0.6, 0.7, 0.8, 0.9, 1, 2, 3, 4, 5, 6, 7, 8, 9, or 10 mg/kg).

30

86. The composition or method of any of the preceding embodiments, wherein the immune checkpoint antibody molecule is administered to said subject in an amount of about 3 mg/kg (e.g., about 0.1, 0.5, 0.6, 0.7, 0.8, 0.9, 1, 2, 3, 4, 5, 6, 7, 8, 9, or 10 mg/kg).

5

87. The composition or method of any of the preceding embodiments, wherein the PS-targeting antibody molecule (e.g., bavituximab) is administered at a dose between about 100-500 mg (e.g., about 150-400 mg, 180-360 mg, or 200-300 mg).

10 88. The composition or method of any of the preceding embodiments, wherein the immune checkpoint antibody molecule is administered at a dose between about 100-500 mg (e.g., about 150-400 mg, 180-360 mg, or 200-300 mg).

15 89. The composition or method of any of the preceding embodiments, wherein the PS-targeting antibody molecule (e.g., bavituximab) is administered at a flat dose of about 100 mg, 110 mg, 120 mg, 130 mg, 140 mg, 150 mg, 160 mg, 170 mg, 180 mg, 190 mg, 200 mg, 210 mg, 220 mg, 230 mg, 240 mg, 250 mg, 260 mg, 270 mg, 280 mg, 290 mg, 300 mg, 310 mg, 320 mg, 330 mg, 340 mg, 350 mg, 360 mg, or more.

20 90. The composition or method of embodiment 89, wherein the PS-targeting antibody molecule (e.g., bavituximab) is administered at a flat dose of about 180 mg.

91. The composition or method of embodiment 89, wherein the PS-targeting antibody molecule (e.g., bavituximab) is administered at a flat dose of about 190 mg.

25

92. The composition or method of embodiment 89, wherein the PS-targeting antibody molecule (e.g., bavituximab) is administered at a flat dose of about 200 mg.

30 93. The composition or method of embodiment 89, wherein the PS-targeting antibody molecule (e.g., bavituximab) is administered at a flat dose of about 210 mg.

94. The composition or method of embodiment 89, wherein the PS-targeting antibody molecule (e.g., bavituximab) is administered at a flat dose of about 220 mg.
95. The composition or method of any of the preceding embodiments, wherein the immune checkpoint antibody molecule is administered at a flat dose of about 100 mg, 110 mg, 120 mg, 130 mg, 140 mg, 150 mg, 160 mg, 170 mg, 180 mg, 190 mg, 200 mg, 210 mg, 220 mg, 230 mg, 240 mg, 250 mg, 260 mg, 270 mg, 280 mg, 290 mg, 300 mg, 310 mg, 320 mg, 330 mg, 340 mg, 350 mg, 360 mg, or more.
96. The composition or method of embodiment 95, wherein the immune checkpoint antibody molecule (e.g., bavituximab) is administered at a flat dose of about 180 mg.
97. The composition or method of embodiment 95, wherein the immune checkpoint antibody molecule (e.g., bavituximab) is administered at a flat dose of about 190 mg.
98. The composition or method of embodiment 95, wherein the immune checkpoint antibody molecule (e.g., bavituximab) is administered at a flat dose of about 200 mg.
99. The composition or method of embodiment 95, wherein the immune checkpoint antibody molecule (e.g., bavituximab) is administered at a flat dose of about 210 mg.
100. The composition or method of embodiment 95, wherein the immune checkpoint antibody molecule (e.g., bavituximab) is administered at a flat dose of about 220 mg.
101. The composition or method of any of the preceding embodiments, wherein the subject is human.
102. The composition or method of any of the preceding embodiments, further comprising administering to the subject an additional therapeutic agent.

103. The composition or method of embodiment 102, wherein the additional therapeutic agent is an anti-cancer agent, e.g., TGF β R1 Kinase Inhibitor II LY3200882.

104. The composition or method of embodiment 102, wherein the additional therapeutic agent is a
5 chemotherapeutic agent, e.g., a chemotherapeutic agent listed in Table C.

105. The composition or method of embodiment 104, wherein the chemotherapeutic agent is docetaxel, paclitaxel, carboplatin, sorafenib, gemcitabine, lenvatinib, merestinib, or any combination thereof.

10

106. The composition or method of any of the preceding embodiments, wherein the PS-targeting antibody molecule and/or the immune checkpoint antibody molecule are comprised in the same or different compositions (e.g., pharmaceutical compositions).

15 107. A PS-targeting antibody molecule (e.g., bavituximab) for use according to the method of any of the preceding embodiments.

108. A pharmaceutical composition comprising a composition of any of the preceding
embodiments.

20

109. A kit comprising a composition of any of the preceding embodiments.

Definitions

As used herein, the term "antibody molecule" refers to a protein, e.g., an immunoglobulin
25 chain or fragment thereof, comprising at least one immunoglobulin variable domain sequence. The term "antibody molecule" includes, for example, a monoclonal antibody (e.g., including a full length antibody which has an immunoglobulin Fc region). In embodiments, an antibody molecule comprises a full length antibody, or a full length immunoglobulin chain. In embodiments, an antibody molecule comprises an antigen binding or functional fragment of a full length antibody,
30 or a full length immunoglobulin chain, e.g., an scFv, Fab, Fab', F(ab')₂, Fc, Fd, Fd', Fv, single chain antibody (e.g., scFv), or diabody. In embodiments, an antibody molecule is monospecific,

e.g., binds to a single epitope. In embodiments, an antibody molecule is multispecific, e.g., bispecific. In embodiments, an antibody molecule is multivalent (e.g., bivalent). Antibodies and antibody fragments can be from any class of antibodies including, but not limited to, IgG, IgA, IgM, IgD, and IgE, and from any subclass (e.g., IgG1, IgG2, IgG3, and IgG4) of antibodies. An antibody can have a heavy chain constant region chosen from, e.g., IgG1, IgG2, IgG3, or IgG4. The antibody can also have a light chain chosen from, e.g., kappa or lambda.

As used herein, the term “immune checkpoint modulator” refers to a molecule (e.g., a protein) capable of modulating, e.g., inhibiting or stimulating, an immune response. An immune checkpoint modulator may be a protein expressed by a cell, e.g., a cell surface receptor, which has an activity of inhibiting or stimulating an immune response. Examples of inhibitory immune checkpoint molecules (also referred to herein as “immune checkpoint inhibitors”) include, without limitation, PD-1, PD-L1, PD-L2, CTLA-4, TIM-3, LAG-3, BTLA, TIGIT, VISTA, LAIR1, CD160, 2B4 and TGF- β . Examples of stimulatory immune checkpoint molecules (also referred to herein as “immune checkpoint stimulators” or “immune checkpoint activators”) include, without limitation, GITR, OX40, 4-1BB (CD137), CD2, CD27, CDS, ICAM-1, LFA-1 (CD11a/CD18), ICOS (CD278), CD30, CD40, BAFFR, HVEM, CD7, LIGHT, NKG2C, SLAMF7, Nkp80, and/or CD160.

“Immune checkpoint antibody molecule,” as used herein, refers to an antibody molecule capable of altering the activity of an immune checkpoint modulator (e.g., an immune checkpoint inhibitor or an immune checkpoint stimulator). An “immune checkpoint antibody” refers to an antibody capable of altering the activity of an immune checkpoint modulator (e.g., an immune checkpoint inhibitor or an immune checkpoint stimulator). Generally, an immune checkpoint antibody molecule is capable of binding to an immune checkpoint modulator, and this binding activity results in alteration of the activity of the immune checkpoint modulator. An immune checkpoint antibody molecule may comprise one or more variable regions that contribute to binding to the immune checkpoint modulator. An immune checkpoint antibody molecule may be capable of stimulating an immune response, e.g., by inhibiting (e.g., antagonizing) the activity of an immune checkpoint inhibitor (e.g., as described herein), and/or by promoting the activity (e.g., agonizing) an immune checkpoint activator. In some embodiments, an immune checkpoint antibody molecule is monospecific for a particular immune checkpoint modulator. In some embodiments, an immune checkpoint antibody molecule is multispecific, e.g., capable of binding

to a plurality of immune checkpoint modulators. For example, an immune checkpoint antibody molecule can be bispecific, e.g., capable of simultaneously binding to two different immune checkpoint modulators.

The term “Programmed Death 1” or “PD-1” refers to a member of the immunoglobulin gene superfamily that functions as a coinhibitory receptor having PD-L1 and PD-L2 as known ligands. PD-1 was previously identified using a subtraction cloning based approach to select for proteins involved in apoptotic cell death. PD-1 is a member of the CD28/CTLA-4 family of molecules based on its ability to bind to PD-L1. Like CTLA-4, PD-1 is rapidly induced on the surface of T-cells in response to anti-CD3 (Agata et al. 25 (1996) *Int. Immunol.* 8:765). In contrast to CTLA-4, however, PD-1 is also induced on the surface of B-cells (in response to anti-IgM). PD-1 is also expressed on a subset of thymocytes and myeloid cells (Agata et al. (1996) *supra*; Nishimura et al. (1996) *Int. Immunol.* 8:773). It is contemplated that the term “PD-1” can include isoforms of mammalian, e.g., human PD-1, species homologs of human PD-1, and analogs comprising at least one common epitope with PD-1. The amino acid sequence of PD-1, e.g., human PD-1, is known, e.g., Shinohara T et al. (1994) *Genomics* 23(3):704-6; Finger LR, et al. *Gene* (1997) 197(1-2):177-87.

PD-1 polypeptides are inhibitory receptors capable of transmitting an inhibitory signal to an immune cell to thereby inhibit immune cell effector function, or are capable of promoting costimulation (e.g., by competitive inhibition) of immune cells, e.g., when present in soluble, monomeric form. Preferred PD-1 family members share sequence identity with PD-1 and bind to one or more B7 family members, e.g., B7-1, B7-2, PD-1 ligand, and/or other polypeptides on antigen presenting cells.

The term “PD-1 activity,” includes the ability of a PD-1 polypeptide to modulate an inhibitory signal in an activated immune cell, e.g., by engaging a natural PD-1 ligand on an antigen presenting cell. PD-1 transmits an inhibitory signal to an immune cell in a manner similar to CTLA4. Modulation of an inhibitory signal in an immune cell results in modulation of proliferation of, and/or cytokine secretion by, an immune cell. Thus, the term “PD-1 activity” includes the ability of a PD-1 polypeptide to bind its natural ligand(s), the ability to modulate immune cell costimulatory or inhibitory signals, and the ability to modulate the immune response.

The term “PD-1 ligand” refers to binding partners of the PD-1 receptor and includes both PD-L1 (Freeman et al. (2000) *J. Exp. Med.* 192:1027) and PD-L2 (Latchman et al. (2001) *Nat.*

Immunol. 2:261). At least two types of human PD-1 ligand polypeptides exist. PD-1 ligand proteins comprise a signal sequence, and an IgV domain, an IgC domain, a transmembrane domain, and a short cytoplasmic tail. Both PD-L1 (See Freeman et al. (2000) *J. Exp. Med.* 192:1027 for sequence data) and PD-L2 (See Latchman et al. (2001) *Nat. Immunol.* 2:261 for sequence data) are members of the B7 family of polypeptides. Both PD-L1 and PD-L2 are expressed in placenta, spleen, lymph nodes, thymus, and heart. Only PD-L2 is expressed in pancreas, lung and liver, while only PD-L1 is expressed in fetal liver. Both PD-1 ligands are upregulated on activated monocytes and dendritic cells, although PD-L1 expression is broader. For example, PD-L1 is known to be constitutively expressed and upregulated to higher levels on murine hematopoietic cells (e.g., T cells, B cells, macrophages, dendritic cells (DCs), and bone marrow-derived mast cells) and non-hematopoietic cells (e.g., endothelial, epithelial, and muscle cells), whereas PD-L2 is inducibly expressed on DCs, macrophages, and bone marrow-derived mast cells (see, Butte et al. (2007) *Immunity* 27:111).

PD-1 ligands comprise a family of polypeptides having certain conserved structural and functional features. The term “family” when used to refer to proteins or nucleic acid molecules, is intended to mean two or more proteins or nucleic acid molecules having a common structural domain or motif and having sufficient amino acid or nucleotide sequence homology, as defined herein. Such family members can be naturally or non-naturally occurring and can be from either the same or different species. For example, a family can contain a first protein of human origin, as well as other, distinct proteins of human origin or alternatively, can contain homologues of non-human origin. Members of a family may also have common functional characteristics. PD-1 ligands are members of the B7 family of polypeptides. The term “B7 family” or “B7 polypeptides” as used herein includes costimulatory polypeptides that share sequence homology with B7 polypeptides, e.g., with B7-1 (CD80), B7-2 (CD86), inducible costimulatory ligand (ICOS-L), B7-H3, B7-H4, VISTA, B7-H6, B7h (Swallow et al. (1999) *Immunity* 11:423), and/or PD-1 ligands (e.g., PD-L1 or PD-L2). For example, human B7-1 and B7-2 share approximately 26% amino acid sequence identity when compared using the BLAST program at NCBI with the default parameters (Blosum62 matrix with gap penalties set at existence 11 and extension 1 (see the NCBI website). The term B7 family also includes variants of these polypeptides which are capable of modulating immune cell function. The B7 family of molecules share a number of conserved regions, including signal domains, IgV domains and the IgC domains. IgV domains

and the IgC domains are art-recognized Ig superfamily member domains. These domains correspond to structural units that have distinct folding patterns called Ig folds. Ig folds are comprised of a sandwich of two β sheets, each consisting of anti-parallel β strands of 5-10 amino acids with a conserved disulfide bond between the two sheets in most, but not all, IgC domains of
5 Ig, TCR, and MHC molecules share the same types of sequence patterns and are called the C1-set within the Ig superfamily. Other IgC domains fall within other sets. IgV domains also share sequence patterns and are called V set domains. IgV domains are longer than IgC domains and contain an additional pair of β strands.

“CTLA-4,” as used herein, refers to a T cell surface molecule identified by differential
10 screening of a murine cytolytic T cell cDNA library, Brunet et al. (1987) Nature 328:267-270. The role of CTLA-4 as a second receptor for B7 is discussed, for example, in Linsley et al. (1991) J. Exp. Med. 174:561-569. Freeman et al. (1993) Science 262:907-909 discusses CTLA-4 in B7 deficient mice. Ligands for CTLA-4 are described in Lenschow et al. (1993) P.N.A.S. 90:11054-11058. Linsley et al. (1992) Science 257:792-795 describes immunosuppression in vivo by a
15 soluble form of CTLA-4. Lenschow et al. (1992) Science 257:789-792 discusses long term survival of pancreatic islet grafts induced by CTLA-4lg. Walunas et al. (1994) Immunity 1:405-413 suggest that CTLA-4 can function as a negative regulator of T cell activation. The amino acid and nucleotide sequence of CTLA-4 (e.g., human CTLA-4) are known (e.g., as described in US 5,811,097 and US 5,434,131, incorporated herein by reference).

20 Additional terms are defined below and throughout the application.

As used herein, the articles "a" and "an" refer to one or to more than one (e.g., to at least one) of the grammatical object of the article.

The term "or" is used herein to mean, and is used interchangeably with, the term "and/or",
25 unless context clearly indicates otherwise.

"About" and "approximately" shall generally mean an acceptable degree of error for the quantity measured given the nature or precision of the measurements. Exemplary degrees of error are within 20 percent (%), typically, within 10%, and more typically, within 5% of a given value or range of values.

30 The phrase “in combination with” or “in a combined amount” is not intended to imply that the therapy or the therapeutic agents must be administered at the same time and/or formulated for

delivery together, although these methods of delivery are within the scope described herein. The anti-PS antibody molecules can be administered concurrently with, prior to, or subsequent to, one or more other additional therapies or therapeutic agents. The anti-PS antibody molecule and the other agent or therapeutic protocol can be administered in any order. In general, each agent will be administered at a dose and/or on a time schedule determined for that agent. In will further be appreciated that the additional therapeutic agent utilized in this combination may be administered together in a single composition or administered separately in different compositions. In general, it is expected that additional therapeutic agents utilized in combination be utilized at levels that do not exceed the levels at which they are utilized individually. In some embodiments, the levels utilized in combination will be lower than those utilized individually.

The term "functional variant" refers to polypeptides that have a substantially identical amino acid sequence to the naturally-occurring sequence, or are encoded by a substantially identical nucleotide sequence, and are capable of having one or more activities of the naturally-occurring sequence.

The term "isolated," as used herein, refers to material that is removed from its original or native environment (*e.g.*, the natural environment if it is naturally occurring). For example, a naturally-occurring polynucleotide or polypeptide present in a living animal is not isolated, but the same polynucleotide or polypeptide, separated by human intervention from some or all of the co-existing materials in the natural system, is isolated. Such polynucleotides could be part of a vector and/or such polynucleotides or polypeptides could be part of a composition, and still be isolated in that such vector or composition is not part of the environment in which it is found in nature.

A further summary of the present invention can be found by reference to the claims in view of the detailed description provided herein.

25

BRIEF DESCRIPTION OF THE DRAWINGS

The following drawings form part of the present specification and are included to further demonstrate certain aspects of the present invention. The invention may be better understood by reference to one or more of these drawings in combination with the detailed description of specific embodiments presented herein. The U.S. patent or application file contains at least one drawing

30

executed in color. Copies of this U.S. patent or patent application publication with color drawing(s) will be provided by the Office upon request and payment of the necessary fee.

FIG. 1A and FIG. 1B. DNA and amino acid sequences of the variable regions of the 3G4 antibody. DNA and amino acid sequences for the heavy (FIG. 1A; SEQ ID NO:35 and SEQ ID NO:36) and light (FIG. 1B; SEQ ID NO:37 and SEQ ID NO:38) chains of the 3G4 antibody are presented, and the restriction sites in the DNA sequences are shown. The leader sequence is distinguished from the mature protein, which begins as shown by the first arrow in each of FIG. 1A and FIG. 1B. Exemplary means of grafting each variable sequence with a human constant region are set forth, wherein the first part of the respective human constant region sequences (SEQ ID NO:39 and SEQ ID NO:40) is shown by the second arrow in each of FIG. 1A and FIG. 1B.

FIG. 2A and FIG. 2B. Sequences and PS binding of the 1N11 (PGN635) antibody. FIG. 2A, nucleotide and amino acid sequences of the heavy (VH) and light (VL) chain variable region of an scFv form of the 1N11 antibody. ScFv were cloned via Nco/NotI site into pHOG21 (3.7 Kb). The restriction sites used for initial cloning (NcoI, HindIII, MluI and NotI) are italicized and underlined. The linker sequence between VH and VL is in italic. FIG. 2B, the 1N11 antibody binds to PS in a serum-dependent manner. Binding of the scFv form of 1N11 was tested by ELISA against plated PS, and a mix of phosphatidylcholine (PC) and sphingomyelin (SM), (PC/SM). Polystyrene plates were coated with 10 µg/ml PS or the same amount of a mix of PC/SM (each dissolved in hexane). After the hexane had evaporated, 10% human serum (+ 10% serum) or 1% ovalbumin (+ 1% OV) in PBS was added and incubated for one hour. 20 µg/ml purified 1N11 scFv was added in either 10% human serum (+ 10% serum) or 1% ovalbumin (+ 1% OV) to the first of six wells for each antigen and titrated with 3-fold dilutions. Remaining bound scFv was detected with an HRP-conjugated anti-c-myc tag mouse monoclonal antibody (Invitrogen).

FIG. 3. Kaplan-Meier survival curve from the Phase III trial showing that NSCLC patients having functional β 2GPI levels of equal to or greater than 200 µg/mL have a trend for prolonged survival (mOS) when treated with bavituximab and docetaxel (black, top line) as

opposed to patients having the same β 2GPI levels (200 μ g/ml or above) treated with placebo and docetaxel ("Placebo"; grey, bottom line).

FIG. 4. Kaplan-Meier survival curve from the Phase III trial showing that NSCLC patients having functional β 2GPI levels in the range of between 200 μ g/ml and 240 μ g/ml have a statistically significant better mOS when treated with bavituximab and docetaxel (black, top line) as opposed to patients having the same β 2GPI levels (200-240 μ g/ml) treated with placebo and docetaxel ("Placebo"; grey, bottom line).

FIG. 5. Comparison of the β 2GPI levels that support the PS-binding, functional and anti-tumor activity of the 3G4 antibody in preclinical studies to the β 2GPI levels in patients in the Phase III trial. The distribution of pre-treatment functional β 2GPI levels in 592 evaluable patients in the Phase III trial is described in Example XIII. Functional β 2GPI levels of equal to or greater than 200 μ g/mL (horizontally striped bars and diagonally striped bars pointing downward to the right) provide a trend for prolonged survival of patients treated with bavituximab (FIG. 3). Functional β 2GPI levels in the range of between 200 μ g/ml and 240 μ g/ml (horizontally striped bars) provide a statistically significant better mOS for patients treated with bavituximab (FIG. 4). Functional β 2GPI levels of about 10 μ g/mL or above (\rightarrow , long arrow) or about 60 μ g/mL or above (\triangleright , short arrow) are sufficient for PS-binding, functional and anti-tumor activities of bavituximab in preclinical studies (Example I, E).

FIG. 6. Kaplan-Meier survival curves showing that patients treated with bavituximab and docetaxel followed by subsequent immunotherapy ("SACT-IO") (black, solid line) have a statistically significant better mOS as opposed to patients treated with docetaxel alone followed by subsequent immunotherapy (gray, solid line). The treatment groups, mOS and statistical analyses are tabulated for these survival curves in Table 11 (Example XVI).

FIG. 7A and FIG. 7B. Kaplan-Meier survival curves showing that NSCLC patients having functional β 2GPI levels of equal to or greater than 200 μ g/mL have a statistically significant better mOS when treated with bavituximab followed by subsequent immunotherapy ("SACT-IO"). FIG. 7A, in patients having functional β 2GPI \geq 200 μ g/mL, those treated with

docetaxel and bavituximab (black lines) have prolonged survival as opposed to control patients treated with docetaxel and placebo (grey lines), including those receiving SACT-IO ("with SACT IO", solid lines) and those without SACT-IO ("without SACT IO", broken lines). FIG. 7B shows the same treatment groups, but in which all patients had functional $\beta 2GPI < 200 \mu g/mL$.

5

FIG. 8A and FIG. 8B. Kaplan-Meier survival curves showing that NSCLC patients treated with bavituximab have a statistically significant better mOS when they have negative pre-treatment PD-L1 expression (TC0, <1%). FIG. 8A, in patients treated with docetaxel and bavituximab, those having negative pre-treatment PD-L1 expression of TC0, <1% ("CK+<1%", grey line) have prolonged survival as opposed to patients with positive PD-L1 expression of TC1/2/3, $\geq 1\%$ ("CK+ $\geq 1\%$ "; black line). FIG. 8B, shows the same PD-L1 negative ("CK+<1%", grey line) and positive groups ("CK+ $\geq 1\%$ "; black line), but in which the patients were treated with docetaxel and placebo.

15

DETAILED DESCRIPTION OF EMBODIMENTS OF THE INVENTION

In the present era, there is an increasing emphasis on tailoring treatments to the individual patient, based on factors such as their risk of disease and/or predicted response. This concept can generally be described as "personalized medicine". A greater understanding of different components contributing to the effectiveness of a particular therapy can provide a basis on which to stratify patients, thereby improving treatment outcomes for successive patient populations. The present invention represents an advance along such lines, by providing new biomarkers by which to optimize immunotherapy using PS-targeting antibodies, such as bavituximab, or antigen-binding fragments thereof.

Antibody Molecules

The present invention features antibody molecules capable of binding, for example, to PS or an immune checkpoint modulator. As used herein, the term "antibody molecule" generally refers to a protein, *e.g.*, an immunoglobulin chain or fragment thereof, comprising at least one immunoglobulin variable domain sequence, *e.g.*, an antibody or an antigen-binding fragment thereof. In an embodiment, an antibody molecule comprises a full length antibody, or a full

30

length immunoglobulin chain. In an embodiment, an antibody molecule comprises an antigen binding or functional fragment of a full length antibody, or a full length immunoglobulin chain.

In an embodiment, an antibody molecule is a monospecific antibody molecule and binds a single epitope. *E.g.*, a monospecific antibody molecule having a plurality of immunoglobulin variable domain sequences, each of which binds the same epitope.

In an embodiment an antibody molecule is a multispecific antibody molecule, *e.g.*, it comprises a plurality of immunoglobulin variable domains sequences, wherein a first immunoglobulin variable domain sequence of the plurality has binding specificity for a first epitope and a second immunoglobulin variable domain sequence of the plurality has binding specificity for a second epitope. In an embodiment the first and second epitopes are on the same antigen, *e.g.*, the same protein (or subunit of a multimeric protein). In an embodiment the first and second epitopes overlap. In an embodiment the first and second epitopes do not overlap. In an embodiment the first and second epitopes are on different antigens, *e.g.*, the different proteins (or different subunits of a multimeric protein). In an embodiment a multispecific antibody molecule comprises a third, fourth or fifth immunoglobulin variable domain. In an embodiment, a multispecific antibody molecule is a bispecific antibody molecule, a trispecific antibody molecule, or tetraspecific antibody molecule,

In an embodiment a multispecific antibody molecule is a bispecific antibody molecule. A bispecific antibody has specificity for no more than two antigens. A bispecific antibody molecule is characterized by a first immunoglobulin variable domain sequence which has binding specificity for a first epitope and a second immunoglobulin variable domain sequence that has binding specificity for a second epitope. In an embodiment the first and second epitopes are on the same antigen, *e.g.*, the same protein (or subunit of a multimeric protein). In an embodiment the first and second epitopes overlap. In an embodiment the first and second epitopes do not overlap. In an embodiment the first and second epitopes are on different antigens, *e.g.*, the different proteins (or different subunits of a multimeric protein). In an embodiment a bispecific antibody molecule comprises a heavy chain variable domain sequence and a light chain variable domain sequence which have binding specificity for a first epitope and a heavy chain variable domain sequence and a light chain variable domain sequence which have binding specificity for a second epitope. In an embodiment a bispecific antibody molecule comprises a half antibody having binding specificity for a first epitope and a half antibody having binding specificity for a

second epitope. In an embodiment a bispecific antibody molecule comprises a half antibody, or fragment thereof, having binding specificity for a first epitope and a half antibody, or fragment thereof, having binding specificity for a second epitope. In an embodiment a bispecific antibody molecule comprises a scFv, or fragment thereof, have binding specificity for a first epitope and a scFv, or fragment thereof, have binding specificity for a second epitope. In an embodiment the first epitope is located on PD-1 and the second epitope is located on a TIM-3, LAG-3, PD-L1, or PD-L2.

In an embodiment, an antibody molecule comprises a diabody, and a single-chain molecule, as well as an antigen-binding fragment of an antibody (*e.g.*, Fab, F(ab')₂, and Fv). For example, an antibody molecule can include a heavy (H) chain variable domain sequence (abbreviated herein as VH), and a light (L) chain variable domain sequence (abbreviated herein as VL). In an embodiment an antibody molecule comprises or consists of a heavy chain and a light chain (referred to herein as a half antibody. In another example, an antibody molecule includes two heavy (H) chain variable domain sequences and two light (L) chain variable domain sequence, thereby forming two antigen binding sites, such as Fab, Fab', F(ab')₂, Fc, Fd, Fd', Fv, single chain antibodies (scFv for example), single variable domain antibodies, diabodies (Dab) (bivalent and bispecific), and chimeric (*e.g.*, humanized) antibodies, which may be produced by the modification of whole antibodies or those synthesized *de novo* using recombinant DNA technologies. These functional antibody fragments retain the ability to selectively bind with their respective antigen or receptor. Antibodies and antibody fragments can be from any class of antibodies including, but not limited to, IgG, IgA, IgM, IgD, and IgE, and from any subclass (*e.g.*, IgG1, IgG2, IgG3, and IgG4) of antibodies. The a preparation of antibody molecules can be monoclonal or polyclonal. An antibody molecule can also be a human, humanized, CDR-grafted, or *in vitro* generated antibody. The antibody can have a heavy chain constant region chosen from, *e.g.*, IgG1, IgG2, IgG3, or IgG4. The antibody can also have a light chain chosen from, *e.g.*, kappa or lambda. The term "immunoglobulin" (Ig) is used interchangeably with the term "antibody" herein.

Examples of antigen-binding fragments of an antibody molecule include: (i) a Fab fragment, a monovalent fragment consisting of the VL, VH, CL and CH1 domains; (ii) a F(ab')₂ fragment, a bivalent fragment comprising two Fab fragments linked by a disulfide bridge at the hinge region; (iii) a Fd fragment consisting of the VH and CH1 domains; (iv) a Fv fragment

consisting of the VL and VH domains of a single arm of an antibody, (v) a diabody (dAb) fragment, which consists of a VH domain; (vi) a camelid or camelized variable domain; (vii) a single chain Fv (scFv), *see e.g.*, Bird *et al.* (1988) *Science* 242:423-426; and Huston *et al.* (1988) *Proc. Natl. Acad. Sci. USA* 85:5879-5883); (viii) a single domain antibody. These antibody fragments are obtained using conventional techniques known to those with skill in the art, and the fragments are screened for utility in the same manner as are intact antibodies.

The term "antibody" includes intact molecules as well as functional fragments thereof. Constant regions of the antibodies can be altered, *e.g.*, mutated, to modify the properties of the antibody (*e.g.*, to increase or decrease one or more of: Fc receptor binding, antibody glycosylation, the number of cysteine residues, effector cell function, or complement function).

Antibody molecules can also be single domain antibodies. Single domain antibodies can include antibodies whose complementary determining regions are part of a single domain polypeptide. Examples include, but are not limited to, heavy chain antibodies, antibodies naturally devoid of light chains, single domain antibodies derived from conventional 4-chain antibodies, engineered antibodies and single domain scaffolds other than those derived from antibodies. Single domain antibodies may be any of the art, or any future single domain antibodies. Single domain antibodies may be derived from any species including, but not limited to mouse, human, camel, llama, fish, shark, goat, rabbit, and bovine. According to another aspect of the invention, a single domain antibody is a naturally occurring single domain antibody known as heavy chain antibody devoid of light chains. Such single domain antibodies are disclosed in WO 9404678, for example. For clarity reasons, this variable domain derived from a heavy chain antibody naturally devoid of light chain is known herein as a VHH or nanobody to distinguish it from the conventional VH of four chain immunoglobulins. Such a VHH molecule can be derived from antibodies raised in *Camelidae* species, for example in camel, llama, dromedary, alpaca and guanaco. Other species besides *Camelidae* may produce heavy chain antibodies naturally devoid of light chain; such VHHs are within the scope of the invention.

The VH and VL regions can be subdivided into regions of hypervariability, termed "complementarity determining regions" (CDR), interspersed with regions that are more conserved, termed "framework regions" (FR or FW).

The extent of the framework region and CDRs has been precisely defined by a number of methods (*see*, Kabat, E. A., *et al.* (1991) *Sequences of Proteins of Immunological Interest*, Fifth

Edition, U.S. Department of Health and Human Services, NIH Publication No. 91-3242; Chothia, C. *et al.* (1987) *J. Mol. Biol.* 196:901-917; and the AbM definition used by Oxford Molecular's AbM antibody modeling software. *See, generally, e.g., Protein Sequence and Structure Analysis of Antibody Variable Domains.* In: *Antibody Engineering Lab Manual* (Ed.: Duebel, S. and Kontermann, R., Springer-Verlag, Heidelberg).

The terms “complementarity determining region,” and “CDR,” as used herein refer to the sequences of amino acids within antibody variable regions which confer antigen specificity and binding affinity. In general, there are three CDRs in each heavy chain variable region (HCDR1, HCDR2, HCDR3) and three CDRs in each light chain variable region (LCDR1, LCDR2, LCDR3).

The precise amino acid sequence boundaries of a given CDR can be determined using any of a number of well-known schemes, including those described by Kabat *et al.* (1991), “Sequences of Proteins of Immunological Interest,” 5th Ed. Public Health Service, National Institutes of Health, Bethesda, MD (“Kabat” numbering scheme), Al-Lazikani *et al.*, (1997) *JMB* 273,927-948 (“Chothia” numbering scheme). As used herein, the CDRs defined according the “Chothia” number scheme are also sometimes referred to as “hypervariable loops.”

For example, under Kabat, the CDR amino acid residues in the heavy chain variable domain (VH) are numbered 31-35 (HCDR1), 50-65 (HCDR2), and 95-102 (HCDR3); and the CDR amino acid residues in the light chain variable domain (VL) are numbered 24-34 (LCDR1), 50-56 (LCDR2), and 89-97 (LCDR3). Under Chothia the CDR amino acids in the VH are numbered 26-32 (HCDR1), 52-56 (HCDR2), and 95-102 (HCDR3); and the amino acid residues in VL are numbered 26-32 (LCDR1), 50-52 (LCDR2), and 91-96 (LCDR3). By combining the CDR definitions of both Kabat and Chothia, the CDRs consist of amino acid residues 26-35 (HCDR1), 50-65 (HCDR2), and 95-102 (HCDR3) in human VH and amino acid residues 24-34 (LCDR1), 50-56 (LCDR2), and 89-97 (LCDR3) in human VL.

Generally, unless specifically indicated, the anti-PD-1 antibody molecules can include any combination of one or more Kabat CDRs and/or Chothia hypervariable loops, *e.g.*, described in Table 1. In one embodiment, the following definitions are used for the anti-PD-1 antibody molecules described in Table 1: HCDR1 according to the combined CDR definitions of both Kabat and Chothia, and HCCDRs 2-3 and LCCDRs 1-3 according the CDR definition of Kabat. Under all definitions, each VH and VL typically includes three CDRs and four FRs, arranged

from amino-terminus to carboxy-terminus in the following order: FR1, CDR1, FR2, CDR2, FR3, CDR3, FR4.

As used herein, an "immunoglobulin variable domain sequence" refers to an amino acid sequence which can form the structure of an immunoglobulin variable domain. For example, the sequence may include all or part of the amino acid sequence of a naturally-occurring variable domain. For example, the sequence may or may not include one, two, or more N- or C-terminal amino acids, or may include other alterations that are compatible with formation of the protein structure.

The term "antigen-binding site" refers to the part of an antibody molecule that comprises determinants that form an interface that binds to the PD-1 polypeptide, or an epitope thereof. With respect to proteins (or protein mimetics), the antigen-binding site typically includes one or more loops (of at least four amino acids or amino acid mimics) that form an interface that binds to the PD-1 polypeptide. Typically, the antigen-binding site of an antibody molecule includes at least one or two CDRs and/or hypervariable loops, or more typically at least three, four, five or six CDRs and/or hypervariable loops.

The terms "compete" or "cross-compete" are used interchangeably herein to refer to the ability of an antibody molecule to interfere with binding of an anti-PD-1 antibody molecule, *e.g.*, an anti-PD-1 antibody molecule provided herein, to a target, *e.g.*, human PD-1. The interference with binding can be direct or indirect (*e.g.*, through an allosteric modulation of the antibody molecule or the target). The extent to which an antibody molecule is able to interfere with the binding of another antibody molecule to the target, and therefore whether it can be said to compete, can be determined using a competition binding assay, for example, a FACS assay, an ELISA or BIACORE assay. In some embodiments, a competition binding assay is a quantitative competition assay. In some embodiments, a first anti-PD-1 antibody molecule is said to compete for binding to the target with a second anti-PD-1 antibody molecule when the binding of the first antibody molecule to the target is reduced by 10% or more, *e.g.*, 20% or more, 30% or more, 40% or more, 50% or more, 55% or more, 60% or more, 65% or more, 70% or more, 75% or more, 80% or more, 85% or more, 90% or more, 95% or more, 98% or more, 99% or more in a competition binding assay (*e.g.*, a competition assay described herein).

The terms "monoclonal antibody" or "monoclonal antibody composition" as used herein refer to a preparation of antibody molecules of single molecular composition. A monoclonal

antibody composition displays a single binding specificity and affinity for a particular epitope. A monoclonal antibody can be made by hybridoma technology or by methods that do not use hybridoma technology (*e.g.*, recombinant methods).

An “effectively human” protein is a protein that does not evoke a neutralizing antibody response, *e.g.*, the human anti-murine antibody (HAMA) response. HAMA can be problematic in a number of circumstances, *e.g.*, if the antibody molecule is administered repeatedly, *e.g.*, in treatment of a chronic or recurrent disease condition. A HAMA response can make repeated antibody administration potentially ineffective because of an increased antibody clearance from the serum (*see, e.g.*, Saleh *et al.*, *Cancer Immunol. Immunother.*, 32:180-190 (1990)) and also because of potential allergic reactions (*see, e.g.*, LoBuglio *et al.*, *Hybridoma*, 5:5117-5123 (1986)).

The antibody molecule can be a polyclonal or a monoclonal antibody. In other embodiments, the antibody can be recombinantly produced, *e.g.*, produced by phage display or by combinatorial methods.

Phage display and combinatorial methods for generating antibodies are known in the art (as described in, *e.g.*, Ladner *et al.* U.S. Patent No. 5,223,409; Kang *et al.* International Publication No. WO 92/18619; Dower *et al.* International Publication No. WO 91/17271; Winter *et al.* International Publication WO 92/20791; Markland *et al.* International Publication No. WO 92/15679; Breitling *et al.* International Publication WO 93/01288; McCafferty *et al.* International Publication No. WO 92/01047; Garrard *et al.* International Publication No. WO 92/09690; Ladner *et al.* International Publication No. WO 90/02809; Fuchs *et al.* (1991) *Bio/Technology* 9:1370-1372; Hay *et al.* (1992) *Hum Antibod Hybridomas* 3:81-85; Huse *et al.* (1989) *Science* 246:1275-1281; Griffiths *et al.* (1993) *EMBO J* 12:725-734; Hawkins *et al.* (1992) *J Mol Biol* 226:889-896; Clackson *et al.* (1991) *Nature* 352:624-628; Gram *et al.* (1992) *PNAS* 89:3576-3580; Garrard *et al.* (1991) *Bio/Technology* 9:1373-1377; Hoogenboom *et al.* (1991) *Nuc Acid Res* 19:4133-4137; and Barbas *et al.* (1991) *PNAS* 88:7978-7982, the contents of all of which are incorporated by reference herein).

In one embodiment, the antibody is a fully human antibody (*e.g.*, an antibody made in a mouse which has been genetically engineered to produce an antibody from a human immunoglobulin sequence), or a non-human antibody, *e.g.*, a rodent (mouse or rat), goat, primate

(*e.g.*, monkey), camel antibody. Preferably, the non-human antibody is a rodent (mouse or rat antibody). Methods of producing rodent antibodies are known in the art.

Human monoclonal antibodies can be generated using transgenic mice carrying the human immunoglobulin genes rather than the mouse system. Splenocytes from these transgenic mice
5 immunized with the antigen of interest are used to produce hybridomas that secrete human mAbs with specific affinities for epitopes from a human protein (see, *e.g.*, Wood *et al.* International Application WO 91/00906, Kucherlapati *et al.* PCT publication WO 91/10741; Lonberg *et al.* International Application WO 92/03918; Kay *et al.* International Application 92/03917; Lonberg, N. *et al.* 1994 *Nature* 368:856-859; Green, L.L. *et al.* 1994 *Nature Genet.* 7:13-21; Morrison, S.L.
10 *et al.* 1994 *Proc. Natl. Acad. Sci. USA* 81:6851-6855; Bruggeman *et al.* 1993 *Year Immunol* 7:33-40; Tuailleon *et al.* 1993 *PNAS* 90:3720-3724; Bruggeman *et al.* 1991 *Eur J Immunol* 21:1323-1326).

An antibody can be one in which the variable region, or a portion thereof, *e.g.*, the CDRs, are generated in a non-human organism, *e.g.*, a rat or mouse. Chimeric, CDR-grafted, and
15 humanized antibodies are within the invention. Antibodies generated in a non-human organism, *e.g.*, a rat or mouse, and then modified, *e.g.*, in the variable framework or constant region, to decrease antigenicity in a human are within the invention.

Chimeric antibodies can be produced by recombinant DNA techniques known in the art (see Robinson *et al.*, International Patent Publication PCT/US86/02269; Akira, *et al.*, European
20 Patent Application 184,187; Taniguchi, M., European Patent Application 171,496; Morrison *et al.*, European Patent Application 173,494; Neuberger *et al.*, International Application WO 86/01533; Cabilly *et al.* U.S. Patent No. 4,816,567; Cabilly *et al.*, European Patent Application 125,023; Better *et al.* (1988 *Science* 240:1041-1043); Liu *et al.* (1987) *PNAS* 84:3439-3443; Liu *et al.*, 1987, *J. Immunol.* 139:3521-3526; Sun *et al.* (1987) *PNAS* 84:214-218; Nishimura *et al.*,
25 1987, *Canc. Res.* 47:999-1005; Wood *et al.* (1985) *Nature* 314:446-449; and Shaw *et al.*, 1988, *J. Natl Cancer Inst.* 80:1553-1559).

A humanized or CDR-grafted antibody will have at least one or two but generally all three recipient CDRs (of heavy and or light immunoglobulin chains) replaced with a donor CDR. The antibody may be replaced with at least a portion of a non-human CDR or only some of the CDRs
30 may be replaced with non-human CDRs. It is only necessary to replace the number of CDRs required for binding of the humanized antibody to PD-1. Preferably, the donor will be a rodent

antibody, *e.g.*, a rat or mouse antibody, and the recipient will be a human framework or a human consensus framework. Typically, the immunoglobulin providing the CDRs is called the "donor" and the immunoglobulin providing the framework is called the "acceptor." In one embodiment, the donor immunoglobulin is a non-human (*e.g.*, rodent). The acceptor framework is a naturally-
5 occurring (*e.g.*, a human) framework or a consensus framework, or a sequence about 85% or higher, preferably 90%, 95%, 99% or higher identical thereto.

As used herein, the term "consensus sequence" refers to the sequence formed from the most frequently occurring amino acids (or nucleotides) in a family of related sequences (See *e.g.*, Winnaker, *From Genes to Clones* (Verlagsgesellschaft, Weinheim, Germany 1987). In a family of
10 proteins, each position in the consensus sequence is occupied by the amino acid occurring most frequently at that position in the family. If two amino acids occur equally frequently, either can be included in the consensus sequence. A "consensus framework" refers to the framework region in the consensus immunoglobulin sequence.

An antibody can be humanized by methods known in the art (*see e.g.*, Morrison, S. L.,
15 1985, *Science* 229:1202-1207, by Oi *et al.*, 1986, *BioTechniques* 4:214, and by Queen *et al.* US 5,585,089, US 5,693,761 and US 5,693,762, the contents of all of which are hereby incorporated by reference).

Humanized or CDR-grafted antibodies can be produced by CDR-grafting or CDR substitution, wherein one, two, or all CDRs of an immunoglobulin chain can be replaced. *See*
20 *e.g.*, U.S. Patent 5,225,539; Jones *et al.* 1986 *Nature* 321:552-525; Verhoeyan *et al.* 1988 *Science* 239:1534; Beidler *et al.* 1988 *J. Immunol.* 141:4053-4060; Winter US 5,225,539, the contents of all of which are hereby expressly incorporated by reference. Winter describes a CDR-grafting method which may be used to prepare the humanized antibodies of the present invention (UK Patent Application GB 2188638A, filed on March 26, 1987; Winter US 5,225,539), the contents
25 of which is expressly incorporated by reference.

Also within the scope of the invention are humanized antibodies in which specific amino acids have been substituted, deleted or added. Criteria for selecting amino acids from the donor are described in US 5,585,089, *e.g.*, columns 12-16 of US 5,585,089, *e.g.*, columns 12-16 of US 5,585,089, the contents of which are hereby incorporated by reference. Other techniques for
30 humanizing antibodies are described in Padlan *et al.* EP 519596 A1, published on December 23, 1992.

The antibody molecule can be a single chain antibody. A single-chain antibody (scFV) may be engineered (see, for example, Colcher, D. *et al.* (1999) *Ann N Y Acad Sci* 880:263-80; and Reiter, Y. (1996) *Clin Cancer Res* 2:245-52). The single chain antibody can be dimerized or multimerized to generate multivalent antibodies having specificities for different epitopes of the same target protein.

In yet other embodiments, the antibody molecule has a heavy chain constant region chosen from, *e.g.*, the heavy chain constant regions of IgG1, IgG2, IgG3, IgG4, IgM, IgA1, IgA2, IgD, and IgE; particularly, chosen from, *e.g.*, the (*e.g.*, human) heavy chain constant regions of IgG1, IgG2, IgG3, and IgG4. In another embodiment, the antibody molecule has a light chain constant region chosen from, *e.g.*, the (*e.g.*, human) light chain constant regions of kappa or lambda. The constant region can be altered, *e.g.*, mutated, to modify the properties of the antibody (*e.g.*, to increase or decrease one or more of: Fc receptor binding, antibody glycosylation, the number of cysteine residues, effector cell function, and/or complement function). In one embodiment the antibody has: effector function; and can fix complement. In other embodiments the antibody does not; recruit effector cells; or fix complement. In another embodiment, the antibody has reduced or no ability to bind an Fc receptor. For example, it is a isotype or subtype, fragment or other mutant, which does not support binding to an Fc receptor, *e.g.*, it has a mutagenized or deleted Fc receptor binding region.

Methods for altering an antibody constant region are known in the art. Antibodies with altered function, *e.g.* altered affinity for an effector ligand, such as FcR on a cell, or the C1 component of complement can be produced by replacing at least one amino acid residue in the constant portion of the antibody with a different residue (*see e.g.*, EP 388,151 A1, U.S. Pat. No. 5,624,821 and U.S. Pat. No. 5,648,260, the contents of all of which are hereby incorporated by reference). Similar type of alterations could be described which if applied to the murine, or other species immunoglobulin would reduce or eliminate these functions.

In certain embodiments, the antibody molecule is a multi-specific (*e.g.*, a bispecific or a trispecific) antibody molecule. Protocols for generating bispecific or heterodimeric antibody molecules are known in the art; including but not limited to, for example, the “knob in a hole” approach described in, *e.g.*, US 5731168; the electrostatic steering Fc pairing as described in, *e.g.*, WO 09/089004, WO 06/106905 and WO 2010/129304; Strand Exchange Engineered Domains

(SEED) heterodimer formation as described in, *e.g.*, WO 07/110205; Fab arm exchange as described in, *e.g.*, WO 08/119353, WO 2011/131746, and WO 2013/060867.

Phosphatidylserine-Targeting Antibodies

5

A. Phosphatidylserine as a Therapeutic Target

Phosphatidylserine (PS) is a highly immunosuppressive molecule that functions as an upstream immune checkpoint and modulates the host immune response. Accordingly, PS is involved in various diseases, including cancer and viral infections. Immunotherapeutic agents in the form of PS-targeting antibodies therefore provide new treatment options for those diseases, including cancer.

In more detail, in normal cells, PS is segregated to the inner leaflet of the plasma membrane, but becomes externalized to the outer leaflet of the plasma membrane in diseased and aberrant cells in various disease states, particularly in cancer and viral infections. In the context of cancer, some of the environmental stressors that cause PS externalization are hypoxia/reoxygenation, oxidative stress and exposure to certain cytokines. PS externalization also occurs under conditions of cell death and immune phagocytic cell clearance (Birge *et al.*, 2016). Subsequently, PS is recognized and bound by PS receptors (*e.g.*, TIM 3 and TIM 4, and other TIM family members, TAM family (Davra *et al.*, 2016), BAI1, stabilin 2 and RAGE) on immune cells, optionally via one or more of a number of bridging proteins, such that PS induces and maintains immune suppression. In the tumor microenvironment, PS is exposed on the surface of tumor vascular endothelial cells, tumor cells and tumor-derived exosomes, and the process of immune suppression is duplicated, thus preventing antitumor and inflammatory reactions from occurring.

Exposed PS is a phagocytic signal that facilitates the recognition and clearance of dying cells, triggers the release of immunosuppressive cytokines (*e.g.*, TGF- β and IL-10) and inhibits the production of proinflammatory cytokines (*e.g.*, TNF- α and IL-12). PS also polarizes macrophages towards the immunosuppressive M2 phenotype, inhibits dendritic cell (DC) maturation and the ability of DCs to present antigen, while stimulating DCs to secrete

immunosuppressive mediators that promote T cell tolerance. In summary, PS is a central factor in the induction and maintenance of an immunosuppressed tumor microenvironment.

B. PS-Targeting Antibodies

5 Due to the propensity of PS exposure in the tumor microenvironment to promote tumor progression, PS-targeting antibodies can be used to block the binding of PS to specific receptors on immune cells, and thus provide an effective cancer therapy (Yin *et al.*, 2013). A number of such PS-targeting antibodies have been developed as therapeutics, as exemplified below.

10 B1. Bavituximab

An early monoclonal antibody generated to evaluate the preclinical potential of PS-targeting antibodies is the antibody termed 3G4, a mouse IgG₃ mAb (Example I; Ran *et al.*, 2005; Huang *et al.*, 2005). Samples of the hybridoma cell line secreting the 3G4 antibody were deposited with the American Type Culture Collection (ATCC) and given ATCC Accession
15 number PTA 4545. Availability of the deposited hybridoma is not to be construed as a license to practice the invention in contravention of the rights granted under the authority of any government in accordance with its patent laws.

Bavituximab is a human chimeric version of the 3G4 mouse antibody, in which the murine
20 variable (antigen binding) regions are operatively attached to a human antibody constant region (Example I, C). The bavituximab family of antibodies is described in detail in numerous U.S. Patents, *e.g.*, U.S. Patent No. 7,247,303 and U.S. Patent No. 7,572,448. Bavituximab is less immunogenic when given to patients, because significant portions of the antibody are from human origin.

25 The 3G4 and bavituximab antibodies bind strongly to anionic phospholipids, particularly PS, but also to phosphatidylinositol (PI), phosphatidic acid (PA), phosphatidylglycerol (PG) and cardiolipin (CL), in the presence of serum (Ran *et al.*, 2005). Of these anionic phospholipids, PS is the most relevant, physiologically and pathologically. 3G4 and bavituximab exhibit no
30 detectable binding to the neutral phospholipids, phosphatidylcholine (PC), sphingomyelin (SM) or phosphatidylethanolamine (PE), irrespective of the presence of serum.

Although it was initially thought that the 3G4 and bavituximab antibodies bound to PS directly, it was later determined that the PS-binding is mediated by a serum protein, which was identified as β 2-glycoprotein 1 (β 2GPI) (Example I; Luster *et al.*, 2006). Indeed, 3G4 and bavituximab bind strongly to PS in enzyme-linked immunosorbent assays (ELISAs) conducted in the presence of β 2GPI, which includes purified β 2GPI as well as β 2GPI provided simply by being present in the 10% serum typically used in ELISAs.

β 2GPI, also known as apolipoprotein H, has five domains, I, II, III, IV and V, and the domain structure is conserved across mammals. β 2GPI folds as a tertiary structure into those five discernable domains, and may have a closed, circular structure or an open, J-shape or hook structure. β 2GPI binds to anionic phospholipids, particularly PS, through positively-charged regions in its C terminal domain, domain V, so long as domain V is not "nicked", such as by cleavage with the enzyme plasmin, at the Lys317/Thr318 cleavage site, which destroys PS binding (Hunt *et al.*, 1993; Hunt & Krilis, 1994). The 3G4 and bavituximab antibodies bind to domain II of β 2GPI. This reinforces the safety of 3G4 and bavituximab as therapeutic antibodies, because certain other antibodies that bind to β 2GPI have been associated with pathologies, but those antibodies bind to domain I of β 2GPI.

High affinity binding of the 3G4 and bavituximab antibodies to PS requires bivalent interaction of the antibodies with β 2GPI (Example I; Luster *et al.*, 2006). In the absence of such antibodies, β 2GPI binds to anionic phospholipids, particularly PS, with only low affinity. This has been quantified in studies showing that 3G4 and bavituximab bind to PS in the presence of β 2GPI as a high affinity complex, modulating β 2GPI binding to PS from 1 μ M to 1 nM.

The β 2GPI-dependent binding of the 3G4 and bavituximab antibodies to PS is dependent on antibody binding to domain II of β 2GPI. As mentioned, because bavituximab binds to domain II of β 2GPI, it is not linked with side-effects such as those associated with anti-phospholipid syndrome, in which antibodies are present that bind to domain I of β 2GPI (de Laat *et al.*, 2005; de Laat *et al.*, 2006; Ioannou *et al.*, 2007). The high affinity bivalent interaction of the

antibody with β 2GPI coordinates the resultant high-affinity binding to PS, including when PS is externalized on cell surfaces and membranes.

Although the 3G4 and bavituximab antibodies bind to β 2GPI, they are referred to as "PS-targeting antibodies" because they specifically localize and bind to PS exposed in disease states *in vivo*. As PS is maintained on the inside of healthy, normal cells, and only becomes exposed on the cell surface in disease states, antibody localization *in vivo* is not only specific to PS, but is specific for diseases in which PS is a marker, particularly cancer, but also viral infections and certain other pathologies.

β 2GPI-dependent antibody binding to PS is the same *in vitro* as *in vivo*, such that an ELISA is an accurate model for therapy. In particular, in an ELISA in which the plate is coated with PS and the ELISA is conducted in the presence of serum, the 3G4, bavituximab and like antibodies are able to form a stable binding complex with PS. The ELISA assay therefore mimics the *in vivo* situation during therapy, in which PS is uniquely exposed only on cells in the disease environment, such as cells in the tumor microenvironment or virally-infected cells. As with the ELISA, when the 3G4 and bavituximab antibodies encounter exposed PS, they are able to form a stable binding complex with the β 2GPI present in the blood. Whether the PS is on an ELISA well, or a diseased cell, the antibody- β 2GPI complex has more than 1,000-times higher affinity for PS than does monomeric β 2GPI, *i.e.*, β 2GPI without a PS-targeting antibody.

B2. Direct PS-Binding Antibodies, such as 11.31

In addition to indirect PS-binding antibodies such as bavituximab, the entire family of PS-targeting antibodies includes antibodies that do bind directly to PS, *i.e.*, direct PS-binding antibodies. Such a "direct PS-binding antibody" is an antibody that is not only functionally specific for PS, and targets and binds to PS *in vivo* (as do the indirect binding antibodies), but that does not require a serum protein, such as β 2GPI, to form a tight binding complex with PS, even in *in vitro* binding assays.

One particular example of such an antibody is the mouse monoclonal antibody termed 9D2 (Ran *et al.*, 2002). The 9D2 antibody has been shown to localize to tumor blood vessels and to

exert anti-tumor effects *in vivo* (Ran *et al.*, 2002). Another example of a direct PS-binding antibody is the fully-human antibody termed 11.31 (PGN632). The 11.31 antibody has also been shown to exert anti-tumor effects *in vivo* (*e.g.*, in mice bearing MDA-MB-435 mammary carcinoma xenografts) and shows impressive anti-viral effects (Moody *et al.*, 2010; U.S. Patent
5 No. 7,455,833).

The direct PS-binding antibodies are therefore contemplated for use in treating the various diseases in which PS is a marker, most particularly cancer and viral infections. Biomarkers for optimizing treatment with such direct binding, PS-targeting antibodies will typically not rely on
10 serum proteins, such as β 2GPI, but on other factors. Useful biomarkers for the direct binding antibodies include the immune biomarkers for PS-targeting antibodies disclosed herein, and particular aspects thereof, such as low interferon gamma ($\text{IFN}\gamma$) and "negative" PD-L1 expression, *i.e.*, TC0 (TC0<1%).

15 **B3. Other β 2GPI-Dependent PS-Binding Antibodies, such as 1N11**

The preferred embodiments of invention relate to the other part of the PS-binding antibody family, the indirect PS-binding antibodies. An "indirect PS-binding antibody", as used herein, is an antibody that is functionally specific for PS, and targets and binds to PS *in vivo*, but that requires a serum protein to form a tight binding complex with PS. The present invention is
20 particularly concerned with a sub-set of the indirect PS-binding antibodies, namely the β 2GPI-dependent PS-binding antibodies. A " β 2GPI-dependent PS-binding antibody", as used herein, is an antibody that is functionally specific for PS, and targets and binds to PS *in vivo*, but that requires the serum protein, β 2GPI to form a tight binding complex with PS. As set forth above, examples of such antibodies include the mouse antibody, 3G4 and the chimeric antibody,
25 bavituximab.

Other currently preferred examples of β 2GPI-dependent PS-binding antibodies are the fully-human antibodies termed 1N11 (PGN635) and 1G15, preferably the 1N11 antibody. Several studies using the 1N11 antibody, and a murine chimeric version thereof, have been described,
30 including imaging and therapy (Gong *et al.*, 2013; Freimark *et al.*, 2016; Gray *et al.*, 2016a). The sequences and PS binding properties of the 1N11 antibody are shown in FIG. 2A and FIG. 2B. In

addition, further sequence information for the 1N11 and 1G15 antibodies is provided in **Table A** and in (1N11)SEQ ID NO:22 and (1N11)SEQ ID NO:23, in which each "SEQ ID NO" refers uniquely to 1N11 antibody sequences and has no relation to the 3G4 or bavituximab antibody sequences of FIG. 1A and FIG. 1B (Example I).

5

Table A		
Exemplary β2GPI-Dependent Antibody Sequences		
SEQ ID NO	Description	Sequence
1N11 scFv		
1	VH domain (nt)	CAGGTGCAGCTGCAGGAGTCGGGGCCAGGACTGGTGAAGCCTTCACAGAC CCTGTCCCTCACCTGCACTGTCTCTGGTGGCTCCATCAGCAGTGGTGATT ACTACTGGAGTTGGATCCGCCAGCCCCAGGGAAGGGTCTGGAGTGGATT GGGTACATCTATTACAGTGGGAGCACCTACTACAACCCGTCCCTCAAGAG TCGAGTTACCATATCAGTAGACACGTCCAAGAACCAGTTCTCCCTGAAGC TGAGCTCTGTGACTGCCGCAGACACGGCCGTGTATTACTGTGCCAGATCT GAGTGGTCCCTAGCTTTTGATATCTGGGGCCAAGGGACAATGGTCACCGT CTCTTCA
2	VL domain (nt)	CAGCCTGTGCTGACTCAGCCACCCTCAGCGTCTGGGACCCCCGGGCAGAG GGTCACCATCCCTTGTCTGGAAGCAGCTCCAACATCGGAGGTAATGATG TATACTGGTACCAGCAAGTCCCAGGAATGGCCCCAAACTCCTCATCTAT CGGAATCATCAGCGGCCCTCAGGGGTCCCTGACCGATTCTCTGGCTCCAA GTCTGGCACCTCCGCCTCCCTGGCCATCAGTGGGCTCCGGTCCGAGGATG AGGCTGATTATTATTGTGCAGCGTGGGATGACAGCCTGGGTGGGGTGGTG TTCGGCGGAGGGACCAAGGTCACCGTCCTA
3	VH domain (aa)	QVQLQESGPGLVKPSQTLTSLTCTVSGGSISSGDYYWSWIRQPPGKGLEWI GYIYYSGSTYYNPSLKS RVTISVDTSKNQFSLKLSSVTAADTAVYYCARS EWSLAFDIWGQTMVTVSS
4	VL domain (aa)	QPVLTQPPSASGTPGQRVTIPCSGSSSNIGGNDVYWYQQVPGMAPKLLIY RNHQRPSGVPDRFSGSKSGTSASLAISGLRSEDEADYYCAAWDDSLGGVV FGGGTKVTVL
5	VH CDR1	SGDYYWS
6	VH CDR2	YIYYSGSTYYNPSLKS
7	VH CDR3	SEWSLAFDI
8	VL CDR1	SGSSSNIGGNDVY
9	VL CDR2	RNHQRPS
10	VL CDR3	AAWDDSLGGVV
11	VH FR1	QVQLQESGPGLVKPSQTLTSLTCTVSGGSISS
12	VH FR2	WIRQPPGKGLEWIG
13	VH FR3	RVTISVDTSKNQFSLKLSSVTAADTAVYYCAR

14	VH FR4	WGQGTMTVTVSS
15	VL FR1	QPVLTQPPSASGTPGQRVTIPC
16	VL FR2	WYQQVPGMAPKLLIY
17	VL FR3	GVPDRFSGSKSGTSASLAISGLRSEDEADYYC
18	VL FR4	FGGGTKVTVL
19	Linker	KLSGSASAPKLEEGEFSEARV
20	Whole scFv clone (nt)	CAGGTGCAGCTGCAGGAGTCGGGGCCAGGACTGGTGAAGCCTTCACAGAC CCTGTCCCTCACCTGCACTGTCTCTGGTGGCTCCATCAGCAGTGGTGATT ACTACTGGAGTTGGATCCGCCAGCCCCAGGGAAGGGTCTGGAGTGGATT GGGTACATCTATTACAGTGGGAGCACCTACTACAACCCGTCCCTCAAGAG TCGAGTTACCATATCAGTAGACACGTCCAAGAACCAGTTCTCCCTGAAGC TGAGCTCTGTGACTGCCGCAGACACGGCCGTGTATTACTGTGCCAGATCT GAGTGGTCCCTAGCTTTTGATATCTGGGGCCAAGGGACAATGGTCACCGT CTCTTCAAAGCTTTCAGGGAGTGCATCCGCCCAAACCTTGAAGAAGGTG AATTTTCAGAAGCACGCGTACAGCCTGTGCTGACTCAGCCACCCTCAGCG TCTGGGACCCCCGGGCAGAGGGTCACCATCCCTTGTTCGGAAGCAGCTC CAACATCGGAGGTAATGATGTATACTGGTACCAGCAAGTCCCAGGAATGG CCCCAAACTCCTCATCTATCGGAATCATCAGCGGCCCTCAGGGGTCCCT GACCGATTCTCTGGCTCCAAGTCTGGCACCTCCGCCCTCCCTGGCCATCAG TGGGCTCCGGTCCGAGGATGAGGCTGATTATTATTGTGCAGCGTGGGATG ACAGCCTGGGTGGGTGGTGTTCGGCGGAGGGACCAAGGTCACCGTCCTA
21	Whole scFv clone (aa)	QVQLQESGPGLVKPSQTLISLTCTVSGGSISSGDYYWSWIRQPPGKLEWI GYIYYSGSTYYNPSLKSRTIISVDTSKNQFSLKLSVTAADTAVYYCARS EWSLAFDIWGQGTMTVSSKLSGSASAPKLEEGEFSEARVQPVLTQPPSA SGTPGQRVTIPCSGSSSNIGGNDVYWYQQVPGMAPKLLIYRNHQRPSGVP DRFSGSKSGTSASLAISGLRSEDEADYYCAAWDDSLGGVVFSGGKTVTVL
1N11 IgG		
22	IgG heavy chain (aa)	See immediately below Table A
23	IgG light chain (aa)	See immediately below Table A
1G15 Antibody		
24	VL CDR1	SGSSSNIGSNTVN
25	VL CDR2	SNNQRPS
26	VL CDR3	AAWDDSLNGPYV
27	VL FR1	QPGLTQPPSASGTPGQRVTISC
28	VL FR2	WYQQLPGTAPKLLIY
29	VL FR3	GVPDRFSGSKSGTSASLAISGLQSEDEADYYC
30	VL FR4	FGTGTKLTVL

31	VL domain (nt)	CAGCCAGGGCTGACTCAGCCACCCTCAGCGTCTGGGACCCCCGGGCAGAG GGTCACCATCTCTTGTCTGGAAGCAGCTCCAACATCGGAAGTAATACTG TAAACTGGTACCAGCAGCTCCCAGGAACGGCCCCAAACTCCTCATCTAT AGTAATAATCAGCGGCCCTCAGGGGTCCCTGACCGATTCTCTGGCTCCAA GTCTGGCACCTCAGCCTCCCTGGCCATCAGTGGGCTCCAGTCTGAGGATG AGGCTGATTATTACTGTGCAGCATGGGATGACAGCCTGAATGGCCCTTAT GTCTTCGGAACCTGGGACCAAGCTCACCGTCCTA
32	VL domain (aa)	QPGLTQPPSASGTPGQQRVTISCSGSSSNIGSNTVNWYQQLPGTAPKLLIY SNNQRPSGVPDRFSGSKSGTSASLAISGLQSEDEADYYCAAWDDSLNGPY VFGTGTKLTVL
33	Whole scFv (nt)	CAGGTGCAGCTGCAGGAGTCGGGCCCAGGACTGGTGAAGCCTTCACAGAC CCTGTCCCTCACCTGCACTGTCTCTGGTGGCTCCATCAGCAGTGGTGATT ACTACTGGAGTTGGATCCGCCAGCCCCAGGGAAGGGTCTGGAGTGGATT GGGTACATCTATTACAGTGGGAGCACCTACTACAACCCGTCCCTCAAGAG TCGAGTTACCATATCAGTAGACACGTCCAAGAACCAGTTCTCCCTGAAGC TGAGCTCTGTGACTGCCGCAGACACGGCCGTGTATTACTGTGCCGATCT GAGTGGTCCCTAGCTTTTGTATCTGGGGCCAAGGGACAATGGTCACCGT CTCTTCAAAGCTTTCAGGGAGTGATCCGCCCAAACCTTGAAGAAGGTG AATTTTCAGAAGCACGCGTACAGCCAGGGCTGACTCAGCCACCCTCAGCG TCTGGGACCCCCGGGCAGAGGGTCACCATCTCTTGTCTGGAAGCAGCTC CAACATCGGAAGTAATACTGTAAACTGGTACCAGCAGCTCCAGGAACGG CCCCAAACTCCTCATCTATAGTAATAATCAGCGGCCCTCAGGGGTCCCT GACCGATTCTCTGGCTCCAAGTCTGGCACCTCAGCCTCCCTGGCCATCAG TGGGCTCCAGTCTGAGGATGAGGCTGATTATTACTGTGCAGCATGGGATG ACAGCCTGAATGGCCCTTATGTCTTCGGAACCTGGGACCAAGCTCACCGTC CTA
34	Whole scFv (aa)	MAQVQLQESGPGLVKPSQTLSTLCTVSGGSISSGDYYWSWIRQPPGKGLE WIGYIYYSGSTYYNPSLKSRTVISVDTSKNQFSLKLSVTAADTAVYYCA RSEWSLAFDIWGQGMVTVSSKLSGSASAPKLEEGEFSEARVQPLTQPP SASGTPGQQRVTISCSGSSSNIGSNTVNWYQQLPGTAPKLLIYSNNQRPSG VPDRFSGSKSGTSASLAISGLQSEDEADYYCAAWDDSLNGPYVFGTGTKL TVLAA
3G4 Antibody		
35		See FIG. 1A
36		See FIG. 1A
37		See FIG. 1B
38		See FIG. 1B
39	CH1 (aa)	ASTLGPSVFPLAPSSKSTSG
40	CL1 (aa)	IFPPSDEQLKSGTAS

The amino acid sequences of the complete heavy and light chains of the IgG antibody are shown below:

5 1N11 IgG Heavy chain (amino acid sequence)

QVQLQESGPGLVKPSQTLSTLCTVSGGSISS
GDYYWSWIRQPPGKGLEWIGYIYYSGSTYYNPSLKSRTVISVDTSKNQFS

LKLSSVTAADTAVYYCARSEWSLAFDIWGQGMVTVSSASTKGPSVFPLA
 PSSKSTSGGTAALGCLVKDYFPEPVTVSWNSGALTSQVHTFPAVLQSSGL
 YSLSSVVTVPSSSLGTQTYICNVNHKPSNTKVDKKVEPKSCDKTHTCPPC
 PAPELLGGPSVFLFPPKPKDTLMISRTPEVTCVVDVSHEDPEVKFNWYV
 5 **DGVEVHNAKTKPREEQYNSTYRVVSVLTVLHQDWLNGKEYKCKVSNKALP**
APIEKTISKAKGQPREPQVYTLPPSRDELTKNQVSLTCLVKGFYPSDIAV
EWESNGQPENNYKTTTPVLDSDGSFFLYSKLTVDKSRWQQGNVFCFSVMH
EALHNHYTQKSLSLSPGK

10 Constant regions are in bold/italics.

(1N11)SEQ ID NO:22

15 1N11 IgG Light chain (amino acid sequence)

QPVLTPPPASGTPGQRVTIPCSGSSSNIG
 GNDVYWYQQVPGMAPKLLIYRNHQRPSGVPDRFSGSKSGTSASLAISGLR
 SEDEADYYCAAWDDSLGGVVFVGGGKVTVL**LGQPKAAPSVTLFPPSSEELQ**
 20 **ANKATLVCLISDFYPGAVTVAWKADSSPVKAGVETTPSKQSNNKYAASS**
YLSLTPEQWKSHRSYSCQVTHEGSTVEKTVAPTECS

Constant regions are in bold/italics.

25 (1N11)SEQ ID NO:23

C. Therapeutic Uses

As predicted from the PS biology discussed above, signals from PS inhibit the ability of
 immune cells to recognize and fight tumors. Bavituximab and related antibodies override this
 30 PS-mediated immunosuppressive signaling by blocking the engagement of PS with its receptors,
 as well as by sending an alternate immune activating signal. PS-targeting antibodies have thus
 been shown to shift the functions of immune cells in tumors, resulting in multiple signs of
 immune activation and anti-tumor immune responses.

35 PS-targeting antibodies such as bavituximab achieve this blocking of PS-mediated
 immunosuppression by multifocal reprogramming of the immune cells in the tumor
 microenvironment to support immune activation (Yin *et al.*, 2013). Bavituximab and related
 antibodies thus break immune tolerance in the tumor microenvironment. Antibody-mediated PS
 blockade reduces the levels of myeloid-derived suppressor cells (MDSCs), transforming growth

factor-beta (TGF β) and interleukin-10 (IL-10), and increases the levels of pro-inflammatory cytokines such as interferon gamma (IFN γ), tumor necrosis factor-alpha (TNF α) and interleukin-12 (IL-12). This PS blockade also repolarizes MDSCs and tumor-associated macrophages (TAMs) from predominant M2 to predominant M1 phenotype, promotes the maturation of dendritic cells (DCs), activates cytotoxic T-cells and induces potent adaptive antitumor T-cell immunity (Yin *et al.*, 2013).

Bavituximab and related antibodies also activate innate immunity, *i.e.*, NK cells as well as M1 macrophages. Importantly, these antibodies also cause the selective shutdown of pre-existing tumor blood vessels, which uniquely expose PS (Ran *et al.*, 2005; U.S. Patent No. 7,572,448), and this activity includes antibody-dependent cell-mediated cytotoxicity (ADCC) mediated by tumor infiltrating M1 macrophages and NK cells. Destroying the tumor blood vessels in this way leads to tumor cell destruction. These dual mechanisms of immunotherapy and vascular targeting, particularly the ADCC actions, mean that bavituximab can be effective against tumors that are resistant to immune activation or conventional anti-proliferative chemotherapy.

As with other immunotherapeutics, the anti-tumor effects of PS-targeting antibodies are increased when used in combination therapies. One group of agents for use with PS-targeting antibodies (e.g., bavituximab and related antibodies) are agents and/or conditions that increase the exposure of PS in the tumor microenvironment, such as radiation and/or chemotherapeutics (U.S. Patent No. 7,422,738; U.S. Patent No. 8,486,391; U.S. Patent No. 7,572,448). Enhanced anti-tumor effects have thus been demonstrated pre-clinically in combination with docetaxel to treat breast tumors (Huang *et al.*, 2005) and prostate cancer (Yin *et al.*, 2013); gemcitabine to treat pancreatic tumors (Beck *et al.*, 2006); irradiation to treat lung cancer (He *et al.*, 2007) and glioblastoma (He *et al.*, 2009); PRIMA-1, which reactivates the mutant tumor suppressor, p53, for advanced breast tumors (Liang *et al.*, 2011); an adenoviral vector to re-target the adenovirus to tumor vasculature (Hogg *et al.*, 2011); cisplatin to treat lung cancer relapse after surgery (Judy *et al.*, 2012); and sorafenib to treat hepatocellular carcinoma (Cheng *et al.*, 2016).

Another group of agents for use with PS-targeting antibodies such as bavituximab are other IO agents. From pre-clinical studies, the mechanism of action of bavituximab is believed to

be complementary to the available therapeutic agents, as PS is an upstream immune checkpoint. Pre-clinically, impressive combination therapies have been shown for the bavituximab family of antibodies in combination with other checkpoint inhibitors in the form of antibodies to CTLA-4, PD-1 and PD-L1 (Freimark *et al.*, 2016; Gray *et al.*, 2016a). Such anti-tumor activity, which
5 included increased survival, was associated with increases in intratumoral activated CD8 T cells, a reduction of M2 macrophages and MDSCs coupled with PD-L1 expression, and increased tumor reactive T cells in the spleen when compared to PD-1 blockade alone. Preclinical results such as these therefore suggest that the bavituximab family of PS-targeting antibodies reverses PS-mediated immunosuppression and initiates therapeutically effective adaptive antitumor immunity.

10

In light of the advantageous safety profile of PS-targeting antibodies such as bavituximab, these antibodies may also be effectively combined in triple combination therapies, including triple combinations with radiation, chemotherapeutics and/or immunotherapeutics, and triple combinations with two immunotherapeutic agents. Impressive pre-clinical results were recently
15 shown for a triple combination using antibodies that target PS, PD-1 and LAG-3 (Gray *et al.*, 2016b). Those techniques are also described in U.S. provisional patent applications, Serial No. 62/398,695, filed 23 September 2016 and Serial No. 62/414,834 filed 31 October 2016 (each specifically incorporated herein by reference).

20

Building on such preclinical data, bavituximab has been evaluated in clinical studies in over 800 patients, mostly in combination with other indication-approved therapeutics, but not in combination therapies with IO agents or checkpoint inhibitors. A range of anti-viral and anti-tumor studies have shown therapeutic activity. Based on extensive pre-clinical work and the pharmacokinetic profile in humans (Example II; see also, Gerber *et al.*, 2011; Digumarti *et al.*,
25 2014), a dose of 3 mg/kg bavituximab given intravenously (IV) was determined and selected for most clinical studies in oncology, including in patients with lung, breast, liver, pancreatic, colorectal and kidney cancers. Promising clinical anti-tumor results have now been published, including for bavituximab in combination with the chemotherapeutics: paclitaxel in patients with HER2 negative metastatic breast cancer (Chalasani *et al.*, 2015); paclitaxel-carboplatin in
30 advanced non-small cell lung cancer, NSCLC (Digumarti *et al.*, 2014); sorafenib in hepatocellular

carcinoma (Cheng *et al.*, 2016); and with docetaxel in previously treated, advanced nonsquamous NSCLC (Gerber *et al.*, 2016).

In summary, results from the Phase I and Phase II clinical studies demonstrated a clinically
5 meaningful treatment effect of bavituximab. Although there is now a significant body of work
showing successful treatment of a range of diseases using PS-targeting antibodies, to date,
bavituximab has not been approved for such therapies. The clinical experience with PS-targeting
antibodies is largely based on the combination of bavituximab with chemotherapeutics. In
addition to biomarkers to optimize bavituximab treatment, what is most needed are effective new
10 combination therapies for improved treatment outcomes in humans.

D. Biomarkers for PS-Targeting Antibodies

In the field of cancer therapeutics, biomarkers play an increasingly important role in
identifying specific patient characteristics that impact responses to treatment. This has been seen
15 historically with targeted cancer treatments, as well as more recently with checkpoint inhibitors,
including PD-1 and PD-L1 inhibitors.

The present invention concerns analyses of several biomarkers of importance to treatment
with PS-binding antibodies such as bavituximab. As used herein, a "bavituximab biomarker" is a
20 biomarker for use, either alone or as one of two or more, or multiple biomarkers, in selecting
patients or patient populations for improved clinical benefit from treatment with therapies that
comprise a PS-binding antibody, preferably bavituximab, as at least part of the therapy. Such
bavituximab biomarkers, including β 2GPI, may thus be used in methods to predict, in advance of
treatment, whether a patient, patient population or sub-population is likely to benefit from a
25 treatment comprising a PS-binding antibody, preferably bavituximab, including a combination
therapy that comprises a PS-binding antibody, preferably bavituximab.

Also provided herein is a multi-marker signature for identifying the most appropriate
patient populations for improved clinical benefit from bavituximab-containing therapeutic
30 regimens. The first biomarker identified in these analysis is β 2GPI (Section E; Section F).

Overall, the pattern of biomarkers identified is a bavituximab "signature" to guide clinical development and treatment.

As part of the bavituximab immune biomarkers, low levels of IFN γ , pre-treatment, correlate with better outcomes on bavituximab treatment. "Negative" pre-treatment PD-L1 expression, *i.e.*, TC0 (TC0<1%), also correlates with better outcomes on bavituximab treatment.

These results support the use of a PS-targeting antibody (e.g., bavituximab) to "prime" the immune system, *i.e.*, to amplify anti-tumor immune responses. In this regard, it is now known that tumors can be placed on a scale from "hot" to "cold", depending on how deeply they have been invaded by T cells and other immune cells. The level of immune infiltration ("heat") reflects whether the immune system is recognizing and engaging the tumor. Patients with a tumor that is "hot" have a better prognosis; with a "cold" tumor, the probability of relapsing is much higher. Importantly, it has been determined that bavituximab is able to make a positive impact on the cold tumors, making them more amenable to therapy, including with other checkpoint inhibitors. The bavituximab immune biomarkers therefore have additional uses in not only selecting patients for bavituximab therapy, but in identifying patients for treatment with bavituximab and intelligently selected agents for combination therapies.

20 **D1. Samples**

For biomarkers other than β 2GPI (Section E), the invention may be used to test any biological sample that contains or is suspected to contain one or more of the biomarkers, including any tissue sample or biopsy from an animal, subject or patient, including fecal matter. Clarified lysates from biological tissue samples may be used. However, the invention is preferably used with natural body fluids, thus providing tests that can be performed on biological samples obtained using minimally- or non-invasive techniques, also termed "liquid biopsies". This is an advantage over more rigorous techniques like biopsies, which typically take longer to provide results and may pose health risks in themselves.

30 Examples of biological fluids (biofluids) that contain or are suspected to contain one or more biomarkers include blood, urine, ascites, cerebral and cerebrospinal fluid (CSF), sputum,

5 saliva, nasal secretions, bone marrow aspirate, joint or synovial fluid, aqueous humor, amniotic fluid, follicular fluid, cerumen, breast milk (including colostrum), bronchoalveolar lavage fluid, semen, seminal fluid (including prostatic fluid), Cowper's fluid or pre-ejaculatory fluid, female ejaculate, sweat, tears, cyst fluid, pleural and peritoneal fluid or lavage, pericardial fluid, lymph, chyme, chyle, bile, liver perfusate, interstitial fluid, menses, pus, sebum, vomit, vaginal secretions, mucosal secretion, stool water, faecal fluid, pancreatic juice, lavage fluids from sinus cavities, bronchopulmonary aspirates or other lavage fluids. A biological sample may also include the blastocyl cavity, umbilical cord blood or maternal circulation, which may be of fetal or maternal origin.

10

Preferred examples of biological fluids for testing are blood, urine and ascites fluid, particularly ascites fluid from an animal, subject or patient having or suspected of having ovarian cancer. Where a urine sample is used, it will preferably be used in connection with cancers of the urinary, genitourinary and reproductive systems, such as, *e.g.*, ovarian, prostate, renal, bladder, testicular, urethral and penile cancer. As with β 2GPI, detecting and quantifying one or more of the other biomarkers is preferably performed from peripheral blood samples, preferably plasma, and most preferably serum.

15

D2. PS-Positive Exosomes

20 Exosomes have recently gained attention in connection with cancer. Exosomes are 40-50 to 100 nanometer (nm) size membrane-derived vesicles that are constitutively released by all cells *in vivo* and *in vitro*. Exosomes are biologically active molecular shuttles that play important roles in intercellular communication and influence many physiological and pathological processes. In cancer, exosome functions include the transfer of oncogenes between cancer cells and the tumor stroma that primes the so-called "metastatic niche" for metastatic spread (An *et al.*, 2015).

25

Due to the multiple intracellular fusion events involved in exosome formation, the luminal contents and proteomic profile of the extracellularly released exosomes mirror those of the originating cell. Thus, tumor-derived exosomes ("tumor exosomes") have profiles that reflect the cancer cell from which they arose. Indeed, the presence of cytosolic (particularly nucleic acids)

30

and plasma membrane components from the originating cell means that circulating exosomes are readily accessible surrogates that reflect the properties of the parent cell for biomarker analysis.

5 Tumor exosomes, as opposed to exosomes from normal cells, are characterized by having PS on their surface. PS-positive tumor exosomes can thus be used in the diagnosis of cancer. New and improved methods, compositions and kits for diagnosing cancer by detecting and quantifying PS-positive tumor exosomes in biological fluid samples using solid phase assays were recently reported. Such techniques are described in U.S. patent application Serial No. 15/177,747 and PCT patent application No. PCT/US16/036629, each filed June 09, 2016 (each specifically
10 incorporated herein by reference).

As PS is highly immunosuppressive, the release of PS-positive tumor exosomes is another means by which tumors foster an immunosuppressive environment. Accordingly, the levels of pre-treatment PS-positive tumor exosomes have been proposed for use as a predictive marker for
15 response to therapy for any cancer treatment. Evidently, PS-targeting antibodies need to bind to PS in the disease microenvironment. Therefore, measuring the level of pre-treatment PS-positive tumor exosomes is particularly compelling for use as a predictive biomarker for response to therapy using PS-targeting antibodies such as bavituximab.

20 Methods such as those in U.S. Serial No. 15/177,747 and PCT Application No. PCT/US16/036629 can thus be used as part of the biomarker tests of the invention. Their combined use with the present quantification of β 2GPI, and/or the other biomarkers disclosed herein, may be preferred in certain embodiments, *e.g.*, to enhance the sensitivity of the predictive analyses overall.

25

D3. Low Pre-Treatment IFN γ

One suitable immune biomarker for a PS-targeting antibody (*e.g.*, bavituximab) is low pre-treatment IFN γ , preferably low pre-treatment serum IFN γ , which correlates with better survival outcomes on bavituximab treatment (Example XVIII). Preferably, pre-treatment serum IFN γ is
30 measured by the Simoa[®] immunoassay. As used herein, "low pre-treatment serum IFN γ " is defined as a level of pre-treatment serum IFN γ less than the median pre-treatment serum IFN γ

level in a controlled study, preferably in a clinical trial, and most preferably less than the median pre-treatment serum IFN γ level in the treatment arm of a clinical trial. One example of a low pre-treatment serum IFN γ level is 0.093 pg/mL, preferably as measured by the Simoa[®] immunoassay.

5 The correlation of low pre-treatment IFN γ , preferably low pre-treatment serum IFN γ , with increased overall survival on bavituximab treatment is surprising, and contrasts with the current art for other immunotherapies. For example, increased survival for cancer patients treated with checkpoint inhibitors, such as antibodies to PD-1 and PD-L1, typically correlates with higher levels of pre-treatment IFN γ . For example, in the Fehrenbacher *et al.*, 2016 study for treating
10 NSCLC with the anti-PD-L1 antibody, atezolizumab, on which the present biomarker analyses were partly based, increased overall survival was associated with increasing IFN γ levels, *i.e.*, the opposite trend to the present findings for bavituximab. The identification of low pre-treatment IFN γ as an immune biomarker for bavituximab thus supports the use of bavituximab to treat patients with "immune cold" tumors, who are most in need of new treatments.

15

D4. Negative Pre-Treatment PD-L1 Expression

Another suitable immune biomarker for a PS-targeting antibody (e.g., bavituximab) is very low pre-treatment PD-L1 expression, classified as "negative" PD-L1 expression, which correlates with better survival outcomes on bavituximab treatment (Example XV). In certain preferred
20 embodiments, PD-L1 expression is measured as part of an OPAL[®] immunohistochemistry (IHC) assay (PerkinElmer, Waltham, MA, USA) using the rabbit, anti-human PD-L1 antibody termed E1L3N[®] (Cell Signaling Technology, Catalogue #13684; Mahoney *et al.*, 2015). Other preferred and further suitable assays are known those of skill in the art and are exemplified below.

25 As used herein, "negative" PD-L1 expression is preferably defined as "TC0", which itself is defined as "TC0<1%", as measured according to the methods and classifications taught by Fehrenbacher *et al.*, 2016. As known in the art, "TC" in the context of PD-L1 expression refers to tumor cells, and negative PD-L1 expression is preferably measured on pre-treatment tumor cells. However, negative PD-L1 expression may also be measured on pre-treatment immune-cells
30 (Fehrenbacher *et al.*, 2016), and this form of negative PD-L1 also correlated with survival on bavituximab treatment.

Certain suitable assays and antibodies for measuring pre-treatment PD-L1 expression are those used in connection with nivolumab, particularly a validated automated IHC assay (Dako, North America), as described in Brahmer *et al.*, 2015, using the rabbit, anti-human PD-L1 antibody termed 28-8 (Abcam, Catalogue #ab205921), which has been approved by the FDA as a complementary diagnostic test. Other suitable assays and antibodies are those used in connection with pembrolizumab, particularly an IHC assay as described in Garon *et al.*, 2015, using the mouse anti-human PD-L1 antibody clone termed 22C3 (Merck), which has been approved by the FDA as a companion diagnostic test. Further suitable assays and antibodies are those used in connection with durvalumab, particularly a validated assay in the form of a Ventana OptiView[®] DAB IHC detection kit using the automated Ventana BenchMark Ultra platform (Ventana Medical Systems, Tucson, AZ), as described in Rebelatto *et al.*, 2016, which uses the Ventana anti-PD-L1 antibody termed SP263. The 73-10 anti-PD-L1 antibody (Dako), as used in connection with avelumab, may also be used; as may anti-PD-L1 antibodies termed 5H1, 7G11, 015, 9A11, CD274, MAB1561 and SAB2900365.

In addition to using the E1L3N[®] antibody in IHC (Example XV), other preferred assays and antibodies for measuring pre-treatment PD-L1 expression are those used in connection with atezolizumab, particularly a validated assay in the form of a Ventana OptiView[®] DAB IHC assay using the automated Ventana BenchMark Ultra platform, as described in Fehrenbacher *et al.*, 2016, which uses the Ventana anti-PD-L1 antibody termed SP142 (*e.g.*, patent application US 2016-0009805). In genetically engineered cell lines, PD-L1 expression levels using the E1L3N antibody are highly concordant with those using the SP142 antibody using chromogenic IHC and quantitative immunofluorescence (Gaule *et al.*, 2017). This emphasizes the technical link between the present studies in Example XV and those of Fehrenbacher *et al.*, 2016 (and the surprising differences in the predictive results).

In the "SP142" PD-L1 assay, the sample should preferably have at least about 50 tumor cells with associated stroma; PD-L1 is expressed as membranous and granular cytoplasmic staining in these cells. The SP142 assay is performed using a stepwise approach; tumor cells are scored by determining the percentage of area covered by PD-L1 positive viable tumor cells and

associated intratumoral and contiguous peri-tumoral stroma. If desired, immune cells may be scored by determining the proportion of the tumor area that is occupied by PD-L1 positive immune cells of any intensity. This assay has been approved by the FDA as a complementary diagnostic tool to select patients with advanced urothelial carcinoma and advanced NSCLC for atezolizumab therapy.

The correlation of negative PD-L1 expression with improved survival on bavituximab treatment is also surprising, and again contrasts with the state of the art for other immunotherapies. In particular, increased survival for cancer patients treated with checkpoint inhibitors, such as antibodies to PD-1 and PD-L1, typically correlates with higher levels of pre-treatment PD-L1. Notably, in the Fehrenbacher *et al.*, 2016 study for treating NSCLC with the anti-PD-L1 antibody, atezolizumab, on which the present biomarker analyses were based, increased overall survival was associated with increasing PD-L1 expression on tumor cells (and tumor-infiltrating immune cells), which is the opposite of the present findings for bavituximab. The identification of negative PD-L1 as an immune biomarker for bavituximab also supports the use of bavituximab to treat patients with "immune cold" tumors, which patients currently receive the least, if any, benefit from checkpoint inhibitors and are thus in most need of new treatments.

E. β 2GPI as a Biomarker

Despite extensive data indicating otherwise (*e.g.*, Example I, E), the present inventors decided to investigate whether pre-treatment levels of β 2GPI could be used as a biomarker, or as part of a panel of biomarkers, to predict treatment outcomes for therapies using a PS-targeting antibody (*e.g.*, bavituximab and related antibodies). In addition to the present disclosure, such techniques are described in provisional applications, Serial No. 62/400,589, filed September 27, 2016; Serial No. 62/406,727, filed October 11, 2016; and Serial No. 62/407,983, filed October 13, 2016 (each specifically incorporated herein by reference).

β 2GPI is an abundant plasma (serum) glycoprotein found both free and associated with lipoprotein. The DNA and amino acid sequences of β 2GPI from various mammalian species are known, including mouse, rat, dog, cow, chimp and human (Steinkasserer *et al.*, 1991). For exemplary reference, the human β 2GPI amino acid sequence is provided as Accession number

1C1ZA. β 2GPI is glycosylated and is routinely reported as a 50 kDa protein (Example I; see also, McNeil *et al.*, 1990 at FIG. 4; Balasubramanian *et al.*, 1998 at Fig. 1; Luster *et al.*, 2006 at Figure 1D). Although β 2GPI has been studied for decades, a precise physiological role for β 2GPI remains unknown (Prakasam & Thiagarajan, 2012). Indeed, the apparently healthy life of
5 knockout mice deficient in β 2GPI indicates that its role is not critical (Sheng *et al.*, 2011).

Surprisingly, it was determined that pre-treatment blood concentrations of β 2GPI, particularly functional β 2GPI, are effective as a biomarker to predict successful responses to therapies using PS-targeting antibodies such as bavituximab. Indeed, levels of "functional"
10 β 2GPI, meaning β 2GPI that binds to both PS and to PS-targeting antibodies such as bavituximab, are useful alone as a biomarker for response to bavituximab.

In embodiments of the invention in which pre-treatment β 2GPI levels are used alone as a biomarker for response to PS-targeting antibodies such as bavituximab, those β 2GPI levels are
15 both numerically defined and measured in assays that are capable of detecting "functional" β 2GPI, as defined herein. However, in embodiments of the invention in which pre-treatment β 2GPI levels are used as one of two or more, or a plurality, of biomarkers for response to PS-targeting antibodies such as bavituximab, the β 2GPI levels need not be so tightly numerically defined, nor solely measured in assays for functional β 2GPI.

20 Accordingly, the β 2GPI levels as part of a dual or multi-marker signature for bavituximab-containing therapies can be " β 2GPI high" vs. " β 2GPI low", akin to descriptions such as VeriStrat[®] Good (VS Good) and VS Poor, and tumors that are "hot" or "cold". In this context, the levels of β 2GPI that are " β 2GPI high" are pre-treatment levels of β 2GPI, either total β 2GPI, or preferably
25 functional β 2GPI, of equal to or greater than about 180, 190, 200, 210, 220, 230, 240, 250 or 260 μ g/mL, preferably of equal to or greater than about 200 μ g/mL. " β 2GPI high" thus includes pre-treatment levels of β 2GPI, either total β 2GPI, or preferably functional β 2GPI, of equal to about 180, 190, 200, 210, 220, 230, 240, 250, 260, 270, 280, 290, 300, 310 or 320 μ g/mL.

30 The invention also provides biomarkers in terms of certain numerically defined amounts and ranges of functional β 2GPI, measured in assays that are capable of detecting functional

β2GPI. In certain embodiments, the invention concerns the selection and treatment of patients based on pre-treatment levels of functional β2GPI of equal to or greater than 200 μg/mL (Example XIII; FIG. 3; Example XIV; Example XVII), *i.e.*, about 200 μg/mL. This includes pre-treatment levels of functional β2GPI of equal to about 200, 210, 220, 230, 240, 250, 260, 270, 280, 290, 300, 310 or 320 μg/mL.

Currently, certain preferred embodiments of the invention concerns the selection and treatment of patients based on pre-treatment levels of functional β2GPI in the range of 200-240 μg/mL (Example XIII; FIG. 4), *i.e.*, about 200-240 μg/mL, particularly for treating NSCLC. This also includes pre-treatment levels of functional β2GPI in the ranges of 200-210, 200-220, 200-230, 210-220, 210-230, 210-240, 220-230, 220-240 and 230-240 μg/mL.

In further embodiments, the invention concerns the selection and treatment of patients based on pre-treatment levels of functional β2GPI in the ranges of from any one of about 180, 190, 200, 210 or 220 μg/mL as the low number, to any one of about 230, 240, 250, 260, 270, 280, 290, 300, 310 or 320 μg/mL as the high number. These ranges include all the following, from within which, the range of about 200-280 μg/mL is preferred:

about 180-230, 180-240, 180-250, 180-260, 180-270, 180-280, 180-290, 180-300, 180-310 and 180-320;

about 190-230, 190-240, 190-250, 190-260, 190-270, 190-280, 190-290, 190-300, 190-310 and 190-320;

about 200-230, 200-240, 200-250, 200-260, 200-270, 200-280, 200-290, 200-300, 200-310 and 200-320;

about 210-230, 210-240, 210-250, 210-260, 210-270, 210-280, 210-290, 210-300, 210-310 and 210-320; and

about 220-230, 220-240, 220-250, 220-260, 220-270, 220-280, 220-290, 220-320, 220-310 and 220-320.

5 Whichever one or more of the above numbers or ranges are chosen, the use of pre-treatment levels of β 2GPI, preferably functional β 2GPI, as a biomarker, or as part of a panel of biomarkers, applies to the selection of patients with a wide range of diseases in which PS is a marker, most particularly cancer and viral infections, but also infections of intracellular parasites, and their treatment using any PS-targeting antibody, such as bavituximab, either alone, or preferably in any combination therapy.

10

F. Assays for β 2GPI

As pre-treatment levels of β 2GPI are a biomarker for a PS-targeting antibody (e.g., bavituximab and related antibodies), the following guidance is provided concerning assays for β 2GPI. The present invention also provides certain preferred assays for quantifying functional β 2GPI (Section G).

15

F1. β 2GPI Samples

As a serum protein, β 2GPI is ideal for detection in peripheral blood (plasma, serum) samples, as described below. However, studies have suggested that under various pathophysiologic conditions in which PS is involved, β 2GPI localizes to endothelial cells *in vivo* (Agostinis *et al.*, 2011). Therefore, the full range of biological samples (Section D1) can potentially be used for β 2GPI detection.

20

Nonetheless, peripheral blood, plasma and serum samples are particularly preferred for detecting and quantifying β 2GPI, whether total β 2GPI or functional β 2GPI (Section G). Whole blood may be used (red blood cells, white blood cells, platelets, proteins and plasma). Preferably, plasma is used, which is the liquid remaining after the precipitation of red cells and white cells. Plasma contains fibrinogen and other clotting factors, so tends to clot on standing. Less clot-prone plasma is available, which is preferred; platelet-free plasma may also be used. Most preferably, serum is used for detecting and quantifying β 2GPI. Serum is plasma without the clotting factors, mainly without fibrinogen, so serum does not clot on standing. Animal and

30

human sera are routinely used for diagnostic purposes, and preparative techniques are widely known. Exemplary methods for preparing serum samples for β 2GPI testing are shown herein (Example XI, A).

5 It is an advantage of the invention that the tests may be carried out directly on the biological sample, preferably blood, plasma or serum. Due to the sensitivity, β 2GPI can readily be detected without any prior enrichment or concentration (although this is not excluded). The test samples, preferably serum samples, may be fresh or previously frozen and then thawed. Example XI, Example XII, Example XIII and Example XIV show that β 2GPI is stable to long-
10 term storage at -70°C . Industry-standard techniques of freezing, storage and/or thawing should preferably be used, such as using cryogenic tubes or vials and/or protease inhibitors to limit proteolysis overall.

F2. Range of β 2GPI Assays

15 The breadth of assays for measuring β 2GPI without reference to whether it is "functional" β 2GPI, *i.e.*, assays for "total" β 2GPI, are applicable for use with those embodiments of the invention in which the pre-treatment β 2GPI levels are used as only one of two or more biomarkers for bavituximab. Where levels of β 2GPI are used alone as a biomarker for bavituximab, a "functional" β 2GPI assay should be used, such as described in Section G.

20 Total β 2GPI levels may be detected and preferably quantified using any one or more of the many *in vitro* binding assays and kits known in the art. Suitable binding assays include, for example, immunoblots, Western blots, dot blots, RIAs, immunohistochemistry, fluorescent activated cell sorting (FACS), immunoprecipitation, affinity chromatography, and the like.
25 Although solid phase binding assays are typically preferred, various other methods for detecting β 2GPI have been described in the literature, any of which may be used. For example, β 2GPI levels may be accurately determined by radial immunodiffusion. Indeed, radial immunodiffusion has been used to quantify β 2GPI from the late 1960s to more contemporary times (*e.g.*, Balasubramanian *et al.*, 1998). Isoelectric focusing (IEF) followed by immunoblotting may also
30 be used to quantify β 2GPI (Kamboh *et al.*, 1988), as may Western blotting, immunoelectrophoresis and Ouchterlony double immunodiffusion (Takeuchi *et al.*, 2000).

F3. Solid Phase β 2GPI Binding Assays

Numerous sensitive, solid phase binding assays for β 2GPI are known in the art and total β 2GPI will preferably be detected and quantified using one or more of such assays. A preferred
5 example of such an assay is as an enzyme linked immunosorbent assay (ELISA). Various ELISAs specific for total β 2GPI have been reported in the literature, including modified capture ELISAs (*e.g.*, Mehdi *et al.*, 1999) and competitive ELISAs (*e.g.*, Balasubramanian *et al.*, 1998). Numerous commercial kits for assaying total β 2GPI are available, as are commercially available anti- β 2GPI antibodies, including those attached to diagnostic labels. Any such kits or antibodies
10 may be used to detect and quantify total β 2GPI. For example, anti- β 2GPI antibodies from US Biological are used herein in comparative assays (Example XII, A10, B2).

In general terms, ELISAs for total β 2GPI use one or more anti- β 2GPI antibodies. Even though antibody technology is very advanced, the commercial kits and commercial anti- β 2GPI
15 antibodies often use polyclonal anti- β 2GPI antibodies, which are completely suitable for use in such embodiments. In an exemplary assay for total β 2GPI, anti- β 2GPI antibodies are adsorbed to a solid surface, such as a 96 well plastic plate, and incubated with the biological sample suspected of containing β 2GPI (in this case, the "antigen"). Bound β 2GPI (antigen) is detected using a secondary binding agent that is directly or indirectly labeled with a detectable agent, *i.e.*, an agent
20 that produces a detectable signal, such as color or fluorescence, which can be detected and quantified. Preferably, the secondary binding agent is an anti- β 2GPI antibody that is labeled with a detectable agent.

Such ELISAs for total β 2GPI are exemplified in Example XII, A10,B2 and many general
25 components and steps, such as solid supports and detectable agents, are also described more fully below in terms of the functional β 2GPI assay of the present invention (Section G). Therefore, unless evident that particular reagents or steps apply only to use in the functional β 2GPI assay, their application in assays for detecting total β 2GPI is contemplated herein.

G. Preferred ELISA for Functional β 2GPI

Although various commercial assays and research tools are available to analyze clinical trial results for biomarkers to predict better outcomes, none were known to be uniquely applicable to PS-targeting antibodies such as bavituximab. Despite the extensive pre-clinical modelling and significant prior clinical experience indicating that low and/or varying levels of serum β 2GPI would not significantly impact treatment outcomes for bavituximab (Example I, E; FIG. 5), an analysis of the β 2GPI concentrations in the patients from the Phase III trial (Example X) was sought.

However, reliable and quantitative β 2GPI assays to specifically detect β 2GPI that can bind to PS, as opposed to total β 2GPI, were not available. Such an assay is necessary for the most precise measurements as applied to biomarkers, particularly because it is well known that a portion of β 2GPI ("total" β 2GPI) will exist as nicked β 2GPI, which cannot bind to PS and thus cannot mediate antibody binding in the disease site. Moreover, there was a marked lack of any assay to specifically detect β 2GPI that can bind not only to PS, but also to PS-targeting antibodies such as bavituximab. This is particularly important for the highest fidelity biomarker measurements, *e.g.*, to rule out the possibility that β 2GPI with other meaningful changes was being detected, particularly mutations and/or nicking or cleavage in, or impacting, domain II, as any such β 2GPI alterations would diminish or negate antibody binding and the formation of the antibody: β 2GPI:PS complex required for therapeutic activity.

Therefore, in order to conduct the optimal analyses of β 2GPI concentrations in patients treated (or to be treated) with PS-targeting antibodies such as bavituximab, including patients from the Phase III trial (Example X), it was necessary to first invent a new assay. The present application discloses such an advantageous assay, which is uniquely adapted for the purpose of detecting and quantifying the amount of functional (active) β 2GPI in human blood samples, such as plasma and serum, which assay can determine the level of β 2GPI that is able to bind to both PS and to PS-targeting antibodies such as bavituximab.

It is by use of such an assay for functional β 2GPI that the present invention provides defined levels of pre-treatment β 2GPI for use as a single biomarker for response to treatment with

bavituximab and related PS-targeting antibodies. Notably, functional β 2GPI of equal to or greater than 200 $\mu\text{g/mL}$ (Example XIII; FIG. 3; Example XIV; Example XVII) and functional β 2GPI in the range of 200-240 $\mu\text{g/mL}$ (Example XIII; FIG. 4). The preferred ELISAs for functional β 2GPI provided by the invention are exemplified by the detailed teaching in Example XII and are also
5 described more fully below.

G1. Assay Methods

In general terms, solid phase assays such as ELISAs for functional β 2GPI use both PS and a PS-targeting antibody such as bavituximab, at least one of which is operatively associated with a
10 solid support and/or at least one of which is directly or indirectly labeled with a detectable agent. All binding formats can be used. For example, the PS-targeting antibody could be adsorbed to the solid support and the PS labeled with a detectable agent. Many lipids such as PS labeled with detectable agents are known in the art, any of which could be used. However, for simplicity, the currently preferred embodiments are those in which PS is adsorbed to a solid surface, such as a 96
15 well plastic plate. This means that the PS-targeting antibody, such as bavituximab or 1N11, can be labeled with a detectable agent, which is preferably a direct label attached to the antibody.

In performing the assay steps, the PS-coated solid support, such as an ELISA well, is incubated with the biological sample suspected of containing β 2GPI (the "antigen"). "Incubating"
20 is under conditions and for a time effective to allow specific binding. Only β 2GPI that is capable of binding to PS binds specifically to the PS-coated solid support, *i.e.*, is not removed by routine washing.

Bound β 2GPI (antigen) is detected using at least a secondary binding agent in the form of
25 at least a PS-targeting antibody, preferably bavituximab or 1N11, which is directly or indirectly labeled with a detectable agent. An unlabeled PS-targeting antibody can be used in connection with a tertiary binding agent, preferably another antibody, which binds to the PS-targeting antibody and that is directly labeled with a detectable agent. However, and again for simplicity, the currently preferred embodiments are those in which the PS-targeting antibody is itself directly
30 attached to the detectable agent. The detectable agent is an agent that produces a detectable signal, such as color or fluorescence, which can be detected and quantified. Typically, the

quantity of bound material measured from the signal is compared to the level of a "reference signal", such as a standard curve.

In preferred embodiments, functional β 2GPI is thus measured in an assay comprising:

5

- (a) coating an ELISA plate with PS to prepare a PS-coated ELISA plate;
- (b) adding a biological fluid sample, preferably a blood, plasma or serum sample, to the PS-coated ELISA plate under conditions effective to allow binding of β 2GPI in
10 the biological fluid sample to the PS-coated ELISA plate to prepare a PS and β 2GPI-coated ELISA plate;
- (c) adding a PS-targeting antibody, preferably bavituximab or 1N11, most preferably bavituximab, to the PS and β 2GPI-coated ELISA plate under conditions effective
15 to allow binding of the PS-targeting antibody to the PS and β 2GPI-coated ELISA plate; and
- (d) detecting the binding of the PS-targeting antibody to the PS and β 2GPI-coated ELISA plate, thereby measuring the functional β 2GPI in the sample.

20

Preferably, the PS-targeting antibody such as bavituximab is attached to a detectable agent that produces a detectable signal, and wherein the binding of the PS-targeting antibody to the PS and β 2GPI-coated ELISA plate is detected and measured by detecting and measuring said detectable signal. An exemplary detectable agent is the enzyme horseradish peroxidase (HRP),
25 wherein the HRP cleaves the substrate 3,3',5,5' tetramethylbenzidine (TMB) to produce a colored signal that is detected and measured at 450 nm.

In all formats of these assays, the only β 2GPI that is ultimately detected is β 2GPI capable of binding to both PS and to the PS-targeting antibody, *i.e.*, β 2GPI that is not removed overall by
30 routine washing. These assays are therefore uniquely suited for detecting pre-treatment β 2GPI in the form most relevant to clinical treatment, *i.e.*, β 2GPI that "functions" to form a binding

complex with the administered antibody, preferably bavituximab, and the PS exposed in the disease site, preferably in the tumor microenvironment. The use of these assays is therefore advantageous in the selection of patients for improved treatment outcomes on bavituximab therapy.

5

The functional β 2GPI assays provided by the invention are also simple, reproducible, sensitive, cost-effective and ideal for use with biological samples obtained by minimally invasive techniques, particularly blood (serum and plasma) samples. The rapid nature of the assays provides the important advantage that the biomarker test can be performed quickly and treatment decisions made and implemented in a timely manner.

10

G2. Solid Supports

The solid phase binding assays of the invention typically require operatively associating the binding constructs with a solid support or substrate (which has at least one surface for coating or attachment). "Binding constructs", as used herein, include constructs that bind to components useful in the detection of biomarkers. In connection with the β 2GPI biomarker, binding constructs include anti- β 2GPI antibodies, PS and PS-targeting antibodies such as bavituximab.

15

20

25

Such solid supports or substrates include, *e.g.*, plates, beads and fibers. In preferred embodiments of the invention, the solid support or substrate is a multi-well plate, such as a standard 96-well plate. The solid support or substrate may be fabricated from any suitable material, such as sepharose, latex, glass, polystyrene, polyvinyl, nitrocellulose, silicon, silica, polydimethylsiloxane (PDMS) and the like. The binding construct is operatively associated with the solid support or substrate by effectively contacting at least one surface of the support or substrate with the binding construct. Preferably, the binding construct is immobilized on at least one surface of the solid support or substrate. The binding constructs can also be printed onto coated glass slides and used in biomarker arrays or microarrays. Both non-contact and contact printing can be used to prepare such microarrays, with contact printing being preferred.

G3. Detectable Agents

Suitable detectable agents include, *e.g.*, enzymes, such as horseradish peroxidase (HRP), alkaline phosphatase (AP), β -galactosidase and urease. A horseradish-peroxidase detection system can be used, for example, with the chromogenic substrate tetramethylbenzidine (TMB),
5 which yields a soluble product in the presence of hydrogen peroxide that is detectable at 450 nm. Other convenient enzyme-linked systems include, for example, the alkaline phosphatase detection system, which can be used with the chromogenic substrate *p*-nitrophenyl phosphate to yield a soluble product readily detectable at 405 nm. Similarly, a β -galactosidase detection system can be used with the chromogenic substrate *O*-nitrophenyl- β -D-galactopyranoside (ONPG) to yield a
10 soluble product detectable at 410 nm, or a urease detection system can be used with a substrate such as urea-bromocresol purple.

Further examples of detectable agents include chemiluminescent labels and labels for fluorescent detection. Useful fluorochromes include DAPI, fluorescein, Hoechst 3325S,
15 R-phycoerythrin, B-phycoerythrin, R-phycoerythrin, rhodamine, Texas red and lissamine. Fluorescein or rhodamine labeled antibodies or annexins, and/or fluorescein- or rhodamine-labeled secondary antibodies can be used. Isotopes can also be useful in the detection methods, which moieties and assays are well known in the art.

20 The detectable agent produces a detectable signal, which is then detected and preferably quantified. A detectable signal can be analyzed, *e.g.*, using a spectrophotometer to detect color from a chromogenic substrate; a radiation counter to detect radiation, such as a gamma counter for detection of ^{125}I ; or a fluorometer to detect fluorescence in the presence of light of a certain wavelength. Where an enzyme-linked assay is used, quantitative analysis of the detectable signal
25 can be performed using a spectrophotometer.

G4. Kits

The invention also provides a series of biomarker-based kits, including diagnostic, prognostic and predictive therapy kits. The biomarker kits will typically comprise one or more of
30 the binding constructs useful in the detection of the biomarkers taught herein. Kits in connection

with the β 2GPI biomarker will generally comprise at least a first β 2GPI binding construct, such as anti- β 2GPI antibodies, PS and PS-targeting antibodies such as bavituximab.

Other kits will comprise both binding constructs for biomarker detection and at least a first
5 therapeutic agent for use in treating a selected patient, *e.g.*, a PS-targeting antibody such as bavituximab or 1N11, or an immunoconjugate thereof. Such kits may further comprise at least a second or third distinct therapeutic agent for use in combination treatment with the PS-targeting antibody. For example, one or more chemotherapeutic, radiotherapeutic, anti-angiogenic, immunotherapeutic and/or anti-viral agents.

10

In general, the kits will contain the stated components in at least a first suitable container (or container means). The containers will generally include at least one vial, test tube, flask, bottle, syringe or other container or container means, into which the desired agents are placed and, preferably, suitably aliquoted. The kits will also typically include a means for containing the
15 individual vials, or such like, in close confinement for delivery, such as, *e.g.*, injection or blow-molded plastic containers into which the desired vials and other apparatus are placed and retained.

15

The components of the kits may be contained either in aqueous media or in lyophilized form. When reagents or components are provided as a dry powder, the powder can be
20 reconstituted by the addition of a suitable solvent. The solvent may also be provided in another container within the kit. Any therapeutic components will preferably be in a pharmaceutically acceptable formulation, or ready for reconstitution as such. The kits may also contain a means by which to administer the therapeutic agents to an animal or patient, *e.g.*, one or more needles or syringes, or an eye dropper, pipette, or other such like apparatus, from which the formulations
25 may be injected into the animal or applied to a diseased area of the body.

25

The kits will preferably have distinct containers for each desired component or agent, particularly the biomarker detection and diagnostic components. However, for use in combined therapies, the kits may comprise one container that contains two or more therapeutics, pre-mixed;
30 either in a molar equivalent combination, or with one component in excess of the other. The kits may include pre-labeled antibodies in fully conjugated form, or separate label moieties to be

30

conjugated by the user of the kit, preferably with instructions for attachment. For immunodetection, one or more of the components, such as PS, may already be bound to a solid support, such as a well of a microtitre plate.

5 The kits will preferably also include written or electronic instructions for use, *e.g.* in quantification, pre-clinical, clinical and/or veterinary embodiments, including for use in combined therapy. Being biomarker-based, the kits will preferably further comprise control agents, such as suitably aliquoted biological compositions, whether labeled or unlabeled, as may be used to prepare a standard curve for a detection assay.

10

G5. Chip and Nano Assay Formats

 The solid phase and ELISA-type biomarker assays, including for total β 2GPI and/or functional β 2GPI, can be automated or performed robotically, if desired, and the signal from multiple samples can be detected simultaneously. Various such assay formats have been used to
15 detect and quantify biomarkers in general, although not in the context of the present invention. For example, nano-plasmonic sensors and microfluidic devices termed “Chips” have been described and used for on-chip isolation, quantification and characterization of circulating biomarkers from cancer patients. The present assays can thus be accomplished using such microfluidic, chip, nano-tech and other streamlined and automated assays, whilst still retaining the
20 specificities of the invention.

 In addition to the predictive methods and biomarker-guided treatment methods, the present invention also provides computer-based hardware and tests. Such computer-based embodiments of the invention include an interface configured for reading one or more laboratory biomarker
25 tests, including for total β 2GPI and/or functional β 2GPI, and a computer programmed to analyze data from such biomarker tests and, preferably, to compare the analyzed data to established data sets, including test data sets and control data sets. The computer-implemented embodiments of the invention will preferably include memory storage, output functions and instructions configured to guide therapy based upon the output.

H. Immunotherapy (IO) Combinations

A challenge to effective immunotherapy is to overcome multiple pathways that inhibit innate or adaptive immune activation. The PD-1 immune checkpoint has been identified as a major immunosuppressive pathway and has emerged as a promising target for cancer immunotherapy with less toxicity than chemotherapy. It functions to exhaust activated tumor-specific T cells and dampen their tumor-killing activity. PD-1 is absent on naïve T cells, B cells, macrophages, DCs, and monocytes but expressed highly on their activated counterparts. Notably, tumors and associated myeloid cells exploit the PD-1 pathway to generate innate and adaptive immune resistance through up-regulation of PD-L1 expression. Mechanistic studies indicate that blockade of these immune checkpoints is most effective when there is a *de novo* or pre-existing anti-tumor immune response. Unfortunately, pre-existing tumor specific immune activity is limited in cancer patients because of the exposure of PS and other immunosuppressive factors that often dominate the tumor microenvironment.

Although durable anti-tumor immune responses have been observed in multiple cancer types with agents that block PD-1 signaling, only a subset of patients respond; consequently, a significant unmet medical need remains. In particular, patients that express low levels of PD-1 and PD-L1 (a biomarker of immunosuppression and lack of T cell activation) in the tumor microenvironment appear less responsive to checkpoint blockade therapy. In this context, the present application shows that bavituximab treatment can increase the proportion of patients who may benefit from anti PD-1/PD-L1 and other checkpoint therapies.

Indeed, presented herein are clinical data showing, for the first time, that human patients treated with bavituximab and immunotherapy have a meaningful survival advantage. In particular, the results in Example XVI demonstrate that patients treated with bavituximab (and docetaxel) followed by subsequent immunotherapy ("SACT-IO") have a statistically significant better overall survival in comparison to patients treated with placebo (docetaxel alone) followed by subsequent immunotherapy. The prolonged survival was statistically significant ($p=0.006$) and even more impressive because mOS for bavituximab patients receiving subsequent IO has yet to be reached (Example XVI; FIG. 6; Table 11). Thus, bavituximab does, indeed, enhance the activity of immunotherapy agents in human patients.

Because of its PS-targeting activity, bavituximab blocks the activity of TIMs and TAMs, among other PS receptors, and as stated elsewhere, exposed phosphatidyl serine on external cell membranes is a hallmark of cancer and apoptosis. TIMs and TAMs, which are enriched and activated in the tumor microenvironment, contribute to immunosuppression, preventing a proper immune response to the cancerous cells. Patients with exhausted or poorly functioning anti-tumor immune responses, as exemplified by patients with low IFN γ levels, are less likely to respond to antibody therapy directed against immune checkpoint inhibitors (ICI), such as the inhibitors of PD-1 and PD-L1. The correlation between low IFN γ levels and response to bavituximab was a surprise because because to date high IFN γ levels have been correlated with immune checkpoint inhibitor responses. In the clinical trial described in Example XVI, patients treated with bavituximab for a length of time prior to subsequent checkpoint inhibitor therapy (SACT-IO) had a much better response (FIGs. 6, 7, and 8). These data strongly suggest that bavituximab increased the sensitivity of patients to the anti-PD-1 and anti-PD-L1 therapies, which could be due to bavituximab having restored the potency of an exhausted anti-tumor immune response, not fully, but to a point where the immune cells can be optimally enhanced by checkpoint blockade. Therefore, the combination therapy of bavituximab with the anti-PD-1 and anti-PD-L1 therapeutic agents of Table 12 in Example XVI gave the surprising benefit of restoring sensitivity to and increasing the response to the checkpoint inhibitor when administered to the same patient. Thus the inhibitors listed in Table F, when given with bavituximab to the same patient will provide better patient outcomes than these drugs alone. Bavituximab is a true immunomodulator that is effective at altering the tumor microenvironment and improving anti-tumor immune responses to checkpoint inhibitors.

Accordingly, as exemplified by the data in Example XVI, important embodiments of the present invention are the treatment of cancer patients with PS-targeting antibodies such as bavituximab in combination with immunotherapy or immuno-oncology (IO) agents. Exemplary immunotherapeutic agents for combined therapy are listed in **Table D**. Certain preferred examples of IO agents are those approved for clinical treatment or in human clinical trials, preferably in late-stage clinical trials, such as those described in **Table E**. The doses for use and indications for treatment are well-known to those of ordinary skill in the art, as exemplified by the details in **Table E**.

Particularly preferred IO agents for combination therapy with PS-targeting antibodies such as bavituximab, as directly supported by the data in Example XVI, are "checkpoint inhibitors", also termed herein "immune checkpoint antibodies". Suitable "immune checkpoint antibodies" include agonistic (activating) antibodies that bind to an activating immune checkpoint, receptor or molecule, such as CD28, OX40 and/or GITR, and antagonistic (blocking) antibodies that bind to an inhibitory immune checkpoint, receptor or molecule, such PD-1, PD-L1, CTLA-4, TIM-3 and/or LAG-3. Such blocking antibodies are routinely termed "immune checkpoint inhibitors", which is also used herein. Several such antibodies are also described in **Table E**, as being approved for clinical treatment or in late-stage clinical trials.

The currently most preferred examples of immune checkpoint antibodies (immune checkpoint inhibitors) are "blocking antibodies that bind to CTLA-4, PD-1 or PD-L1". Several such blocking antibodies that bind to CTLA-4, PD-1 or PD-L1, and methods, including functional assays, for their selection, preparation and use, are well-known to those of ordinary skill in the art, as described in **Table F**. These include blocking antibodies to CTLA-4, such as ipilimumab and tremelimumab; blocking antibodies to PD-1, such as nivolumab, cemiplimab (REGN2810), CBT-501, CX-072, and pembrolizumab; blocking antibodies to PD-L1, such as durvalumab (MEDI4736), avelumab, LY-3300054, CX-188, and atezolizumab; and combinations of any one or more of such antibodies, known as an "IO doublet".

Of the above blocking antibodies, tremelimumab, nivolumab, durvalumab and atezolizumab are preferred, and atezolizumab is particularly preferred. The main U.S. patents for tremelimumab, nivolumab, durvalumab and atezolizumab are U.S. Patent No. 6,682,736, U.S. Patent No. 8,008,449, U.S. Patent No. 8,779,108 and U.S. Patent No. 8,217,149, respectively. The use of bavituximab in combination with atezolizumab is set forth in detail in Example XIX. Not as part of the same study, but in one or more other treatment options, atezolizumab may be replaced by another immune checkpoint antibody, such as another blocking antibody that binds to CTLA-4, PD-1, PD-L1, or a bispecific blocking antibody that binds to any checkpoint inhibitor. In selecting a different blocking antibody, those of ordinary skill in the art will know the suitable dose and administration schedule from the literature, *e.g.*, as referenced in **Table E**, optionally with **Table F**.

In addition to **Table F**, other suitable examples of anti-CTLA-4 antibodies are those described in U.S. Patent No. 6,207,156, which particularly concerns anti-CTLA-4 antibodies that

comprise a CDR (CDR3, CDR2 or CDR1) selected from a defined antibody from a deposited hybridoma.

In addition to **Table F**, other suitable examples of anti-PD-L1 antibodies are those described in U.S. Patent No. 8,168,179, which particularly concerns treating PD-L1 over-
5 expressing cancers with human anti-PD-L1 antibodies, including chemotherapy combinations; U.S. Patent No. 9,402,899, which particularly concerns treating tumors with antibodies to PD-L1, including chimeric, humanized and human antibodies; and U.S. Patent No. 9,439,962, which particularly concerns treating cancers with anti-PD-L1 antibodies and chemotherapy. These anti-PD-L1 antibody compositions and methods include those in development by Ono Pharmaceuticals
10 and collaborators.

Further suitable antibodies to PD-L1 are those in U.S. Patent No. 7,943,743, No. 9,580,505 and No. 9,580,507, kits thereof (U.S. Patent No. 9,580,507) and nucleic acids encoding the antibodies (U.S. Patent No. 8,383,796). Such antibodies bind to PD-L1 and compete
15 for binding with a reference antibody; are defined by *VH* and *VL* genes; or are defined by heavy and light chain CDR3 (U.S. Patent No. 7,943,743), or heavy chain CDR3 (U.S. Patent No. 8,383,796), of defined sequences or conservative modifications thereof; or have 90% or 95% sequence identity to reference antibodies. These anti-PD-L1 antibodies also include those with defined quantitative (including binding affinity) and qualitative properties, immunoconjugates and
20 bispecific antibodies. Further included are methods of using such antibodies, and those with defined quantitative (including binding affinity) and qualitative properties, including antibodies in single chain format and those that are in the format of an isolated CDR, in enhancing an immune response (U.S. Patent No. 9,102,725). Enhancing an immune response, as in U.S. Patent No. 9,102,725, may be used to treat cancer or an infectious disease, such as a pathogenic infection by a virus, bacterium, fungus or parasite. These anti-PD-L1 antibody compositions and methods
25 include the product, BMS936559.

Further suitable antibodies to PD-L1 are those in U.S. Patent Application No. 2016/0009805, which concerns antibodies to particular epitopes on PD-L1, including
30 antibodies of defined CDR sequences and competing antibodies; nucleic acids, vectors, host cells, immunoconjugates; detection, diagnostic, prognostic and biomarker methods; and treatment methods.

Combinations of Checkpoint Modulators

The invention features antibody molecules capable of binding to immune checkpoint modulators (e.g., immune checkpoint inhibitory molecules and immune checkpoint stimulatory molecules), e.g., for use in conjunction with a PS-targeting antibody molecule, e.g., as described
5 herein. Such antibody molecules may be administered in combinations, e.g., alongside a PS-targeting antibody molecule, e.g., as described herein. Exemplary immune checkpoint antibody molecules include agonistic (activating) antibody molecules that bind to an activating immune checkpoint, receptor or molecule and antagonistic (blocking) antibody molecules that bind to an immune checkpoint modulator (e.g., an inhibitory or stimulatory receptor or molecule). Examples
10 of immune checkpoint modulators include, without limitation, PD-1, PD-L1, CTLA-4, TIM-3, LAG-3, OX40, CD2, CD27, CDS, ICAM-1, LFA-1 (CD11a/CD18), ICOS (CD278), 4-1BB (CD137), GITR, CD30, CD40, BAFFR, HVEM, CD7, LIGHT, NKG2C, SLAMF7, NKp80, CD160, VISTA, BTLA, TIGIT, LAIR1, CD160, 2B4 and/or TGF- β . Examples of immune checkpoint antibody molecules include, without limitation, avelumab, ipilimumab, tremelimumab,
15 nivolumab, pembrolizumab, durvalumab, atezolizumab, pidilizumab, XmAb20717, cemiplimab (REGN2810), CBT-501, CX-072, CX-188, and LY3300054.

In embodiments, an immune checkpoint antibody molecule is capable of binding to PD-1 (e.g., an anti-PD-1 antibody molecule). In embodiments, the anti-PD-1 antibody molecule is administered in combination with a modulator, e.g., agonist, of a costimulatory molecule. In one
20 embodiment, the agonist of the costimulatory molecule is chosen from an agonist (e.g., an agonistic antibody or antigen-binding fragment thereof, or soluble fusion) of OX40, CD2, CD27, CDS, ICAM-1, LFA-1 (CD11a/CD18), ICOS (CD278), 4-1BB (CD137), GITR, CD30, CD40, BAFFR, HVEM, CD7, LIGHT, NKG2C, SLAMF7, NKp80, or CD160. In another embodiment, the anti-PD-1 antibody molecule is used in combination with a costimulatory molecule, e.g., an
25 agonist associated with a positive signal that includes a costimulatory domain of CD28, CD27, ICOS and GITR.

Exemplary GITR agonists include, e.g., GITR fusion proteins and anti-GITR antibodies (e.g., bivalent anti-GITR antibodies), such as, a GITR fusion protein described in U.S. Patent No.: 6,111,090, European Patent No.: 090505B1, U.S. Patent No.: 8,586,023, PCT Publication Nos.:
30 WO 2010/003118 and 2011/090754, or an anti-GITR antibody described, e.g., in U.S. Patent No.: 7,025,962, European Patent No.: 1947183B1, U.S. Patent No.: 7,812,135, U.S. Patent No.:

8,388,967, U.S. Patent No.: 8,591,886, European Patent No.: EP 1866339, PCT Publication No.:
WO 2011/028683, PCT Publication No.:WO 2013/039954, PCT Publication No.:
WO2005/007190, PCT Publication No.: WO 2007/133822, PCT Publication No.:
WO2005/055808, PCT Publication No.: WO 99/40196, PCT Publication No.: WO 2001/03720,
5 PCT Publication No.: WO99/20758, PCT Publication No.: WO2006/083289, PCT Publication
No.: WO 2005/115451, U.S. Patent No.: 7,618,632, and PCT Publication No.: WO 2011/051726.

In one embodiment, the anti-PD-1 antibody molecule is administered in combination with
an inhibitor of an inhibitory molecule of an immune checkpoint molecule. It will be understood
by those of ordinary skill in the art, that the term "immune checkpoints" means a group of
10 molecules on the cell surface of CD4 and CD8 T cells. These molecules can effectively serve as
"brakes" to down-modulate or inhibit an anti-tumor immune response. Immune checkpoint
molecules include, but are not limited to, Programmed Death 1 (PD-1), Cytotoxic T-Lymphocyte
Antigen 4 (CTLA-4), B7H1, B7H4, OX-40, CD137, CD40, LAG-3 and TIM-3, which directly
inhibit immune cells. Immunotherapeutic agents which can act as immune checkpoint inhibitors
15 useful in the methods of the present invention, include, but are not limited to, inhibitors of PD-L1,
PD-L2, CTLA4, TIM-3, LAG-3, VISTA, BTLA, TIGIT, LAIR1, CD160, 2B4, and/or TGF-beta.
Inhibition of an inhibitory molecule can be performed by inhibition at the DNA, RNA or protein
level. In embodiments, an inhibitory nucleic acid (e.g., a dsRNA, siRNA or shRNA), can be used
to inhibit expression of an inhibitory molecule. In other embodiments, the inhibitor of an
20 inhibitory signal is, a polypeptide e.g., a soluble ligand, or an antibody or antigen-binding
fragment thereof, that binds to the inhibitory molecule.

In one embodiment, the inhibitor is a soluble ligand (e.g., a CTLA-4-Ig or a TIM-3-Ig), or
an antibody or antibody fragment that binds to PD-L1, PD-L2 or CTLA4. For example, the anti-
PD-1 antibody molecule can be administered in combination with an anti-CTLA-4 antibody, e.g.,
25 ipilimumab, for example, to treat a cancer (e.g., a cancer chosen from: a melanoma, e.g., a
metastatic melanoma; a lung cancer, e.g., a non-small cell lung carcinoma; or a prostate cancer).
Exemplary anti-CTLA4 antibodies include Tremelimumab (IgG2 monoclonal antibody available
from Pfizer, formerly known as ticilimumab, CP-675,206); and Ipilimumab (CTLA-4 antibody,
also known as MDX-010, CAS No. 477202-00-9). In one embodiment, the anti-PD-1 antibody
30 molecule is administered after treatment, e.g., after treatment of a melanoma, with an anti-CTLA4
antibody (e.g., ipilimumab) with or without a BRAF inhibitor (e.g., vemurafenib or dabrafenib).

Exemplary doses that can be use include a dose of anti-PD-1 antibody molecule of about 1 to 10 mg/kg, e.g., 3 mg/kg, and a dose of an anti-CTLA-4 antibody, e.g., ipilimumab, of about 3 mg/kg.

I. Disease Treatment and Prevention

5 As the present invention provides biomarker methods, compositions and kits for selecting animals and humans and optimizing treatment with PS-targeting antibodies such as bavituximab, the following guidance concerning animals, subjects and patients, including human patients, applies to both the biomarker detection and the treatment of the selected population.

10 II. Animals, Subjects and Patients

The invention is most directly applicable to human subjects and patients, such that the selection and treatment of humans are the most preferred embodiments. Nonetheless, the commonality and conservation of the biomarkers across species means that invention is applicable to animals other than humans. Within animals, mammals are preferred, most preferably, valued and valuable animals such as domestic pets, race horses and animals used to directly produce (e.g., meat) or indirectly produce (e.g., milk) food for human consumption, although experimental animals are also included. The invention therefore includes clinical, veterinary and research uses. In addition to humans, the invention therefore applies to dogs, cats, horses, cows, pigs, boar, sheep, goat, buffalo, bison, llama, deer, elk and other large animals, as well as their young, including calves and lambs, and to mice, rats, rabbits, guinea pigs, primates such as monkeys and other experimental animals.

12. Antibody Doses

A "therapeutically effective" amount or dose of a PS-targeting antibody such as bavituximab is an amount or dose that exerts a beneficial therapeutic effect when administered to an animal, preferably a human patient, in need of such a therapy, including when administered as part of a combination therapy. For example, a therapeutically effective anti-cancer dose is an amount or dose that exerts a beneficial anti-cancer effect when administered to an animal, preferably a human patient, with cancer, including when administered as part of a combination cancer therapy. A therapeutically effective anti-viral dose is an amount or dose that exerts a

beneficial anti-viral effect when administered to an animal, preferably a human patient, with a viral infection or disease, including when administered as part of a combination viral therapy.

"Beneficial anti-cancer effects" include any consistently detectable anti-tumor and anti-cancer effect, including tumor vasculature thrombosis and/or destruction, tumor necrosis, tumor regression and tumor remission, up to and including cures. Clinical measures of beneficial anti-cancer effects include, for example, improvements in overall response rate (ORR), including complete response (CR), partial response (PR), and CR + PR; time to tumor progression (TTP); duration of response (DOR or DR); and improvements or extensions in progression-free survival (PFS), disease-free survival (DFS) and overall survival (OS), including median overall survival (mOS), in individual patients, patient populations and sub-populations, as applicable.

"Beneficial anti-viral effects" include any consistently detectable anti-viral effect, including inhibiting viral infection, replication, maturation, reproduction and egress and/or ongoing infection of, or spread to, additional cells (host cells) or tissues. Clinical measures of beneficial anti-viral effects include, for example, early virological response, reductions in viral load and clearance of virus, as well as improvements in the symptoms caused by the viral infection.

It will be understood that beneficial therapeutic effects, particularly anti-cancer effects, may not be curative, particularly in the intermediate or long term, but that does not negate the usefulness of the therapies. In this regard, but also in general, "beneficial" therapeutic, anti-cancer and anti-viral effects also include comparative and/or modest treatment effects, but with improvements in any one or more measures of safety. Another consideration for "beneficial" therapeutic effects is the fact that the PS-targeting antibodies such as bavituximab may predispose the disease or tumor to further therapeutic treatment, such that a subsequent treatment can result in an overall improved effect.

Therapeutically effective doses of PS-targeting antibodies such as bavituximab or 1N11 are now readily determinable using a wide range of data, including from animal models, but particularly based on clinical studies, such as those detailed herein, and published in the literature.

In general, the effective dose ranges of PS-targeting antibodies such as bavituximab, given intravenously (IV) and quoted in mg/kg, will be between about 0.1 and about 13-15, preferably between about 0.1 and about 6-10; preferably, between about 0.3 and about 6; more preferably, between about 0.5 and about 6; more preferably, between about 1 and about 6; more preferably, between about 0.5 and about 3 or between about 3 and about 6; more preferably, between about 1 and about 3. Exemplary effective doses of PS-targeting antibodies such as bavituximab, given IV and quoted in mg/kg, will be about 1, 2, 3, 4, 5, 6, 7, 8, 9, 10, 11, 12, 13, 14 and about 15; preferably about 0.1, 0.3, 0.5, 1, 1.5, 2, 2.5, 3, 3.5, 4, 4.5, 5, 5.5 and about 6; more preferably, about 2 or 3; and most preferably, of about 3 mg/kg. One use of the term dose, which may or may not include a reference to weight, or "flat dose" with regard to the methods and dosages of the disclosure, means a dose that is administered to a patient without regard for the weight or body surface area (BSA) of the patient. The flat dose may therefore not be provided as a mg/kg dose, but rather as an absolute amount of the agent (e.g., bavituximab antibody and or immunology (IO) agents such as checkpoint inhibitor antibodies). For example, a 60 kg person and a 100 kg person can receive the same dose of an antibody (e.g., about 100 mg, 110 mg, 120 mg, 130 mg, 140 mg, 150 mg, 160 mg, 170 mg, 180 mg, 190 mg, 200 mg, 210 mg, 220 mg, 230 mg, 240 mg, 250 mg, 260 mg, 270 mg, 280 mg, 290 mg, 300 mg, 310 mg, 320 mg, 330 mg, 340 mg, 350 mg, 360 mg, or more).

The currently preferred dose of 3 mg/kg bavituximab given intravenously (IV) for clinical treatment, particularly for all oncology indications, is recommended based on extensive pre-clinical and clinical data, and particularly on the pharmacokinetic profile in humans (Example II), along with the extensive safety data. Nonetheless, a range of doses have been shown to be effective, including clinical anti-viral activity at 0.3 mg/kg (Example II). In addition, bavituximab has been safely administered to rats and monkeys at doses above 10 mg/kg, up to 100 mg/kg. At the 100 mg/kg dose level in monkeys, bavituximab transiently decreased β 2GPI in the systemic circulation, so such ultra-high doses are not recommended.

Therefore, from the breadth of data, it is evident that the dose of 3 mg/kg, although preferred, is not limiting on the invention. Accordingly, it will be understood that, given the parameters and detailed guidance presented herein, further variations in the active or optimal dose

ranges and doses will be encompassed within the present invention. It will thus be understood that lower doses may be more appropriate in combination with certain agents, and that high doses can still be tolerated, particularly when treating a usually fatal disease.

5 In administering PS-targeting antibodies such as bavituximab, a pharmaceutically acceptable composition (according to FDA standards of sterility, pyrogenicity, purity and general safety) is administered to the animal or patient systemically. Intravenous injection is generally preferred, and a continuous infusion over a period of several hours is most preferred.

10 In addition to varying the dose itself, the administration regimen can also be adapted to optimize the treatment strategy, as is well known to those of skill in the art. Some variation in dosage and treatment regimen may be necessary depending on the condition of the subject being treated. The physician(s) responsible will, in light of the present disclosure, be able to determine the appropriate treatment for the individual subject. Such optimization and adjustment is
15 routinely carried out in the art, and by no means reflects an undue amount of experimentation.

I3. Supplementing Treatment with β 2GPI

In using pre-treatment β 2GPI levels as a biomarker for response to PS-targeting antibodies such as bavituximab, either alone, or as part of a multi-biomarker selection, and irrespective of
20 whether total β 2GPI or functional β 2GPI is measured, the methods will select only a sub-set of patients for treatment.

Another embodiment of the present application is thus to restore and non-selected patients to treatment eligibility by co-administering β 2GPI to those patients along with the PS-targeting
25 antibody such as bavituximab. In this manner, the entire population becomes treatable with PS-targeting antibodies. For example, in selecting patients for treatment based on pre-treatment levels of functional β 2GPI of equal to or greater than 200 μ g/mL, a patient with a pre-treatment level of functional β 2GPI of 150 μ g/mL could be returned to the treatable group by
30 co-administering bavituximab in conjunction with sufficient functional β 2GPI to restore the β 2GPI levels to at least about 200 μ g/mL. The same applies to whichever pre-treatment level of β 2GPI is used in the biomarker analyses.

J. Treating Diseases in which PS is a Marker

As PS-targeting antibodies such as bavituximab specifically target PS, the first, and most important, indication for treatment is cancer (Section L), particular solid tumors and their
5 metastases, but also liquid tumors, such as leukemias, and preferably, Hodgkin's Lymphoma.

In normal and healthy cells, PS is maintained on the inside of the cell membrane and not accessible to binding. Only cells in diseases have PS exposed on the outside of the cell membrane, most particularly, cells in the tumor microenvironment, but also dying cells, aberrant
10 cells, inappropriately activated cells, infected cells and pathogenic organisms themselves. In cancer, PS exposure in the tumor microenvironment is "immunosuppressive", meaning that the body cannot adequately fight the cancer. By blocking PS, bavituximab overrides the PS-mediated immunosuppression, helping the body attack the tumor.

In cells in the tumor microenvironment, most particularly cells lining the blood vessels in
15 tumors (and in virally-infected cells and viruses), PS is a relatively stable marker, meaning that it is an ideal target for therapy. In diseases where there is a lot of cell death, PS is also exposed on the outside of cells, which means that bavituximab can be used in diagnosis and particularly for "imaging", *i.e.*, *in vivo* diagnostics, of a variety of diseases in which increased or inappropriate
20 cell death occurs, including such conditions as, *e.g.*, cancer and heart attacks, (see below for imaging).

Prominent pathogens that cause the host cell to externalize PS are viruses (Section K). Indeed, the role of PS and PS receptors as enhancers of enveloped virus entry and infection is now
25 well-documented and applies to a wide range of viruses. Moreover, the connection between PS and viruses is not limited to enveloped viruses, but extends to non-enveloped viruses. In particular, it is known that "PS lipid vesicles" released from virally-infected cells enable efficient *en bloc* transmission of enteroviruses.

In addition to cancer and viral infections, a wide range of diseases and pathogenic
30 infections cause PS to flip from its interior location in healthy cells to become exposed on the

outside of the cell, meaning that PS-targeting antibodies such as bavituximab can localize to those cells and pathogens and exert beneficial effects. Collectively, these are "diseases and disorders in which PS is a marker".

5 Other than cancer, viral and pathogenic infections, prominent diseases and disorders in which PS is a marker are diseases in which aberrant vasculature (blood vessels) is involved, including diseases and disorders having prothrombotic blood vessels (prone to clotting) and those involving aberrant angiogenesis. Angiogenesis is the process through which new blood vessels form from pre-existing vessels; the development of new blood vessels begins with the formation
10 of endothelial cell sprouts, which requires PS (Weihua *et al.*, 2005). Aberrant angiogenesis is involved in many diseases, most notably in cancer. In light of their aberrant vasculature, PS-targeting antibodies such as bavituximab can treat benign (as opposed to malignant) tumors, such as benign prostatic hyperplasia (BPH), acoustic neuroma, neurofibroma, trachoma, granulomas including pyogenic granulomas and sarcoidosis (sarcoid), meningioma, angiofibroma,
15 angioma, hemangiomas and systemic forms of hemangiomas, the hemangiomatoses.

 Conditions directly associated with aberrant vasculature that can be treated with PS-targeting antibodies such as bavituximab include vascular restenosis (narrowing of blood vessels), including restenosis following angioplasty, vein occlusion, artery occlusion and carotid
20 obstructive or occlusive disease; vasculitis (disorders that destroy blood vessels by inflammation), including Behçet's disease (also an eye disease), polyarteritis nodosa (panarteritis nodosa or PAN) and Wegener's granulomatosis (WG) or sarcoidosis (granulomatosis with polyangiitis, GPA); arteriovenous malformations (AVM) and arteriovenous fistula; epistaxis (nosebleeds); vascular adhesions; and hyperviscosity syndromes.

25

 Due to their connection with aberrant vasculature, PS-targeting antibodies such as bavituximab can treat clinically important diseases including joint diseases such as arthritis, including rheumatoid arthritis and osteoarthritis, synovitis, hemophilic joints and Paget's disease; skin diseases such as psoriasis, dermatitis, scleroderma (systemic sclerosis or CREST syndrome),
30 pseudoxanthoma elasticum (PXE, known as Grönblad-Strandberg syndrome), rosacea, Stevens-Johnson syndrome or disease (PXE, rosacea and Stevens-Johnson syndrome are also eye

diseases), pemphigoid, hypertrophic scars and keloids; Grave's disease; endometriosis; and Osler-Weber (or Osler-Weber-Rendu) syndrome or disease (also known as hereditary hemorrhagic telangiectasia, HHT).

5 Particularly important examples of diseases involving aberrant vasculature to be treated by PS-targeting antibodies such as bavituximab are ocular neovascular diseases. These diseases are characterized by invasion of new blood vessels into the structures of the eye, such as the retina, choroid and/or cornea. They are the most common cause of blindness and are involved in approximately twenty eye diseases. The most common ocular neovascular diseases are
10 (proliferative) diabetic retinopathy, macular degeneration, including age-related macular degeneration (AMD), retinopathy of prematurity (ROP or Terry syndrome, previously known as retrolental fibroplasia, RLF), neovascular glaucoma, corneal graft neovascularization and corneal graft rejection. Choroidal neovascularization (CNV) accounts for 90% of cases of severe vision loss in patients with advanced AMD, and has been effectively treated with PS-targeting
15 antibodies, including both direct and indirect PS-binding antibodies (Li *et al.*, 2015).

Other diseases associated with retinal/choroidal neovascularization that can be treated with PS-targeting antibodies such as bavituximab include syphilitic, mycobacterial and/or other eye infections causing retinitis or choroiditis; uveitis (iridocyclitis), including vitritis and pars planitis;
20 Eales disease, presumed ocular histoplasmosis syndrome (POHS), Best's disease (vitelliform macular dystrophy), Stargardt disease, eye trauma and post-laser complications.

Further diseases particularly associated with corneal neovascularization that can be treated with PS-targeting antibodies such as bavituximab include all forms of keratoconjunctivitis,
25 including keratitis (only the cornea is inflamed) and conjunctivitis (only the conjunctiva is inflamed), such as atopic keratitis, superior limbic keratitis, pterygium keratitis sicca and marginal keratolysis; phlyctenulosis; Mooren ulcer; chemical burns, bacterial ulcers, fungal ulcers, Herpes infections and traumas of the eye and contact lens overwear.

30 Other ocular diseases that can be treated with PS-targeting antibodies such as bavituximab include scleritis, rubeosis (neovascularization of the iris), neovascularization of the angle (NVA),

and diseases caused by the abnormal proliferation of fibrovascular or fibrous tissue, including all forms of proliferative vitreoretinopathy (PVR), whether or not associated with diabetes.

5 The formation of endothelial cell sprouts requires PS, so the development of new blood vessels also requires PS (Weihua *et al.*, 2005). This process is also involved in certain normal physiological events, particularly wound healing and reproduction, and is important in ovulation and in the implantation of the blastula after fertilization. Prevention of this process using bavituximab can thus be used to induce amenorrhea (absence of a menstrual period in women of reproductive age), to block ovulation and/or to prevent implantation by the blastula, *i.e.*, as a
10 contraceptive. In wound healing, excessive repair or fibroplasia can be a detrimental side effect of surgical procedures and adhesions are a frequent complication of surgery, which can lead to problems such as small bowel obstruction. These can also be treated by PS-targeting antibodies such as bavituximab.

15 Chronic inflammation also involves aberrant and pathological vasculature. In particular, chronic inflammatory disease states such as ulcerative colitis and Crohn's disease show histological changes with the ingrowth of new blood vessels into the inflamed tissues. Those diseases can thus also be treated by PS-targeting antibodies such as bavituximab.

20 Several other diseases and disorders are known in which the host cells expose PS and/or in which PS-positive extracellular microvesicles and exosomes have been documented. For example, in sickle cell disease (also called sickle cell anemia) and crisis, 30-40% of erythrocytes are prematurely senescent and PS-positive ("sickle erythrocytes"), as opposed to only about 1% in healthy people. The PS-positive sickle erythrocytes remain in circulation, adhere to the
25 endothelium and their exposed PS acts as a platform for the initiation of the coagulation cascade that is responsible for clot propagation (Kennedy *et al.*, 2015).

PS is also expressed in atherosclerosis and PS-positive extracellular microvesicles are released from atherosclerotic plaques (Mallat *et al.*, 1999). The plaques formed within the lumen
30 of blood vessels, which are positive for PS, have also been shown to have angiogenic stimulatory activity. There is particular evidence of the pathophysiological significance of angiogenic

markers, such as VEGF, in the progression of human coronary atherosclerosis, as well as in recanalization processes in obstructive coronary diseases. PS-targeting antibodies such as bavituximab thus provide an effective treatment for atherosclerosis and obstructive coronary diseases.

5

Both Type 1 and Type 2 diabetic patients have PS-positive extracellular microvesicles, as shown by being annexin V-positive (Sabatier *et al.*, 2002). In Alzheimer's disease, brain exosomes contain PS and amyloid β -peptide (A β), the pathogenic agent of the disease (Yuyama *et al.*, 2012). PS and PS-positive extracellular microvesicles are also involved in sepsis (septic shock), where they are markers and mediators of sepsis-induced microvascular dysfunction and immunosuppression (Souza *et al.*, 2015).

10

Antiphospholipid syndrome (APS) and systemic lupus erythematosus (SLE or lupus), autoimmune disorders in which antibodies are produced against the body's own phospholipids, are associated with coagulation disorders, including miscarriages and thrombocytopenia (low platelet counts). Accordingly, the anti-phospholipid antibodies in these patients are pathogenic antibodies, which cause thrombosis. PS-targeting antibodies such as bavituximab, however, target PS without exhibiting any such side effects. Accordingly, bavituximab can also treat antiphospholipid syndrome, associated diseases and complications thereof. In particular, bavituximab can antagonize or compete with the pathogenic antibodies in APS patients, thus displacing the pathogenic antibodies from their phospholipid-protein targets in the body.

15

20

As to pathogenic infections, for example, intracellular parasites, such as the parasitic protozoan, *Leishmania amazonensis*, which causes leishmaniasis (Zandbergen *et al.*, 2006; Wanderley *et al.*, 2009; Wanderley *et al.*, 2013); *Plasmodium falciparum*, which causes malaria (Eda & Sherman, 2002; Pattanapanyasat *et al.*, 2010); and *Trypanosoma cruzi*, a parasitic protozoan that causes trypanosomiasis (DaMatta *et al.*, 2007), all result in PS exposure. Likewise, *Schistosoma*, parasitic flatworms that cause schistosomiasis, also expose PS (van der Kleij *et al.*, 2002), as does *Toxoplasma gondii*, which causes toxoplasmosis (Seabra *et al.*, 2004).

25

30

PS exposure has also been shown on the exterior cell surface following infection by intracellular bacterial pathogens, such as *Yersinia pestis* and *Francisella tularensis*, which cause plague and tularemia, respectively (Lonsdale *et al.*, 2011). *Listeria monocytogenes*, which causes listeriosis, also promotes the release of membrane-derived vesicles with exofacial PS from
5 infected host cells (Czuczman *et al.*, 2014). Similarly, endothelial cells infected with the meningitis-causing pathogen, *Neisseria meningitidis*, exhibit PS translocation to the cell surface (Schubert-Unkmeir *et al.*, 2007). Infection with *Mycobacterium tuberculosis*, which replicates intracellularly in macrophages and causes tuberculosis (TB), is associated with PS externalization in neutrophils in the tubercle lesion (Francis *et al.*, 2014). Likewise, *Legionella pneumophila*, a
10 facultative intracellular parasite that causes Legionnaires' disease, induces PS externalization in human monocytes (Hägele *et al.*, 1998).

Thus, the PS externalization common to the facultative intracellular parasites detailed above is likely to occur for other such pathogens, such as *Brucella* and *Salmonella*, which cause
15 brucellosis and illnesses such as typhoid fever, paratyphoid fever and food poisoning, respectively. This has also been documented for infection by obligate intracellular parasites, such as *Chlamydia* spp., which cause sexually transmitted chlamydia infections, in which PS externalization is important to pathogenesis and has been shown on infected epithelial, endothelial, granulocytic and monocytic cells (Goth & Stephens, 2001). *Chlamydia trachomatis*
20 can also be treated, which causes trachoma (also see above).

Indeed, PS externalization on host cells is now a generally recognized phenomenon in response to infection with a range of bacteria and pathogens (Wandler *et al.*, 2010). This further includes *Helicobacter pylori*, which invades gastric epithelial cells (Petersen & Kroghfelt, 2003)
25 and causes stomach ulcers. When *H. pylori* has direct contact with gastric epithelial cells, it induces externalization of PS to the outer leaflet of the host plasma membrane (Murata-Kamiya *et al.*, 2010). PS is also present on *Treponema pallidum*, which causes syphilis. Bartonellosis, a bacterial infection found in South America, can be treated with bavituximab, particularly because bartonellosis results in a chronic stage that is characterized by proliferation of vascular endothelial
30 cells, and one of bavituximab's mechanisms of action, as clearly shown in cancer treatment, is to destroy vascular endothelial cells.

With reference to *in vivo* diagnostics, PS-targeting antibodies such as bavituximab may be used for imaging any of the foregoing diseases, disorders and infections, most preferably, for imaging vascularized tumors (Jennewein *et al.*, 2008; Marconescu & Thorpe, 2008; Saha *et al.*, 2010; Stafford & Thorpe, 2011; Gong *et al.*, 2013; Stafford *et al.*, 2013; U.S. Patent No. 7,790,860). Bavituximab may also be used for imaging vascular thromboses, particularly in or near the heart, such as in deep vein thrombosis, pulmonary embolism, myocardial infarction, atrial fibrillation, problems with prosthetic cardiovascular materials, stroke (cerebrovascular accident (CVA) or cerebrovascular insult (CVI)), and the like. PS-targeting antibodies such as bavituximab may also be used in imaging activated platelets, *e.g.*, in conditions such as abscesses, restenosis, inflammation of joints and in hemostatic disorders, such as arterial, coronary, venous and cerebral thrombosis and such like.

PS-targeting antibodies such as bavituximab are thus suitable for treating and/or diagnosing all the above diseases and disorders, in which PS is a documented marker.

K. Treating Viral Infections

Prominent pathogens that cause the host cell to externalize PS are viruses. The presence of PS has been demonstrated on the surface of viruses and virally-infected cells from a wide range of viral families, as set forth in Table B1 and Table B2. In addition, data are presented in Table B3 and Table B4 to demonstrate that such PS exposure on viruses and virally-infected cells is not merely incidental, but has an important role in viral infections (see also, U.S. Patent No. 7,906,115; WO 2015/131153 A1). This is shown by the use of PS-targeting antibodies to inhibit infections from diverse viral families, both *in vitro* and *in vivo*.

Table B1				
PS Expression and Importance Across Diverse Viral Families - Viruses				
Virus Family	Virus	Model For	Method	PS+ve
<i>Arenaviridae</i>	Pichinde virus	Lassa Fever	Flow Cytometry ELISA	YES

Table B1				
PS Expression and Importance Across Diverse Viral Families - Viruses				
Virus Family	Virus	Model For	Method	PS+ve
	Junin virus Candid #1	Hemorrhagic fever	Bead depletion ELISA Immunogold label	YES
<i>Bunyaviridae</i>	Punta Toro Virus	River Valley Fever Virus	ELISA	YES
<i>Flaviviridae</i>	Bovine viral diarrhea virus	Hepatitis C	RT-PCR	YES
<i>Filoviridae</i>	Ebola Zaire Virus (strain ME718)	Ebola	ELISA	YES
<i>Herpesviridae</i>	Varicella-zoster virus 1	Shingles	PCR	YES
<i>Orthomyxoviridae</i>	Influenza A	Influenza	Q RT-PCR	YES
	Influenza B	Influenza	RT-PCR	YES
	Avian Influenza (H5N1)	Influenza	RT-PCR	YES
<i>Paramyxoviridae</i>	Bovine parainfluenza 3	Influenza	RT-PCR	YES
	Measles	Measles	RT-PCR	YES
	Respiratory syncytial virus (RSV)	Pneumonia	RT-PCR	YES
<i>Retroviridae</i>	Feline immunodeficiency virus (FIV)	AIDS	RT-PCR	YES
	Human immunodeficiency virus 1 (HIV-1)	AIDS	ELISA	YES
	Human immunodeficiency virus 2 (HIV-2)	AIDS	ELISA	YES

Table B2				
PS Expression and Importance Across Diverse Viral Families - Infected Cells				
Virus Family	Virus and Cells	Model For	Method	PS+ve
<i>Arenaviridae</i>	P388D1 cells; Pichinde	Lassa Fever	FACS Analyses	YES
	Vero cells; Junin Virus Candid #1	Hemorrhagic fever	Immunofluorescence Microscopy	YES
<i>Bunyaviridae</i>	RAW 264.7 cells; Punta Toro Virus	River Valley Fever Virus	FACS Analyses	YES

Virus Family	Virus and Cells	Model For	Method	PS+ve
<i>Flaviviridae</i>	Vero cells; Yellow Fever Virus	Yellow Fever	FACS Analyses	YES
	Raji cells; Dengue Virus type 1 and 3	Dengue Fever	FACS Analyses	YES
<i>Filoviridae</i>	Vero cells; Ebola Zaire Virus (strain ME718)	Ebola	FACS Analyses	YES
<i>Herpesviridae</i>	Human primary foreskin fibroblasts; human CMV	Pneumonia	FACS Analyses	YES
	Mouse cells infected with mouse CMV	pneumonia	FACS Analyses	YES
<i>Orthomyxoviridae</i>	U937 cells; Influenza	Influenza	FACS Analyses	YES
<i>Poxviridae</i>	U937 cells; Vaccinia	Smallpox	FACS Analyses	YES
<i>Retroviridae</i>	H9 T cells; HIV-1	AIDS	FACS Analyses	YES

Virus Family	<i>In Vitro</i> Infection	Model For	Agent	Inhibition
<i>Arenaviridae</i>	P388D1 cells; Pichinde	Lassa Fever	PS-targeting Abs	YES
	Guinea pig splenocytes; Pichinde	Lassa Fever	PS-targeting Abs	YES
	Vero cells; Pichinde	Lassa Fever	PS-targeting Abs	YES
<i>Herpesviridae</i>	HHF-R2 cells; human CMV	Pneumonia	PS-targeting Abs	YES
<i>Paramyxoviridae</i>	A549 cells; respectively	Pneumonia	PS-targeting Abs	YES
<i>Retroviridae</i>	PBMCs; HIV-1	AIDS	PS-targeting Abs	YES
<i>Rhabdoviridae</i>	HHF-R2 cells; vesicular stomatitis virus (VSV)	Respiratory Disease	PS-targeting Abs	YES

Table B4			
PS Expression and Importance Across Diverse Viral Families: PS-targeting Abs <i>In Vivo</i>			
Virus Family	<i>In Vivo</i> Infection	Model/Disease	Inhibition and Comments
<i>Arenaviridae</i>	Guinea pigs; lethal dose of Pichinde	Lassa Fever	YES; 50% survival vs. 0% control
	Guinea pigs; lethal Pichinde, after symptoms develop	Lassa Fever	YES 50% survival vs. 0% control
	Surviving guinea pigs re-challenged with lethal Pichinde	Lassa Fever	YES 100% survival
	Guinea pigs; lethal Pichinde, combo with ribavirin	Lassa Fever	YES Additive anti-viral effect
	Hamsters - Pichinde	Lassa Fever	YES 30% survival vs. 5% control
<i>Flaviviridae</i>	Human Patients; Hepatitis C virus (HCV)	Hepatitis C	YES Dose-dependent reduced viral load
<i>Herpesviridae</i>	BALB/c mice; LD ₈₀ mCMV	Pneumonia	YES 100% survival vs. 21% control
	SCID mice; LD ₈₀ mCMV	Pneumonia	YES 67% survival vs. 17% control
	Rabbits; ocular HSV-1	Herpetic keratitis	YES Equal or better than standard of care (ganciclovir)
<i>Orthomyxoviridae</i>	Ferrets; low pathogenic influenza	Influenza	YES Reduced lung pathology
<i>Rhabdoviridae</i>	Mice; non-lethal VSV	Respiratory Disease	YES Significantly lower viral titers

The connection between PS and viral infections is also now well documented in the literature (*e.g.*, U.S. Patent No. 7,906,115; Soares *et al.*, 2008; Mercer and Helenius, 2008; Moody *et al.*, 2010; Morizono *et al.*, 2011; Meertens *et al.*, 2012; Best, 2013; Bhattacharyya *et al.*, 2013; Jemielity *et al.*, 2013; Moller-Tank & Maury, 2014; Birge *et al.*, 2016). This includes the role of

PS and PS receptors as enhancers of enveloped virus entry and infection (see, *e.g.*, Table 1 in Moller-Tank & Maury, 2014). The relationship between PS, viral infections and extracellular microvesicles such as exosomes has also become increasingly apparent in recent years (Meckes & Raab-Traub, 2011; Sims *et al.*, 2014), and again applies to a wide range of viruses (*e.g.*, Walker *et al.*, 2009; Meckes *et al.*, 2010; Izquierdo-Useros *et al.*, 2010; Meckes & Raab-Traub, 2011).

Moreover, the connection between PS and viruses is not limited to enveloped viruses, but extends to non-enveloped viruses (Clayson *et al.*, 1989; Chen *et al.*, 2015). In particular, see the Figure on the cover page of the *Cell* article by Chen *et al.*, 2015, which shows "PS lipid vesicles" and accompanies data showing that PS vesicles enable efficient *en bloc* transmission of enteroviruses. While not being bound by the particular mechanisms, the following rationale explains that PS is involved in infections from both enveloped and non-enveloped viruses.

All viruses orchestrate a timed exit of mature virions from the host cell to ensure successful infection of a new host cell. Enveloped viruses utilize the host cell plasma membrane to embed viral proteins that mediate efficient entry of the progeny virions with the next host cell. PS is found on the exterior of virus infected cells prior to virus release and enveloped viruses incorporate PS into the viral envelope upon exiting the host cell.

Viruses that do not incorporate an envelope into their mature virion leave the host cell by other mechanisms. Some strategies non-enveloped viruses use to release new virions from the cell include lysis of the cell, which can be caused directly by the host immune response to the infected cells (T cells or macrophages), or due to the activity of virus directly on host cell protein synthesis or cellular structures. An example of a virus alters the cell structure to induce cell lysis is Adenovirus. Adenovirus expresses several proteins late during infection that alter the structural integrity of the cell by disrupting filament networks and protein synthesis. Some non-enveloped viruses are able to release their progeny viruses via a nondestructive mechanism without any cytopathic effect. While poliovirus induces cell lysis rapidly (about 8 hours), it is also released from cells in PS lipid vesicles that are capable of infecting new host cells. Poliovirus particles in PS-vesicles are more efficient in infecting HeLa cells and primary macrophages than virus particles removed from PS-vesicles and blocking the vesicles with Annexin V inhibited the

vesicles from infected cells in a dose dependent manner, suggesting the PS lipids are cofactors for poliovirus infection. In addition to poliovirus, Coxsackievirus B3 and Rhinovirus particles are also released into PS lipid vesicles (Chen *et al.*, 2015), indicating a common mechanism utilized by enteroviruses to selectively release mature particles without lysis of the cell.

5

In regard to SV40, it is likely that SV40 is also released from cells in the above types of PS-lipid vesicles. For example, it has been reported that SV40 particles can be found released from cells before induction of cytopathic effects (Clayson *et al.*, 1989). Also, SV40 virions have been observed in cytoplasmic smooth vesicles at 48 hour post infection and the release of SV40 particles was inhibited by monensin, a sodium ionophore that blocks intracellular protein transport by blocking cation transport across lipid membranes. Other examples of polyomaviruses, the family of viruses to which SV40 belongs, include, without limitation, JC virus, BK virus, and Merkel cell carcinoma virus (MCV).

15

Also, many viruses need to induce activation of the host cell in order to create the environment in which to replicate efficiently. Cell activation by either viral or non-viral activating agents leads to rises in intracellular calcium (Ca^{2+}) that activates PS translocation. Potential mechanisms of action of PS-targeting antibodies such as bavituximab thus include interference with proteins needed in cell activation or their ability to mediate viral egress, reversing the PS-mediated immunosuppression and clearance of infected cells or the virus by immune clearance mechanisms.

20

In vivo viral models demonstrate increased survival of virally-infected animals treated with PS-targeting antibodies. The potential mechanisms by which PS-targeting antibodies such as bavituximab have been shown to exert such anti-viral properties include: 1) binding to viral particles; 2) binding to infected cells; 3) inhibition of viral replication; and 4) enhancement of immune responses by blocking the immunosuppressive cell receptors that bind PS. Data in an HIV-1 model demonstrate that virions produced by virally infected macrophages have elevated levels of PS which serve as a cofactor for HIV-1 infection of macrophages. Blocking PS on HIV-1 with PS-targeting antibodies may prevent cell-cell interactions and block virus-target cell fusion. Results also indicate that bavituximab binds to pichinde viral particles and treatment of

30

pichinde virus-infected guinea pigs enhances development of both of anti pichinde antibodies and cellular responses.

Overall, the treatment of all viral infections, including enveloped and non-enveloped
5 viruses, using PS-targeting antibodies such as bavituximab is taught in U.S. Patent No. 7,611,704
and U.S. Patent No. 7,906,115, which are both specifically incorporated herein by reference for
supplementing the present disclosure concerning such treatments. In particular, Table H, Table J
and Table G of those patents are specifically incorporated to exemplify the treatment of viral
infections and associated diseases in animals and humans (Table H, Table J), along with common
10 anti-viral drugs that may be used in combination therapies with PS-targeting antibodies such as
bavituximab (Table G).

L. Treating Cancer

Extensive sections of the present application concern treating tumors and cancer using
15 PS-targeting antibody molecules, such as bavituximab, e.g., in combination with immune
checkpoint antibody molecules. The treatment of benign tumors is included, such as acoustic
neuroma, neurofibroma, trachoma, pyogenic granulomas and BPH. The treatment of malignant
tumors is preferred. As used herein, "tumor, tumors, cancer and cancers" are generally intended
to indicate malignancy, unless expressly stated otherwise.

20

The treatment of blood-born tumors, such as leukemias and lymphomas, and various acute
or chronic neoplastic diseases of the bone marrow is encompassed. Preferably, the tumors to be
treated are solid or vascularized tumors, including tumors in which angiogenesis is active and
tumors having prothrombotic blood vessels. "Solid" and "vascularized" tumors are tumors having
25 a vascular component, *i.e.*, which require tumor blood vessels for the provision of oxygen and
nutrients to the tumor cells.

All cancers are included, whether primary or metastatic, as exemplified by breast, ovarian,
thoracic, lung, liver (hepatocellular carcinoma, HCC), colon, colorectal, rectal, prostate,
30 pancreatic, brain (gliomas and glioblastomas), cervical, uterine, endometrial, head and neck,
parotid, esophageal, gastroesophageal, larynx, thyroid, gastrointestinal, stomach, kidney (renal

cell carcinoma, RCC), biliary tract, bladder, testicular and other cancers, including carcinomas (squamous and non-squamous, small cell and non-small cell), adenocarcinomas and neuroblastomas, as well as melanoma, merkel cell carcinoma and hematological malignancies. In certain embodiments, the invention particularly applies to non-small cell lung cancer (NSCLC) or to breast, pancreatic, liver, kidney, rectal or ovarian cancer or melanoma. Most particularly, the invention applies to NSCLC such as non-squamous NSCLC.

In addition to published literature, the treatment of all cancers using PS-targeting antibodies such as bavituximab is taught in a number of U.S. patents. For example, U.S. Patent Nos. 6,406,693; 7,422,738; 8,486,391; 7,247,303; and 7,572,448, all of which are specifically incorporated herein by reference for supplementing the present disclosure concerning such treatments. See also, the above discussion regarding therapeutically effective anti-cancer amounts (Section I2). As the modes of action of PS-targeting antibodies such as bavituximab are substantially or entirely the same in all solid tumors, it will be understood that the present invention is widely applicable to the treatment of all solid tumors, irrespective of the particular phenotype or genotype of the tumor cells themselves.

M. Combination Therapies

Considerable sections of the present application, published literature and a number of U.S. patents also concern treating cancer using PS-targeting antibodies, such as bavituximab, in combination therapies (*e.g.*, U.S. Patent No. 7,422,738; U.S. Patent No. 8,486,391; U.S. Patent No. 7,572,448).

The treatment methods may thus be combined with any other methods generally employed in the treatment of the particular disease or disorder that the animal or patient exhibits, particularly cancer and viral infections and diseases. So long as a given therapeutic approach is not known to be detrimental to the patient's condition in itself, and does not significantly counteract the PS-targeting antibody therapy, its combination with the present invention is contemplated. Combination therapies for non-malignant diseases are also contemplated.

30

In connection cancer treatment, the present invention may be used in combination with classical approaches, such as surgery, chemotherapy, radiotherapy, cytokine therapy, anti-angiogenesis and the like, and newer approaches such as immuno-oncology (IO) agents. The invention therefore provides combined therapies in which the PS-targeting antibodies such as bavituximab are used simultaneously with, before, or after surgery or radiation treatment; or are administered to patients with, before, or after conventional chemotherapeutic or radiotherapeutic agents, cytokines, anti-angiogenic agents, apoptosis-inducing agents, targeted therapies, IO agents or such like.

In terms of surgery, any surgical intervention may be practiced in combination with the present invention. In connection with radiotherapy, any mechanism for inducing DNA damage locally within tumor cells is contemplated, such as γ -irradiation, X-rays, UV-irradiation, microwaves and even electronic emissions and the like. The directed delivery of radioisotopes to tumor cells is also contemplated, and this may be used in connection with a targeting antibody or other targeting means.

The general use of combinations of substances in cancer treatment is well known. When one or more agents are used in combination with PS-targeting antibodies such as bavituximab, there is no requirement for the combined results to be additive of the effects observed when each treatment is conducted separately. Although at least additive effects are generally desirable, any increased therapeutic effect or benefit (*e.g.*, reduced side-effects) above one of the single therapies would be of value. Also, there is no particular requirement for the combined treatment to exhibit synergistic effects, although this is possible and advantageous.

The "primary therapeutic agents" or "first anti-cancer agents" of the present invention, as used herein, are the PS-targeting antibodies such as bavituximab. The "secondary therapeutic agents" or "at least a second anti-cancer agent", as used herein, are second, distinct therapeutic agents, anti-cancer agents, including immuno-oncology (IO) agents, or anti-viral agents, *i.e.*, therapeutic agents, anti-cancer agents, including immuno-oncology (IO) agents, or anti-viral agents "other than" the primary therapeutic agent. Any secondary therapeutic agent may be used in the combination therapies of the present invention. Also, secondary therapeutic agents, "second

anti-cancer agents" or "second anti-viral agents" may be selected with a view to achieving additive, greater than additive and potentially synergistic effects, according to the guidance in the present application and the knowledge of those of skill in the art.

5 To practice combined therapy, anti-tumor therapy or anti-viral therapy, one would simply administer to an animal or patient a PS-targeting antibody such as bavituximab in combination with another, *i.e.*, a second, distinct therapeutic agent, anti-cancer or anti-viral agent, in a manner effective to result in their combined therapeutic, anti-tumor or anti-viral actions within the animal or patient. The agents would therefore be provided in amounts effective and for periods of time
10 effective to result in their combined presence within the disease site, *e.g.*, the tumor, tumor environment or microenvironment, and/or to exert their combined therapeutic actions in the animal or patient, preferably, to exert their combined therapeutic actions on the immune system of the animal or patient. To achieve this goal, the primary therapeutic agent and the second, distinct therapeutic agent may be administered substantially simultaneously, either in a single
15 composition, or as two distinct compositions using different administration routes.

Alternatively, the PS-targeting antibody such as bavituximab may precede, or follow, the second, distinct therapeutic agent, anti-cancer or anti-viral agent by, *e.g.*, intervals ranging from minutes to weeks. In certain embodiments where the primary therapeutic agent and the second,
20 distinct therapeutic agent are applied separately to the animal or patient, one would ensure that an inoperative period of time did not exist between the time of each delivery, such that each agent would still be able to exert an advantageously combined effect. From standard practice, including the clinical experience to date with bavituximab, one or two weeks is not an inoperative period of time between administering bavituximab and a second, distinct therapeutic agent. Indeed, an
25 interval of about one week may be preferred. Three, four, five, or six-week delivery intervals between delivery of bavituximab and a second distinct therapeutic agent, such as an immunology (IO) agent, may also exert an advantageous effect and may be used in combination therapy.

30 The secondary therapeutic agents for separately timed combination therapies may be selected based upon certain criteria, including those discussed herein and known in the art.

However, a preference for selecting one or more second, distinct therapeutic agents for prior or subsequent administration does not preclude their use in substantially simultaneous administration if desired.

5 In terms of cancer, second, distinct anti-cancer agents selected for administration "prior to" the primary therapeutic agents, and designed to achieve increased and potentially synergistic effects, include agents that induce the expression of PS in the tumor microenvironment. For example, agents that stimulate localized calcium production, activate membrane transporters that move PS to the outer surface of the plasma membrane, injure the tumor endothelium, cause
10 preapoptotic changes and/or induce apoptosis in the tumor endothelium or tumor cells will generally result in increased PS expression. Examples of such agents are docetaxel and paclitaxel. The PS can then be targeted using the PS-targeting antibody such as bavituximab, thus amplifying the overall therapeutic effect, and also giving increased attack via host effectors (complement, ADCC, antibody-mediated phagocytosis, CDC).

15

 Drugs that have selectivity for angiogenic, remodeling or activated endothelial cells, such as are present in tumor blood vessels, but not in normal resting blood vessels, can also be used to selectively causes exposure of PS in the tumor microenvironment. Examples of such agents are combretastatins and docetaxel. This again would lead to increased antibody binding and
20 enhanced initiation of host effector mechanisms.

 Second, distinct anti-cancer agents selected for administration "subsequent to" the primary therapeutic agents, and designed to achieve increased and potentially synergistic effects, include agents that benefit from the effects of the primary therapeutic agent. PS-targeting antibodies such
25 as bavituximab cause tumor necrosis. Accordingly, effective second, distinct anti-cancer agents for subsequent administration include anti-angiogenic agents, which inhibit metastasis; agents targeting necrotic tumor cells, such as antibodies specific for intracellular antigens that become accessible from malignant cells *in vivo* (U.S. Patent No. 5,019,368; 4,861,581 and 5,882,626); and chemotherapeutic agents and anti-tumor cell immunoconjugates, which attack any tumor cells that
30 may survive at the periphery.

In some situations, it may be desirable to extend the time period for treatment significantly, where several days (2, 3, 4, 5, 6 or 7), several weeks (1, 2, 3, 4, 5, 6, 7 or 8) or even several months (1, 2, 3, 4, 5, 6, 7 or 8) lapse between the respective administrations. This would be advantageous in circumstances where one treatment was intended to substantially destroy the tumor, and another treatment was intended to prevent micrometastasis or tumor re-growth, such as the administration of an anti-angiogenic agent. Anti-angiogenics should be administered at a careful time after surgery, however, to allow effective wound healing. Anti-angiogenic agents may then be administered for the lifetime of the patient.

It is also envisioned that more than one administration of either the primary therapeutic agent or the second, distinct therapeutic agent will be utilized. The primary therapeutic agent and the second, distinct therapeutic may be administered interchangeably, on alternate days or weeks; or a sequence of one agent treatment may be given, followed by a sequence of the other treatment. In any event, to achieve a therapeutic effect using a combined therapy, all that is required is to deliver both agents in a combined amount effective to exert a therapeutic effect, irrespective of the times for administration.

M1. Chemotherapy

Whether administered substantially simultaneously or sequentially, the PS-targeting antibodies such as bavituximab may be administered in combination with one or more chemotherapeutic agents or drugs. Chemotherapeutic drugs can kill proliferating tumor cells, enhancing the necrotic areas created by the overall treatment. The drugs can thus enhance the action of the primary therapeutic agents of the invention.

Most cancer chemotherapeutic drugs are selective for dividing, oxygenated cells. These have advantages in combined therapy as the chemotherapeutic drug acts on different targets from the primary therapeutic agents, leading to a more complete anti-tumor effect. For example, chemotherapeutic drugs are selectively active against the rapidly dividing, oxygenated tumor cells in the tumor periphery. Anti-angiogenic drugs that are selective for well-oxygenated, angiogenic vessels in the tumor periphery would also be effective in combination.

By inducing the formation of thrombi in tumor vessels, the primary therapeutic agents of the present invention can also enhance the action of the chemotherapeutic drugs by retaining or trapping the drugs within the tumor. The chemotherapeutics are thus retained within the tumor, while the rest of the drug is cleared from the body. Tumor cells are thus exposed to a higher
5 concentration of drug for a longer period of time. This entrapment of drug within the tumor makes it possible to reduce the dose of drug, making the treatment safer as well as more effective.

Further drugs for combined use in the present invention are those that act on cells that are "sensitized" to the drug by the action of the primary therapeutic agent, such that reduced doses of
10 the second drug are needed to achieve its anti-tumor effect. For example, this could occur where a major component of the second drug's action is exerted on tumor blood vessels and the antibodies or agents of the invention sensitize the cells to the drug. The same is true where the primary therapeutic agent of the invention sensitizes tumor cells to a second drug, either directly or through stimulation of cytokine release.

15

Other suitable second anti-cancer agents for combination therapy are those that enhance the activity of host effector cells, *e.g.*, by selectively inhibiting the activity of immunosuppressive components of the immune system. Such agents enable the primary therapeutic agents of the invention, which stimulate attack by effector cells as part of their mechanism, to work more
20 aggressively. An example of such an agent is docetaxel.

Other preferred anti-cancer agents include, for example, the TGF β R1 Kinase Inhibitor II LY3200882, lenvatinib (active against the VEGFR1, VEGFR2, and VEGFR3 kinases), and merestinib (a small molecule inhibitor of MET and several other receptor tyrosine kinases such as
25 MST1R, FLT3, AXL, MERTK, TEK, ROS1, NTRK1/2/3, and DDR1/2).

Although an understanding of the precise mechanism(s) of action of the primary therapeutic agents is not necessary to practice the treatment of the invention, data and reasoned deductions concerning such mechanisms can be used to select particular second anti-cancer agents
30 for combined use in the present invention. The effectiveness of the chosen combination therapy,

in turn, supports the original data and proposed mechanisms of action, and also leads to preferred categories of second anti-cancer agents for practicing combination therapy.

5 Drugs that induce apoptosis are preferred for use in the combination therapies. Docetaxel, for example, induces apoptosis and therefore PS exposure by binding to microtubules and disrupting cell mitosis (Hotchkiss *et al.*, 2002). Treatment of endothelial cells, which line tumor blood vessels, and tumor cells with docetaxel at subclinical concentrations is known to induce PS expression at the cell surface.

10 The anti-tumor effects of PS-targeting antibodies such as bavituximab include Fc domain-mediated augmentation of immune effector functions, such as ADCC, CDC, stimulation of cytokine production, and such mechanisms in combination. This is also relevant to docetaxel, as other studies have shown that the treatment of breast cancer patients with docetaxel leads to increases in serum IFN γ , IL-2, IL-6 and GM-CSF cytokine levels, augmenting the anti-tumor
15 immune responses in these patients by enhancing the activity of natural killer (NK) and lymphokine activated killer (LAK) cells.

Therefore, docetaxel will both induce PS expression and binding of the administered antibody, and also enhance the activities of immune effectors, which mediate anti-tumor effects.
20 Based upon the foregoing considerations, combination of the antibodies with docetaxel is a preferred embodiment.

Accordingly, docetaxel and other chemotherapeutic agents that induce apoptosis are preferred agents for use in the combination treatments of the present invention. Combinations
25 with chemotherapeutic drugs that induce apoptosis, such as docetaxel, should synergistically attack tumor vasculature endothelial cell and tumor cell compartments, leading to not only significantly enhanced treatment efficacy but also lower toxicity. These combinations are contemplated for use in breast cancer treatment, particularly the combination of metronomic chemotherapy using docetaxel with an antibody of the present invention.

30

Exemplary chemotherapeutic agents for combined therapy are listed in **Table C**. Each of the agents listed are exemplary and not limiting. Variation in dosage can occur depending on the condition treated. The treating physician will be able to determine the appropriate dose for the individual subject. In certain preferred embodiments docetaxel is used, such as docetaxel administered at a starting dose of 60 mg/m² or docetaxel administered to a patient in an amount of 75 mg/m².

TABLE C
Exemplary Chemotherapeutic Agents for Combination Therapies

10

CLASS	TYPE OF AGENT	EXAMPLES	DISEASE
<i>Alkylating Agents</i>	Nitrogen Mustards	Mechlorethamine (chlormethine, mustine, nitrogen mustard, HN ₂) Mustargen [®]	Hodgkin's disease, non-Hodgkin's lymphomas
		Cyclophosphamide (cytophosphane) Cytoxan [®] , Neosar [®] , Revimmune [®]	Acute and chronic lymphocytic leukemias, Hodgkin's disease, non-Hodgkin's lymphomas, multiple myeloma, neuroblastoma, breast, ovary, lung, Wilms' tumor, cervix, testis, soft-tissue sarcomas
		Ifosfamide Mitoxana [®] , Ifex [®]	Non-Hodgkin's lymphomas, soft tissue sarcoma, osteogenic sarcoma, testicular, breast, lung, cervical, ovarian, bone
		Melphalan (L-sarcylisin) Alkeran [®]	Multiple myeloma, breast, ovary, melanoma
		Chlorambucil Leukeran [®]	Chronic lymphocytic leukemia, primary macroglobulinemia, Hodgkin's disease, non-Hodgkin's lymphomas, ovarian
	Ethylenimenes and Methylmelamines	Hexamethylmelamine (Altretamine, HMM) Hexalen [®]	Ovary
		ThioTEPA	Bladder, breast, ovary

CLASS	TYPE OF AGENT	EXAMPLES	DISEASE
	Alkyl Sulfonates	Busulfan Myleran [®] , Busulfex [®]	Chronic granulocytic leukemia
	Nitrosoureas	Carmustine BiCNU [®]	Hodgkin's disease, non-Hodgkin's lymphomas, primary brain tumors, multiple myeloma, malignant melanoma, glioma, glioblastoma multiforme, medulloblastoma, astrocytoma
		Lomustine (CCNU) CeeNU [®]	Hodgkin's disease, non-Hodgkin's lymphomas, primary brain tumors, small-cell lung
		Semustine (methyl-CCNU)	Primary brain tumors, stomach, colon
		Streptozocin (streptozotocin) Zanosar [®]	Malignant pancreatic insulinoma, malignant carcinoid
	Triazines	Dacarbazine (dimethyltriazeno-imidazole-carboxamide, imidazole carboxamide) DTIC [®] , DTIC-Dome [®]	Malignant melanoma, Hodgkin's disease, soft-tissue sarcomas, malignant pancreatic insulinoma
		Temozolomide Temodar [®] , Temodal [®]	Astrocytoma
	Methyl Hydrazine Derivative	Procarbazine (N-methylhydrazine, MIH) Matulane [®] , Natulan [®] , Indicarb [®]	Hodgkin's disease, glioblastoma multiforme
	Folic Acid Analogs Folate antimetabolites	Methotrexate (amethopterin)	Acute lymphocytic leukemia, choriocarcinoma, mycosis fungoides, breast, head and neck, lung, osteogenic sarcoma, glioblastoma
		Aminopterin	Leukemia
		Pemetrexed Alimta [®]	pleural mesothelioma, non-small cell lung cancer, esophageal

CLASS	TYPE OF AGENT	EXAMPLES	DISEASE
<i>Anti-metabolites</i>		Raltitrexed Tomudex [®]	Colorectal
	Pyrimidine Analogs	Fluorouracil (5-fluorouracil, 5-FU, fluorouracil, fluorodeoxyuridine) Efudex [®] , Carac [®] , Fluoroplex [®] Floxuridine (prodrug) FUDR [®] Doxifluridine	Breast, colon, stomach, pancreas, ovary, head and neck, urinary bladder, premalignant skin lesions (topical)
		Cytarabine (cytosine arabinoside, ara C) Cytosar-U [®] , Tarabine PFS [®] , Depocyt [®] Capecitabine (prodrug) Xeloda [®] Azacitidine	Acute granulocytic and acute lymphocytic leukemias, non-Hodgkin's lymphoma
		Gemcitabine Gemzar [®]	Pancreatic, bladder, breast, oesophageal and non-small cell lung cancers, lymphomas
	Purine Analogs and Related Inhibitors	Thioguanine (tioguanine, 6-thioguanine; TG)	Acute granulocytic, acute lymphocytic, chronic granulocytic and chronic myeloid leukemias
		Pentostatin (2-deoxycoformycin)	Hairy cell leukemia, mycosis fungoides, chronic lymphocytic leukemia
		Mercaptopurine (6-mercaptopurine, 6-MP) Purinethol [®]	Acute lymphocytic, acute granulocytic and chronic granulocytic leukemias, non-Hodgkin's lymphoma
		Cladribine (2CDA) Leustatin [®]	Hairy cell leukemia, Bcell leukemias, lymphomas
		Clofarabine Clolar [®] , Evoltra [®]	Acute lymphoblastic leukaemia, acute myeloid leukaemia, juvenile myelomonocytic leukaemia

CLASS	TYPE OF AGENT	EXAMPLES	DISEASE
		Fludarabine (fludarabine phosphate) Fludara [®]	Hematological malignancies
	Vinca Alkaloids	Vinblastine (VLB)	Hodgkin's disease, non-Hodgkin's lymphomas, breast, testis, non-small cell lung cancer
		Vincristine Oncovin [®]	Acute lymphocytic leukemia, neuroblastoma, Wilms' tumor (nephroblastoma), rhabdomyosarcoma, Hodgkin's disease, non-Hodgkin's lymphomas, small-cell lung
		Vindesine Eldisine [®]	Leukaemia, lymphoma, melanoma, breast, lung
		Vinorelbine Navelbine [®]	Breast, non-small cell lung
	Podophyllotoxins Epipodophyllotoxins	Etoposide (etoposide phosphate) Eposin [®] , Etopophos [®] , Vepesid [®] , VP-16 [®]	Testis, small-cell lung and other lung, breast, Hodgkin's disease, non-Hodgkin's lymphomas, acute granulocytic leukemia, Kaposi's sarcoma, glioblastoma multiforme
	Inhibitors of Topoisomerase II	Teniposide Vumon [®] , VM-26 [®]	Acute lymphocytic leukemia
	Anthracycline	Daunorubicin (daunomycin, rubidomycin) Cerubidine [®]	Acute granulocytic and acute lymphocytic leukemias, neuroblastoma
		Doxorubicin (hydroxy-daunorubicin, adriamycin) Rubex [®] , Doxil [®]	Soft-tissue, osteogenic and other sarcomas; Hodgkin's disease, non-Hodgkin's lymphomas, acute leukemias; breast, genitourinary, thyroid, lung, stomach, ovarian, thyroid, bladder, neuroblastoma, multiple myeloma

CLASS	TYPE OF AGENT	EXAMPLES	DISEASE
<i>Natural Products</i>	Antibiotics (Anthracyclines)	Epirubicin Elleence [®] , Pharmorubicin [®] , Ebewe [®]	Breast, ovarian, gastric, lung; lymphomas
		Idarubicin (4-demethoxy-daunorubicin) Zavedos [®] Idamycin [®]	Acute myeloid leukemia
		Valrubicin (N-trifluoro-acetyl-adriamycin-14-valerate) Valstar [®]	Bladder
	Anthracenedione	Mitoxantrone	Acute granulocytic leukemia, breast, non-Hodgkin's lymphoma
		Pixantrone	Breast, non-Hodgkin's lymphoma
	Polypeptide and peptide Antibiotics	Bleomycin Blenoxane [®]	Testis, head and neck, skin, esophagus, lung and genitourinary tract; Hodgkin's disease, non-Hodgkin's lymphomas, squamous cell carcinomas
		Actinomycin-D Dactinomycin [®]	Choriocarcinoma, Wilms' tumor, rhabdomyosarcoma, testis, Kaposi's sarcoma
		Plicamycin (mithramycin) Mithracin [®]	Testis, malignant hypercalcemia
		Mitomycin (mitomycin C)	Stomach, cervix, colon, breast, pancreas, bladder, head and neck, esophageal
	Enzymes	L-Asparaginase Elspar [®]	Acute lymphocytic leukemia, mast cell tumors
<i>Natural Products</i>	Biological Response Modifiers	Interferon alpha (IFN α) Pegylated interferons Multiferon [®] , Roferon [®] , Pegasys [®] , IntronA [®] , PegIntron [®]	Hairy cell leukemia, Kaposi's sarcoma, melanoma, carcinoid, renal cell, ovary, bladder, non-Hodgkin's lymphomas, mycosis fungoides, multiple myeloma, chronic granulocytic leukemia

CLASS	TYPE OF AGENT	EXAMPLES	DISEASE
<i>Cytoskeletal Disruptors</i>	Taxanes	Taxol (paclitaxel) Abraxane [®]	Breast, ovarian, lung, head and neck, Kaposi's sarcoma
		Docetaxel Taxotere [®]	Breast, ovarian, lung, colorectal, ovarian, gastric, renal, prostate, liver, head and neck, melanoma
	Combretastatins	Combretastatin A-4 CA-4-P	Thyroid
<i>Other Agents</i>	Platinum Coordination Complexes	Cisplatin (<i>cis</i> -DDP, cisplatinum)	Testis, ovary, bladder, head and neck, lung, thyroid, cervix, endometrium, neuroblastoma, osteogenic sarcoma, lymphoma
		Carboplatin Paraplatin [®]	Ovarian, lung, head and neck
		Oxaliplatin Eloxatin [®] , Oxaliplatin Medac [®]	Colorectal
	Camptothecins	Topotecan Hycamtin [®]	Ovarian, lung
		Inhibitors of Topoisomerase I	Irinotecan (CPT-11) Camptosar
	Substituted Urea	Hydroxyurea (hydroxycarbamide)	Chronic granulocytic leukemia, polycythemia vera, essential thrombocytosis, malignant melanoma
	Epothilones	Epothilone	Metastatic or locally advanced breast cancer
	Histone Deacetylase Inhibitors	Vorinostat Zolinza [®]	Cutaneous T cell lymphoma (CTCL)
		Romidepsin Istodax [®]	Peripheral T-cell lymphomas (PTCLs)
Proteasome inhibitor	Bortezomib Velcade [®]	Relapsed multiple myeloma and mantle cell lymphoma	

CLASS	TYPE OF AGENT	EXAMPLES	DISEASE	
<i>Other Agents</i>	Retinoids	Tretinoin Alitretinoin Bexarotene Targretin [®]	Promyelocytic leukemia Kaposi's sarcoma Cutaneous T cell lymphoma	
	Adrenocortical	Mitotane (<i>o,p</i> -DDD) Lysodren [®]	Adrenal cortex	
	Steroid Suppressant	Aminoglutethimide Cytadren [®]	Breast	
	Tyrosine Kinase Inhibitors	Axitinib		Breast, renal cell carcinoma, pancreas
		Dasatinib (BMS-354825) Sprycel [®]		Chronic myelogenous leukemia, acute lymphoblastic leukemia, metastatic melanoma
		Erlotinib (OSI-774) Tarceva [®]		Non-small cell lung cancer, pancreatic
		Gefitinib (ZD1839) Iressa [®]		Non-small cell lung cancer
		Imatinib (CGP57148 B or STI-571) Gleevec [®] , Glivec [®]		Chronic myelogenous leukemia, gastrointestinal
		Lapatinib (GW572016) Tykerb [®] , Tyverb [®]		Breast
		Sorafenib Nexavar [®]		Renal cell carcinoma, hepatocellular carcinoma
		Lenvatinib LENVIMA [®]		Renal cell carcinoma, radioactive iodine-refractory differentiated thyroid cancer (RAI-refractory DTC)
		Merestinib (LY2801653) LY3200882		AML, NSCLC, solid tumors, Advanced or metastatic cancers

CLASS	TYPE OF AGENT	EXAMPLES	DISEASE
		Sunitinib (SU11248) Sutent [®]	Renal cell carcinoma, gastrointestinal, non-small cell lung cancer, breast
		Vemurafenib Zelboraf [®]	Late-stage melanoma
		Vismodegib Erivedge [®]	Basal-cell carcinoma (BCC)
<i>Monoclonal Antibodies</i>	Receptor tyrosine kinase antibodies	Cetuximab (anti-EGFR) Erbix [®]	Colorectal, head and neck
		Panitumumab (anti-EGFR) Vectibix [®]	Colorectal
		Trastuzumab (anti-HER2/neu, erbB2 receptor) Herceptin [®]	Breast, HER2/neu cancers
	CD20	Rituximab Rituxan [®] , MabThera [®] , Reditux [®]	Non-Hodgkin's lymphoma, B-cell leukemias
		Tositumomab (anti-CD20- ¹³¹ I) Bexxar [®]	Follicular lymphoma, non-Hodgkin's lymphoma
		Alemtuzumab (anti-CD52) Campath [®]	Chronic lymphocytic leukemia (CLL), T-cell lymphoma
		Bevacizumab (anti-VEGF) Avastin [®]	Colon, non-small cell lung cancer, breast, renal cell carcinoma, glioblastoma multiforme, hormone-refractory prostate cancer, pancreas
		Gemtuzumab (anti-CD33-calicheamicin) Mylotarg [®]	Acute myelogenous leukemia

CLASS	TYPE OF AGENT	EXAMPLES	DISEASE	
<i>Hormones and Antagonists</i>	Adreno-corticosteroids	Prednisone	Acute and chronic lymphocytic leukemias, non-Hodgkin's lymphomas, Hodgkin's disease, breast, multiple myeloma	
	Progestins	Hydroxyprogesterone caproate Medroxyprogesterone acetate Megestrol acetate Megace [®]	Endometrium, breast	
	Estrogens	Diethylstilbestrol Ethinyl estradiol Estramustine [®] (mechlorethamine derivative)	Breast, prostate	
	Antiestrogen	Tamoxifen Nolvadex [®] , Istubal [®] , Valodex [®]	Breast	
	Androgens	Testosterone propionate Fluoxymesterone (Halotestin)	Breast	
	Antiandrogen	type II 5- α reductase inhibitors	Flutamide (Flutamin) Eulexin [®]	Prostate
			Finasteride Proscar [®] , Fincar [®]	Prostate
	Androgen Receptor Antagonists		Nilutamide Anandron [®] , Nilandron [®]	Prostate
			Bicalutamide Casodex [®]	Prostate
	Gonadotropin-releasing hormone (GnRH) antagonist	Abarelix Plenaxis [®]	Prostate	

CLASS	TYPE OF AGENT	EXAMPLES	DISEASE
	Gonadotropin-releasing hormone (GnRH) analog or agonist	Goserelin Zoladex [®]	Prostate
		Leuprolide Lupron [®] , Lupron Depot [®] , Viadur [®] , Eligard [®] , Prostav [®]	Prostate, breast

N. Immunotherapy (IO) Combinations

Embodiments of the present invention include the treatment of cancer patients with PS-targeting antibodies such as bavituximab in combination with immunotherapy or immuno-oncology (IO) agents. Exemplary immunotherapeutic agents for combined therapy are listed in **Table D**. Certain preferred examples of IO agents are those approved for clinical treatment or in human clinical trials, preferably in late-stage clinical trials, such as those described in **Table E**. The doses for use and indications for treatment are well-known to those of ordinary skill in the art, as exemplified by the details in **Table E**.

Particularly preferred IO agents for combination therapy with PS-targeting antibodies such as bavituximab, as directly supported by the data in Example XVI, are "checkpoint inhibitors", also termed herein "immune checkpoint antibodies". Suitable "immune checkpoint antibodies" include agonistic (activating) antibodies that bind to an activating immune checkpoint, receptor or molecule, such as CD28, OX40 and/or GITR, and antagonistic (blocking) antibodies that bind to an inhibitory immune checkpoint, receptor or molecule, such PD-1, PD-L1, CTLA-4, TIM-3 and/or LAG-3. Such blocking antibodies are routinely termed "immune checkpoint inhibitors", which is also used herein. Several such antibodies are also described in **Table E**, as being approved for clinical treatment or in late-stage clinical trials.

The currently most preferred examples of immune checkpoint antibodies (immune checkpoint inhibitors) are "blocking antibodies that bind to CTLA-4, PD-1 or PD-L1". Several such blocking antibodies that bind to CTLA-4, PD-1 or PD-L1, and methods, including functional assays, for their selection, preparation and use, are well-known to those of ordinary skill in the art,

as described in **Table F**. These include blocking antibodies to CTLA-4, such as ipilimumab and tremelimumab; blocking antibodies to PD-1, such as nivolumab, cemiplimab (REGN2810), CBT-501, CX-072, and pembrolizumab; blocking antibodies to PD-L1, such as durvalumab (MEDI4736), avelumab, LY-3300054, CX-188, and atezolizumab; and combinations of any one or more of such antibodies, known as an "IO doublet".

Of the above blocking antibodies, tremelimumab, nivolumab, durvalumab and atezolizumab are preferred, and atezolizumab is particularly preferred. The main U.S. patents for tremelimumab, nivolumab, durvalumab and atezolizumab are U.S. Patent No. 6,682,736, U.S. Patent No. 8,008,449, U.S. Patent No. 8,779,108 and U.S. Patent No. 8,217,149, respectively. The use of bavituximab in combination with atezolizumab is set forth in detail in Example XIX. Not as part of the same study, but in one or more other treatment options, atezolizumab may be replaced by another immune checkpoint antibody, such as another blocking antibody that binds to CTLA-4, PD-1, PD-L1, or a bispecific blocking antibody that binds to any checkpoint inhibitor. In selecting a different blocking antibody, those of ordinary skill in the art will know the suitable dose and administration schedule from the literature, *e.g.*, as referenced in **Table E**, optionally with **Table F**.

In addition to **Table F**, other suitable examples of anti-CTLA-4 antibodies are those described in U.S. Patent No. 6,207,156, which particularly concerns anti-CTLA-4 antibodies that comprise a CDR (CDR3, CDR2 or CDR1) selected from a defined antibody from a deposited hybridoma.

In addition to **Table F**, other suitable examples of anti-PD-L1 antibodies are those described in U.S. Patent No. 8,168,179, which particularly concerns treating PD-L1 over-expressing cancers with human anti-PD-L1 antibodies, including chemotherapy combinations; U.S. Patent No. 9,402,899, which particularly concerns treating tumors with antibodies to PD-L1, including chimeric, humanized and human antibodies; and U.S. Patent No. 9,439,962, which particularly concerns treating cancers with anti-PD-L1 antibodies and chemotherapy. These anti-PD-L1 antibody compositions and methods include those in development by Ono Pharmaceuticals and collaborators.

Further suitable antibodies to PD-L1 are those in U.S. Patent No. 7,943,743, No. 9,580,505 and No. 9,580,507, kits thereof (U.S. Patent No. 9,580,507) and nucleic acids encoding the antibodies (U.S. Patent No. 8,383,796). Such antibodies bind to PD-L1 and compete
5 for binding with a reference antibody; are defined by *VH* and *VL* genes; or are defined by heavy and light chain CDR3 (U.S. Patent No. 7,943,743), or heavy chain CDR3 (U.S. Patent No. 8,383,796), of defined sequences or conservative modifications thereof; or have 90% or 95% sequence identity to reference antibodies. These anti-PD-L1 antibodies also include those with defined quantitative (including binding affinity) and qualitative properties, immunoconjugates and
10 bispecific antibodies. Further included are methods of using such antibodies, and those with defined quantitative (including binding affinity) and qualitative properties, including antibodies in single chain format and those that are in the format of an isolated CDR, in enhancing an immune response (U.S. Patent No. 9,102,725). Enhancing an immune response, as in U.S. Patent No. 9,102,725, may be used to treat cancer or an infectious disease, such as a pathogenic infection
15 by a virus, bacterium, fungus or parasite. These anti-PD-L1 antibody compositions and methods include the product, BMS936559.

Further suitable antibodies to PD-L1 are those in U.S. Patent Application No. 2016/0009805, which concerns antibodies to particular epitopes on PD-L1, including
20 antibodies of defined CDR sequences and competing antibodies; nucleic acids, vectors, host cells, immunoconjugates; detection, diagnostic, prognostic and biomarker methods; and treatment methods.

TABLE D
Exemplary Immunotherapeutic Agents for Combination Therapies

Drug Name	Target	Therapy	Combination Details	Indication	Trial Phase
ACA-125	CA-125 / MUC-16	Monotherapy		Ovarian Cancer	II/III
Actimmune	Immune system	Combination	Actimmune in addition to chemotherapy.	Ovarian Cancer	II
	Immune system	Combination	Actimmune with carboplatin and paclitaxel	Ovarian Cancer	III
	Immune system	Combination	interferon-gamma and nivolumab	Solid Tumors	I
AdhTAP	HER2/neu or ErbB-2, MHC	Monotherapy		Breast Cancer	I
Ad-REIC/Dkk-3	Apoptosis (Cell Death)	Monotherapy		Prostate Cancer	I
	Apoptosis (Cell Death)	Monotherapy		Prostate Cancer	I/II
ADU-214	Immune system	Monotherapy		Non-Small Cell Lung Cancer (NSCLC)	I
ADU-623	EGFR, NY-ESO-1	Monotherapy		Brain Cancer (malignant glioma; AA and GBM)	I
ADU-741	Immune system	Monotherapy		Prostate Cancer	Preclinical
	Immune system	Monotherapy		Prostate Cancer	I
ADXS-cHER2	HER2/neu or ErbB-2	Monotherapy		Breast Cancer	Preclinical
	HER2/neu or ErbB-2	Monotherapy		Breast Cancer	I/II
	HER2/neu or ErbB-2	Monotherapy		Bone Cancer	I/II
	HER2/neu or ErbB-2	Monotherapy		Bone Cancer	Preclinical
ADXS-PSA	PSA	Monotherapy		Prostate Cancer	Preclinical
	PSA	Monotherapy and Combo Therapy	ADXS-PSA + Pembrolizumab	Prostate Cancer	I/II
AE37	HER2/neu or ErbB-2	Combination	AE37 + GM-CSF	Breast Cancer	II
	HER2/neu or ErbB-2	Monotherapy		Prostate Cancer	I
AEZS-120	PSA	Monotherapy		Prostate Cancer	Preclinical
AG-858	Immune system	Combination	AG-858 in combination with Gleevec (Imatinib mesylate)	Chronic Myelogenous Leukemia (CML)	I
	Immune system	Combination	AG-858 with Gleevec	Chronic Myelogenous Leukemia (CML)	II
AGI-101H	Immune system	Monotherapy		Melanoma	I/II
AGS-003	Stem Cells	Combination	AGS-003 + Sunitinib	Renal Cell Cancer (RCC)	II
	Stem Cells	Monotherapy		Renal Cell Cancer (RCC)	I/II
	Stem Cells	Combination	AGS-003 + Sunitinib	Renal Cell Cancer (RCC)	III
	Stem Cells	Monotherapy		Renal Cell Cancer (RCC)	II
	Stem Cells	Monotherapy		Non-Small Cell Lung Cancer (NSCLC)	II
ALECSAT	Immune system	Monotherapy		Brain Cancer (malignant glioma; AA and GBM)	I
	Immune system	Monotherapy		Prostate Cancer	I
	Immune system	Monotherapy		Prostate Cancer	I
	Immune system	Monotherapy		Pancreatic Cancer	I
AlloStim	Stem Cells	Monotherapy		Breast Cancer	I/II
	Stem Cells	Monotherapy		Breast Cancer	I/II
	Stem Cells	Monotherapy		Breast Cancer	I/II
	Stem Cells	Combination	AlloStim + Radiofrequency Ablation	Hepatocellular (Liver) Cancer (HCC) (including secondary metastases)	I/II
	Stem Cells	Combination	AlloStim + Cryoablation	Breast Cancer	II/III
	Stem Cells	Monotherapy		Breast Cancer	I/II
AlloVax	Stem Cells	Combination		Colorectal Cancer (CRC)	IIb
	Immune system	Monotherapy		Head and Neck Cancer	I/II
	Immune system	Monotherapy		Hepatocellular (Liver) Cancer (HCC) (including secondary metastases)	I/II
Allovectin	TCR	Monotherapy		Melanoma	II
	TCR	Monotherapy		Melanoma	III
	TCR	Monotherapy		Melanoma	II
	TCR	Monotherapy		Melanoma	III

Drug Name	Target	Therapy	Combination Details	Indication	Trial Phase
Allolectin	TCR	Monotherapy		Melanoma	Preclinical
ALVAC	Immune system	Combination	ALVAC and GM-CSF injections, followed by interferon	Melanoma	II
Amolimogene	HPV	Monotherapy		Cervical Dysplasia	II/III
	HPV	Monotherapy		Cervical Dysplasia	IIb
AMP-224	PD-1 / PD-L1 and PD-L2	Monotherapy		Solid Tumors	I
	PD-1 / PD-L1 and PD-L2	Combination		Colorectal Cancer (CRC)	I
Ampligen	TLR3	Combination	Oxidized tumor cell lysate (OC-L) + Ampligen + Pevnar	Ovarian Cancer	I/II
	TLR4	Combination	Ampligen + HER-2 vaccine; Ampligen + GM-CSF + HER-2 vaccine	Breast Cancer	I/II
	TLR5	Combination	Celecoxib + Rintatolimod + IFN	Colorectal Cancer (CRC)	I/II
	TLR6	Monotherapy		Colorectal Cancer (CRC)	Preclinical
	TLR7	Monotherapy		Melanoma	Preclinical
	TLR8	Combination		Ovarian Cancer	I/II
Aneustat	Immune system	Monotherapy		Solid Tumors	I
Anti-GD2-CAR engineered T cells	CAR-T, GD2, Stem Cells, / T lymphocytes	Combination	Anti-GD2 CAR-T and lymphodepleting chemotherapy	Solid Tumors	I
Anti-mesothelin CAR	CAR-T, Mesothelin, Stem Cells, T lymphocytes	Combination	Anti-mesothelin CAR-T and lymphodepleting chemotherapy	Solid Tumors	I/II
Anyara	5T4 tumor antigen	Combination	ABR-217620; IFN-alpha: 3 MIU, 6 MIU, and 9 MIU, subcutaneous or intramuscular injection 3 times / week	Renal Cell Cancer (RCC)	II/III
APC 101	Immune system	Monotherapy		Cancer	Preclinical
APVAC Glioblastoma Vaccine (immatics)	Immune system	Monotherapy		Brain Cancer (malignant glioma; AA and GBM)	I/II
AST-VAC1	Telomerase	Monotherapy		Acute Myelogenous Leukemia (AML)	I/II
Atezolizumab	PD-1 / PD-L1 and PD-L2	Combination	MPD13280A + Avastin +/- Chemotherapy	Non-Small Cell Lung Cancer (NSCLC)	I
	PD-1 / PD-L1 and PD-L2	Monotherapy		Non-Small Cell Lung Cancer (NSCLC)	I
	PD-1 / PD-L1 and PD-L2	Combination	MPD13280A + Vemurafenib (Zelboraf), MPD13280A + Zelboraf (vemurafenib) + cobimetinib	Melanoma	I
	PD-1 / PD-L1 and PD-L2	Combination	MPD13280A + Avastin +/- Chemotherapy	Melanoma	I
	PD-1 / PD-L1 and PD-L2	Monotherapy		Melanoma	I
	PD-1 / PD-L1 and PD-L2	Monotherapy		Non-Small Cell Lung Cancer (NSCLC)	II
	PD-1 / PD-L1 and PD-L2	Monotherapy		Non-Small Cell Lung Cancer (NSCLC)	II
	PD-1 / PD-L1 and PD-L2	Monotherapy		Non-Small Cell Lung Cancer (NSCLC)	III
	PD-1 / PD-L1 and PD-L2	Monotherapy		Non-Small Cell Lung Cancer (NSCLC)	I
	PD-1 / PD-L1 and PD-L2	Combination		Solid Tumors	I
	PD-1 / PD-L1 and PD-L2	Monotherapy		Non-Small Cell Lung Cancer (NSCLC)	I
	PD-1 / PD-L1 and PD-L2	Monotherapy		Renal Cell Cancer (RCC)	II
	PD-1 / PD-L1 and PD-L2	Monotherapy		Non-Small Cell Lung Cancer (NSCLC)	II
	PD-1 / PD-L1 and PD-L2	Monotherapy		Bladder Cancer	II
	PD-1 / PD-L1 and PD-L2	Monotherapy		Bladder Cancer	I
	PD-1 / PD-L1 and PD-L2	Combination	MPD13280A + ipilimumab MPD13280A + interferon alfa-2b	Solid Tumors	I
	PD-1 / PD-L1 and PD-L2	Combination	RG7446 with Gazyva	Indolent Non-Hodgkin's Lymphoma - NHL	I
	PD-1 / PD-L1 and PD-L2	Combination	RG7446 with Gazyva	Diffuse Large B-Cell Lymphoma (DLBCL) - NHL	I
	PD-1 / PD-L1 and PD-L2	Monotherapy		Bladder Cancer	III
	PD-1 / PD-L1 and PD-L2	Combination	MPD13280A + INCB024360	Non-Small Cell Lung Cancer (NSCLC)	I
	PD-1 / PD-L1 and PD-L2	Combination	MPD13280A + Avastin +/- chemotherapy	Breast Cancer	I
	PD-1 / PD-L1 and PD-L2	Combination	RO7009789 with MPD13280A	Solid Tumors	I
	PD-1 / PD-L1 and PD-L2	Monotherapy		Solid Tumors	I

Drug Name	Target	Therapy	Combination Details	Indication	Trial Phase
Atezolizumab	PD-1 / PD-L1 and PD-L2	Combination	MPDL3280A + Paclitaxel + Carboplatin +/- Bevacizumab	Non-Small Cell Lung Cancer (NSCLC)	III
	PD-1 / PD-L1 and PD-L2	Combination	MPDL3280A + Nab-Paclitaxel + Carboplatin	Non-Small Cell Lung Cancer (NSCLC)	III
	PD-1 / PD-L1 and PD-L2	Combination	MPDL3280A + Paclitaxel + Carboplatin or MPDL3280A + Nab-paclitaxel + Carboplatin	Non-Small Cell Lung Cancer (NSCLC)	III
	PD-1 / PD-L1 and PD-L2	Combination	Varilumab + MPDL3280A	Renal Cell Cancer (RCC)	I/II
	PD-1 / PD-L1 and PD-L2	Monotherapy		Breast Cancer	I
	PD-1 / PD-L1 and PD-L2	Monotherapy		Non-Small Cell Lung Cancer (NSCLC)	III
	PD-1 / PD-L1 and PD-L2	Monotherapy and Combo Therapy	(Carboplatin or Cisplatin) + Pemetrexed	Non-Small Cell Lung Cancer (NSCLC)	III
	PD-1 / PD-L1 and PD-L2	Monotherapy and Combo Therapy		Renal Cell Cancer (RCC)	III
	PD-1 / PD-L1 and PD-L2	Combo Therapy		Breast Cancer	III
	PD-1 / PD-L1 and PD-L2	Combination	MPDL3280a plus nab-paclitaxel	Bladder Cancer	III
	PD-1 / PD-L1 and PD-L2	Monotherapy		Ovarian Cancer	I
	PD-1 / PD-L1 and PD-L2	Monotherapy		Solid Tumors	I
	PD-1 / PD-L1 and PD-L2	Combination	GDC-0919 + MPDL3280A	Non-Small Cell Lung Cancer (NSCLC)	III
	PD-1 / PD-L1 and PD-L2	Monotherapy		Multiple Myeloma (MM)	I
	PD-1 / PD-L1 and PD-L2	Combo Therapy	MPDL3280A + Lenalidomide		
	PD-1 / PD-L1 and PD-L2	Combination	Rociletinib + Atezolizumab	Non-Small Cell Lung Cancer (NSCLC)	I/II
	PD-1 / PD-L1 and PD-L2	Combination	CMB305 + atezolizumab	Sarcoma	II
	PD-1 / PD-L1 and PD-L2	Combination	Entinostat + Atezolizumab	Breast Cancer	I/II
	PD-1 / PD-L1 and PD-L2	Combination	Atezolizumab + carboplatin +/- paclitaxel or pemetrexed or nab-paclitaxel	Non-Small Cell Lung Cancer (NSCLC)	I
	PD-1 / PD-L1 and PD-L2	Combination	Azactidine + MPDL3280A	Myelodysplastic Syndrome (MDS)	I
PD-1 / PD-L1 and PD-L2	Monotherapy		Brain Cancer (malignant glioma; AA and GBM)	I	
PD-1 / PD-L1 and PD-L2	Combination		Diffuse Large B-Cell Lymphoma (DLBCL) - NHL	I/II	
PD-1 / PD-L1 and PD-L2	Combination	ATEZOLIZUMAB IN COMBINATION WITH OBINUTUZUMAB PLUS LENALIDOMIDE			
PD-1 / PD-L1 and PD-L2	Combination	Atezolizumab + Pertuzumab + Trastuzumab, Atezolizumab + Trastuzumab emtansine, Atezolizumab + Carboplatin + Pertuzumab + Trastuzumab	Breast Cancer	I	
PD-1 / PD-L1 and PD-L2	Combination	Atezolizumab + Carboplatin or + Cisplatin + Pemetrexed	Non-Small Cell Lung Cancer (NSCLC)	III	
PD-1 / PD-L1 and PD-L2	Combination	Atezolizumab + Bendamustine + Obinutuzumab; Atezolizumab + Obinutuzumab + CHOP	Diffuse Large B-Cell Lymphoma (DLBCL) - NHL	I/II	
PD-1 / PD-L1 and PD-L2	Combination	CPI-444 + atezolizumab	Solid Tumors	I	
PD-1 / PD-L1 and PD-L2	Monotherapy and Combo Therapy		Solid Tumors	I	
PD-1 / PD-L1 and PD-L2	Combination		Solid Tumors	I	
P-gp	Monotherapy		Acute Myelogenous Leukemia (AML)	II	
CAR-T	Monotherapy		Brain Cancer (malignant glioma; AA and GBM)	I	
CAR-T	Monotherapy		Bone Cancer	I	
PD-1 / PD-L1 and PD-L2	Monotherapy		Solid Tumors	Preclinical	
Autologous idiotype Vaccine (magnICON)	Immune system		Incident Non-Hodgkin's Lymphoma - NHL	I	
AV0113	Stem Cells, Tumor Cells		Brain Cancer (malignant glioma; AA and GBM)	II	
Avelumab	PD-1 / PD-L1 and PD-L2	Monotherapy		Non-Small Cell Lung Cancer (NSCLC)	I
	PD-1 / PD-L1 and PD-L2	Monotherapy		Merkel Cell Carcinoma	I

Drug Name	Target	Therapy	Combination Details	Indication	Trial Phase
Avelumab	PD-1 / PD-L1 and PD-L2	Monotherapy		Merkel Cell Carcinoma	II
	PD-1 / PD-L1 and PD-L2	Monotherapy		Non-Small Cell Lung Cancer (NSCLC)	III
	PD-1 / PD-L1 and PD-L2	Monotherapy		Ovarian Cancer	I
	PD-1 / PD-L1 and PD-L2	Monotherapy		Gastric Cancer	I
	PD-1 / PD-L1 and PD-L2	Monotherapy		Gastric Cancer	I
	PD-1 / PD-L1 and PD-L2	Monotherapy		Mesothelioma	I
	PD-1 / PD-L1 and PD-L2	Monotherapy		Bladder Cancer	I
	PD-1 / PD-L1 and PD-L2	Monotherapy		Non-Small Cell Lung Cancer (NSCLC)	III
	PD-1 / PD-L1 and PD-L2	Monotherapy and Combo Therapy	avelumab + PLD	Ovarian Cancer	III
	PD-1 / PD-L1 and PD-L2	Monotherapy		Gastric Cancer	III
	PD-1 / PD-L1 and PD-L2	Monotherapy		Gastric Cancer	III
	PD-1 / PD-L1 and PD-L2	Monotherapy		Bladder Cancer	III
	PD-1 / PD-L1 and PD-L2	Combination	Avelumab + Crizotinib; 	Non-Small Cell Lung Cancer (NSCLC)	I/II
	PD-1 / PD-L1 and PD-L2	Combination	Avelumab + PF-06463922	Ovarian Cancer	I/II
	PD-1 / PD-L1 and PD-L2	Combination	Avelumab + Entinostat	Renal Cell Cancer (RCC)	III
PD-1 / PD-L1 and PD-L2	Combination	Avelumab (MSB0010718C) + Axitinib (AG-013736)	Ovarian Cancer	I/II	
PD-1 / PD-L1 and PD-L2	Combination		Colorectal Cancer (CRC)	II	
hCG	Monotherapy		Breast Cancer	I	
HER2/neu or ErbB-2	Monotherapy		Cervical Dysplasia	II	
HPV	Monotherapy		Cervical Cancer	II	
HPV	Monotherapy and Combo Therapy	ASXS11-001 +/- Platinum based chemotherapy	Cervical Cancer	II	
HPV	Monotherapy		Cervical Cancer	II	
HPV	Monotherapy		Head and Neck Cancer	I/II	
HPV	Monotherapy		Anal Cancer	I/II	
HPV	Combination	ADXS-HPV + PD1 Antibody	Cervical Cancer	Preclinical	
HPV	Monotherapy		Head and Neck Cancer	I/II	
HPV	Monotherapy		Cervical Cancer	I/II	
HPV	Monotherapy and Combo Therapy	MEDI-4736 + ADXS-HPV	Cervical Cancer	I/II	
HPV	Monotherapy and Combo Therapy	MEDI-4736 + ADXS-HPV	Head and Neck Cancer	I/II	
HPV	Monotherapy		Cervical Cancer	III	
HPV	Monotherapy and Combo Therapy	ADXS-HPV as a monotherapy and in combination with epacadostat. (INC824360)	Cervical Cancer	II	
HPV	Combination	Concurrent chemotherapy of mitomycin C/5FU and radiation therapy (CCRT) + ADXS-HPV	Anal Cancer	I/III	
HPV	Combination	ADXS11-001 + Pemretrexed	Anal Cancer	I/III	
TLR9	Combination		Non-Small Cell Lung Cancer (NSCLC)	II	
	Monotherapy		Chronic Lymphocytic Leukemia (CLL)/Small Cell Lymphocytic Lymphoma (SLL) - NHL	Development	
BB-001			Brain Cancer (malignant glioma, AA and GBM)	I	
bb2121	CAR-T, HER2/neu or ErbB-2, Stem Cells, T lymphocytes	Monotherapy		Multiple Myeloma (MM)	Preclinical
	CAR-T, HER2/neu or ErbB-2, Stem Cells, T lymphocytes	Monotherapy		Multiple Myeloma (MM)	I
	CAR-T, HER2/neu or ErbB-2, Stem Cells, T lymphocytes	Monotherapy		Multiple Myeloma (MM)	I

Drug Name	Target	Therapy	Combination Details	Indication	Trial Phase
Bexidem	Stem Cells	Monotherapy		Bladder Cancer	I/III
BGB-A317	Stem Cells	Monotherapy		Bladder Cancer	I/III
BiovaxID Vaccine	PD-1 / PD-L1 and PD-L2	Monotherapy		Cancer	I
	Stem Cells	Monotherapy		Incident Non-Hodgkin's Lymphoma - NHL	III
	Stem Cells	Monotherapy		Incident Non-Hodgkin's Lymphoma - NHL	II
	Stem Cells	Monotherapy		Mantle Cell Lymphoma - NHL	II
BMS-936559	PD-1 / PD-L1 and PD-L2	Combination		Solid Tumors	I
	PD-1 / PD-L1 and PD-L2	Monotherapy		Hematologic Cancer	I
	PD-1 / PD-L1 and PD-L2	Monotherapy		Melanoma	I
BMS-986016	LAG3/CD223	Monotherapy and Combo Therapy		Cancer	I
	LAG3/CD223	Monotherapy		Cancer	I
BPX-101	CD40, PSMA, Stem Cells	Monotherapy	BP-GMAX-CD1 as 5 or 8 ID injections; at 24 hours after each vaccination, AP1903 at a 0.4 mg/kg via IV infusion over 2 hours.	Prostate Cancer	I/II
BPX-201	CD40, PSMA, Stem Cells, TLR Family	Combination	BPX-201 vaccine + AP1903	Prostate Cancer	I
BPX-601	CAR-T, Stem Cells, T lymphocytes	Monotherapy		Pancreatic Cancer	Preclinical
CA-170	PD-1 / PD-L1 and PD-L2, VISTA	Monotherapy		Cancer	Preclinical
CA-4948	IRAK4	Monotherapy		Cancer	Preclinical
Canvaxin	Immune system	Monotherapy		Melanoma	III
	Immune system	Monotherapy		Melanoma	I
	Immune system	Monotherapy		Melanoma	I/III
CAR-T CD19	CAR-T, CD19, Stem Cells	Monotherapy		Acute Lymphocytic Leukemia (ALL)	I
CAR-T CD20	CAR-T, CD20, Stem Cells	Monotherapy		Diffuse Large B-Cell Lymphoma (DLBCL) - NHL	I/II
CAR-T CD30	CAR-T, CD30 / TNFRSF8, Stem Cells	Monotherapy		Hodgkin's Lymphoma	I/II
CAR-T EGFR (HER1)	CAR-T, EGFR, Stem Cells	Monotherapy		Non-Small Cell Lung Cancer (NSCLC)	I/II
CART123	CAR-T, IL-3/CD123, Stem Cells, T lymphocytes	Monotherapy		Hematologic Cancer	Preclinical
CART-meso	CAR-T, Mesothelin, Stem Cells, T lymphocytes	Monotherapy		Solid Tumors	I
	CAR-T, Mesothelin, Stem Cells, T lymphocytes	Monotherapy		Solid Tumors	I
CAR-TNK	CAR-T, Mesothelin, Stem Cells, T lymphocytes	Monotherapy		Cancer	Preclinical
Cavatak (intratumoral)	ICAM-1, Tumor Cells	Monotherapy		Melanoma	I
	ICAM-1, Tumor Cells	Monotherapy		Melanoma	II
	ICAM-1, Tumor Cells	Monotherapy		Melanoma	II
	ICAM-1, Tumor Cells	Monotherapy		Melanoma	Preclinical
	ICAM-1, Tumor Cells	Monotherapy		Head and Neck Cancer	I
	ICAM-1, Tumor Cells	Monotherapy	CAVATAK and ipilimumab (Stage 2) Cavatak + KEYTRUDA	Melanoma	I
	ICAM-1, Tumor Cells	Monotherapy and Combo Therapy		Solid Tumors	I
	ICAM-1, Tumor Cells	Monotherapy		Solid Tumors	I
	ICAM-1, Tumor Cells	Monotherapy		Solid Tumors	Preclinical
	ICAM-1, Tumor Cells	Monotherapy		Non-Small Cell Lung Cancer (NSCLC)	Preclinical

Drug Name	Target	Therapy	Combination Details	Indication	Trial Phase
Cavatak (IV)	ICAM-1, Tumor Cells	Monotherapy and Combo Therapy		Bladder Cancer	I
CC-122	Angiogenesis	Monotherapy		Solid Tumors	I
	Angiogenesis	Monotherapy		Chronic Lymphocytic Leukemia (CLL)/Small Cell Lymphocytic Lymphoma (SLL) - NHL	I
	Angiogenesis	Monotherapy		Multiple Myeloma (MM)	I
	Angiogenesis	Combination		Diffuse Large B-Cell Lymphoma (DLBCL) - NHL	I
	Angiogenesis	Monotherapy and Combo Therapy	CC-122 + Ibrutinib, CC-122 + Obinutuzumab, CC-122 + Rituximab	Chronic Lymphocytic Leukemia (CLL)/Small Cell Lymphocytic Lymphoma (SLL) - NHL	I/II
	Angiogenesis	Combination	CC-122 + Obinutuzumab	Diffuse Large B-Cell Lymphoma (DLBCL) - NHL	I
CD19 CAR (Takara)	Angiogenesis	Combination	CC-122 + Fixed-dose Sorafenib	Hepatocellular (Liver) Cancer (HCC) (including secondary metastases)	I
	CAR-T, CD19, Stem Cells, T lymphocytes	Monotherapy		Non-Hodgkin's Lymphoma (NHL)	I/II
CDX-1307	hCG	Combination	Gemcitabine and Cisplatin combination chemotherapy with CDX-1307 +surgery	Bladder Cancer	II
CDX-1401	NY-ESO-1	Combination	CDX-1401 + Resiquimod and/or Hiltanol	Melanoma	I/II
	NY-ESO-1	Combination	CDX-1401 + CDX-301	Melanoma	II
	NY-ESO-1	Monotherapy		Ovarian Cancer	I/II
CGEN-15027	CD28 /ICOS and B7RP-1	Monotherapy		Cancer	Preclinical
CGEN-15049	Immune system	Monotherapy		Solid Tumors	Preclinical
CGEN-15052	Immune system	Monotherapy		Cancer	Preclinical
CLB520	Stem Cells	Monotherapy		Melanoma	III
	Stem Cells	Monotherapy		Melanoma	II
	Stem Cells	Monotherapy		Hepatocellular (Liver) Cancer (HCC) (including secondary metastases)	I
	Stem Cells	Monotherapy		Ovarian Cancer	II
	Stem Cells	Monotherapy		Melanoma	II
	Stem Cells	Monotherapy		Melanoma	Preclinical
CMB305	NY-ESO-1	Monotherapy		Solid Tumors	I
	NY-ESO-1	Combination	CMB305 + atezolizumab	Sarcoma	II
CM-CS1	CAR-T, NKG2D / NKG2D Ligands, Stem Cells	Monotherapy		Hematologic Cancer	I/II
CMP-001	TLR Family	Combination	CMP-001 + pembrolizumab	Melanoma	I
	Tumor Cells	Combination	Chemotherapy plus ColoAd1	Colorectal Cancer (CRC)	I/II
ColoAd1	Tumor Cells	Monotherapy		Ovarian Cancer	I/II
	Tumor Cells	Monotherapy		Ovarian Cancer	Preclinical
Contego	Stem Cells, T lymphocytes	Combination	Young TIL + Vemurafenib + Cyclophosphamide + Fludarabine + Aldesleukin	Melanoma	I
	Stem Cells, T lymphocytes	Combination	Tumor Infiltrating Lymphocytes + Ipilimumab + Lymphodepletion + Cyclophosphamide + Fludarabine + High Dose IL-2	Melanoma	I
	Stem Cells, T lymphocytes	Combination	TIL + Chemotherapy + 2 Gy Irradiation + 12 Gy Irradiation	Melanoma	II
	Stem Cells, T lymphocytes	Combination	TIL + Nivolumab	Melanoma	I
	Stem Cells, T lymphocytes	Combination		Melanoma	II

Drug Name	Target	Therapy	Combination Details	Indication	Trial Phase
CRS-207	Mesothelin	Combination	GVAX Pancreas + Cyclophosphamide + CRS-207	Pancreatic Cancer	I
	Mesothelin	Combination	With pemetrexed and cisplatin	Mesothelioma	I
	Mesothelin	Monotherapy		Pancreatic Cancer	I/II
	Mesothelin	Combination	CRS-207 + GVAX Pancreas Vaccine +/- Nivolumab	Pancreatic Cancer	II
	Mesothelin	Combination	CRS-207 + Epacadostat	Ovarian Cancer	I/II
	CAR-T, CD19, Stem Cells, T lymphocytes	Monotherapy		Chronic Lymphocytic Leukemia (CLL)/Small Cell Lymphocytic Lymphoma (SLL) - NHL	I
	CAR-T, CD19, Stem Cells, T lymphocytes	Monotherapy		Chronic Lymphocytic Leukemia (CLL)/Small Cell Lymphocytic Lymphoma (SLL) - NHL	II
	CAR-T, CD19, Stem Cells, T lymphocytes	Monotherapy		Acute Lymphocytic Leukemia (ALL)	I/II
	CAR-T, CD19, Stem Cells, T lymphocytes	Monotherapy		Acute Lymphocytic Leukemia (ALL)	I
	CAR-T, CD19, Stem Cells, T lymphocytes	Monotherapy		Chronic Lymphocytic Leukemia (CLL)/Small Cell Lymphocytic Lymphoma (SLL) - NHL	I
CTL019	CAR-T, CD19, Stem Cells, T lymphocytes	Monotherapy		Acute Lymphocytic Leukemia (ALL)	II
	CAR-T, CD19, Stem Cells, T lymphocytes	Monotherapy		Acute Lymphocytic Leukemia (ALL)	II
	CAR-T, CD19, Stem Cells, T lymphocytes	Monotherapy		Chronic Lymphocytic Leukemia (CLL)/Small Cell Lymphocytic Lymphoma (SLL) - NHL	II
	CAR-T, CD19, Stem Cells, T lymphocytes	Monotherapy		Acute Lymphocytic Leukemia (ALL)	II
	CAR-T, CD19, Stem Cells, T lymphocytes	Monotherapy		Acute Lymphocytic Leukemia (ALL)	II
	CAR-T, CD19, Stem Cells, T lymphocytes	Monotherapy		Diffuse Large B-Cell Lymphoma (DLBCL) - NHL	II
	CAR-T, CD19, Stem Cells, T lymphocytes	Combination	CTL019 with auto-SCT	Multiple Myeloma (MM)	I
	CAR-T, CD19, Stem Cells, T lymphocytes	Monotherapy		Diffuse Large B-Cell Lymphoma (DLBCL) - NHL	II
	CAR-T, CD19, Stem Cells, T lymphocytes	Monotherapy		Acute Lymphocytic Leukemia (ALL)	II
	CAR-T, CD19, Stem Cells, T lymphocytes	Monotherapy		Chronic Lymphocytic Leukemia (CLL)/Small Cell Lymphocytic Lymphoma (SLL) - NHL	II
CV-301	CEA, MUC-1	Combination	Docetaxel + Famimarev + Inalimarev + Sagramostim	Breast Cancer	II
	CEA, MUC-1	Monotherapy		Ovarian Cancer	I
	CEA, MUC-1	Monotherapy		Pancreatic Cancer	III
	CEA, MUC-1	Monotherapy		Colorectal Cancer (CRC)	II
	CEA, MUC-1	Combination	PANVAC + TICE Bacillus Calmette-Guerin (BCG)	Bladder Cancer	II
	Immune system	Monotherapy		Prostate Cancer	I/II
	Immune system	Monotherapy		Prostate Cancer	I/II
	Tumor Cells	Monotherapy		Non-Small Cell Lung Cancer (NSCLC)	I/II
	Tumor Cells	Monotherapy		Non-Small Cell Lung Cancer (NSCLC)	I
	Stem Cells	Monotherapy		Ovarian Cancer	II
CV9104	Stem Cells	Monotherapy		Ovarian Cancer	IIb
	Stem Cells	Monotherapy		Ovarian Cancer	II/III
	Stem Cells	Monotherapy		Ovarian Cancer	II
	Stem Cells	Monotherapy		Pancreatic Cancer	II
	Stem Cells	Monotherapy		Melanoma	II
	Immune system	Monotherapy		Melanoma	II
	Immune system	Monotherapy		Melanoma	II
	Immune system	Monotherapy		Melanoma	II
	Immune system	Monotherapy		Hepatocellular (Liver) Cancer (HCC) (including secondary metastases)	III
	Immune system	Monotherapy		Hepatocellular (Liver) Cancer (HCC) (including secondary metastases)	III
CYT004-MelQbG10	Immune system	Monotherapy		Hepatocellular (Liver) Cancer (HCC) (including secondary metastases)	III
	Immune system	Monotherapy		Hepatocellular (Liver) Cancer (HCC) (including secondary metastases)	III
	Immune system	Monotherapy		Hepatocellular (Liver) Cancer (HCC) (including secondary metastases)	III
	Immune system	Monotherapy		Hepatocellular (Liver) Cancer (HCC) (including secondary metastases)	III
	Immune system	Monotherapy		Hepatocellular (Liver) Cancer (HCC) (including secondary metastases)	III
	Immune system	Monotherapy		Hepatocellular (Liver) Cancer (HCC) (including secondary metastases)	III
	Immune system	Monotherapy		Hepatocellular (Liver) Cancer (HCC) (including secondary metastases)	III
	Immune system	Monotherapy		Hepatocellular (Liver) Cancer (HCC) (including secondary metastases)	III
	Immune system	Monotherapy		Hepatocellular (Liver) Cancer (HCC) (including secondary metastases)	III
	Immune system	Monotherapy		Hepatocellular (Liver) Cancer (HCC) (including secondary metastases)	III

Drug Name	Target	Therapy	Combination Details	Indication	Trial Phase
Cytokine-Induced Killer Cells	Immune system	Monotherapy		Hepatocellular (Liver) Cancer (HCC) (including secondary metastases)	III
DC Vaccines	Stem Cells	Monotherapy		Acute Myelogenous Leukemia (AML)	I/II
	Stem Cells	Monotherapy		Prostate Cancer	I/II
	Stem Cells	Monotherapy		Acute Myelogenous Leukemia (AML)	Preclinical
	Stem Cells	Monotherapy		Acute Myelogenous Leukemia (AML)	I/II
DC-AdGM+CAIX	Carbonic Anhydrase, Stem Cells	Monotherapy		Renal Cell Cancer (RCC)	Preclinical
		Monotherapy		Breast Cancer	Preclinical
dCellVax	IDO, Stem Cells	Monotherapy		Breast Cancer	I/II
DGP-001	IDO, Stem Cells	Monotherapy		Acute Myelogenous Leukemia (AML)	I/II
DCVAC/LuCa	Stem Cells	Combination	DCVAC/LuCa added to standard first line chemotherapy with carboplatin and paclitaxel +/- immune enhancers	Non-Small Cell Lung Cancer (NSCLC)	I/II
		Combination	DCVAC/OvCa with chemotherapy	Ovarian Cancer	II
		Combination	DCVAC/OvCa in parallel with chemo (SoC)	Ovarian Cancer	II
		Monotherapy	DCVAC + hormone therapy	Prostate Cancer	II
		Combination		Prostate Cancer	II
		Monotherapy		Prostate Cancer	II
		Monotherapy		Prostate Cancer	II
		Monotherapy		Prostate Cancer	III
		Combination	Standard of care, including radiation and Temodar therapy and DCVax-Brain	Brain Cancer (malignant glioma; AA and GBM)	III
		Monotherapy		Brain Cancer (malignant glioma; AA and GBM)	I
DCVax-Brain	Immune system	Monotherapy		Brain Cancer (malignant glioma; AA and GBM)	I
		Monotherapy		Brain Cancer (malignant glioma; AA and GBM)	I
		Monotherapy		Brain Cancer (malignant glioma; AA and GBM)	III
DCVax-Colon	Immune system	Monotherapy		Colorectal Cancer (CRC)	I/II
		Monotherapy		Colorectal Cancer (CRC)	Preclinical
DCVax-Head & Neck	Immune system	Monotherapy		Head and Neck Cancer	I/II
		Monotherapy		Head and Neck Cancer	Preclinical
DCVax-Liver	Immune system	Monotherapy		Hepatocellular (Liver) Cancer (HCC) (including secondary metastases)	I/II
		Monotherapy		Hepatocellular (Liver) Cancer (HCC) (including secondary metastases)	Preclinical
DCVax-Lung	Immune system	Monotherapy		Non-Small Cell Lung Cancer (NSCLC)	I/II
		Monotherapy		Non-Small Cell Lung Cancer (NSCLC)	Preclinical
DCVax-Pancreas	Immune system	Monotherapy		Pancreatic Cancer	I/II
		Monotherapy		Pancreatic Cancer	Preclinical
DCVax-Prostate	Immune system	Monotherapy		Prostate Cancer	III
		Monotherapy		Prostate Cancer	II
Denenicoklin	IL-21	Combination	IL-21 with Nexavar	Renal Cell Cancer (RCC)	I/II
		Combination	IL-21 plus Caelyx	Ovarian Cancer	II
Denenicoklin	IL-21	Monotherapy		Melanoma	II
		Combination		Melanoma	I
		Monotherapy		Melanoma	IIb
		Combination		Melanoma	I
DCVax-Prostate	IL-21	Combination	BMS-982470 + BMS-936558	Solid Tumors	I
		Monotherapy		Renal Cell Cancer (RCC)	I

Drug Name	Target	Therapy	Combination Details	Indication	Trial Phase
DN24-02	HER2/neu or ErbB-2	Monotherapy		Bladder Cancer	II
	Abi-2, Bap31, EDDR1, ITGB8, JUP/Gamma-Catenin, TACE/ADAM 17, Toxicomerase II	Monotherapy		Solid Tumors	I
DPX-0907	Survivin	Monotherapy		Ovarian Cancer	I/II
	Survivin	Monotherapy		Brain Cancer (malignant glioma; AA and GBM)	II
DPX-Survivac	Survivin	Combination	DPX-Survivac + Low Dose Oral Cyclophosphamide	Ovarian Cancer	II
	Survivin	Combination	DPX-Survivac + cyclophosphamide	Solid Tumors	Preclinical
DPX-Survivac	Survivin	Monotherapy		Ovarian Cancer	Preclinical
	Survivin	Combination	DPX-Survivac, epacadostat and low dose oral cyclophosphamide	Ovarian Cancer	I
DSP-7888	WT1	Monotherapy		Myelodysplastic Syndrome (MDS)	I/II
	WT1	Monotherapy		Myelodysplastic Syndrome (MDS)	I
Durvalumab	PD-1 / PD-L1 and PD-L2	Monotherapy		Solid Tumors	I/II
	PD-1 / PD-L1 and PD-L2	Monotherapy		Solid Tumors	I
	PD-1 / PD-L1 and PD-L2	Monotherapy		Solid Tumors	I/II
	PD-1 / PD-L1 and PD-L2	Combination	MEDI4736 + Trametinib +/- Dabrafenib	Melanoma	I/II
	PD-1 / PD-L1 and PD-L2	Combination	MEDI4736 + Tremelimumab	Non-Small Cell Lung Cancer (NSCLC)	I
	PD-1 / PD-L1 and PD-L2	Monotherapy	MEDI4736 + Tremelimumab	Solid Tumors	I
	PD-1 / PD-L1 and PD-L2	Monotherapy		Myelodysplastic Syndrome (MDS)	I
	PD-1 / PD-L1 and PD-L2	Monotherapy		Non-Small Cell Lung Cancer (NSCLC)	II
	PD-1 / PD-L1 and PD-L2	Monotherapy		Non-Small Cell Lung Cancer (NSCLC)	III
	PD-1 / PD-L1 and PD-L2	Combination	MEDI4736 + INCB024360	Solid Tumors	I/II
	PD-1 / PD-L1 and PD-L2	Combination	MEDI4736 + tremelimumab	Non-Small Cell Lung Cancer (NSCLC)	III
	PD-1 / PD-L1 and PD-L2	Combo Therapy		Non-Small Cell Lung Cancer (NSCLC)	III
	PD-1 / PD-L1 and PD-L2	Monotherapy		Non-Small Cell Lung Cancer (NSCLC)	II/III
	PD-1 / PD-L1 and PD-L2	Monotherapy and Combo Therapy	MEDI-4736 + ADXS-HPV	Cervical Cancer	I/II
	PD-1 / PD-L1 and PD-L2	Monotherapy and Combo Therapy	ADX511-001 + MEDI4736	Head and Neck Cancer	I/II
	PD-1 / PD-L1 and PD-L2	Combination	MEDI4736 + Mogamulizumab, Tremelimumab + Mogamulizumab	Solid Tumors	I
	PD-1 / PD-L1 and PD-L2	Combination	MEDI4736+ Gefitinib	Non-Small Cell Lung Cancer (NSCLC)	I
	PD-1 / PD-L1 and PD-L2	Monotherapy		Non-Small Cell Lung Cancer (NSCLC)	I/II
	PD-1 / PD-L1 and PD-L2	Monotherapy		Solid Tumors	I
	PD-1 / PD-L1 and PD-L2	Combination	Imbruvica + MEDI4736	Solid Tumors	I/II
PD-1 / PD-L1 and PD-L2	Monotherapy		Head and Neck Cancer	II	
PD-1 / PD-L1 and PD-L2	Combination	MEDI4736 + Tremelimumab	Solid Tumors	I	
PD-1 / PD-L1 and PD-L2	Combination	MEDI4736 + tremelimumab	Head and Neck Cancer	I	
PD-1 / PD-L1 and PD-L2	Combination	AZD9291 + AZD6094, AZD9291 + MEDI4736, AZD9291 + selumetinib	Non-Small Cell Lung Cancer (NSCLC)	I	
PD-1 / PD-L1 and PD-L2	Combination	MEDI4736 + Tremelimumab	Solid Tumors	I	
PD-1 / PD-L1 and PD-L2	Monotherapy and Combo Therapy	MEDI4736 + Tremelimumab	Head and Neck Cancer	II	
PD-1 / PD-L1 and PD-L2	Monotherapy and Combo Therapy		Head and Neck Cancer	III	

Drug Name	Target	Therapy	Combination Details	Indication	Trial Phase	
Durvalumab	PD-1 / PD-L1 and PD-L2	Combination	MEDI4736 + Zydrelig	Solid Tumors	I/II	
	PD-1 / PD-L1 and PD-L2	Combination	MEDI4736 + Zydrelig	Non-Hodgkin's Lymphoma (NHL)	I/II	
	PD-1 / PD-L1 and PD-L2	Monotherapy and Combo Therapy	MEDI4736+Tremelimumab combination therapy or MEDI4736 monotherapy.	Non-Small Cell Lung Cancer (NSCLC)	III	
	PD-1 / PD-L1 and PD-L2	Combination	Ramcircumab + MEDI-4736	Solid Tumors	I	
	PD-1 / PD-L1 and PD-L2	Monotherapy	MEDI4736 + Tremelimumab	Ovarian Cancer	I/II	
	PD-1 / PD-L1 and PD-L2	Combination	MEDI4736 + Tremelimumab	Gastric Cancer	I/II	
	PD-1 / PD-L1 and PD-L2	Monotherapy and Combo Therapy	MEDI4736 + Tremelimumab	Pancreatic Cancer	I	
	PD-1 / PD-L1 and PD-L2	Combination	MEDI4736 + mocetinostat	Non-Small Cell Lung Cancer (NSCLC)	I/II	
	PD-1 / PD-L1 and PD-L2	Monotherapy and Combo Therapy	MEDI4736 + Tremelimumab	Bladder Cancer	III	
	PD-1 / PD-L1 and PD-L2	Monotherapy and Combo Therapy	MEDI4736 + Tremelimumab	Hepatocellular (Liver) Cancer (HCC) (including secondary metastases)	II	
	PD-1 / PD-L1 and PD-L2	Combination	AZD5069 + MEDI4736, AZD9150 + MEDI4736	Head and Neck Cancer	I/II	
	PD-1 / PD-L1 and PD-L2	Monotherapy	Durvalumab + Tremelimumab	Solid Tumors	II	
	PD-1 / PD-L1 and PD-L2	Combination	Chemotherapy + Durvalumab	Non-Small Cell Lung Cancer (NSCLC)	III	
	PD-1 / PD-L1 and PD-L2	Combination	MEDI4736 + olaparib or MEDI4736 + cediranib	Non-Small Cell Lung Cancer (NSCLC)	III	
	PD-1 / PD-L1 and PD-L2	Monotherapy and Combo Therapy	MEDI4736 + nab-paclitaxel + gemcitabine MEDI4736+AZD5069	Solid Tumors	I/II	
	PD-1 / PD-L1 and PD-L2	Combination	MEDI4736 + nab-paclitaxel + gemcitabine MEDI4736+AZD5069	Non-Small Cell Lung Cancer (NSCLC)	III	
	PD-1 / PD-L1 and PD-L2	Monotherapy		Pancreatic Cancer	I/II	
	PD-1 / PD-L1 and PD-L2	Monotherapy and Combo Therapy		Head and Neck Cancer	III	
	EBV-CTL	PD-1 / PD-L1 and PD-L2	Combination		Pancreatic Cancer	II
		PD-1 / PD-L1 and PD-L2	Monotherapy and Combo Therapy		Multiple Myeloma (MM)	I
PD-1 / PD-L1 and PD-L2		Monotherapy and Combo Therapy		Non-Hodgkin's Lymphoma (NHL)	I/II	
PD-1 / PD-L1 and PD-L2		Combination		Myelodysplastic Syndrome (MDS)	I	
PD-1 / PD-L1 and PD-L2		Combination		Myelodysplastic Syndrome (MDS)	II	
PD-1 / PD-L1 and PD-L2		Combination	TIL + Durvalumab	Head and Neck Cancer	II	
PD-1 / PD-L1 and PD-L2		Combination	TIL + Durvalumab	Melanoma	II	
PD-1 / PD-L1 and PD-L2		Monotherapy and Combo Therapy	IMCgp100 + MEDI4736 +/- Tremelimumab	Melanoma	I/II	
PD-1 / PD-L1 and PD-L2		Combination	Dexamethasone + Durvalumab + Lenalidomide, Durvalumab + Lenalidomide	Non-Small Cell Lung Cancer (NSCLC)	II	
PD-1 / PD-L1 and PD-L2		Combination	Durvalumab + Lenalidomide	Multiple Myeloma (MM)	I/II	
EBV, T lymphocytes	Immune system	Monotherapy		Hematologic Cancer	II	
	Immune system	Monotherapy		Hematologic Cancer	I/II	
ECL7	Immune system	Combination		Solid Tumors	II	
	Immune system	Combination		Solid Tumors	II	
EGFRvIII CAR	CAR-T, EGFR, Stem Cells, T lymphocytes	Combination	Anti-EGFRvIII CAR + Aldesleukin + Cyclophosphamide + Fludarabine	Brain Cancer (malignant glioma; AA and GBM)	I/II	
	CEA	Monotherapy		Brain Cancer (malignant glioma; AA and GBM)	I/II	
Folate Receptor Peptide Vaccine	FOLR1	Monotherapy		Colorectal Cancer (CRC)	I/II	
	FOLR1	Monotherapy		Breast Cancer	I	
	FOLR1	Monotherapy		Ovarian Cancer	I	
	FOLR1	Monotherapy		Ovarian Cancer	I	

Drug Name	Target	Therapy	Combination Details	Indication	Trial Phase
Folate Receptor Peptide Vaccine	FOLR1	Monotherapy		Ovarian Cancer	II
	FOLR1	Monotherapy		Breast Cancer	II
FPI-01	WT1	Monotherapy		Acute Myelogenous Leukemia (AML)	II
	WT1	Combination	WT-1-vaccine + Montanide + GM-CSF	Acute Lymphocytic Leukemia (ALL)	II
	WT1	Combination	G17DT Immunogen + Chemotherapy	Mesothelioma	II
G17DT	G17, Protein synthesis	Monotherapy		Pancreatic Cancer	III
	G17, Protein synthesis	Monotherapy		Gastric Cancer	II
	G17, Protein synthesis	Monotherapy		Pancreatic Cancer	II
GALE-301	Folate Binding Protein	Monotherapy		Pancreatic Cancer	II
	Folate Binding Protein	Monotherapy		Ovarian Cancer	I/II
	Folate Binding Protein	Monotherapy		Uterine (Endometrial) Cancer	I/II
GALE-301/302	Folate Binding Protein	Monotherapy		Breast Cancer	I
	Folate Binding Protein	Monotherapy		Ovarian Cancer	I
Galipepimut-S	CD4	Monotherapy		Acute Myelogenous Leukemia (AML)	II
	CD4	Monotherapy		Acute Myelogenous Leukemia (AML)	II
	CD4	Monotherapy		Mesothelioma	I
	CD4	Combination	WT1 with GM-CSF and lenalidomide	Mesothelioma	I
Galiximab	CTLA4	Monotherapy		Multiple Myeloma (MM)	I/II
	CTLA4	Combination	Galiximab with Rituxan	Indolent Non-Hodgkin's Lymphoma - NHL	I/II
	CTLA4	Combination	With Rituxan	Indolent Non-Hodgkin's Lymphoma - NHL	II
	CTLA4	Combination	Galiximab + Rituxan	Indolent Non-Hodgkin's Lymphoma - NHL	III
	CTLA4	Combination	Rituximab + galiximab	Indolent Non-Hodgkin's Lymphoma - NHL	III
	CTLA4	Monotherapy		Indolent Non-Hodgkin's Lymphoma - NHL	II
	Immune system	Monotherapy		Indolent Non-Hodgkin's Lymphoma - NHL	Preclinical
		Monotherapy		Brain Cancer (malignant glioma; AA and GBM)	I/II
GBR 1302	CD3, HER2/neu or ErbB-2	Monotherapy		Cancer	Preclinical
GCT-NK	Stem Cells	Monotherapy		Acute Myelogenous Leukemia (AML)	I
GI-4000	Ras	Combination	GI-4000 combined with gemcitabine	Pancreatic Cancer	IIb
	Ras	Combination	GI-4000 w/bevacizumab alone or + FOLFIRI	Colorectal Cancer (CRC)	II
	Ras	Monotherapy		Non-Small Cell Lung Cancer (NSCLC)	II
GI-6207	CEA	Monotherapy		Thyroid Cancer	I
	CEA	Monotherapy		Thyroid Cancer	II
GI-6301	Brachyury, Tumor Cells	Monotherapy		Bone Cancer	I
	Brachyury, Tumor Cells	Monotherapy		Bone Cancer	II
GI-0817	MAGE	Monotherapy		Multiple Myeloma (MM)	II
GMK	Immune system	Combination	GMK with high-dose alpha-interferon	Melanoma	III
	Immune system	Monotherapy		Melanoma	III
GRN-1201	HLA-A	Monotherapy		Melanoma	I
GV1001	Telomerase	Monotherapy	GV1001 plus GM-CSF	Pancreatic Cancer	III
	Telomerase	Combination	W/gemcitabine and capecitabine	Pancreatic Cancer	III
	Telomerase	Monotherapy		Hepatocellular (Liver) Cancer (HCC) (including secondary metastases)	II
	Telomerase	Monotherapy		Non-Small Cell Lung Cancer (NSCLC)	II
	Telomerase	Monotherapy		Non-Small Cell Lung Cancer (NSCLC)	I/II
	Telomerase	Monotherapy		Non-Small Cell Lung Cancer (NSCLC)	III
GVAX Leukemia Vaccine	Immune system	Combination	Successful response to chemotherapy and stem cell transplantation followed with GVAX vaccine	Acute Myelogenous Leukemia (AML)	II
GVAX Leukemia Vaccine	Immune system	Combination		Chronic Myelogenous Leukemia (CML)	II
GVAX Melanoma Vaccine	Stem Cells	Monotherapy and Combo Therapy	Melanoma GVAX + Cyclophosphamide	Melanoma	I
GVAX Pancreatic Vaccine	GM-CSFR/CD116, Stem Cells	Combination		Pancreatic Cancer	II

Drug Name	Target	Therapy	Combination Details	Indication	Trial Phase
GVAX Pancreatic Vaccine	GM-CSFR/CD116, Stem Cells	Combination	GVAX pancreatic cancer vaccine + cyclophosphamide	Pancreatic Cancer	II
	GM-CSFR/CD116, Stem Cells	Combination	GVAX pancreatic vaccine + Erbitux (cetuximab) + cyclophosphamide	Pancreatic Cancer	II
GVAX Prostate Cancer Vaccine	GM-CSFR/CD116, Stem Cells	Monotherapy and Combo Therapy	GVAX Pancreas + Cyclophosphamide + CRS-207	Pancreatic Cancer	II
	GM-CSFR/CD116, Stem Cells	Combination	Ipilimumab + PANC 10.05 pcDNA-1/GM-Neo and PANC 6.03 pcDNA-1 neo vaccine	Pancreatic Cancer	I
	GM-CSFR/CD116, Stem Cells	Monotherapy	CRS-207 + GVAX Pancreas Vaccine +/- Nivolumab	Pancreatic Cancer	IIb
	GM-CSFR/CD116, Stem Cells	Combination	GVAX vaccine plus Taxotere	Pancreatic Cancer	II
HyperAcute Lung	GM-CSFR/CD116, Stem Cells	Monotherapy		Prostate Cancer	III
	GM-CSFR/CD116, Stem Cells	Monotherapy		Prostate Cancer	III
	GM-CSFR/CD116, Stem Cells	Monotherapy		Prostate Cancer	III
	GM-CSFR/CD116, Stem Cells	Monotherapy		Prostate Cancer	III
	GM-CSFR/CD116, Stem Cells	Monotherapy		Prostate Cancer	III
	GM-CSFR/CD116, Stem Cells	Monotherapy		Prostate Cancer	III
	GM-CSFR/CD116, Stem Cells	Monotherapy		Prostate Cancer	III
	GM-CSFR/CD116, Stem Cells	Monotherapy		Prostate Cancer	III
	Immune system	Monotherapy	GVAX and ipilimumab	Melanoma	II
	CD5, HLA-DR	Monotherapy	Hi-8 MEL and placebo	Cancer	Preclinical
Hu5F9-G4	OX40/CD134 and OX40L, Stem Cells	Monotherapy		Non-Small Cell Lung Cancer (NSCLC)	Preclinical
	CD47	Monotherapy		Solid Tumors	I
HyperAcute Melanoma	CD47	Monotherapy		Acute Myelogenous Leukemia (AML)	I
	CD47	Monotherapy		Acute Myelogenous Leukemia (AML)	Preclinical
	CD47	Monotherapy		Solid Tumors	Preclinical
	Stem Cells	Monotherapy		Non-Small Cell Lung Cancer (NSCLC)	II/III
	Stem Cells	Monotherapy		Non-Small Cell Lung Cancer (NSCLC)	II
	Stem Cells	Combination	HyperAcute-Lung + Docetaxel + Gemcitabine + Pemetrexed	Non-Small Cell Lung Cancer (NSCLC)	II/III
	Stem Cells	Monotherapy		Non-Small Cell Lung Cancer (NSCLC)	IIb
	Stem Cells	Combination	HyperAcute vaccine + Pegylated Interferon-Alpha 2b	Melanoma	II
	Stem Cells	Monotherapy		Melanoma	II/III
	Stem Cells	Monotherapy and Combo Therapy	HyperAcute-Melanoma (HAM) Immunotherapy + ipilimumab	Melanoma	II
HyperAcute Pancreas	Stem Cells	Combination	With adjuvant standard of care (gemcitabine alone or with 5-FU chemoradiation)	Pancreatic Cancer	III
	Stem Cells	Combination	With chemotherapy and chemoradiation	Pancreatic Cancer	II
	Stem Cells	Combination	With or without chemotherapy and chemoradiation	Pancreatic Cancer	II
	Stem Cells	Combo Therapy	FOLFIRINOX w/ aligenpantucel-L	Pancreatic Cancer	III
HyperAcute Prostate	Immune system	Monotherapy		Prostate Cancer	II/III
	HyperAcute Renal	Monotherapy		Renal Cell Cancer (RCC)	I
ICT-107	Immune system	Monotherapy		Cancer - Imaging	Preclinical
	AIM-2, gp100, HER2/neu or ErbB-2, IL-13R, MAGE, Stem Cells, TRP2	Monotherapy		Brain Cancer (malignant glioma; AA and GBM)	IIb
ICT-107	AIM-2, gp100, HER2/neu or ErbB-2, IL-13R, MAGE, Stem Cells, TRP2	Combination	With surgery, radiation and chemotherapy	Brain Cancer (malignant glioma; AA and GBM)	I
	AIM-2, gp100, HER2/neu or ErbB-2, IL-13R, MAGE, Stem Cells, TRP2	Combination	ICT-107 in combination with the standard of care, temozolomide (TMZ)	Brain Cancer (malignant glioma; AA and GBM)	III

Drug Name	Target	Therapy	Combination Details	Indication	Trial Phase
ICT-121	CD133/ PROM1, Stem Cells	Monotherapy		Brain Cancer (malignant glioma; AA and GBM)	Preclinical
	CD133/ PROM1, Stem Cells	Monotherapy		Brain Cancer (malignant glioma; AA and GBM)	I
ID-G100	TLR4	Monotherapy		Merkel Cell Carcinoma	I
	TLR4	Monotherapy		Sarcoma	I
	TLR4	Combination	G100 + Keytruda	Non-Hodgkin's Lymphoma (NHL)	I/II
	TLR4	Monotherapy		Non-Hodgkin's Lymphoma (NHL)	I/II
	TLR4	Monotherapy		Non-Hodgkin's Lymphoma (NHL)	Preclinical
	TLR4	Monotherapy		Merkel Cell Carcinoma	Preclinical
ID-LV305	NY-ESO-1	Monotherapy		Solid Tumors	I
	NY-ESO-1	Combination	ID-G100 + Keytruda	Melanoma	I
IL-33 DNA Vaccine	IL-33, IL-33 Receptor	Monotherapy		Solid Tumors	Preclinical
IMA901	Immune system	Combination		Renal Cell Cancer (RCC)	II
	Immune system	Combination	IMA901 + GM-CSF	Renal Cell Cancer (RCC)	III
IMA910	Tumor Cells	Combination		Colorectal Cancer (CRC)	I/II
IMA950	Tumor Cells	Combination		Brain Cancer (malignant glioma; AA and GBM)	I
	Tumor Cells	Monotherapy		Brain Cancer (malignant glioma; AA and GBM)	I
Imlygic	GM-CSFR/CD116	Combination		Colorectal Cancer (CRC)	II
	GM-CSFR/CD116	Monotherapy		Melanoma	II
	GM-CSFR/CD116	Combination		Melanoma	III
	GM-CSFR/CD116	Combination	With or without chemoradiation	Head and Neck Cancer	III
	GM-CSFR/CD116	Combination	OncoVEX GM-CSF + chemotherapy	Head and Neck Cancer	I/II
	GM-CSFR/CD116	Monotherapy		Melanoma	I/II
	GM-CSFR/CD116	Combination		Melanoma	I/II
	GM-CSFR/CD116	Monotherapy		Melanoma	I
	GM-CSFR/CD116	Combination	Keytruda + T-VEC	Head and Neck Cancer	II
	GM-CSFR/CD116	Combination	Keytruda + T-VEC	Melanoma	III
IMM-101	Immune system	Monotherapy and Combo Therapy	IMM-101 + Gemcitabine	Pancreatic Cancer	II
	Immune system	Monotherapy		Colorectal Cancer (CRC)	II
	Immune system	Monotherapy		Melanoma	I/II
ImMucin	MUC-1	Monotherapy		Multiple Myeloma (MM)	I/II
	MUC-1	Monotherapy		Multiple Myeloma (MM)	Preclinical
	MUC-1	Monotherapy		Multiple Myeloma (MM)	I/II
	MUC-1	Monotherapy		Breast Cancer	I/II
ImmuFact IMP321	LAG3/CD223	Combination	IMP321 + paclitaxel	Breast Cancer	I/II
	LAG3/CD223	Combination	IMP321 + Paclitaxel	Breast Cancer	IIb
	LAG3/CD223	Combination		Melanoma	I
IMP701	LAG3/CD223	Combination	LAG525 and PDR001	Melanoma	I/II
Imprime PGG	Complement Proteins	Combination	Imprime PGG in combination with Eribix (cetuximab) with and without irinotecan	Colorectal Cancer (CRC)	I/II
	Complement Proteins	Combination		Colorectal Cancer (CRC)	II
	Complement Proteins	Combination	Imprime PGG + Avastin + paclitaxel/carboplatin	Non-Small Cell Lung Cancer (NSCLC)	IIb
	Complement Proteins	Combination	Imprime PGG + cetuximab + paclitaxel/carboplatin	Non-Small Cell Lung Cancer (NSCLC)	IIb

Drug Name	Target	Therapy	Combination Details	Indication	Trial Phase
Imprime PGG	Complement Proteins	Combination	Imprime PGG + Rituximab + Alemtuzumab	Chronic Lymphocytic Leukemia (CLL)/Small Cell Lymphocytic Lymphoma (SLL) - NHL	I/II
	Complement Proteins	Combination	Imprime PGG + cetuximab	Colorectal Cancer (CRC)	III
	Complement Proteins	Monotherapy		Pancreatic Cancer	Preclinical
	Complement Proteins	Monotherapy		Colorectal Cancer (CRC)	Preclinical
	Complement Proteins	Monotherapy		Non-Small Cell Lung Cancer (NSCLC)	Preclinical
	Complement Proteins	Monotherapy		Chronic Lymphocytic Leukemia (CLL)/Small Cell Lymphocytic Lymphoma (SLL) - NHL	Preclinical
	Complement Proteins	Monotherapy		Melanoma	Preclinical
	Complement Proteins	Monotherapy		Pancreatic Cancer	I
	Complement Proteins	Monotherapy		Incident Non-Hodgkin's Lymphoma - NHL	Preclinical
	Complement Proteins	Monotherapy		Non-Small Cell Lung Cancer (NSCLC)	I/II
Indoximod	Complement Proteins	Combination	Imprime PGG in combination with pembrolizumab	Non-Small Cell Lung Cancer (NSCLC)	I
	Complement Proteins	Monotherapy		Non-Small Cell Lung Cancer (NSCLC)	I
	IDO	Monotherapy		Non-Small Cell Lung Cancer (NSCLC)	I
	IDO	Monotherapy		Solid Tumors	I
	IDO	Combination	1-methyl-D-tryptophan + Ad.p53 DC vaccine	Solid Tumors	I/II
	IDO	Combination	1-methyl-D-tryptophan + Docetaxel	Solid Tumors	I
	IDO	Combination	Provenge + indoximod	Prostate Cancer	II
	IDO	Combination	Docetaxel + Indoximod	Breast Cancer	II
	IDO	Monotherapy		Brain Cancer (malignant glioma; AA and GBM)	I/II
	IDO	Monotherapy		Melanoma	I/II
INO-1400	Telomerase	Monotherapy		Solid Tumors	Preclinical
	Telomerase	Monotherapy		Solid Tumors	Preclinical
	IDO	Combination	Indoximod + Gemcitabine + Nab-paclitaxel	Pancreatic Cancer	I/II
	IDO	Combination	Indoximod + Temozolomide	Brain Cancer (malignant glioma; AA and GBM)	I
	IDO	Monotherapy		Melanoma	Preclinical
	IDO	Monotherapy		Solid Tumors	Preclinical
	IDO	Monotherapy and Combo Therapy	INO-1400 + INO-9012	Solid Tumors	I
	HPV	Monotherapy and Combo Therapy	INO-3106 alone or in combination with INO-9012	Head and Neck Cancer	I
	HPV	Monotherapy		Head and Neck Cancer	I/II
	HPV	Combination	INO-3112 (VGX-3100+DNA-based IL-12)	Cervical Cancer	I/II
INO-3112	HPV	Combination	INO-3112 vaccine + Radiotherapy (External beam radiotherapy + brachytherapy) + Cisplatin chemotherapy	Cervical Cancer	II
	PSA, PSMA	Monotherapy		Prostate Cancer	Preclinical
	PSA, PSMA	Monotherapy and Combo Therapy	INO-5150 + INO-9012	Prostate Cancer	I
	Telomerase	Monotherapy		Solid Tumors	I
	KIR	Monotherapy		Multiple Myeloma (MM)	II
	KIR	Combination	IPH2101 + lenalinomide	Multiple Myeloma (MM)	I/II
	KIR	Monotherapy		Multiple Myeloma (MM)	II
	KIR	Monotherapy		Multiple Myeloma (MM)	II
	KIR	Monotherapy		Acute Myelogenous Leukemia (AML)	II
	KIR	Monotherapy		Solid Tumors	I
INO-5150	PSA, PSMA	Monotherapy		Prostate Cancer	Preclinical
	PSA, PSMA	Monotherapy and Combo Therapy	INO-5150 + INO-9012	Prostate Cancer	I
	Telomerase	Monotherapy		Solid Tumors	I
	KIR	Monotherapy		Multiple Myeloma (MM)	II
	KIR	Combination	IPH2101 + lenalinomide	Multiple Myeloma (MM)	I/II
	KIR	Monotherapy		Multiple Myeloma (MM)	II
	KIR	Monotherapy		Multiple Myeloma (MM)	II
	KIR	Monotherapy		Acute Myelogenous Leukemia (AML)	II
	KIR	Monotherapy		Solid Tumors	I
	KIR	Monotherapy		Non-Hodgkin's Lymphoma (NHL)	Preclinical
INVAC-1	KIR	Monotherapy		Multiple Myeloma (MM)	I
	KIR	Monotherapy		Multiple Myeloma (MM)	II
	KIR	Combination	IPH2101 + lenalinomide	Multiple Myeloma (MM)	I/II
	KIR	Monotherapy		Multiple Myeloma (MM)	II
	KIR	Monotherapy		Multiple Myeloma (MM)	II
	KIR	Monotherapy		Acute Myelogenous Leukemia (AML)	II
	KIR	Monotherapy		Solid Tumors	I
	KIR	Monotherapy		Non-Hodgkin's Lymphoma (NHL)	Preclinical
	KIR	Monotherapy		Multiple Myeloma (MM)	I
	KIR	Monotherapy		Multiple Myeloma (MM)	I

Drug Name	Target	Therapy	Combination Details	Indication	Trial Phase
IPH 2102	KIR	Monotherapy		Multiple Myeloma (MM)	Preclinical
	KIR	Combination	Lirilumab + Rituximab	Chronic Lymphocytic Leukemia (CLL)/Small Cell Lymphocytic Lymphoma (SLL) - NHL	II
IPH2201	KIR	Monotherapy		Myelodysplastic Syndrome (MDS)	II
	KIR	Monotherapy		Head and Neck Cancer	I/II
	KIR	Combination	IPH2201 + Cetuximab	Head and Neck Cancer	II
	KIR	Combination	IPH2201 + Ibrutinib	Chronic Lymphocytic Leukemia (CLL)/Small Cell Lymphocytic Lymphoma (SLL) - NHL	I/II
IPH41	KIR	Monotherapy		Ovarian Cancer	I/II
	KIR	Combination	Durvalumab + IPH2201	Solid Tumors	I
IPH4102	KIR	Monotherapy		Non-Hodgkin's Lymphoma (NHL)	Preclinical
	KIR	Monotherapy		Cutaneous T-Cell Lymphoma (CTCL) - NHL	Preclinical
IRX-2	KIR	Monotherapy		Cutaneous T-Cell Lymphoma (CTCL) - NHL	I
	Immune system	Combination		Head and Neck Cancer	II
IRX-2	Immune system	Combination	IRX-2 + Cyclophosphamide + Indomethacin + Zinc-containing multivitamin + Omeprazole	Head and Neck Cancer	II
	Immune system	Combination		Head and Neck Cancer	II
ISA101	Immune system	Combination		Cervical Cancer	I
	Immune system	Monotherapy and Combo Therapy	ISA101 + Carboplatin/Paclitaxel +/- pegylated interferon	Cervical Cancer	I/II
ISA102	Immune system	Monotherapy		Cervical Cancer	Preclinical
	Immune system	Combination	ISA101 + Nivolumab	Solid Tumors	II
ISF35	p53	Monotherapy		Ovarian Cancer	II
	CD40	Monotherapy		Chronic Lymphocytic Leukemia (CLL)/Small Cell Lymphocytic Lymphoma (SLL) - NHL	II
ITK-1	CD40	Monotherapy		Diffuse Large B-Cell Lymphoma (DLBCL) - NHL	II
	CD40	Monotherapy		Mantle Cell Lymphoma - NHL	II
JCAR014	CD40	Monotherapy		Indolent Non-Hodgkin's Lymphoma - NHL	II
	CD40	Monotherapy		Chronic Lymphocytic Leukemia (CLL)/Small Cell Lymphocytic Lymphoma (SLL) - NHL	II
JCAR015	HLA-A	Monotherapy		Prostate Cancer	III
	HLA-A	Combination	ITK-1 + estramustine phosphate (EMP)	Prostate Cancer	I
JCAR015	CAR-T, CD19, Stem Cells, T lymphocytes	Monotherapy		Hematologic Cancer	I/II
	CAR-T, CD19, Stem Cells, T lymphocytes	Monotherapy		Acute Lymphocytic Leukemia (ALL)	I
JCAR015	CAR-T, CD19, Stem Cells, T lymphocytes	Monotherapy		Diffuse Large B-Cell Lymphoma (DLBCL) - NHL	I
	CAR-T, CD19, Stem Cells, T lymphocytes	Monotherapy		Acute Lymphocytic Leukemia (ALL)	II
JCAR017	CAR-T, CD19, Stem Cells, T lymphocytes	Monotherapy		Acute Lymphocytic Leukemia (ALL)	I/II
	CAR-T, CD19, Stem Cells, T lymphocytes	Monotherapy	Patient Derived CD19 specific CAR T cells also expressing an EGFRt	Acute Lymphocytic Leukemia (ALL)	I
JCAR018	CAR-T, CD19, Stem Cells, T lymphocytes	Monotherapy		Non-Hodgkin's Lymphoma (NHL)	I
	CAR-T, CD19, Stem Cells, T lymphocytes	Monotherapy		Non-Hodgkin's Lymphoma (NHL)	I

Drug Name	Target	Therapy	Combination Details	Indication	Trial Phase
JCAR018	CAR-T, CD19, Stem Cells, T lymphocytes	Monotherapy		Acute Lymphocytic Leukemia (ALL)	I
JCAR023	CAR-T, CD19, Stem Cells, T lymphocytes	Monotherapy		Neuroendocrine Tumors (NET)	I
J-HER	HER2/neu or ErbB-2	Monotherapy		Breast Cancer	Preclinical
JTCR016	Stem Cells, TCR, WT1	Monotherapy		Acute Myelogenous Leukemia (AML)	I/II
	Stem Cells, TCR, WT1	Combination	Aldesleukin + Autologous WT1-TCRα4 Gene-transduced CD8-positive Tcm/Tn Lymphocytes + Cyclophosphamide, or + Therapeutic Conventional Surgery	Non-Small Cell Lung Cancer (NSCLC)	I/II
JX-929	EGFR	Monotherapy		Solid Tumors	I
KAHR-102	CTLA4, FasR/CD95/Apo-1/TNFRsf6	Monotherapy		Cancer	I/II
Keytruda	PD-1 / PD-L1 and PD-L2	Monotherapy		Melanoma	I
	PD-1 / PD-L1 and PD-L2	Monotherapy		Melanoma	II
	PD-1 / PD-L1 and PD-L2	Monotherapy		Non-Small Cell Lung Cancer (NSCLC)	I
	PD-1 / PD-L1 and PD-L2	Monotherapy		Solid Tumors	I
	PD-1 / PD-L1 and PD-L2	Monotherapy		Melanoma	III
	PD-1 / PD-L1 and PD-L2	Monotherapy and Combo Therapy		Non-Small Cell Lung Cancer (NSCLC)	I
	PD-1 / PD-L1 and PD-L2	Monotherapy		Non-Small Cell Lung Cancer (NSCLC)	II/III
	PD-1 / PD-L1 and PD-L2	Monotherapy		Hodgkin's Lymphoma	I
	PD-1 / PD-L1 and PD-L2	Monotherapy		Colorectal Cancer (CRC)	II
	PD-1 / PD-L1 and PD-L2	Monotherapy		Solid Tumors	II
	PD-1 / PD-L1 and PD-L2	Monotherapy and Combo Therapy	MK-3475 + Pazopanib	Renal Cell Cancer (RCC)	I/II
	PD-1 / PD-L1 and PD-L2	Monotherapy		Non-Small Cell Lung Cancer (NSCLC)	I
	PD-1 / PD-L1 and PD-L2	Monotherapy		Multiple Myeloma (MM)	I
	PD-1 / PD-L1 and PD-L2	Combination	Pembrolizumab with paclitaxel/carboplatin, paclitaxel/carboplatin/bevacizumab, carboplatin/pemetrexed, ipilimumab, erlotinib, naclitaxel/carboplatin	Non-Small Cell Lung Cancer (NSCLC)	I/II
PD-1 / PD-L1 and PD-L2	Monotherapy		Solid Tumors	I	
PD-1 / PD-L1 and PD-L2	Combination	Axitinib + MK-3475	Renal Cell Cancer (RCC)	I	
PD-1 / PD-L1 and PD-L2	Monotherapy		Solid Tumors	I/II	
PD-1 / PD-L1 and PD-L2	Monotherapy		Melanoma	III	
PD-1 / PD-L1 and PD-L2	Monotherapy		Multiple Myeloma (MM)	Preclinical	
PD-1 / PD-L1 and PD-L2	Monotherapy		Solid Tumors	Preclinical	
PD-1 / PD-L1 and PD-L2	Monotherapy		Melanoma	I/II	
PD-1 / PD-L1 and PD-L2	Monotherapy		Melanoma	I/II	
PD-1 / PD-L1 and PD-L2	Monotherapy		Non-Small Cell Lung Cancer (NSCLC)	III	
PD-1 / PD-L1 and PD-L2	Monotherapy		Head and Neck Cancer	III	
PD-1 / PD-L1 and PD-L2	Monotherapy		Non-Small Cell Lung Cancer (NSCLC)	III	
PD-1 / PD-L1 and PD-L2	Monotherapy		Head and Neck Cancer	I	
PD-1 / PD-L1 and PD-L2	Monotherapy and Combo Therapy	Pembrolizumab + ipilimumab, Pembrolizumab + PegFN- 2b	Melanoma	I/II	
PD-1 / PD-L1 and PD-L2	Monotherapy and Combo Therapy		Renal Cell Cancer (RCC)	I	
PD-1 / PD-L1 and PD-L2	Monotherapy		Gastric Cancer	I	
PD-1 / PD-L1 and PD-L2	Monotherapy		Bladder Cancer	I	

Drug Name	Target	Therapy	Combination Details	Indication	Trial Phase
Keytruda	PD-1 / PD-L1 and PD-L2	Monotherapy		Bladder Cancer	III
	PD-1 / PD-L1 and PD-L2	Monotherapy		Head and Neck Cancer	II
	PD-1 / PD-L1 and PD-L2	Monotherapy		Breast Cancer	I
	PD-1 / PD-L1 and PD-L2	Monotherapy		Breast Cancer	I/II
	PD-1 / PD-L1 and PD-L2	Monotherapy and Combo Therapy	Pembrolizumab + cisplatin and 5-Fluorouracil (5-FU)	Gastric Cancer	II
	PD-1 / PD-L1 and PD-L2	Monotherapy		Bladder Cancer	II
	PD-1 / PD-L1 and PD-L2	Combination	ADX531-142 + Pembrolizumab (MK-3475)	Prostate Cancer	I/II
	PD-1 / PD-L1 and PD-L2	Monotherapy		Multiple Myeloma (MM)	I
	PD-1 / PD-L1 and PD-L2	Monotherapy and Combo Therapy		Head and Neck Cancer	III
	PD-1 / PD-L1 and PD-L2	Monotherapy		Melanoma	III
	PD-1 / PD-L1 and PD-L2	Monotherapy		Gastric Cancer	III
	PD-1 / PD-L1 and PD-L2	Combination	pembrolizumab + lenvatinib	Solid Tumors	I/II
	PD-1 / PD-L1 and PD-L2	Combination	pembrolizumab + eribulin	Breast Cancer	I/II
	PD-1 / PD-L1 and PD-L2	Monotherapy		Mesothelioma	I
	PD-1 / PD-L1 and PD-L2	Combination	Keytruda + PLX3397	Melanoma	I/II
	PD-1 / PD-L1 and PD-L2	Monotherapy		Ovarian Cancer	I
	PD-1 / PD-L1 and PD-L2	Monotherapy		Breast Cancer	II
	PD-1 / PD-L1 and PD-L2	Monotherapy		Hodgkin's Lymphoma	II
	PD-1 / PD-L1 and PD-L2	Combination	Keytruda + T-VEC	Head and Neck Cancer	I
	PD-1 / PD-L1 and PD-L2	Combination	Niraparib + Pembrolizumab	Ovarian Cancer	I/II
	PD-1 / PD-L1 and PD-L2	Combination	Niraparib + Pembrolizumab	Breast Cancer	I/II
	PD-1 / PD-L1 and PD-L2	Monotherapy and Combo Therapy	Pembrolizumab + ipilimumab, Pembrolizumab + PegIFN2b	Renal Cell Cancer (RCC)	I/II
	PD-1 / PD-L1 and PD-L2	Monotherapy		Small Cell Lung Cancer (SCLC)	I
	PD-1 / PD-L1 and PD-L2	Monotherapy		Colorectal Cancer (CRC)	II
	PD-1 / PD-L1 and PD-L2	Combination	SD-101 + pembrolizumab	Melanoma	I/II
	PD-1 / PD-L1 and PD-L2	Monotherapy and Combo Therapy	Pembrolizumab + cisplatin + 5-fluorouracil (5-FU) or capecitabine	Gastric Cancer	III
	PD-1 / PD-L1 and PD-L2	Combination	G100 + Keytruda	Non-Hodgkin's Lymphoma (NHL)	I/II
	PD-1 / PD-L1 and PD-L2	Monotherapy and Combo Therapy	ACP-196 + pembrolizumab	Ovarian Cancer	II
	PD-1 / PD-L1 and PD-L2	Combination	ublituximab + Pembrolizumab + TGR-1202	Chronic Lymphocytic Leukemia (CLL)/Small Cell Lymphocytic Lymphoma (SLL) - NHL	I/II
	PD-1 / PD-L1 and PD-L2	Combination	CC-486 + Pembrolizumab	Non-Small Cell Lung Cancer (NSCLC)	II
	PD-1 / PD-L1 and PD-L2	Monotherapy		Anal Cancer	I
	PD-1 / PD-L1 and PD-L2	Monotherapy		Colorectal Cancer (CRC)	I
	PD-1 / PD-L1 and PD-L2	Monotherapy		Biliary Tract Cancer	I
PD-1 / PD-L1 and PD-L2	Monotherapy		Melanoma	I	
PD-1 / PD-L1 and PD-L2	Monotherapy		Breast Cancer	III	
PD-1 / PD-L1 and PD-L2	Monotherapy		Esophageal Cancer	II	
PD-1 / PD-L1 and PD-L2	Monotherapy		Head and Neck Cancer	I	
PD-1 / PD-L1 and PD-L2	Monotherapy		Merkel Cell Carcinoma	II	
PD-1 / PD-L1 and PD-L2	Combination	Keytruda + Entinostat	Non-Small Cell Lung Cancer (NSCLC)	I/II	
PD-1 / PD-L1 and PD-L2	Combination	entinostat + pembrolizumab	Melanoma	I/II	
PD-1 / PD-L1 and PD-L2	Monotherapy		Esophageal Cancer	III	

Drug Name	Target	Therapy	Combination Details	Indication	Trial Phase
Keytruda	PD-1 / PD-L1 and PD-L2	Combination	Pembrolizumab + Pomalidomide + Dexamethasone	Multiple Myeloma (MM)	III
	PD-1 / PD-L1 and PD-L2	Combination	Pembrolizumab + Carboplatin + Cisplatin + Pemetrexed	Non-Small Cell Lung Cancer (NSCLC)	III
	PD-1 / PD-L1 and PD-L2	Combination	Ipilimumab + pembrolizumab	Gastric Cancer	I/II
	PD-1 / PD-L1 and PD-L2	Combination	Pembrolizumab + lenalidomide + dexamethasone	Multiple Myeloma (MM)	III
	PD-1 / PD-L1 and PD-L2	Monotherapy		Colorectal Cancer (CRC)	III
	PD-1 / PD-L1 and PD-L2	Monotherapy		Breast Cancer	I
	PD-1 / PD-L1 and PD-L2	Combination		Solid Tumors	I/II
	PD-1 / PD-L1 and PD-L2	Combination		Diffuse Large B-Cell Lymphoma (DLBCL) - NHL	III
	PD-1 / PD-L1 and PD-L2	Combination	Pomalidomide + Dexamethasone + MK-3475	Multiple Myeloma (MM)	I/II
	PD-1 / PD-L1 and PD-L2	Combination		Non-Small Cell Lung Cancer (NSCLC)	I
	PD-1 / PD-L1 and PD-L2	Combination		Non-Small Cell Lung Cancer (NSCLC)	I
	PD-1 / PD-L1 and PD-L2	Monotherapy		Non-Small Cell Lung Cancer (NSCLC)	I
	PD-1 / PD-L1 and PD-L2	Combination		Gastric Cancer	I
	PD-1 / PD-L1 and PD-L2	Combination		Bladder Cancer	I
	PD-1 / PD-L1 and PD-L2	Monotherapy		Chronic Lymphocytic Leukemia (CLL)/Small Cell Lymphocytic Lymphoma (SLL) - NHL	II
	PD-1 / PD-L1 and PD-L2	Combination	Pembrolizumab + Neoadjuvant Chemoradiation	Solid Tumors	I/II
	PD-1 / PD-L1 and PD-L2	Monotherapy		Ovarian Cancer	II
	PD-1 / PD-L1 and PD-L2	Combination		Solid Tumors	I
	PD-1 / PD-L1 and PD-L2	Combination	pembrolizumab + dinaciclib	Hodgkin's Lymphoma	III
	KTE-C19	PD-1 / PD-L1 and PD-L2	Combination	Pembrolizumab+Best Supportive Care	Hepatocellular (Liver) Cancer (HCC) (including secondary metastases)
PD-1 / PD-L1 and PD-L2		Monotherapy		Hepatocellular (Liver) Cancer (HCC) (including secondary metastases)	II
CAR-T, CD19, Stem Cells, T lymphocytes		Monotherapy		Acute Lymphocytic leukemia (ALL)	I
CAR-T, CD19, Stem Cells, T lymphocytes		Combination	Anti-CD19-CAR PBL + Fludarabine + Cyclophosphamide	Chronic Lymphocytic Leukemia (CLL)/Small Cell Lymphocytic Lymphoma (SLL) - NHL	I
CAR-T, CD19, Stem Cells, T lymphocytes		Combination	Anti-CD19-CAR PBL + Fludarabine + Cyclophosphamide	Mantle Cell Lymphoma - NHL	I
CAR-T, CD19, Stem Cells, T lymphocytes		Combination	Cyclophosphamide + Fludarabine + Anti-CD19-CAR PBL	Diffuse Large B-Cell Lymphoma (DLBCL) - NHL	I/II
CAR-T, CD19, Stem Cells, T lymphocytes		Monotherapy	Cyclophosphamide + Fludarabine + Anti-CD19-CAR PBL	Acute Lymphocytic Leukemia (ALL)	I
CAR-T, CD19, Stem Cells, T lymphocytes		Monotherapy		Diffuse Large B-Cell Lymphoma (DLBCL) - NHL	I
CAR-T, CD19, Stem Cells, T lymphocytes		Monotherapy		Mantle Cell Lymphoma - NHL	I
CAR-T, CD19, Stem Cells, T lymphocytes		Monotherapy		Chronic Lymphocytic Leukemia (CLL)/Small Cell Lymphocytic Lymphoma (SLL) - NHL	I
KTE-C19	CAR-T, CD19, Stem Cells, T lymphocytes	Combination	Cyclophosphamide + Pentostatin + Anti-CD19-chimeric-antigenreceptor- traduced T cell	Acute Lymphocytic Leukemia (ALL)	I
	CAR-T, CD19, Stem Cells, T lymphocytes	Combination	Cyclophosphamide + Pentostatin + Anti-CD19-chimeric-antigenreceptor- traduced T cell	Chronic Lymphocytic Leukemia (CLL)/Small Cell Lymphocytic Lymphoma (SLL) - NHL	I
	CAR-T, CD19, Stem Cells, T lymphocytes	Combination		Acute Lymphocytic Leukemia (ALL)	I
	CAR-T, CD19, Stem Cells, T lymphocytes	Combination		Chronic Lymphocytic Leukemia (CLL)/Small Cell Lymphocytic Lymphoma (SLL) - NHL	I

Drug Name	Target	Therapy	Combination Details	Indication	Trial Phase
KTE-C19	CAR-T, CD19, Stem Cells, T lymphocytes	Combination	Cyclophosphamide + Pentostatin + Anti-CD19-chimeric-antigenreceptor- trduced T cell	Mantle Cell Lymphoma - NHL	I
	CAR-T, CD19, Stem Cells, T lymphocytes	Combination	Cyclophosphamide + Pentostatin + Anti-CD19-chimeric-antigenreceptor- trduced T cell	Diffuse Large B-Cell Lymphoma (DLBCL) - NHL	I
	CAR-T, CD19, Stem Cells, T lymphocytes	Monotherapy		Chronic Lymphocytic Leukemia (CLL)/Small Cell Lymphocytic Lymphoma (SLL) - NHL	I/II
	CAR-T, CD19, Stem Cells, T lymphocytes	Monotherapy		Diffuse Large B-Cell Lymphoma (DLBCL) - NHL	I/II
	CAR-T, CD19, Stem Cells, T lymphocytes	Monotherapy		Indolent Non-Hodgkin's Lymphoma - NHL	I/II
	CAR-T, CD19, Stem Cells, T lymphocytes	Monotherapy		Mantle Cell Lymphoma - NHL	II
	CAR-T, CD19, Stem Cells, T lymphocytes	Monotherapy		Acute Lymphocytic Leukemia (ALL)	I/II
	CAR-T, CD19, Stem Cells, T lymphocytes	Monotherapy		Acute Lymphocytic Leukemia (ALL)	I/II
	CAR-T, CD19, Stem Cells, T lymphocytes	Combination		Non-Hodgkin's Lymphoma (NHL)	I/II
LAG-3 Antibody	LAG3/CD223	Monotherapy		Solid Tumors	Preclinical
Limtop	Immune system	Monotherapy		Skin Cancer - Basal Cell Carcinoma (BCC)	I
Lipo-MERIT	Immune system	Monotherapy		Melanoma	I
LN-145	HPV, Stem Cells, T lymphocytes	Combination		Cervical Cancer	II
	HPV, Stem Cells, T lymphocytes	Combination	TIL + Durvalumab	Melanoma	II
	HPV, Stem Cells, T lymphocytes	Combination	TIL + Durvalumab	Head and Neck Cancer	II
LOAd703	CD40L / gp39	Combination	LOAd703 + Gemcitabine + nab-paclitaxel	Pancreatic Cancer	I/II
LTX-315/GV1001	Cell Membrane, Telomerase	Monotherapy		Cancer	I
Lucanix	TGF-beta and Superfamily	Monotherapy		Non-Small Cell Lung Cancer (NSCLC)	III
	CD23 / Fc epsilon RI	Monotherapy		Non-Small Cell Lung Cancer (NSCLC)	II
Lumiliximab	CD23 / Fc epsilon RI	Combination	Lumiliximab + fludarabine, cyclophosphamide, and Rituxan (FCR) vs FCR alone	Chronic Lymphocytic Leukemia (CLL)/Small Cell Lymphocytic Lymphoma (SLL) - NHL	II/III
L-Vax	Stem Cells	Monotherapy	w/FCR	Chronic Lymphocytic Leukemia (CLL)/Small Cell Lymphocytic Lymphoma (SLL) - NHL	I/II
M7824	Immune system	Monotherapy		Solid Tumors	I/II
MabVax Neuroblastoma Vaccine	Ganglioside GD2, Ganglioside GD3	Monotherapy		Neuroendocrine Tumors (NET)	I/II
mAbXcite	Immune system	Monotherapy		Cancer	Preclinical
MAGE A3 TCR	MAGE, Stem Cells, T lymphocytes	Combination	Anti-MAGE-A3 H1AA 01-restricted TCR + Aldesleukin + Cyclophosphamide + Fludarabine	Cancer	I/II
MAGE A3/A6 TCR	(MAGE, Stem Cells, T lymphocytes	Combination	Anti-MAGE-A3-DP4 TCR + Aldesleukin + Cyclophosphamide + Fludarabine	Cancer	I/II
MAGE-A10 T	Stem Cells, Tumor Cells	Monotherapy		Non-Small Cell Lung Cancer (NSCLC)	I/II
MAGE-A3	Stem Cells, Tumor Cells	Monotherapy		Non-Small Cell Lung Cancer (NSCLC)	Preclinical
	MAGE	Monotherapy		Non-Small Cell Lung Cancer (NSCLC)	IIb
	MAGE	Monotherapy		Non-Small Cell Lung Cancer (NSCLC)	III

Drug Name	Target	Therapy	Combination Details	Indication	Trial Phase
MAGE-A3	MAGE	Combination	MAGE-A3 protein combined with either AS15 or AS02B	Melanoma	II
	MAGE	Monotherapy		Melanoma	II
	MAGE	Monotherapy		Melanoma	III
	MAGE	Combination	GSK1572932A in combination with dacarbazine	Melanoma	II
	MAGE	Monotherapy		Melanoma	II
	MAGE	Monotherapy	recMAGE-A3 Protein plus AS15 Adjuvant	Multiple Myeloma (MM)	I
	MAGE	Monotherapy		Melanoma	II
	MAGE	Monotherapy and Combo Therapy		Non-Small Cell Lung Cancer (NSCLC)	I
	MAGE	Monotherapy		Bladder Cancer	II
	MAGE	Monotherapy		Bladder Cancer	I
	MAGE	Monotherapy		Melanoma	II
MCNA	Tumor Cells	Monotherapy		Bladder Cancer	III
	Tumor Cells	Monotherapy		Bladder Cancer	III
	Tumor Cells	Monotherapy		Bladder Cancer	I/II
MDX-1379	HLA-A	Monotherapy and Combo Therapy	MDX-010 in combination with MDX-1379	Melanoma	III
	HLA-A	Combination	MDX-010 and MDX-1379	Melanoma	II
MEDI0680	PD-1 / PD-L1 and PD-L2	Monotherapy		Solid Tumors	I
	PD-1 / PD-L1 and PD-L2	Combination	MEDI0680 + MEDI4736	Solid Tumors	I
	PD-1 / PD-L1 and PD-L2	Combination	MEDI-551 and MEDI0680	Diffuse Large B-Cell Lymphoma (DLBCL) - NHL	I/II
MEDI6383	OX40/CD134 and OX40L	Monotherapy		Solid Tumors	I
	OX40/CD134 and OX40L	Monotherapy		Solid Tumors	Preclinical
MEDI6469	OX40/CD134 and OX40L	Monotherapy		Melanoma	I/II
	OX40/CD134 and OX40L	Combination		Melanoma	I/II
	OX40/CD134 and OX40L	Combination	Anti-OX40 + Cyclophosphamide + Radiation	Prostate Cancer	I/II
	OX40/CD134 and OX40L	Monotherapy		Breast Cancer	I/II
	OX40/CD134 and OX40L	Monotherapy		Solid Tumors	I
MEDI9197	OX40/CD134 and OX40L	Monotherapy		Breast Cancer	I/II
	TLR7, TLR8	Monotherapy		Solid Tumors	I
MelCancerVac	MAGE, Stem Cells	Monotherapy		Colorectal Cancer (CRC)	II
	MAGE, Stem Cells	Monotherapy		Colorectal Cancer (CRC)	II
	MAGE, Stem Cells	Combination		Non-Small Cell Lung Cancer (NSCLC)	II
	MAGE, Stem Cells	Monotherapy	MelCancerVac + Celecoxib	Colorectal Cancer (CRC)	III
MGD006	CD3	Monotherapy		Acute Myelogenous Leukemia (AML)	Preclinical
	CD3	Monotherapy		Acute Myelogenous Leukemia (AML)	I
MGD007	CD3, gpA33	Monotherapy		Colorectal Cancer (CRC)	Preclinical
	CD3, gpA33	Monotherapy		Colorectal Cancer (CRC)	I
MGN1601	TLR9	Monotherapy		Renal Cell Cancer (RCC)	I/II
Mifamurtide	Immune system	Monotherapy and Combo Therapy	Junovan with or without chemotherapy	Bone Cancer	III
	Immune system	Monotherapy		Bone Cancer	II
MKC1106-MT	Immune system	Monotherapy		Melanoma	II
Mobilan	TLR5	Monotherapy		Prostate Cancer	I
Modi-1	Vimentin	Monotherapy		Solid Tumors	Preclinical
Multiferon	Immune system	Combination	Multiferon with dacarbazine	Melanoma	III
Multikine	Immune system	Monotherapy		Head and Neck Cancer	II

Drug Name	Target	Therapy	Combination Details	Indication	Trial Phase
Multikine	Immune system	Combination	With low-dose cyclophosphamide (once before the Multikine injection schedule begins) and low-dose indomethacin.	Head and Neck Cancer	III
MVA-BN Brachyury	Brachyury	Monotherapy		Solid Tumors	I
MVA-BN HER2	HER2/neu or ErbB-2	Monotherapy		Breast Cancer	Preclinical
	HER2/neu or ErbB-2	Monotherapy		Breast Cancer	I
MVA-BN PRO	PSA	Monotherapy		Prostate Cancer	I/II
M-Vax	Immune system	Combination	M-Vax followed by CY and with BCG; then low dose IL-2	Melanoma	III
	Immune system	Monotherapy		Melanoma	I/II
MX-225	Immune system, p53	Monotherapy		Small Cell Lung Cancer (SCLC)	I/II
	Immune system, p53	Monotherapy		Small Cell Lung Cancer (SCLC)	I/II
MyVax	Immune system	Combination	Ad.p53-DC vaccines + ATRA + Second Line Chemo	Indolent Non-Hodgkin's Lymphoma - NHL	II
	Immune system	Monotherapy	Granulocyte-Macrophage Colony-Stimulating Factor (GM-CSF)with GTPD-99	Indolent Non-Hodgkin's Lymphoma - NHL	II
	Immune system	Monotherapy		Indolent Non-Hodgkin's Lymphoma - NHL	II
	Immune system	Monotherapy		Indolent Non-Hodgkin's Lymphoma - NHL	III
	Immune system	Monotherapy		Indolent Non-Hodgkin's Lymphoma - NHL	II
Neukoplast	Stem Cells	Monotherapy		Acute Myelogenous Leukemia (AML)	I
	Stem Cells	Monotherapy		Acute Myelogenous Leukemia (AML)	I
	Stem Cells	Monotherapy		Acute Myelogenous Leukemia (AML)	I
NeuVax	GM-CSFR/CD116, HER2/neu or ErbB-2	Combination	With standard of care	Breast Cancer	I/II
	GM-CSFR/CD116, HER2/neu or ErbB-2	Combination	With standard of care	Breast Cancer	I/II
	GM-CSFR/CD116, HER2/neu or ErbB-2	Combination	With SoC	Breast Cancer	III
	GM-CSFR/CD116, HER2/neu or ErbB-2	Combo Therapy		Breast Cancer	III
	GM-CSFR/CD116, HER2/neu or ErbB-2	Combination	Herceptin + NeuVax vaccine	Breast Cancer	IIb
	GM-CSFR/CD116, HER2/neu or ErbB-2	Combination	NeuVax + GM-CSF (granulocyte macrophage-colony stimulating factor) + trastuzumab or GM-CSF	Breast Cancer	II
	GM-CSFR/CD116, HER2/neu or ErbB-2	Combination		Breast Cancer	II
	GM-CSFR/CD116, HER2/neu or ErbB-2	Monotherapy		Gastric Cancer	II
	GM-CSFR/CD116, HER2/neu or ErbB-2	Monotherapy		Breast Cancer	II
NK Cell Cancer Immunotherapy Program	Tumor Cells	Monotherapy		Cancer	Preclinical
NKR-2	CAR-T	Monotherapy		Acute Myelogenous Leukemia (AML)	I/II
	CAR-T	Monotherapy		Multiple Myeloma (MM)	I/II
Non-Viral CAR-T Program	CAR-T	Monotherapy		Hematologic Cancer	Preclinical
	CAR-T	Combination		Hematologic Cancer	I
Non-Viral CAR-T Program	CAR-T	Monotherapy and Combo Therapy		Hematologic Cancer	I
	CAR-T	Monotherapy		Solid Tumors	Preclinical
NR2F6 T Cell Immunotherapy Program	TRs	Monotherapy		Cancer	Preclinical
NY-ESO-1 Vaccine	NY-ESO-1	Monotherapy	NY-ESO-1 vaccine + Rapamycin	Solid Tumors	I
OBI-822	Immune system	Monotherapy		Breast Cancer	II/III
	Immune system	Monotherapy		Ovarian Cancer	II
OCV-501	WT1	Monotherapy		Acute Myelogenous Leukemia (AML)	I
	WT1	Monotherapy		Acute Myelogenous Leukemia (AML)	I
	WT1	Monotherapy		Acute Myelogenous Leukemia (AML)	II
Oncophage	Tumor Cells	Monotherapy		Renal Cell Cancer (RCC)	II

Drug Name	Target	Therapy	Combination Details	Indication	Trial Phase
Oncophage	Tumor Cells	Monotherapy		Renal Cell Cancer (RCC)	III
Oncoquest-L Vaccine	Tumor Cells	Monotherapy		Renal Cell Cancer (RCC)	III
	IL-2	Monotherapy		Chronic Lymphocytic Leukemia (CLL)/Small Cell Lymphocytic Lymphoma (SLL) - NHL	I
ONCOS-102	IL-2	Monotherapy		Incident Non-Hodgkin's Lymphoma - NHL	II
	RB	Combination	CGTG-102 + Cyclophosphamide	Sarcoma	I
	RB	Monotherapy		Sarcoma	I
	RB	Monotherapy		Mesothelioma	I
	RB	Combination	ONCOS-102 + Pemetrexed + Cisplatin	Mesothelioma	I/II
OncoVAX	Stem Cell	Monotherapy		Colorectal Cancer (CRC)	III
	Stem Cells	Monotherapy		Colorectal Cancer (CRC)	III
ONO-7268MX1	Immune system	Monotherapy		Hepatocellular (Liver) Cancer (HCC) (including secondary metastases)	I
ONO-7268MX2	Immune system	Monotherapy		Hepatocellular (Liver) Cancer (HCC) (including secondary metastases)	I
ONT-10	MUC-1, TLR4	Monotherapy		Solid Tumors	I
	MUC-1, TLR4	Monotherapy		Solid Tumors	I
	MUC-1, TLR4	Combination	ONT-10 + Varilumab	Solid Tumors	I
Opdivo	PD-1 / PD-L1 and PD-L2	Monotherapy		Renal Cell Cancer (RCC)	II
	PD-1 / PD-L1 and PD-L2	Combination	Nivolumab (BMS-936558) in Combination With Gemcitabine/Cisplatin, Pemetrexed/Cisplatin, Carboplatin/Paclitaxel, Bevacizumab Maintenance, Erlotinib, Ipilimumab or as Monotherapy in First-Line or in Switch Maintenance	Non-Small Cell Lung Cancer (NSCLC)	I
	PD-1 / PD-L1 and PD-L2	Monotherapy		Melanoma	I
	PD-1 / PD-L1 and PD-L2	Monotherapy		Melanoma	I
	PD-1 / PD-L1 and PD-L2	Combination		Melanoma	I
	PD-1 / PD-L1 and PD-L2	Combination	BMS-982470 + BMS-936558	Renal Cell Cancer (RCC)	I
	PD-1 / PD-L1 and PD-L2	Monotherapy		Solid Tumors	I
	PD-1 / PD-L1 and PD-L2	Monotherapy		Non-Small Cell Lung Cancer (NSCLC)	III
	PD-1 / PD-L1 and PD-L2	Monotherapy		Hepatocellular (Liver) Cancer (HCC) (including secondary metastases)	I/II
	PD-1 / PD-L1 and PD-L2	Monotherapy		Renal Cell Cancer (RCC)	III
	PD-1 / PD-L1 and PD-L2	Monotherapy		Non-Small Cell Lung Cancer (NSCLC)	III
	PD-1 / PD-L1 and PD-L2	Monotherapy		Melanoma	III
	PD-1 / PD-L1 and PD-L2	Monotherapy		Non-Small Cell Lung Cancer (NSCLC)	III
	PD-1 / PD-L1 and PD-L2	Monotherapy		Melanoma	III
	PD-1 / PD-L1 and PD-L2	Monotherapy and Combo Therapy	Nivolumab + Ipilimumab + Lirilumab	Hodgkin's Lymphoma	I
	PD-1 / PD-L1 and PD-L2	Monotherapy		Non-Small Cell Lung Cancer (NSCLC)	I
	PD-1 / PD-L1 and PD-L2	Combination	Nivolumab + Ipilimumab, Pazopanib or Sunitinib	Renal Cell Cancer (RCC)	I
	PD-1 / PD-L1 and PD-L2	Monotherapy		Renal Cell Cancer (RCC)	I
	PD-1 / PD-L1 and PD-L2	Monotherapy		Non-Small Cell Lung Cancer (NSCLC)	I
	PD-1 / PD-L1 and PD-L2	Monotherapy		Renal Cell Cancer (RCC)	I
	PD-1 / PD-L1 and PD-L2	Monotherapy		Colorectal Cancer (CRC)	I
	PD-1 / PD-L1 and PD-L2	Monotherapy and Combo Therapy	Nivolumab +/- Ipilimumab	Prostate Cancer	I
	PD-1 / PD-L1 and PD-L2	Monotherapy		Melanoma	III
	PD-1 / PD-L1 and PD-L2	Monotherapy		Melanoma	II

Drug Name	Target	Therapy	Combination Details	Indication	Trial Phase
Opdivo	PD-1 / PD-L1 and PD-L2	Monotherapy		Melanoma	I/II
	PD-1 / PD-L1 and PD-L2	Combination	Nivolumab + Ipilimumab	Melanoma	II
	PD-1 / PD-L1 and PD-L2	Combo Therapy	Nivolumab + Ipilimumab	Solid Tumors	I/II
	PD-1 / PD-L1 and PD-L2	Monotherapy		Melanoma	II
	PD-1 / PD-L1 and PD-L2	Monotherapy		Non-Small Cell Lung Cancer (NSCLC)	II
	PD-1 / PD-L1 and PD-L2	Combo Therapy	Nivolumab + Ipilimumab	Brain Cancer (malignant glioma; AA and GBM)	III
	PD-1 / PD-L1 and PD-L2	Monotherapy		Non-Hodgkin's Lymphoma (NHL)	II
	PD-1 / PD-L1 and PD-L2	Monotherapy		Non-Hodgkin's Lymphoma (NHL)	II
	PD-1 / PD-L1 and PD-L2	Monotherapy		Non-Small Cell Lung Cancer (NSCLC)	III
	PD-1 / PD-L1 and PD-L2	Monotherapy		Esophageal Cancer	II
	PD-1 / PD-L1 and PD-L2	Combo Therapy	Nivolumab + Lirilumab	Non-Hodgkin's Lymphoma (NHL)	I
	PD-1 / PD-L1 and PD-L2	Monotherapy		Hodgkin's Lymphoma	II
	PD-1 / PD-L1 and PD-L2	Combination	Opdivo + Zykadia	Non-Small Cell Lung Cancer (NSCLC)	I/II
	PD-1 / PD-L1 and PD-L2	Combination	Opdivo + INC280 and Opdivo + EGF816.	Non-Small Cell Lung Cancer (NSCLC)	II
	PD-1 / PD-L1 and PD-L2	Combination	Opdivo + Imbruvica	Non-Hodgkin's Lymphoma (NHL)	I/II
	PD-1 / PD-L1 and PD-L2	Monotherapy		Gastric Cancer	III
	PD-1 / PD-L1 and PD-L2	Monotherapy		Head and Neck Cancer	III
	PD-1 / PD-L1 and PD-L2	Combination		Renal Cell Cancer (RCC)	III
	PD-1 / PD-L1 and PD-L2	Monotherapy		Non-Small Cell Lung Cancer (NSCLC)	III
	PD-1 / PD-L1 and PD-L2	Monotherapy		Solid Tumors	I/II
	PD-1 / PD-L1 and PD-L2	Monotherapy		Hematologic Cancer	I/II
	PD-1 / PD-L1 and PD-L2	Combination	Ibrutinib + Nivolumab	Solid Tumors	I/II
	PD-1 / PD-L1 and PD-L2	Combination	Nivolumab + Galunisertib	Solid Tumors	I/II
	PD-1 / PD-L1 and PD-L2	Combination	Varilumab + Nivolumab	Solid Tumors	I/II
	PD-1 / PD-L1 and PD-L2	Combination	CRS-207 + GVAX Pancreas Vaccine +/- Nivolumab	Pancreatic Cancer	II
	PD-1 / PD-L1 and PD-L2	Monotherapy		Bladder Cancer	II
	PD-1 / PD-L1 and PD-L2	Monotherapy		Melanoma	III
	PD-1 / PD-L1 and PD-L2	Combination		Hepatocellular (Liver) Cancer (HCC) (including secondary metastases)	I/II
	PD-1 / PD-L1 and PD-L2	Monotherapy and Combo Therapy		Small Cell Lung Cancer (SCLC)	I/II
	PD-1 / PD-L1 and PD-L2	Monotherapy		Ovarian Cancer	I/II
	PD-1 / PD-L1 and PD-L2	Combination	Varilumab + Nivolumab	Ovarian Cancer	I/II
	PD-1 / PD-L1 and PD-L2	Monotherapy and Combo Therapy	Nivolumab + Ipilimumab; Nivolumab + Platinum doublet chemotherapy	Non-Small Cell Lung Cancer (NSCLC)	III
	PD-1 / PD-L1 and PD-L2	Combination	Nivolumab + nab-Paclitaxel +/- Gemcitabine +/- Carboplatin	Small Cell Lung Cancer (SCLC)	III
PD-1 / PD-L1 and PD-L2	Combination	Nivolumab + nab-Paclitaxel +/- Gemcitabine +/- Carboplatin	Breast Cancer	I	
PD-1 / PD-L1 and PD-L2	Combination	Nivolumab + nab-Paclitaxel +/- Gemcitabine +/- Carboplatin	Pancreatic Cancer	I	
PD-1 / PD-L1 and PD-L2	Monotherapy	Nivolumab + nab-Paclitaxel +/- Gemcitabine +/- Carboplatin	Non-Small Cell Lung Cancer (NSCLC)	I	
PD-1 / PD-L1 and PD-L2	Monotherapy		Melanoma	II	
PD-1 / PD-L1 and PD-L2	Monotherapy and Combo Therapy	Nivolumab in Combination With Ipilimumab	Melanoma	I	
PD-1 / PD-L1 and PD-L2	Monotherapy and Combo Therapy		Melanoma	II	

Drug Name	Target	Therapy	Combination Details	Indication	Trial Phase
Opdivo	PD-1 / PD-L1 and PD-L2	Monotherapy and Combo Therapy	Nivolumab + ipilimumab	Colorectal Cancer (CRC)	I/II
	PD-1 / PD-L1 and PD-L2	Combination	Mogamulizumab + Nivolumab	Solid Tumors	I/II
	PD-1 / PD-L1 and PD-L2	Monotherapy and Combo Therapy	FPA008 and nivolumab IV infusions	Small Cell Lung Cancer (SCLC)	III
	PD-1 / PD-L1 and PD-L2	Combination		Solid Tumors	I
Pexa-Vec	PD-1 / PD-L1 and PD-L2	Monotherapy	Nivolumab + SOC maintenance therapy or Erlotinib or Crizotinib	Esophageal Cancer	III
	PD-1 / PD-L1 and PD-L2	Monotherapy and Combo Therapy	Nivolumab + SOC maintenance therapy or Erlotinib or Crizotinib	Non-Small Cell Lung Cancer (NSCLC)	I/II
	PD-1 / PD-L1 and PD-L2	Combination	Nivolumab+Brentuximab Vedotin	Non-Hodgkin's Lymphoma (NHL)	I/II
	PD-1 / PD-L1 and PD-L2	Combination	Brentuximab Vedotin + Nivolumab	Hodgkin's Lymphoma	I/II
	PD-1 / PD-L1 and PD-L2	Monotherapy	Nivolumab + Radiotherapy Arm	Hepatocellular (Liver) Cancer (HCC) (including secondary metastases)	III
	PD-1 / PD-L1 and PD-L2	Combination		Brain Cancer (malignant glioma; AA and GBM)	III
	PD-1 / PD-L1 and PD-L2	Monotherapy		Bladder Cancer	III
	PD-1 / PD-L1 and PD-L2	Monotherapy		Non-Small Cell Lung Cancer (NSCLC)	III
	PD-1 / PD-L1 and PD-L2	Monotherapy		Melanoma	III
	PD-1 / PD-L1 and PD-L2	Monotherapy		Ovarian Cancer	I/II
p.DOM-WT1-126	WT1	Monotherapy		Chronic Myelogenous Leukemia (CML)	II
	WT1	Monotherapy		Acute Myelogenous Leukemia (AML)	II
	WT1	Monotherapy		Chronic Myelogenous Leukemia (CML)	II
p.DOM-WT1-37	WT1	Monotherapy		Acute Myelogenous Leukemia (AML)	II
	Endosomes, Tumor Cells	Monotherapy		Solid Tumors	Preclinical
	PD-1 / PD-L1 and PD-L2	Monotherapy		Solid Tumors	I/II
PCI for Vaccination	PD-1 / PD-L1 and PD-L2	Monotherapy and Combo Therapy	LAG525 + PDR001	Solid Tumors	I/II
	PD-1 / PD-L1 and PD-L2	Monotherapy	MBG453 + PDR001	Solid Tumors	I/II
	PD-1 / PD-L1 and PD-L2	Monotherapy		Solid Tumors	I
	HPV	Monotherapy		Cervical Cancer	I
	HPV	Monotherapy		Cervical Dysplasia	I
	HPV	Monotherapy		Cervical Dysplasia	Preclinical
	GM-CSFR/CD116	Combination		Hepatocellular (Liver) Cancer (HCC) (including secondary metastases)	II
	GM-CSFR/CD116	Monotherapy		Hepatocellular (Liver) Cancer (HCC) (including secondary metastases)	II
	GM-CSFR/CD116	Monotherapy		Melanoma	I/II
	GM-CSFR/CD116	Monotherapy and Combo Therapy	JX-594 plus best supportive care as needed	Hepatocellular (Liver) Cancer (HCC) (including secondary metastases)	IIb
PDS0101	GM-CSFR/CD116	Monotherapy		Colorectal Cancer (CRC)	II
	GM-CSFR/CD116	Monotherapy		Colorectal Cancer (CRC)	I
	GM-CSFR/CD116	Monotherapy and Combo Therapy	JX-594 +/- irinotecan	Colorectal Cancer (CRC)	I/II
	GM-CSFR/CD116	Monotherapy		Hepatocellular (Liver) Cancer (HCC) (including secondary metastases)	II
	GM-CSFR/CD116	Monotherapy		Hepatocellular (Liver) Cancer (HCC) (including secondary metastases)	Preclinical
	GM-CSFR/CD116	Monotherapy		Colorectal Cancer (CRC)	Preclinical

Drug Name	Target	Therapy	Combination Details	Indication	Trial Phase
Pexa-Vec	GM-CSFR/CD116	Monotherapy		Melanoma	Preclinical
	GM-CSFR/CD116	Combination	Pexa-Vec + metronomic cyclophosphamide	Solid Tumors	I/II
Pidilizumab	GM-CSFR/CD116	Monotherapy and Combo Therapy	Pexa-Vec + Sorafenib	Hepatocellular (Liver) Cancer (HCC) (including secondary metastases)	III
	T lymphocytes	Monotherapy		Solid Tumors	I
	T lymphocytes	Monotherapy		Diffuse Large B-Cell Lymphoma (DLBCL) - NHL	II
	T lymphocytes	Combination	CT-011 + Rituximab	Indolent Non-Hodgkin's Lymphoma - NHL	II
	T lymphocytes	Combination	With FOLFEX	Colorectal Cancer (CRC)	II
	T lymphocytes	Monotherapy		Hepatocellular (Liver) Cancer (HCC) (including secondary metastases)	I/II
	T lymphocytes	Combination	CT-011 + DC AML Vaccine	Acute Myelogenous Leukemia (AML)	II
	T lymphocytes	Monotherapy		Melanoma	II
	T lymphocytes	Monotherapy		Multiple Myeloma (MM)	I/II
	T lymphocytes	Monotherapy		Diffuse Large B-Cell Lymphoma (DLBCL) - NHL	II
Polyclonal Antibody Stimulator	G17	Monotherapy		Pancreatic Cancer	III
	G17	Combination	G17DT immunogen in Combination w/ Cisplatin and 5-FU	Gastric Cancer	II
	G17	Monotherapy	Vaccine + OPT-821 adjuvant	Colorectal Cancer (CRC)	II
Polyvalent Antigen-KLH Conjugate Vaccine	Immune system	Monotherapy		Ovarian Cancer	II
	Immune system	Combination	PV-KLH Conjugate vaccine + Avastin (bevacizumab) + OPT-821	Ovarian Cancer	I
PRAME Antigen Specific Cancer Immunotherapeutic (ASCI)	PRAME/MAPE/OIP4	Monotherapy		Non-Small Cell Lung Cancer (NSCLC)	I
	PRAME/MAPE/OIP4	Monotherapy		Non-Small Cell Lung Cancer (NSCLC)	II
	Immune system	Monotherapy		Melanoma	II
	Immune system	Monotherapy		Melanoma	III
Prophage	Immune system	Monotherapy		Brain Cancer (malignant glioma; AA and GBM)	I/II
	Immune system	Combination	Oncophage (vitespen) + temozolomide and adjuvant therapy	Brain Cancer (malignant glioma; AA and GBM)	II
Prostvac	Immune system	Combination	HSPPC-96 + bevacizumab	Brain Cancer (malignant glioma; AA and GBM)	II
	Immune system	Combination	Prophage + Yervoy +/- cyclophosphamide	Melanoma	II
Prostvac	PSA	Combination	PROSTVAC-VF/TRICOM co-administered with GM-CSF	Prostate Cancer	II
	PSA	Monotherapy and Combo Therapy	PROSTVAC + GM-CSF	Prostate Cancer	III
Provenge	PSA	Combination	With docetaxel and prednisone	Prostate Cancer	II
	PSA	Combination	(153)Sm-EDTMP + PROSTVAC V or F /TRICOM	Prostate Cancer	II
	PSA	Combination	Sargramostim + MDX-010 (ipilimumab) + PROSTVAC	Prostate Cancer	I
	PSA	Monotherapy	PSA-TRICOM vaccine + GM-CSF	Prostate Cancer	II
	PSA	Monotherapy		Prostate Cancer	I/II
	PSA	Monotherapy		Prostate Cancer	II
Provenge	PAP, Stem Cells	Monotherapy		Prostate Cancer	II
	PAP, Stem Cells	Monotherapy		Prostate Cancer	III
	PAP, Stem Cells	Combination	Provenge plus Avastin	Prostate Cancer	II
	PAP, Stem Cells	Monotherapy		Prostate Cancer	III
	PAP, Stem Cells	Combination	w/ LHRH agonists	Prostate Cancer	III
	PAP, Stem Cells	Combination		Prostate Cancer	III

Drug Name	Target	Therapy	Combination Details	Indication	Trial Phase
Provenge	PAP, Stem Cells	Monotherapy		Prostate Cancer	II
	PAP, Stem Cells	Monotherapy		Prostate Cancer	II
	PAP, Stem Cells	Combination	Provenge + PA2024 antigen	Prostate Cancer	II
	PAP, Stem Cells	Combination	Sipuleucel-T followed by ADT	Prostate Cancer	II
	PAP, Stem Cells	Combination	Sipuleucel-T concurrent or sequential with abiraterone acetate plus prednisone	Prostate Cancer	II
	PAP, Stem Cells	Monotherapy		Prostate Cancer	II
	PAP, Stem Cells	Monotherapy		Prostate Cancer	II
	PAP, Stem Cells	Monotherapy		Prostate Cancer	II
	PAP, Stem Cells	Monotherapy		Prostate Cancer	IV
	PAP, Stem Cells	Combination	Sipuleucel-T with enzalutamide (Xtandi)	Prostate Cancer	II
PV-10	Immune system	Monotherapy		Melanoma	II
	Immune system	Monotherapy		Melanoma	III
	Immune system	Monotherapy	Expansion Cohort 2: PV-10 + Sorafenib	Hepatocellular (Liver) Cancer (HCC) (including secondary metastases)	I
	Immune system	Monotherapy		Melanoma	Preclinical
	Immune system	Monotherapy		Melanoma	I
	Immune system	Monotherapy		Hepatocellular (Liver) Cancer (HCC) (including secondary metastases)	I/II
	Immune system	Monotherapy		Breast Cancer	Preclinical
	Immune system	Monotherapy		Cancer	I
	Immune system	Combination	PV-10 + Pembrolizumab	Melanoma	I/II
	Immune system	Monotherapy		Colorectal Cancer (CRC)	Preclinical
PVSRIPO	Immune system	Monotherapy		Neuroendocrine Tumors (NET)	I
	Tumor Cells	Monotherapy		Brain Cancer (malignant glioma; AA and GBM)	I
	CS1/SLAMF7	Combination	PVX-410 + Hlftonal	Multiple Myeloma (MM)	I
	CS1/SLAMF7	Monotherapy		Multiple Myeloma (MM)	Preclinical
	Tumor Cells	Monotherapy		Melanoma	I
	Tumor Cells	Monotherapy		Melanoma	I
	Angiogenesis, E3 ubiquitin ligase	Monotherapy		Myelodysplastic Syndrome (MDS)	II
	Angiogenesis, E3 ubiquitin ligase	Monotherapy	Lenalidomide + prednisone	Myelofibrosis (MF)	II
	Angiogenesis, E3 ubiquitin ligase	Combination	REVLIMID plus dexamethasone with low dose (81 mg) aspirin	Multiple Myeloma (MM)	II
	Angiogenesis, E3 ubiquitin ligase	Combination	REVLIMID and high-dose dexamethasone	Multiple Myeloma (MM)	III
Revlimid	Angiogenesis, E3 ubiquitin ligase	Monotherapy		Myelodysplastic Syndrome (MDS)	II
	Angiogenesis, E3 ubiquitin ligase	Combination	REVLIMID and high-dose dexamethasone	Multiple Myeloma (MM)	III
	Angiogenesis, E3 ubiquitin ligase	Monotherapy and Combo Therapy	Lenalidomide + Rituximab	Chronic Lymphocytic Leukemia (CLL)/Small Cell Lymphocytic Lymphoma (SLL) - NHL	II
	Angiogenesis, E3 ubiquitin ligase	Monotherapy		Myelodysplastic Syndrome (MDS)	I/II
	Angiogenesis, E3 ubiquitin ligase	Monotherapy		Multiple Myeloma (MM)	I

Drug Name	Target	Therapy	Combination Details	Indication	Trial Phase
Revlimid	Angiogenesis, E3 ubiquitin ligase	Monotherapy		Multiple Myeloma (MM)	I
	Angiogenesis, E3 ubiquitin ligase	Monotherapy		Myelodysplastic Syndrome (MDS)	III
	Angiogenesis, E3 ubiquitin ligase	Monotherapy		Renal Cell Cancer (RCC)	II
	Angiogenesis, E3 ubiquitin ligase	Monotherapy		Diffuse Large B-Cell Lymphoma (DLBCL) - NHL	II
	Angiogenesis, E3 ubiquitin ligase	Combination	Dexamethasone and lenalidomide compared to dexamethasone alone	Multiple Myeloma (MM)	III
	Angiogenesis, E3 ubiquitin ligase	Monotherapy		Multiple Myeloma (MM)	II
	Angiogenesis, E3 ubiquitin ligase	Monotherapy		Cutaneous T-Cell Lymphoma (CTCL) - NHL	II
	Angiogenesis, E3 ubiquitin ligase	Combination	Revlimid plus melphalan and prednisone	Multiple Myeloma (MM)	II
	Angiogenesis, E3 ubiquitin ligase	Monotherapy		Chronic Lymphocytic Leukemia (CLL)/Small Cell Lymphocytic Lymphoma (SLL) - NHL	I/II
	Angiogenesis, E3 ubiquitin ligase	Combination	45 pts Revlimid and Rituxan IV	Indolent Non-Hodgkin's Lymphoma - NHL	II
	Angiogenesis, E3 ubiquitin ligase	Combination	Lenalidomide + radiation therapy	Brain Cancer (malignant glioma; AA and GBM)	II
	Angiogenesis, E3 ubiquitin ligase	Combination	Revlimid plus dexamethasone (Dex)	Multiple Myeloma (MM)	III
	Angiogenesis, E3 ubiquitin ligase	Monotherapy		Diffuse Large B-Cell Lymphoma (DLBCL) - NHL	II
	Angiogenesis, E3 ubiquitin ligase	Combination	Lenalidomide + MP	Multiple Myeloma (MM)	III
	Angiogenesis, E3 ubiquitin ligase	Combination	Lenalidomide plus low-dose dexamethasone	Multiple Myeloma (MM)	III
	Angiogenesis, E3 ubiquitin ligase	Monotherapy	Revlimid	Chronic Lymphocytic Leukemia (CLL)/Small Cell Lymphocytic Lymphoma (SLL) - NHL	II
	Angiogenesis, E3 ubiquitin ligase	Monotherapy		Myelodysplastic Syndrome (MDS)	III
	Angiogenesis, E3 ubiquitin ligase	Monotherapy and Combo Therapy	Revlimid or Revlimid + dexamethasone	Hodgkin's Lymphoma	II
	Angiogenesis, E3 ubiquitin ligase	Monotherapy		Hodgkin's Lymphoma	II
	Angiogenesis, E3 ubiquitin ligase	Combination	Revlimid plus melphalan	Multiple Myeloma (MM)	II
Angiogenesis, E3 ubiquitin ligase	Combination	Revlimid, low dose dexamethasone with cyclophosphamid (aspirin as thromboprophylaxis)	Multiple Myeloma (MM)	II	
Angiogenesis, E3 ubiquitin ligase	Combination	Revlimid with Velcade + dexamethasone	Multiple Myeloma (MM)	II	
Angiogenesis, E3 ubiquitin ligase	Monotherapy		Chronic Lymphocytic Leukemia (CLL)/Small Cell Lymphocytic Lymphoma (SLL) - NHL	II	
Angiogenesis, E3 ubiquitin ligase	Monotherapy		Peripheral T-Cell Lymphoma (PTCL) - NHL	II	

Drug Name	Target	Therapy	Combination Details	Indication	Trial Phase
Revlimid	Angiogenesis, E3 ubiquitin ligase	Monotherapy		Chronic Lymphocytic Leukemia (CLL)/Small Cell Lymphocytic Lymphoma (SLL) - NHL	II
	Angiogenesis, E3 ubiquitin ligase	Monotherapy		Acute Myelogenous Leukemia (AML)	II
	Angiogenesis, E3 ubiquitin ligase	Monotherapy		Myelodysplastic Syndrome (MDS)	II
	Angiogenesis, E3 ubiquitin ligase	Monotherapy		Acute Myelogenous Leukemia (AML)	II
	Angiogenesis, E3 ubiquitin ligase	Monotherapy		Myelodysplastic Syndrome (MDS)	II
	Angiogenesis, E3 ubiquitin ligase	Monotherapy		Diffuse Large B-Cell Lymphoma (DLBCL) - NHL	II
	Angiogenesis, E3 ubiquitin ligase	Monotherapy		Renal Cell Cancer (RCC)	II
	Angiogenesis, E3 ubiquitin ligase	Monotherapy		Melanoma	III
	Angiogenesis, E3 ubiquitin ligase	Monotherapy		Melanoma	I/III
	Angiogenesis, E3 ubiquitin ligase	Monotherapy		Multiple Myeloma (MM)	III
	Angiogenesis, E3 ubiquitin ligase	Monotherapy		Multiple Myeloma (MM)	III
	Angiogenesis, E3 ubiquitin ligase	Combination	Velcade + Revlimid + dexamethasone	Multiple Myeloma (MM)	I/II
	Angiogenesis, E3 ubiquitin ligase	Monotherapy and Combo Therapy	Concomitant dex permitted in patients with disease progression or stable disease	Multiple Myeloma (MM)	II
	Angiogenesis, E3 ubiquitin ligase	Monotherapy		Incident Non-Hodgkin's Lymphoma - NHL	II
	Angiogenesis, E3 ubiquitin ligase	Combination	Revlimid + Rituxan	Incident Non-Hodgkin's Lymphoma - NHL	II
	Angiogenesis, E3 ubiquitin ligase	Combination	Lenalidomide + Dexamethasone	Diffuse Large B-Cell Lymphoma (DLBCL) - NHL	II
	Angiogenesis, E3 ubiquitin ligase	Monotherapy		Chronic Lymphocytic Leukemia (CLL)/Small Cell Lymphocytic Lymphoma (SLL) - NHL	III
	Angiogenesis, E3 ubiquitin ligase	Monotherapy		Mantle Cell Lymphoma - NHL	II
	Angiogenesis, E3 ubiquitin ligase	Monotherapy	With Melphalan + Prednisone	Multiple Myeloma (MM)	III
	Angiogenesis, E3 ubiquitin ligase	Combination	dexamethasone, lenalidomide, bortezomib	Multiple Myeloma (MM)	III
Angiogenesis, E3 ubiquitin ligase	Combination	Rituxan + R-CHOP	Diffuse Large B-Cell Lymphoma (DLBCL) - NHL	III	
Angiogenesis, E3 ubiquitin ligase	Monotherapy		Chronic Lymphocytic Leukemia (CLL)/Small Cell Lymphocytic Lymphoma (SLL) - NHL	III	
Angiogenesis, E3 ubiquitin ligase	Monotherapy		Myelofibrosis (MIF)	II	
Angiogenesis, E3 ubiquitin ligase	Monotherapy		Prostate Cancer	I/II	

Drug Name	Target	Therapy	Combination Details	Indication	Trial Phase
Revlimid	Angiogenesis, E3 ubiquitin ligase	Monotherapy		Mantle Cell Lymphoma - NHL	II
	Angiogenesis, E3 ubiquitin ligase	Combination	Lenalidomide + Dexamethasone	Multiple Myeloma (MM)	III
	Angiogenesis, E3 ubiquitin ligase	Monotherapy		Acute Myelogenous Leukemia (AML)	II
	Angiogenesis, E3 ubiquitin ligase	Monotherapy		Myelodysplastic Syndrome (MDS)	II
	Angiogenesis, E3 ubiquitin ligase	Combination	Lenalidomide + Dexamethasone	Multiple Myeloma (MM)	III
	Angiogenesis, E3 ubiquitin ligase	Combination	Gemcitabine in combination with lenalidomide	Pancreatic Cancer	II
	Angiogenesis, E3 ubiquitin ligase	Monotherapy		Acute Myelogenous Leukemia (AML)	II
	Angiogenesis, E3 ubiquitin ligase	Combination	Revlimid + Rituxan	Chronic Lymphocytic Leukemia (CLL)/Small Cell Lymphocytic Lymphoma (SLL) - NHL	II
	Angiogenesis, E3 ubiquitin ligase	Combination		Multiple Myeloma (MM)	II
	Angiogenesis, E3 ubiquitin ligase	Combination	Lenalidomide + Dexamethasone	Multiple Myeloma (MM)	II
	Angiogenesis, E3 ubiquitin ligase	Combination	Revlimid + Velcade + Dexamethasone + Doxil	Multiple Myeloma (MM)	I/II
	Angiogenesis, E3 ubiquitin ligase	Combination	<U>Induction</U>: Bortezomib + Pegylated-liposomal-doxorubicin + Dexamethasone; <U>Autologous transplantation</U>: Melphalan + stem-cell support; <U>Consolidation</U>: Lenalidomide + Prednisone followed by Lenalidomide alone With Rituxan + CHOP (RCHOP)	Multiple Myeloma (MM)	II
	Angiogenesis, E3 ubiquitin ligase	Combination	With Rituxan (rituximab)	Diffuse Large B-Cell Lymphoma (DLBCL) - NHL	I/II
	Angiogenesis, E3 ubiquitin ligase	Combination		Indolent Non-Hodgkin's Lymphoma - NHL	II
	Angiogenesis, E3 ubiquitin ligase	Combination	Lenalidomide + Rituximab	Mantle Cell Lymphoma - NHL	I/II
	Angiogenesis, E3 ubiquitin ligase	Combination	Revlimid + docetaxel + prednisone	Prostate Cancer	III
	Angiogenesis, E3 ubiquitin ligase	Monotherapy		Multiple Myeloma (MM)	III
	Angiogenesis, E3 ubiquitin ligase	Monotherapy		Mantle Cell Lymphoma - NHL	III
	Angiogenesis, E3 ubiquitin ligase	Monotherapy and Combo Therapy	Lenalidomide + Cetuximab	Colorectal Cancer (CRC)	II
	Angiogenesis, E3 ubiquitin ligase	Combination	Lenalidomide + Sunitinib	Renal Cell Cancer (RCC)	I/II
Angiogenesis, E3 ubiquitin ligase	Monotherapy	Clarithromycin + Lenalidomide + Dexamethasone	Multiple Myeloma (MM)	II	
Angiogenesis, E3 ubiquitin ligase	Monotherapy		Cutaneous T-Cell Lymphoma (CTCL) - NHL	II	

Drug Name	Target	Therapy	Combination Details	Indication	Trial Phase
Revlimid	Angiogenesis, E3 ubiquitin ligase	Monotherapy		Chronic Lymphocytic Leukemia (CLL)/Small Cell Lymphocytic Lymphoma (SLL) - NHL	II
	Angiogenesis, E3 ubiquitin ligase	Monotherapy		Diffuse Large B-Cell Lymphoma (DLBCL) - NHL	II/III
	Angiogenesis, E3 ubiquitin ligase	Combination	Lenalidomide + cyclophosphamide + prednisone	Multiple Myeloma (MM)	II
	Angiogenesis, E3 ubiquitin ligase	Monotherapy		Myelodysplastic Syndrome (MDS)	III
	Angiogenesis, E3 ubiquitin ligase	Monotherapy		Chronic Lymphocytic Leukemia (CLL)/Small Cell Lymphocytic Lymphoma (SLL) - NHL	II
	Angiogenesis, E3 ubiquitin ligase	Combination		Chronic Lymphocytic Leukemia (CLL)/Small Cell Lymphocytic Lymphoma (SLL) - NHL	II
	Angiogenesis, E3 ubiquitin ligase	Combination	With low dose dexamethasone plus rituximab	Indolent Non-Hodgkin's Lymphoma - NHL	II
	Angiogenesis, E3 ubiquitin ligase	Combination	Bevacizumab + Lenalidomide + Docetaxel + Prednisone	Prostate Cancer	II
	Angiogenesis, E3 ubiquitin ligase	Combination	Temsirolimus + Lenalidomide	Multiple Myeloma (MM)	I
	Angiogenesis, E3 ubiquitin ligase	Monotherapy and Combo Therapy	Azacitidine + Lenalidomide	Acute Myelogenous Leukemia (AML)	II
	Angiogenesis, E3 ubiquitin ligase	Combination	Lenalidomide + Rituximab	Indolent Non-Hodgkin's Lymphoma - NHL	III
	Angiogenesis, E3 ubiquitin ligase	Combination	Lenalidomide + Dexamethasone	Multiple Myeloma (MM)	II
	Angiogenesis, E3 ubiquitin ligase	Combination	With Rituxan + CHOP (RCHOP)	Indolent Non-Hodgkin's Lymphoma - NHL	I/II
	Angiogenesis, E3 ubiquitin ligase	Monotherapy		Indolent Non-Hodgkin's Lymphoma - NHL	II
	Angiogenesis, E3 ubiquitin ligase	Monotherapy		Mantle Cell Lymphoma - NHL	II
	Angiogenesis, E3 ubiquitin ligase	Monotherapy		Peripheral T-Cell Lymphoma (PTCL) - NHL	II
	Angiogenesis, E3 ubiquitin ligase	Monotherapy		Mantle Cell Lymphoma - NHL	II
	Angiogenesis, E3 ubiquitin ligase	Monotherapy		Indolent Non-Hodgkin's Lymphoma - NHL	II
	Angiogenesis, E3 ubiquitin ligase	Monotherapy		Peripheral T-Cell Lymphoma (PTCL) - NHL	II
	Angiogenesis, E3 ubiquitin ligase	Combination	Rituximab + Cyclophosphamide + Doxorubicin + Vincristine + Prednisone + Revlimid	Diffuse Large B-Cell Lymphoma (DLBCL) - NHL	II
	Angiogenesis, E3 ubiquitin ligase	Combination	Lenalidomide + Thalidomide + Dexamethasone	Multiple Myeloma (MM)	I/II
	Angiogenesis, E3 ubiquitin ligase	Monotherapy		Chronic Lymphocytic Leukemia (CLL)/Small Cell Lymphocytic Lymphoma (SLL) - NHL	I/II
	Angiogenesis, E3 ubiquitin ligase	Monotherapy		Multiple Myeloma (MM)	II
	Angiogenesis, E3 ubiquitin ligase	Combination	Lenalidomide + Azacitidine	Acute Myelogenous Leukemia (AML)	I/II

Drug Name	Target	Therapy	Combination Details	Indication	Trial Phase
Revlimid	Angiogenesis, E3 ubiquitin ligase	Combination	lenalidomide + ofatumumab	Indolent Non-Hodgkin's Lymphoma - NHL	I/II
	Angiogenesis, E3 ubiquitin ligase	Monotherapy		Diffuse Large B-Cell Lymphoma (DLBCL) - NHL	II
	Angiogenesis, E3 ubiquitin ligase	Monotherapy		Ovarian Cancer	I/II
	Angiogenesis, E3 ubiquitin ligase	Monotherapy		Ovarian Cancer	I/II
	Angiogenesis, E3 ubiquitin ligase	Monotherapy	Lenalidomide + Liposomal Doxorubicin + Bevacizumab	Ovarian Cancer	I
	Angiogenesis, E3 ubiquitin ligase	Monotherapy		Myelodysplastic Syndrome (MDS)	II
	Angiogenesis, E3 ubiquitin ligase	Combination	Lenalidomide + rituximab	Indolent Non-Hodgkin's Lymphoma - NHL	II
	Angiogenesis, E3 ubiquitin ligase	Monotherapy		Primary Central Nervous System Lymphoma (PCNSL) - NHL	I
	Angiogenesis, E3 ubiquitin ligase	Combination	Lenalidomide + Dexamethasone; Lenalidomide + Dexamethasone + Elotuzumab	Multiple Myeloma (MM)	III
	Angiogenesis, E3 ubiquitin ligase	Monotherapy		Brain Cancer (malignant glioma; AA and GBM)	I/II
	Angiogenesis, E3 ubiquitin ligase	Combination	lenalidomide and CC-292.	Diffuse Large B-Cell Lymphoma (DLBCL) - NHL	I
	Angiogenesis, E3 ubiquitin ligase	Combination	CC-292 + lenalidomide	Mantle Cell Lymphoma - NHL	I
	Angiogenesis, E3 ubiquitin ligase	Combination	CC-292 + lenalidomide	Indolent Non-Hodgkin's Lymphoma - NHL	I
	Angiogenesis, E3 ubiquitin ligase	Monotherapy and Combo Therapy		Indolent Non-Hodgkin's Lymphoma - NHL	III
	Angiogenesis, E3 ubiquitin ligase	Monotherapy	Induction with melphalan/prednisone/bortezomib (VMP) for 6-9 cycles, followed by Revlimid or Placebo.	Multiple Myeloma (MM)	III
	Angiogenesis, E3 ubiquitin ligase	Monotherapy and Combo Therapy	Revlimid (10-20mg) and Rituximab	Indolent Non-Hodgkin's Lymphoma - NHL	III
	Angiogenesis, E3 ubiquitin ligase	Combination		Diffuse Large B-Cell Lymphoma (DLBCL) - NHL	III
	Angiogenesis, E3 ubiquitin ligase	Monotherapy	Lenalidomide and Rituximab, Induction and Maintenance Phases	Mantle Cell Lymphoma - NHL	II
	Angiogenesis, E3 ubiquitin ligase	Combination	cyclophosphamide 300 mg/m2 on day 1, 8, and 15, lenalidomide 25 mg on d 1-21 and prednisone 100 mg every other day in a 28-d cycle	Multiple Myeloma (MM)	I/II
	Angiogenesis, E3 ubiquitin ligase	Combination	dexamethasone, carfilzomib, lenalidomide	Multiple Myeloma (MM)	II
Angiogenesis, E3 ubiquitin ligase	Combination	Lenalidomide + Rituximab	Marginal Zone Lymphoma - NHL	III	
Angiogenesis, E3 ubiquitin ligase	Monotherapy and Combo Therapy		Marginal Zone Lymphoma - NHL	III	
Angiogenesis, E3 ubiquitin ligase	Monotherapy		Acute Myelogenous Leukemia (AML)	II	
Angiogenesis, E3 ubiquitin ligase	Combination	Cyclophosphamide + Dexamethasone + Lenalidomide	Multiple Myeloma (MM)	III	

Drug Name	Target	Therapy	Combination Details	Indication	Trial Phase
Revlimid	Angiogenesis, E3 ubiquitin ligase	Monotherapy		Peripheral T-Cell Lymphoma (PTCL) - NHL	I
	Angiogenesis, E3 ubiquitin ligase	Combination		Multiple Myeloma (MM)	II
RG7888	OX40/CD134 and OX40L	Monotherapy		Solid Tumors	I
Rintega	OX40/CD134 and OX40L	Combination	MOXR0916 + MPDL3280A	Solid Tumors	I
	EGFR	Monotherapy		Brain Cancer (malignant glioma; AA and GBM)	II
	EGFR	Combination	Standard of care plus CDX-110	Brain Cancer (malignant glioma; AA and GBM)	IIb
	EGFR	Combination	TMZ + CDX-110	Brain Cancer (malignant glioma; AA and GBM)	II
	EGFR	Combination		Brain Cancer (malignant glioma; AA and GBM)	II
	EGFR	Combination		Brain Cancer (malignant glioma; AA and GBM)	II
	EGFR	Combination		Brain Cancer (malignant glioma; AA and GBM)	III
	EGFR	Combination	Rindopepimut/GM-CSF plus Temozolomide	Brain Cancer (malignant glioma; AA and GBM)	III
	EGFR	Combination	Rindopepimut w/GM-CSF + Avastin	Brain Cancer (malignant glioma; AA and GBM)	II
S-288310	Immune system	Monotherapy and Combo Therapy		Bladder Cancer	I/II
	Immune system	Monotherapy		Esophageal Cancer	I/II
S-588410	Immune system	Monotherapy		Bladder Cancer	II
SB-313	Immune system	Combination	GRm13Z40-2 therapeutic allogeneic lymphocytes + Aldesleukin	Brain Cancer (malignant glioma; AA and GBM)	I
SCIB1	TRP2	Monotherapy		Melanoma	I/II
	TRP2	Monotherapy and Combo Therapy		Melanoma	Preclinical
SCIB2	NY-ESO-1	Monotherapy		Cancer	Preclinical
Seprehvir	Immune system	Monotherapy		Mesothelioma	I/II
	Immune system	Monotherapy		Solid Tumors	I
	Immune system	Monotherapy		Hepatocellular (Liver) Cancer (HCC) (including secondary metastases)	Preclinical
	Immune system	Monotherapy		Brain Cancer (malignant glioma; AA and GBM)	I
	Immune system	Monotherapy		Brain Cancer (malignant glioma; AA and GBM)	I
	Immune system	Monotherapy		Brain Cancer (malignant glioma; AA and GBM)	I
Seviprostim	Immune system	Monotherapy		Melanoma	III
Seviprostim	Immune system	Monotherapy		Melanoma	II
	Immune system	Monotherapy		Melanoma	II
SHR-1210	PD-1 /PD-L1 and PD-L2	Monotherapy		Solid Tumors	I
	PD-1 /PD-L1 and PD-L2	Monotherapy		Solid Tumors	I
SL-701	EphA2, IL-13, Stem Cells, Survivin	Combination	GAA/TT-peptide vaccine and poly-I:CLC	Brain Cancer (malignant glioma; AA and GBM)	I/II
	EphA2, IL-13, Stem Cells, Survivin	Combination	GAA/TT-peptide vaccine and poly-I:CLC	Brain Cancer (malignant glioma; AA and GBM)	I/II
	EphA2, IL-13, Stem Cells, Survivin	Monotherapy		Brain Cancer (malignant glioma; AA and GBM)	I/II

Drug Name	Target	Therapy	Combination Details	Indication	Trial Phase
SL-701	EphA2, IL-13, Stem Cells, Survivin	Monotherapy		Brain Cancer (malignant glioma; AA and GBM)	I/II
Specifid	Immune system	Monotherapy and Combo Therapy		Indolent Non-Hodgkin's Lymphoma - NHL	II
	Immune system	Combination	Favid + Leukine	Indolent Non-Hodgkin's Lymphoma - NHL	III
	Immune system	Monotherapy		Indolent Non-Hodgkin's Lymphoma - NHL	II
	Immune system	Combination	with Rituxan	Indolent Non-Hodgkin's Lymphoma - NHL	II
	Immune system	Combination	Rituximab plus Favid and GM-CSF	Indolent Non-Hodgkin's Lymphoma - NHL	II
STI-A1010	PD-1 / PD-L1 and PD-L2	Monotherapy		Cancer	Preclinical
STI-A1110	PD-1 / PD-L1 and PD-L2	Monotherapy		Cancer	Preclinical
Stingvax	Stem Cells	Monotherapy		Prostate Cancer	Preclinical
SurVaxM	Survivin	Combination	Montanide ISA-51/survivin peptide vaccine SC followed by sargramostim SC	Brain Cancer (malignant glioma; AA and GBM)	I
	Survivin	Combination	SurVaxM, temozolomide	Brain Cancer (malignant glioma; AA and GBM)	II
	Survivin	Combination	SVN53-67/M57-KLH peptide vaccine in Montanide ISA 51 SC and sargramostim SC	Multiple Myeloma (MM)	I
Talactoferrin	Immune system	Combination	With paclitaxel + carboplatin	Non-Small Cell Lung Cancer (NSCLC)	III
	Immune system	Monotherapy		Non-Small Cell Lung Cancer (NSCLC)	III
	Immune system	Combination	With C/P	Non-Small Cell Lung Cancer (NSCLC)	II
TDO/IDO Inhibitors	Immune system	Monotherapy	With standard supportive care	Non-Small Cell Lung Cancer (NSCLC)	II
	IDO, TDO	Monotherapy		Cancer	Preclinical
Tecemotide	MUC-1	Combination	Cyclophosphamide three days prior to the first vaccination of L-BLP25	Non-Small Cell Lung Cancer (NSCLC)	II
	MUC-1	Monotherapy		Non-Small Cell Lung Cancer (NSCLC)	II
	MUC-1	Combination		Prostate Cancer	II
	MUC-1	Monotherapy		Non-Small Cell Lung Cancer (NSCLC)	III
	MUC-1	Combination	StimuVax (L-BLP25), cyclophosphamide, sodium chloride	Breast Cancer	III
	MUC-1	Combination	Cyclophosphamide + L-BLP25 + BLP25	Non-Small Cell Lung Cancer (NSCLC)	III
	MUC-1	Combination	L-BLP25 + Androgen Deprivation Therapy (ADT)	Prostate Cancer	II
	MUC-1	Combination	L-BLP25 + Cyclophosphamide + Chemoradiation therapy; or L-BLP25 + Chemoradiation therapy	Colorectal Cancer (CRC)	II
	MUC-1	Monotherapy and Combo Therapy	L-BLP25 + cyclophosphamide	Multiple Myeloma (MM)	II
	MUC-1	Combination	Paclitaxel, Carboplatin, Cyclophosphamide, Bevacizumab, BLP25 liposome vaccine	Non-Small Cell Lung Cancer (NSCLC)	II
	MUC-1	Monotherapy	EMD531444 + cyclophosphamide + BSC	Non-Small Cell Lung Cancer (NSCLC)	I/II
	MUC-1	Combination	Tecemotide + Cyclophosphamide	Non-Small Cell Lung Cancer (NSCLC)	III
Tedopi	Immune system	Monotherapy		Non-Small Cell Lung Cancer (NSCLC)	II
	Immune system	Monotherapy		Non-Small Cell Lung Cancer (NSCLC)	III
Teledukin	IL-2	Combination	F16-IL2 + Paclitaxel	Breast Cancer	I/II
	IL-2	Combination	F16IL2 + Doxorubicin	Breast Cancer	I/II
	IL-2	Combination	F16IL2 + paclitaxel	Merkel Cell Carcinoma	II
TG01	Ras	Monotherapy		Pancreatic Cancer	I/II
TG4001	HPV	Monotherapy		Cervical Dysplasia	II
	HPV	Monotherapy		Cervical Dysplasia	IIb
	HPV	Combination	TG4001 + chemo-radiotherapy	Head and Neck Cancer	IIb
TG4010	IL-2, MUC-1	Combination	Muc1-IL2 + cisplatin/vinorelbine-based chemotherapy	Non-Small Cell Lung Cancer (NSCLC)	II

Drug Name	Target	Therapy	Combination Details	Indication	Trial Phase
TG4010	IL-2, MUC-1	Combination	TG4010 + cisplatin and gemcitabine	Non-Small Cell Lung Cancer (NSCLC)	II
Theratope	IL-2, MUC-1	Combination	TG4010 + standard of care	Non-Small Cell Lung Cancer (NSCLC)	II/III
Thymoglobulin	STn	Monotherapy		Breast Cancer	III
	Immune system	Monotherapy		Bone Marrow Transplant and Stem Cell Transplant	II
TLPLDC	Immune system	Monotherapy	Thymoglobulin + fludarabine + busulfex	Bone Marrow Transplant and Stem Cell Transplant	II
	Immune system	Combination	With busulfan, melphalan, and fludarabine	Bone Marrow Transplant and Stem Cell Transplant	II
Tremelimumab	Immune system	Monotherapy		Bone Marrow Transplant and Stem Cell Transplant	III
	Immune system	Monotherapy		Bone Marrow Transplant	II
	Immune system	Monotherapy		Melanoma	II
	CTLA4	Monotherapy		Melanoma	I/II
	CTLA4	Monotherapy		Melanoma	II
	CTLA4	Monotherapy		Melanoma	I/II
	CTLA4	Monotherapy		Colorectal Cancer (CRC)	II
	CTLA4	Monotherapy		Non-Small Cell Lung Cancer (NSCLC)	II
	CTLA4	Combination	with HDI	Melanoma	II
	CTLA4	Monotherapy		Mesothelioma	IIb
	CTLA4	Monotherapy		Hepatocellular (Liver) Cancer (HCC) (including secondary metastases)	II
	CTLA4	Monotherapy		Melanoma	II
	CTLA4	Monotherapy		Pancreatic Cancer	I
	CTLA4	Monotherapy		Melanoma	II
Trivalent Ganglioside Vaccine	CTLA4	Monotherapy		Mesothelioma	I
	CTLA4	Combination	MEDI4736 + Mogamulizumab, Tremelimumab + Mogamulizumab	Solid Tumors	I
	CTLA4	Combination	MEDI4736 + Tremelimumab	Solid Tumors	I
	CTLA4	Monotherapy and Combo Therapy	MEDI4736 + tremelimumab	Head and Neck Cancer	I
	CTLA4	Combination	MEDI4736 + Tremelimumab	Solid Tumors	I
	CTLA4	Monotherapy and Combo Therapy	MEDI4736 + Tremelimumab	Head and Neck Cancer	II
	CTLA4	Combo Therapy	MEDI4736 + tremelimumab	Solid Tumors	II
	CTLA4	Combo Therapy		Solid Tumors	II
	CTLA4	Monotherapy and Combo Therapy		Hepatocellular (Liver) Cancer (HCC) (including secondary metastases)	II
	CTLA4	Monotherapy and Combo Therapy	Olaparib + Tremelimumab	Ovarian Cancer	I/II
	GD2, GD3, GM2	Monotherapy		Sarcoma	II
	5T4 tumor antigen	Monotherapy		Colorectal Cancer (CRC)	II
	5T4 tumor antigen	Combination	Trovax alongside first-line 5FU/LV and irinotecan (IFL)	Colorectal Cancer (CRC)	II
	5T4 tumor antigen	Combination	Trovax alongside first-line 5FU/LV and oxaliplatin (FOLFOX)	Colorectal Cancer (CRC)	II
5T4 tumor antigen	Combination	Trovax with subcutaneous low dose IL-2	Renal Cell Cancer (RCC)	II	
5T4 tumor antigen	Combination	Trovax w/high-dose IL-2	Renal Cell Cancer (RCC)	II	
5T4 tumor antigen	Combination	Trovax alone versus TroVax alongside GM-CSF	Prostate Cancer	II	
5T4 tumor antigen	Monotherapy		Breast Cancer	II	
5T4 tumor antigen	Combination	with Sutent (standard of care)	Renal Cell Cancer (RCC)	III	

Drug Name	Target	Therapy	Combination Details	Indication	Trial Phase
TroVax	5T4 tumor antigen 5T4 tumor antigen	Combination Monotherapy and Combo Therapy	TroVax with adjuvant chemotherapy TroVax alone or in combination with IFNa	Colorectal Cancer (CRC) Renal Cell Cancer (RCC)	III II
	5T4 tumor antigen 5T4 tumor antigen 5T4 tumor antigen 5T4 tumor antigen 5T4 tumor antigen 5T4 tumor antigen	Combination Combination Combination Monotherapy Monotherapy Combination	TroVax + Docetaxel TroVax + Docetaxel autologous EBV specific Cytotoxic T Lymphocytes + IV gemcitabine + IV carboplatin	Colorectal Cancer (CRC) Prostate Cancer Prostate Cancer Colorectal Cancer (CRC) Mesothelioma Ovarian Cancer Head and Neck Cancer	III II II II II II III
TT10 EB-VST	EBV	Combination			
TT12 HP-VST	HPV	Monotherapy		Cervical Cancer	I
TVI-Brain-1	Stem Cells, T lymphocytes	Monotherapy		Brain Cancer (malignant glioma; AA and GBM)	I/II
	Stem Cells, T lymphocytes	Monotherapy		Brain Cancer (malignant glioma; AA and GBM)	II
UCART123	CAR-T, IL-3 Receptor/CD123, Stem Cells, T lymphocytes	Monotherapy		Acute Myelogenous Leukemia (AML)	Preclinical
UCART19	CAR-T, CD19, Stem Cells, T lymphocytes	Monotherapy		Acute Lymphocytic Leukemia (ALL)	Preclinical
UCARTCS1	CAR-T, CS1/SLAMF7, Stem Cells	Monotherapy		Multiple Myeloma (MM)	Preclinical
Urelumab	CD 137	Monotherapy		Melanoma	II
	CD 137	Monotherapy		Non-Hodgkin's Lymphoma (NHL)	I
	CD 137	Combination	Urelumab + Rituxan	Chronic Lymphocytic Leukemia (CLL)/Small Cell Lymphocytic Lymphoma (SLL) - NHL	I
	CD 137	Combination	Urelumab + Rituxan	Non-Hodgkin's Lymphoma (NHL)	I
Uvidem	Stem Cells	Monotherapy		Melanoma	II
	Stem Cells	Monotherapy and Combo Therapy	either Uvidem alone or Uvidem combined with peginterferon alpha-2b	Melanoma	II
	Stem Cells	Combination	UVIDEM + low-dose cyclophosphamide	Melanoma	II
V934/V935	Telomerase	Monotherapy		Solid Tumors	I
ValloVax	Stem Cells	Monotherapy		Non-Small Cell Lung Cancer (NSCLC)	Preclinical
Vaximmune (Adjuvant)	TLR9	Monotherapy		Non-Small Cell Lung Cancer (NSCLC)	III
Vesigenurtacel-L	Stem Cells	Monotherapy and Combo Therapy		Bladder Cancer	I/II
VGX-3100	HPV	Monotherapy		Cervical Dysplasia	IIb
	HPV	Monotherapy		Cervical Dysplasia	I
	Stem Cells	Combination	With erlotinib	Non-Small Cell Lung Cancer (NSCLC)	II
	Stem Cells	Monotherapy and Combo Therapy	HS-110 + Cyclophosphamide	Non-Small Cell Lung Cancer (NSCLC)	II
	Stem Cells	Monotherapy		Non-Small Cell Lung Cancer (NSCLC)	I
	Stem Cells	Monotherapy		Non-Small Cell Lung Cancer (NSCLC)	Preclinical
	Stem Cells	Monotherapy	Viagenpumatucel-L +/- High-flow Oxygen +/- Theophylline	Non-Small Cell Lung Cancer (NSCLC)	I
	Stem Cells	Combination	HS-110 plus nivolumab	Non-Small Cell Lung Cancer (NSCLC)	I
Vigil Vaccine	Furin, Stem Cells	Monotherapy		Ovarian Cancer	II
	Furin, Stem Cells	Monotherapy		Melanoma	II

Drug Name	Target	Therapy	Combination Details	Indication	Trial Phase
Vigil Vaccine	Furin, Stem Cells	Monotherapy		Colorectal Cancer (CRC)	II
	Furin, Stem Cells	Monotherapy		Ovarian Cancer	III
	Furin, Stem Cells	Monotherapy		Sarcoma	II
Virexxa	Progesterone Receptor	Combination	Sodium cridanimid in combination with megestrol acetate or medroxyprogesterone acetate	Melanoma	I
	Immune system	Combination		Uterine (Endometrial) Cancer	II
Virulizin	Immune system	Monotherapy	Virulizin combined with Gemzar	Pancreatic Cancer	III
	Immune system	Monotherapy		Pancreatic Cancer	I/II
VM206	HER2/neu or ErbB-2	Monotherapy		Pancreatic Cancer	I/II
WDVAX	Stem Cells, Tumor Cells	Monotherapy		Breast Cancer	I
WT1 Antigen Specific Cancer Immunotherapeutic (ASCI)	Immune system	Monotherapy		Melanoma	I
WT1-CTL	T lymphocytes, WT1	Combination	Busulfan, melphalan, fludarabine, and anti-thymocyte globulin (ATG), and a T cell depleted stem cell transplant from a histocompatible related or unrelated donor	Breast Cancer	II
	T lymphocytes, WT1	Monotherapy		Multiple Myeloma (MM)	I
WT2725	WT1	Monotherapy		Hematologic Cancer	I
	WT1	Monotherapy		Solid Tumors	I
WT4869	WT1	Monotherapy		Solid Tumors	I
	WT1	Monotherapy		Myelodysplastic Syndrome (MDS)	I
XmAb (Amgen)	CD3, CD38	Monotherapy		Solid Tumors	I
Yervoy	CTLA4	Monotherapy and Combo Therapy	MDX-010 in combination with MDX-1379	Multiple Myeloma (MM)	Preclinical
	CTLA4	Combination		Melanoma	III
	CTLA4	Combination	MDX-010 + MDX-1379	Melanoma	II
	CTLA4	Combination	MDX-010 and high-dose IL-2 therapy	Melanoma	I/II
	CTLA4	Monotherapy		Melanoma	II
	CTLA4	Monotherapy		Melanoma	II
	CTLA4	Combination		Prostate Cancer	II
	CTLA4	Combination	Ipilimumab with dacarbazine	Melanoma	I/II
	CTLA4	Combination	Ipilimumab with prophylactic oral budesonide	Melanoma	III
	CTLA4	Combination		Melanoma	II
	CTLA4	Monotherapy		Melanoma	II
	CTLA4	Monotherapy		Melanoma	II
	CTLA4	Combination	Ipilimumab and Taxol and Paraplatin	Non-Small Cell Lung Cancer (NSCLC)	II
	CTLA4	Combination	Ipilimumab and Taxol and Paraplatin	Small Cell Lung Cancer (SCLC)	II
	CTLA4	Combination	MDX-010 ± dacarbazine (DTIC)	Melanoma	II
	CTLA4	Combination		Melanoma	II
	CTLA4	Combination	Radiotherapy with or without ipilimumab	Melanoma	III
	CTLA4	Combination		Prostate Cancer	III
	CTLA4	Combination		Prostate Cancer	I/II
	CTLA4	Combination	Lupron + Casodex + MDX-010	Prostate Cancer	II
	CTLA4	Combination	Ipilimumab +/- steroids	Melanoma	II
	CTLA4	Combination		Melanoma	II
	CTLA4	Combination		Melanoma	II
	CTLA4	Combination	Ipilimumab IV over 90 minutes on weeks 1, 4, 7, and 10 + Bevacizumab IV on weeks 1, 4, 7, and 10 then 3 weeks thereafter	Prostate Cancer	III
	CTLA4	Combination		Melanoma	III

Drug Name	Target	Therapy	Combination Details	Indication	Trial Phase
Yervoy	CTLA4	Combination	Ipilimumab + Vemurafenib	Melanoma	I/II
	CTLA4	Combination	Ipilimumab + Paclitaxel + Carboplatin	Non-Small Cell Lung Cancer (NSCLC)	III
	CTLA4	Combination	Ipilimumab + Etoposide + Cisplatin/Carboplatin	Small Cell Lung Cancer (SCLC)	III
	CTLA4	Monotherapy		Melanoma	III
	CTLA4	Monotherapy		Gastric Cancer	II
	CTLA4	Monotherapy		Melanoma	IV
	CTLA4	Monotherapy		Ovarian Cancer	II
	CTLA4	Combination	Ipilimumab + Dacarbazine	Melanoma	II
	CTLA4	Monotherapy		Melanoma	II
	CTLA4	Monotherapy		Melanoma	II
	CTLA4	Combination	Ipilimumab & Cryoablation (procedure)	Breast Cancer	Preclinical
	CTLA4	Combination	Ipilimumab and gemcitabine	Pancreatic Cancer	I
	CTLA4	Monotherapy		Melanoma	II
	CTLA4	Monotherapy and Combo Therapy	With or without sargramostim	Melanoma	II
	CTLA4	Monotherapy		Non-Small Cell Lung Cancer (NSCLC)	II
	CTLA4	Monotherapy		Melanoma	II
	CTLA4	Combination	Ipilimumab + recombinant interferon alfa-2b	Melanoma	II
	CTLA4	Monotherapy		Melanoma	I
	CTLA4	Combination	Sargramostim + MDX-010 (ipilimumab) + PROSTVAC	Prostate Cancer	I
	CTLA4	Monotherapy		Merkel Cell Carcinoma	II
CTLA4	Monotherapy		Melanoma	III	
Z-100	Immune system	Monotherapy		Cervical Cancer	III
Zadaxin	Immune system	Combination	DTIC chemotherapy and randomly assigned either Zadaxin, interferon, or Zadaxin plus interferon	Melanoma	II
	Immune system	Combination		Hepatocellular (Liver) Cancer (HCC) (including secondary metastases)	II

ABBREVIATIONS FOR TABLE D

Abi-2, Abelson Interactor 2	CD47, Cluster of Differentiation 47	CD47, Cluster of Differentiation 47	IL-2, Interleukin-2 Receptor	PSA, Prostate-Specific Antigen
Bap31, B-cell receptor-associated protein 31	CD133, Cluster of Differentiation 133	CD133, Cluster of Differentiation 133	IL-3, Interleukin-3 Receptor	PSMA, Prostate-specific Membrane Antigen
CAR-T, Chimeric Antigen Receptor T-cells	CD137, Cluster of Differentiation 137	CD137, Cluster of Differentiation 137	IL-13R, IL-13 Receptor	RB, Retinoblastoma
CEA, Carcinoembryonic antigen	CD171, Cluster of Differentiation 171	CD171, Cluster of Differentiation 171	IL-21, Interleukin-21	STn, Sialyl Tn
CD3, Cluster of Differentiation 3	CTLA4, Cytotoxic T-Lymphocyte Antigen 4	CTLA4, Cytotoxic T-Lymphocyte Antigen 4	IL-33, IL-33 Receptor	TCR, T-Cell Receptor
CD4, Cluster of Differentiation 4	EBV, Epstein Barr Virus	EBV, Epstein Barr Virus	IRAK4, Interleukin-1 receptor-associated kinase 4	TDO, Tryptophan 2,3-dioxygenase
CD5, Cluster of Differentiation 5	EDDR1, Epithelial Discoidin Domain Receptor	EDDR1, Epithelial Discoidin Domain Receptor	ITGB8, Integrin Beta-8	TGF-beta, Transforming Growth Factor-beta
CD19, Cluster of Differentiation 19	EGFR, Epidermal Growth Factor Receptor	EGFR, Epidermal Growth Factor Receptor	KIR, Killer Immunoglobulin-like Receptors	TLR3, Toll-like receptor 3
CD20, Cluster of Differentiation 20	EphA2, Ephrin Receptor	EphA2, Ephrin Receptor	LAG3, Lymphocyte-Activation Gene 3	TLR4, Toll-like receptor 4
CD22, Cluster of Differentiation 22	FasR, Fas receptor	FasR, Fas receptor	MAGE, Melanoma antigen-encoding gene	TLR5, Toll-like receptor 5
CD23, Cluster of Differentiation 23	FOLR1, Folate Receptor	FOLR1, Folate Receptor	MUC-1, Mucin 1	TLR7, Toll-like receptor 7
CD28, Cluster of Differentiation 28	G17, gastrin1-17	G17, gastrin1-17	NY-ESO-1 (Cancer-testis antigen)	TLR8, Toll-like receptor 8
CD30, Cluster of Differentiation 30	GM-CSFR, Granulocyte Macrophage Colony-Stimulating Factor Receptor	GM-CSFR, Granulocyte Macrophage Colony-Stimulating Factor Receptor	PAPm Prostatic Acid Phosphatase	TLR9, Toll-like receptor 9
CD38, Cluster of Differentiation 38	HPV, Human Papillomavirus	HPV, Human Papillomavirus	PD-1, Programmed Cell Death Protein-1	TRP2, Tyrosinase-Related Protein 2
CD40, Cluster of Differentiation 40	ICAM-1, Intercellular Adhesion Molecule-1	ICAM-1, Intercellular Adhesion Molecule-1	PD-L1, Programmed Death-Ligand 1 (or Programmed Cell Death Ligand-1)	VISTA, V-domain immunoglobulin-containing suppressor of T-cell activation
CF40L, CD40 Ligand	IDO, Indoleamine 2,3-dioxygenase	IDO, Indoleamine 2,3-dioxygenase	PD-L2, Programmed Death-Ligand 2 (or Programmed Cell Death Ligand-2)	WT1, Wilms' Tumor Protein 1

TABLE E - IO Agents Approved for Clinical Treatment or in Clinical Trials

Generic Name	Other Name	Target	Indications	Dosage	Notes
nivolumab	OPDIVO	PD-1	Melanoma	OPDIVO 240 mg every 2 weeks. OPDIVO with ipilimumab: OPDIVO 1 mg/kg every 3 weeks x 4 doses, then OPDIVO 240 mg every 2 weeks.	Marketed (CheckMate 067, NCT01844505)
nivolumab	OPDIVO	PD-1	Non-Small Cell Lung Cancer	OPDIVO 240 mg every 2 weeks.	Marketed (CheckMate 227, NCT02477826)
nivolumab	OPDIVO	PD-1	Renal Cell Carcinoma	OPDIVO 240 mg every 2 weeks.	Marketed (CheckMate 025, NCT01668784)
nivolumab	OPDIVO	PD-1	Classical Hodgkin Lymphoma	OPDIVO 3 mg/kg every 2 weeks.	Marketed (CheckMate 205, NCT02181738)
nivolumab	OPDIVO	PD-1	Squamous Cell Carcinoma of the Head and Neck	OPDIVO 3 mg/kg every 2 weeks.	Marketed (CheckMate 141, NCT02105636)
nivolumab	OPDIVO	PD-1	Bladder Cancer	OPDIVO 240 mg every 2 weeks.	Marketed (CheckMate 274, NCT02632409)
nivolumab	OPDIVO	PD-1	Small Cell Lung Cancer		Ph 3 (CheckMate 451, NCT02538666)
nivolumab	OPDIVO	PD-1	Brain Cancer (Malignant Glioma; AA and GBM)	<ul style="list-style-type: none"> • nivolumab 1mg/kg every 3 weeks x 4 doses, then nivolumab 3mg/kg every 2 weeks. • nivolumab 3mg/kg every 3 weeks for 4 doses, then nivolumab 3mg/kg every 2 weeks. • nivolumab 3mg/kg every 2 weeks. 	Ph 3 (CheckMate 143, NCT02017717, CheckMate 498, NCT02617589, Checkmate 548, NCT02667587)
nivolumab	OPDIVO	PD-1	Hepatocellular Cancer		Ph 3 (CheckMate 459, NCT02617589, CheckMate 040, NCT01658878)

TABLE E - IO Agents Approved for Clinical Treatment or in Clinical Trials

Generic Name	Other Name	Target	Indications	Dosage	Notes
nivolumab	OPDIVO	PD-1	Esophageal Cancer	nivolumab 240 mg every 2 weeks.	Ph 3 (CheckMate 473, NCT02569242, CheckMate 577, NCT02743494)
nivolumab	OPDIVO	PD-1	Gastric Cancer		Ph 3 (CheckMate 649, NCT02872116)
nivolumab	OPDIVO	PD-1	Mesothelioma		Ph 3 (CheckMate 743, NCT02899299)
nivolumab	OPDIVO	PD-1	Multiple Myeloma		Ph 3 (CheckMate 602, NCT02726581)
pembrolizumab	KEYTRUDA	PD-1	Melanoma	KEYTRUDA 2 mg/kg every 3 weeks.	Marketed (KEYNOTE 006, NCT01866319)
pembrolizumab	KEYTRUDA	PD-1	Non-Small Cell Lung Cancer	KEYTRUDA 200 mg every 3 weeks.	Marketed (KEYNOTE 010, KEYNOTE 024,) NCT02142738
pembrolizumab	KEYTRUDA	PD-1	Classical Hodgkin Lymphoma)	KEYTRUDA 200 mg every 3 weeks for adults. KEYTRUDA 2 mg/kg (up to 200 mg) every 3 weeks for pediatrics.	Marketed (KEYNOTE 087, NCT02453594)
pembrolizumab	KEYTRUDA	PD-1	Squamous Cell Carcinoma of the Head and Neck	KEYTRUDA 200 mg every 3 weeks.	Marketed (KEYNOTE 048, NCT02358031)
pembrolizumab	KEYTRUDA	PD-1	Gastric Cancer	pembrolizumab 200 mg every 3 weeks.	Ph 3 (KEYNOTE 062, NCT02494583)
pembrolizumab	KEYTRUDA	PD-1	Breast Cancer	pembrolizumab 200 mg every 3 weeks.	Ph 3 (KEYNOTE 522, NCT03036488)
pembrolizumab	KEYTRUDA	PD-1	Bladder Cancer	pembrolizumab 200 mg every 3 weeks.	Ph 3 (KEYNOTE 361, NCT02853305)
pembrolizumab	KEYTRUDA	PD-1	Solid Tumors		Ph 2 (KEYNOTE 158, NCT02628067)

TABLE E - IO Agents Approved for Clinical Treatment or in Clinical Trials

Generic Name	Other Name	Target	Indications	Dosage	Notes
pembrolizumab	KEYTRUDA	PD-1	Colorectal Cancer	pembrolizumab 200 mg every 3 weeks.	Ph 3 (KEYNOTE 177, NCT02563002)
pembrolizumab	KEYTRUDA	PD-1	Renal Cell Carcinoma	pembrolizumab 200 mg every 3 weeks.	Ph 3 (KEYNOTE 426, NCT02853331)
pembrolizumab	KEYTRUDA	PD-1	Multiple Myeloma	pembrolizumab 200 mg every 3 weeks.	Ph 3 (KEYNOTE 183, NCT02576977, KEYNOTE 185, NCT02579863)
pembrolizumab	KEYTRUDA	PD-1	Esophageal Cancer	pembrolizumab 200 mg every 3 weeks.	Ph 3 (KEYNOTE 181, NCT02564263)
pembrolizumab	KEYTRUDA	PD-1	Hepatocellular Cancer	pembrolizumab 200 mg every 3 weeks.	Ph 3 (KEYNOTE 240, NCT02702401)
atezolizumab	TECENTRIQ MPDL3280A	PD-L1	Bladder Cancer	TECENTRIQ 1200 mg every 3 weeks.	Marketed (IMvigor210 trial, NCT02108652)
atezolizumab	TECENTRIQ MPDL3280A	PD-L1	Non-Small Cell Lung Cancer	TECENTRIQ 1200 mg every 3 weeks.	Marketed (OAK trial, NCT02008227, POPLAR trial, NCT01903993)
atezolizumab	TECENTRIQ MPDL3280A	PD-L1	Renal Cell Carcinoma	atezolizumab 1200 mg every 3 weeks.	Ph 3 (IMmotion 151, NCT03024996)
atezolizumab	TECENTRIQ MPDL3280A	PD-L1	Colorectal Cancer	atezolizumab 840 mg on Day 1 and Day 15 in a 28-day cycle, or 1200 mg on Day 1 in a 21-day cycle.	Ph 3 (COTEZO trial, NCT02788279)
atezolizumab	TECENTRIQ MPDL3280A	PD-L1	Prostate Cancer	atezolizumab 1200 mg every 3 weeks.	Ph 3 (IMbassador 250, NCT03016312)
atezolizumab	TECENTRIQ MPDL3280A	PD-L1	Melanoma		Ph 3 (NCT02908672)
atezolizumab	TECENTRIQ MPDL3280A	PD-L1	Breast Cancer		Ph 3 (Impassion 130, NCT02425891)
atezolizumab	TECENTRIQ MPDL3280A	PD-L1	Ovarian Cancer	atezolizumab 1200 mg every 3 weeks.	Ph 3 (NCT03038100)

TABLE E - IO Agents Approved for Clinical Treatment or in Clinical Trials

Generic Name	Other Name	Target	Indications	Dosage	Notes
atezolizumab	TECENTRIQ MPDL3280A	PD-L1	Small Cell Lung Cancer	atezolizumab 1200 mg every 3 weeks.	Ph 3 (IMPpower 133, NCT02763579)
avelumab	BAVENCIO	PD-L1	Metastatic Merkel Cell Carcinoma	BAVENCIO 10 mg/kg every 2 weeks.	Marketed (JAVELIN Merkel 200, NCT02155647)
avelumab	BAVENCIO	PD-L1	Non-Small Cell Lung Cancer	BAVENCIO 10 mg/kg every 2 weeks.	Ph 3 (JAVELIN Lung 200, NCT02395172)
avelumab	BAVENCIO	PD-L1	Ovarian Cancer	avelumab 10 mg/kg every 2 weeks.	Ph 3 (JAVELIN Ovarian 200, NCT02580058)
avelumab	BAVENCIO	PD-L1	Gastric Cancer	avelumab 10 mg/kg every 2 weeks.	Ph 3 (JAVELIN Gastric 100, NCT02625610, JAVELIN Gastric 300, NCT02625623)
avelumab	BAVENCIO	PD-L1	Bladder Cancer	avelumab 10 mg/kg every 2 weeks.	Accelerated Approval Ph 3 (JAVELIN Bladder 100, NCT02603432)
avelumab	BAVENCIO	PD-L1	Renal Cell Carcinoma	avelumab 10 mg/kg every 2 weeks.	Ph 3 (JAVELIN Renal 101, NCT02684006)
avelumab	BAVENCIO	PD-L1	Diffuse Large B-Cell Lymphoma (DLBCL) - NHL		Ph 3 (JAVELIN DLBCL, NCT01741792)
avelumab	BAVENCIO	PD-L1	Head & Neck Cancer	avelumab 10 mg/kg on Day 1 of the Lead-in Phase; Days 8, 25, and 39 of the CRT Phase; and every 2 weeks during the Maintenance Phase.	Ph 3 (JAVELIN Head and Neck 100, NCT02952586)
durvalumab	MEDI4736	PD-L1	Non-Small Cell Lung Cancer	durvalumab 10 mg/kg every 2 weeks.	Ph 3 (ARCTIC trial, NCT02352948, MYSTIC trial, NCT02453282)

TABLE E - IO Agents Approved for Clinical Treatment or in Clinical Trials

Generic Name	Other Name	Target	Indications	Dosage	Notes
durvalumab	MEDI4736	PD-L1	Head & Neck Carcinoma		Ph 3 (EAGLE trial, NCT02369874)
durvalumab	MEDI4736	PD-L1	Bladder Cancer		Ph 3 (DANUBE trial, NCT02516241)
durvalumab	MEDI4736	PD-L1	Small Cell Lung Cancer		Ph 3 (NCT03043872)
cemiplimab	REGN2810	PD-1	Non-Small Cell Lung Cancer		Ph 3 (NCT03088540)
PDR001		PD-1	Melanoma		Ph 3 (NCT02967692)
CBT-501		PD-1	Solid Tumors		Ph 1 (NCT03053466)
CX-072		PD-L1	Solid Tumors or Lymphomas		Ph 1 (NCT03013491)
LY-3300054		PD-L1	Solid Tumors		Ph 1 NCT03099109
ipilimumab	YERVOY MDX-010	CTLA-4	Unresectable or Metastatic Melanoma	YERVOY 3 mg/kg every 3 weeks for a total of 4 doses.	Marketed (MDX010-020, NCT00094653)
ipilimumab	YERVOY MDX-010	CTLA-4	Adjuvant Melanoma	YERVOY 10 mg/kg every 3 weeks x 4 doses, followed by 10 mg/kg every 12 weeks.	Marketed (CA184-029, NCT00636168)
tremelimumab	AZD9150	CTLA-4	Melanoma	tremelimumab 15 mg/kg every 3 months.	Ph 3 (NCT00257205)
racotumomab		N-glycolil-GM3 ganglioside	Non-Small Cell Lung Cancer		Ph 3 (RANIDO trial, NCT01460472)
AGS-003		Individualized based on tumor antigens	Renal Cell Carcinoma		Ph 3 (ADAPT trial, NCT01582672)

TABLE E - IO Agents Approved for Clinical Treatment or in Clinical Trials

Generic Name	Other Name	Target	Indications	Dosage	Notes
MEDI0562		OX40	Advanced Solid Tumors		Ph 1 (NCT02318394)
GSK3174998		OX40	Advanced Solid Tumors		Ph 1 (ENGAGE-1 trial, NCT02528357)
Urelumab	BMS-663513	4-1BB	Melanoma		Ph 2 (NCT00612664)
Utomilumab	PF-05082566	4-1BB	Diffuse Large B-Cell Lymphoma		Ph 3 (NCT02951156)
BMS-986016		LAG-3	Solid Tumors		Ph 1/2a (NCT01968109)
LAG525		LAG-3	Solid Tumors		Ph 1 (NCT02460224)
JNJ-61610588		VISTA	Solid Tumors		Ph 1 (NCT02671955)
TSR-022		TIM-3	Solid Tumors		Ph 1 (NCT02817633)
MBG453		TIM-3	Solid Tumors		Ph 1 (NCT02608268)
MEDI1873		GITR	Solid Tumors		Ph 1 (NCT02583165)
INCAGN01876		GITR	Solid Tumors		Ph 1/2 (NCT02697591)

TABLE F
Blocking Antibodies to CTLA-4, PD-1 and PD-L1 and Functional Assays

Target	Representative Generic Name	Representative Brand Name	U.S. Patents	Teaching	
CTLA-4	Ipilimumab	Yervoy®	6,984,720	Antibodies to CTLA-4 defined by sequences; quantitative and qualitative properties	
			7,605,238	Antibodies to CTLA-4 defined by binding affinity, including inhibitory and competitive binding assays; sequences	
			8,318,916	Nucleic acids for antibodies to CTLA-4 defined by CDR3 sequences	
			8,784,815	Increase immune responses and treat cancer with CTLA-4 antibodies defined by CDR3 sequences and affinity, or competition with reference antibody and affinity	
			8,017,114	Antibodies to CTLA-4 (preferably human and primate) defined by <i>VH</i> genes and aa substitutions therein; binding affinity, quantitative properties, antibody competition	
	Tremelimumab			7,109,003	Expressing antibodies to CTLA-4, defined by quantitative binding properties or <i>VL</i> genes; affinity, antibody competition
				7,132,281	Host cells, expressing and purifying antibodies to CTLA-4, defined by antibody competition (<i>e.g.</i> , deposited antibody) and <i>VL</i> genes, quantitative binding properties, 90%, 95% sequence identity
				7,411,057	Nucleic acids, host cells and expressing antibodies to CTLA-4, defined by CDR sequences and deposited antibody
				7,807,797	Antibodies to CTLA-4, defined by heavy or light chain sequences (chain-shuffling) or CDRs, single chains and bispecifics, and treating cancer
				7,824,679 8,143,379 8,491,895 8,883,984	

Target	Representative Generic Name	Representative Brand Name	U.S. Patents	Teaching	
PD-1	Nivolumab	Opdivo®	8,008,449	Antibodies to PD-1 that compete for binding with reference antibody; immunoconjugates; bispecifics; quantitative and qualitative properties	
			8,779,105		
				9,387,247	
				9,492,539	Antibodies to PD-1 that compete for binding with reference antibody, 80%, 85%, 90%, 95%, 96%, 97%, 98% or 99%, framework sequence identity, and treating cancer
				9,492,540	
				8,728,474	Treating tumors with antibodies to PD-1, including chimeric, humanized and human
				9,067,999	Treating lung cancer with antibodies to PD-1 including combinations
				9,073,994	Treating melanoma with antibodies to PD-1 including combinations
				7,595,048	Treating PD-L1 or PD-L2 over-expressing cancers with human anti-PD-1 antibodies, including chemotherapy combinations
		Pembrolizumab	Keytruda®	8,354,509	Competitive binding antibodies to PD-1; quantitative and qualitative properties
			8,900,587	Antibodies to PD-1 defined by CDRs or certain sequences	
			8,952,136	Antibodies to PD-1 defined by CDRs or certain sequences	
	Cemiplimab	REGN2810	prosecuting; 14/603,776	Antibodies to PD-1 defined by CDRs or certain sequences	
	CBT-501		not yet prosecuting	Antibodies to PD-1 defined by CDRs or certain sequences	
PD-L1	Durvalumab	[MED14736]	8,779,108	Antibodies to PD-L1 (B7-H1) that compete with deposited antibody for binding to known epitope or have 90% identity to heavy and light chain variable domains; competition assays for mutational analyses	
				9,493,565	Antibodies to PD-L1 (B7-H1) defined by CDRs or sequences
	Atezolizumab	Tecentriq®	8,217,149	Heavy chain variable regions and antibodies that bind to PD-L1 defined by CDRs with sequence variants, including effector-less Fc mutations and aglycosylation; chemotherapy, anti-viral and vaccine combinations	

Target	Representative Generic Name	Representative Brand Name	U.S. Patents	Teaching
	CX-072		not yet prosecuting 15/069,622	Antibodies to PD-1 defined by CDRs or certain sequences and activity
	LY300054		not yet prosecuting 15/239,959	Antibodies to PD-1 defined by CDRs or certain sequences
Combos			9,084,776 [8,728,474] [9,067,999] [9,073,994]	Treating tumors with antibodies to PD-1 and CTLA-4
			9,358,289	Treating tumors with antibodies to PD-1 and CTLA-4, including sub-therapeutic doses and PD-L1 negative tumors
			9,393,301 [9,402,899]	Treating tumors with antibodies to PD-L1 and CTLA-4

* * *

The following examples are included to demonstrate preferred embodiments of the invention. It should be appreciated by those of skill in the art that the techniques disclosed in the examples which follow represent techniques discovered by the inventor to function well in the practice of the invention, and thus can be considered to constitute preferred modes for its practice. However, those of skill in the art should, in light of the present disclosure, appreciate that many changes can be made in the specific embodiments which are disclosed and still obtain a like or similar result without departing from the spirit and scope of the invention.

EXAMPLE I

Generation and Characterization of Bavituximab

The present example summarizes the generation and initial characterization of the murine PS-targeting antibody termed 3G4, and the generation of chimeric versions of the 3G4 antibody, including the mouse-human chimeric antibody (ch3G4), now called bavituximab.

A. Generation of the 3G4 Antibody

The 3G4 antibody was produced by immunizing mice with autologous, PS-positive endothelial cells, as reported in Ran *et al.*, 2005. The 3G4 antibody was tested for binding to PS in a standard ELISA in the presence and absence of serum, and was initially characterized as being "serum-independent", *i.e.*, an antibody that binds to PS in the absence of serum. It was determined that the 3G4 antibody bound to PS, CL, PI (phosphatidylinositol), PA (phosphatidic acid) and PG (phosphatidylglycerol). In keeping with the model for targeting PS differentially expressed in tumors, the 3G4 antibody did not react with the neutral phospholipids, PC and SM.

The 3G4 antibody was purified to apparent homogeneity from the supernatant of the cultured hybridoma using a standard Protein A procedure. Early pre-clinical experience showed some of the anti-tumor effects of the 3G4 antibody in syngeneic and xenogeneic tumor models, again reported in Ran *et al.*, 2005 (*e.g.*, see Fig. 4 in Ran *et al.*, 2005). The 3G4 antibody caused tumor vascular injury, localized thrombosis, tumor necrosis and retarded tumor growth, with no evidence of toxicity.

The full sequences of the heavy and light chain variable regions of the 3G4 antibody were determined, which together include the six complementarity determining regions (CDRs), followed by the generation of chimeric versions of the 3G4 antibody, including the mouse-human chimeric antibody (ch3G4), now called baviximab. The nucleic acid and amino acid sequences of the variable region of the heavy chain (Vh) of the 3G4 antibody are represented by SEQ ID NO:35 and SEQ ID NO:36, respectively. The heavy chain variable region sequence encompasses VH CDR1, VH CDR2 and VH CDR3, at locations predictable by Kabat (Kabat *et al.*, 1991).

10

SEQ ID NO:35 and SEQ ID NO:36 include part of the mouse leader sequence and constant chain sequences, as shown in FIG. 1A. The leader sequence is represented by amino acids 1 through 19 of SEQ ID NO:36, and the mature protein begins as shown by the arrow in FIG. 1A. Sufficient variable region and CDR sequence information is included by the sequence of the mature protein up to the sequence portion concluding VSS, after which the amino acids are not essential for antigen binding. As such, the BstEII site in the nucleic acid sequence can be used as a convenient site to prepare a functional mouse variable region, *e.g.*, for use in grafting onto a human constant region (FIG. 1A).

15

20

In practice, the 3G4-2BVH sequence has been grafted onto a human $\gamma 1$ constant region at the BstEII site using a Lonza pEE vector. The resultant product contains the mouse leader sequence and its VH is joined to the human CH1 sequence in the manner shown in FIG. 1A, wherein ASTLGPSVFPLAPSSKSTSG (SEQ ID NO:39) represents the first part of the human CH1 sequence.

25

The nucleic acid and amino acid sequences of the variable region of the light chain (V κ) of the 3G4 antibody are represented by SEQ ID NO:37 and SEQ ID NO:38, respectively. The light chain variable region sequence encompasses VL CDR1, VL CDR2 and VL CDR3, at locations predictable by Kabat (Kabat *et al.*, 1991).

30

SEQ ID NO:37 and SEQ ID NO:38 again include part of the mouse leader sequence and constant chain sequences, as shown in FIG. 1B. The leader sequence is amino acids 1 through 22 of SEQ ID NO:38, and the mature protein begins as shown by the arrow in

FIG. 1B. Sufficient variable region and CDR sequence information is included by the sequence of the mature protein up to the sequence portion concluding TVF, after which the amino acids are not essential for antigen binding. As such, the BbsI site in the nucleic acid sequence can be used as a convenient site to prepare a functional mouse variable region, *e.g.*,
5 for use in grafting onto a human constant region (FIG. 1B).

In practice, the 3G4-2BVL sequence has been grafted onto a human κ constant region at the BbsI site using a Lonza pEE vector. The resultant product contains the mouse leader sequence and its VL is joined within the human CL1 sequence in the manner shown in
10 FIG. 1B, wherein IFPPSDEQLKSGTAS (SEQ ID NO:40) represents the first part of the human κ constant region sequence.

B. Generation of the Mouse Chimeric Antibody, 2aG4

As described immediately below, the human chimera of the murine 3G4 antibody
15 (ch3G4) is a human IgG₁ isotype (hIgG₁). The murine IgG homolog of ch3G4 corresponds to a mouse IgG_{2a} isotype (mIgG_{2a}). This construct was made and tested, and shown to behave essentially the same as the original mouse IgG₃ antibody.

Briefly, the 3G4 light chain coding sequence was amplified by RT-PCR from total
20 RNA isolated from the 3G4 hybridoma cell line. RT-PCR primers were designed such that the amplified fragment contained XmaI and EcoRI restriction enzyme sites on either end of the amplified product for cloning into the Lonza expression vector, pEE12.4 vector. The variable region of the 3G4 heavy chain was amplified by RT-PCR from total RNA isolated from the 3G4 hybridoma cell line. Primers were designed such that the amplified fragment contained
25 HindIII and XmaI restriction enzyme sites on either end of the amplified product for cloning into the Lonza expression vector, pEE6.4 vector.

The murine IgG_{2a} constant region was amplified by PCR from a plasmid vector provided by Dr. Shozo Izui. PCR primers were designed with BstII and EcoRI restriction
30 enzyme sites at either end of the amplification product for cloning into the pEE6.4 + 3G4VH vector. The BstEII site was designed to be in-frame with the 3G4 VH variable region sequence upstream. The heavy and light chain constructs were combined into a single double

gene vector (12.4 3G4 IgG2a) by cutting both vectors with SalI and NotI. The heavy and light chain coding regions were verified by sequencing.

The 12.4 3G4 IgG2a vector was transfected into NS0 cells by electroporation.

5 Following transfection, the NS0 cells were diluted and plated into 96-well plates in media lacking glutamine. Only cells transfected with the construct (which contains the glutamine synthase gene for positive selection) can grow in the absence of glutamine. Transfectants were identified and screened for antibody secretion using the same standard ELISA as originally used to test the 3G4 antibody and those transfectants secreting the highest amounts
10 of antibody were grown in large culture to generate purified antibody.

The resultant 2aG4 antibodies were purified to apparent homogeneity and shown to have essentially the same affinity and binding profile as the 3G4 antibody.

15 C. Generation of the Human Chimeric Antibody, ch3G4 (Bavituximab)

The chimeric construct containing the murine variable regions and the human constant regions has been produced (ch3G4) and shown to have essentially the same characteristics as the original murine antibody.

20 The murine 3G4 antibody was converted into a human-mouse chimeric antibody. The murine V_H was cloned and grafted onto the human γ_1 constant region at the BstEII site of the Lonza 2BVH vector. The murine V_K was cloned and grafted onto the human K constant region at the BbsI site of the Lonza 2BVL vector. The sequences were verified. The entire construct was expressed in CHO cells (Chinese hamster ovary) and the antibody purified. This
25 is the antibody now called bavituximab.

The resultant ch3G4 bound at least as well as the murine 3G4 to phospholipid-coated ELISA plates using the same standard ELISA as originally used to test the 3G4 antibody. The *in vitro* binding profile of chimeric 3G4 to the panel of phospholipids, PS, PA, CL, PI and PG,
30 was shown to be the same as 3G4. The binding was antigen-specific, since no binding was observed with control antibodies of irrelevant specificity. *In vivo*, ch3G4 was also shown to localize to tumor vascular endothelium and to exert anti-tumor effects and anti-viral effects in a wide range of studies.

D. The 3G4 Antibody and Bavituximab Target PS in a β 2GPI-Dependent Manner

When the chimeric 3G4 construct was expressed in CHO cells under serum-free conditions, and the purified antibody tested for binding to PS in an ELISA in the absence of serum, binding to PS was lost. Data were generated to resolve the apparent discrepancy in the PS binding profiles of the 3G4 antibody from the original hybridoma and the chimeric antibody expressed in CHO cells. In so doing, it was demonstrated that the interaction between the 3G4 antibody and PS is dependent on the plasma protein, β 2-glycoprotein I (β 2GPI).

10

The data demonstrated that the interaction between the 3G4 (and bavituximab) antibodies and PS is dependent on the plasma protein, β 2GPI. 3G4 was shown to bind to β 2GPI at domain II, which is not linked to pathogenic antibodies isolated from patients with Anti-Phospholipid Syndrome (APS), which commonly recognize β 2GPI domain I. The data showed that divalent 3G4/ β 2GPI complexes are required for enhanced PS binding, including to PS-positive cells, since 3G4 Fab' fragments do not have this activity. In cell binding assays, it was shown that the ch3G4 antibody and h β 2GPI must be present simultaneously to bind ABAE cells with exposed PS, suggesting the ch3G4 antibody enhances the affinity of β 2GPI for PS (Luster *et al.*, 2006).

20

In summary, it was shown that the 3G4 antibody binds to β 2GPI at domain II and that the lipid binding region of β 2GPI domain V is required for co-binding of 3G4 (and ch3G4) and β 2GPI to PS exposed on cells. In addition, it was demonstrated that antibody divalency is required for such co-binding of 3G4 (and ch3G4) and β 2GPI to exposed PS. Accordingly, antibody and β 2GPI co-bind to PS exposed on the outer surfaces of membranes, such as occurs on activated endothelial cells, tumor vascular endothelial cells and tumor cells, as well as on virally infected cells.

25

E. Pre-Clinical Modelling of the Interactions Between Bavituximab and β 2GPI

Pre-clinical data concerning interactions between the bavituximab family of antibodies, β 2GPI and PS showed that relatively low levels of β 2GPI, markedly below the typical amounts in the human population, are sufficient for effective binding of bavituximab to PS.

30

In early studies in mice, it was calculated that molar ratios of β 2GPI to antibody of between 0.12 and 0.25 were effective for anti-tumor activity, thus showing that high levels of β 2GPI are not necessary for anti-tumor activity.

5 In analyzing the β 2GPI levels required for binding of 3G4- β 2GPI complexes to PS on cells, the maximum relative binding in a first study occurred at an antibody concentration of 80 nM, which is a β 2GPI to antibody ratio of only 0.5. It was concluded that optimal antibody binding occurs at a molar ratio of β 2GPI to antibody of between 0.125, 0.5 and 2. The first *in vitro* study therefore also showed that low levels of β 2GPI effectively support bavituximab
10 binding to cells with exposed PS.

In a follow-on study, the binding of the 2aG4 antibody to PS was tested in an ELISA in the presence of varying concentrations of human β 2GPI. This study showed that 2aG4 antibody binding to PS started to plateau at a molar ratio of β 2GPI to antibody of about 1.
15 More precisely, a molar ratio of β 2GPI to antibody of 0.93 was shown to be effective in supporting antibody binding to plates coated with PS.

A series of related studies were conducted testing the binding of bavituximab to PS in ELISAs in the presence of varying concentrations of human β 2GPI in ovalbumin. Both
20 bavituximab and β 2GPI titrations were conducted. These studies also showed that low levels of β 2GPI, including down to concentrations of 0.5 μ g/ml, were effective in supporting a range of antibody concentrations in binding to plates coated with PS.

Another series of studies was conducted to test the binding and functions of
25 bavituximab to PS in varying dilutions of human sera. These included binding to PS in ELISAs, FACS analyses using PS-positive cells and functional assays in the form of an NFAT surrogate ADCC bioassay (Larson *et al.*, 2013).

Exemplary results from the ELISA assay showed that bavituximab binding to PS was
30 already at saturation at the concentration of β 2GPI in 1% human sera, which is a molar ratio of β 2GPI to antibody of 2.86. Even at 0.5% human sera, bavituximab binding to PS is approaching the plateau, and this corresponds to a molar ratio of β 2GPI to antibody of 1.43. Results from the NFAT surrogate ADCC bioassay also indicated that molar ratios of β 2GPI to

antibody in this general range were effective to support bavituximab function. For example, although the study was not designed to identify optimal ratios for bavituximab activity, a molar ratio of (bovine) β 2GPI to antibody of 1.9 was shown to effectively support bavituximab activity in the NFAT assay.

5

In summary, it was shown that molar ratios of β 2GPI to antibody from as low as 0.12 to 2.86 support antibody binding to PS and PS-positive cells, facilitate activity in functional assays and permit effective treatment of mice with tumors. In light of all the above data, and taking a precautionary approach, it was deduced that to maximize bavituximab binding and function, a molar ratio of β 2GPI to antibody should be about 2.86, but that it does not need to be higher than about 3.

10

EXAMPLE II

Pharmacokinetics of Bavituximab in Clinical Studies

15

This example concerns pharmacokinetics of bavituximab when administered to human subjects having diseases in which PS is a marker, particularly cancer and viral infections. The clinical experience is shown to be consistent with the pre-clinical modelling, as described above.

20 A. Initial Phase I Study

A Phase I, multicenter, open-label, dose escalation study was conducted to evaluate the safety, tolerability and pharmacokinetics (PK) of bavituximab when administered intravenously (bavituximab monotherapy) to 26 patients with refractory advanced solid tumors. Patients were enrolled into four sequential dose-escalation cohorts (0.1, 0.3, 1 or 3 mg/kg bavituximab weekly) with two dosing schedules. In the 0.1 mg/kg and 0.3 mg/kg cohorts, patients received bavituximab on days 0, 28, 35 and 42; and in the 1 mg/kg and 3 mg/kg cohorts, patients were administered bavituximab on days 0, 7, 14 and 21.

25

The upper dose of 3 mg/kg weekly was selected based on preclinical modeling (Example I, E) and experience in other patient populations. In extensive animal model studies subsequent to those of Example I and Ran *et al.*, 2005, maximal efficacy was achieved at antibody doses of 0.5 mg/kg 3 times weekly, yielding a C_{max} of 5.5 μ g/mL with a half-life of 48 hours and a simulated average blood concentration of 2 μ g/mL over the course of treatment.

30

Beyond such a dose, PS binding by bavituximab was presumably saturated, based on observations of the concentration at which binding of bavituximab to PS-positive cells becomes saturated *in vitro* (Example I, E).

5 Samples were collected from patients in the 0.1 and 0.3 mg/kg dose cohorts before the study, on days 0, 1, 2, 4, 7, 10, 14, and every 7 days from days 21 to 70. Samples were collected from patients in the 1 and 3 mg/kg dose cohorts before the study, on days 0, 1, 2, 4, 7, 14, 21, 22, 23, 25, and every 7 days from days 28 to 56. Bavituximab blood levels were determined by a validated ELISA.

10

Table 1 presents a summary of the mean (coefficient of variation, CV) PK parameters of bavituximab following single-dose administration (day 0) and multiple-dose administration (day 21) in this Phase I trial, including maximum concentration (C_{max}), clearance (CL), half-life ($t_{1/2}$) and area under plasma concentration-time curve from time zero to infinity (AUC_{inf}).

15

Table 1
Pharmacokinetic Parameters of Bavituximab in Phase I Trial

Dose (mg/kg)	Day 0				
	N =	Mean (CV %)			
		C_{max} (µg/mL)	CL (mL/h/kg)	$t_{1/2}$ (h)	AUC_{inf} (d µg/mL)
0.1	8	2.11(27.3)	1.10 (48.7)	43.9 (48.5)	113 (50.1)
0.3	6	5.13 (42.4)	1.39 (34.3)	39.8 (34.1)	241 (39.8)
1.0	6	16.6 (30.9)	1.14 (36.7)	40.3 (20.2)	966 (30.0)
3.0	6	56.4 (25.8)	1.34 (72.2)	37.2 (34.5)	3,017 (50.3)
Dose (mg/kg)	Day 21 (for 1 and 3 mg/kg)				
	N =	Mean (CV %)			
		C_{max} (µg/mL)	CL (mL/kg/d)	$t_{1/2}$ (h)	AUC_{inf} (d µg/mL)
1.0	6	18.7 (31.8)	1.12 (52.1)	46.8 (38.4)	1,053 (38.0)
3.0	4	59.6 (27.6)	1.51 (61.4)	46.0 (44.4)	2,672 (63.4)

As shown in Table 1, following single-dose administration, it was determined that the mean half-life of bavituximab ranged from 37.2 to 43.9 hours. On day 0, the mean maximum serum concentration (C_{max}) ranged from 2.11 to 56.4 µg/mL (depending on dose) at the median time after administration when the maximum serum concentration was reached (T_{max})

20

(values ranging from 2.04 to 3.73 hours). For bavituximab administered at 3 mg/kg, the maximum serum concentration was 56.4 µg/mL. For the study overall, the bavituximab half-life ranged from 37 to 47 hours. No maximum tolerated dose was reached in this study.

5 Bavituximab exhibited linear single-dose (day 0) and multiple-dose (days 21 or 42) PK characteristics. Bavituximab did not exhibit appreciable accumulation or time-dependent PK differences following multiple-dose administration. In summary, this study showed that bavituximab was well tolerated at doses ranging up to 3 mg/kg weekly and the pharmacokinetics support a weekly dosing regimen. In particular, it was determined that at the
10 dose of 1 mg/kg, the bavituximab concentration remained above 2 µg/mL, the predicted therapeutic threshold based on preclinical modeling, for 6 days; and at the dose of 3 mg/kg, the bavituximab concentration remained above this 2 µg/mL for 7 days. The dose of 3 mg/kg weekly was therefore selected for future use in oncology.

15 **B. Further Pharmacokinetic Studies**

 In addition to the above Phase I trial, the PK of bavituximab given as a single dose, weekly or twice weekly infusion (60-90 minutes) has now been evaluated in over 120 patients across several other clinical studies in patients with cancer or viral infections. It was confirmed that bavituximab exhibits linear single-dose and multiple-dose PK characteristics at
20 doses ranging from 0.1 to 6 mg/kg, with no evidence of appreciable accumulation of bavituximab or time-dependent PK differences. The median T_{max} was shown to occur within the first 2 to 3 hours following the end of the infusion. Serum bavituximab concentrations decline in an apparent mono-exponential or bi-exponential first-order manner. The more rapid distribution phase, where observed, is essentially complete within 6 hours and the terminal
25 elimination half-life is approximately 1 to 2 days (21.9 to 46.8 hours).

1. PK in Viral Infections

 Bavituximab PK characteristics are generally similar in patients with cancer and chronic viral infections, as tested in patients chronically infected with HCV, with and without
30 HIV.

 A Phase I, open-label, single center, dose escalation study evaluated a single intravenous infusion of bavituximab in patients chronically infected with HCV

(Example III, A). As shown in Table 2, it was found that the observed concentrations of bavituximab were very consistent with the predictions from the PK modeling data.

5 **Table 2**
Predicted and Measured Bavituximab Concentrations

Parameters	Values				
Doses (mg/kg)	0.1	0.3	1	3	6
Predicted C _{max} (µg/mL)	2.2	6.5	21.8	65.4	130.8
Observed C _{max} (µg/mL)	2.5	5.7	24.3	75.8	135.0

10 In the corresponding Phase Ib, multi-center, open-label, non-randomized, escalating repeat-dose study in patients with chronic HCV, analysis of the PK data showed linear single-dose PK characteristics on day 0 and linear multiple-dose characteristics on day 10 at all dose levels, with no evidence of accumulation of bavituximab or time-dependent PK differences after 2 weeks dosing.

15 In the Phase Ib study in patients co-infected with chronic HCV and HIV (Example III, C), bavituximab exhibited linear single-dose PK characteristics on day 0 and linear multiple-dose PK characteristics on day 49 following once weekly administration at doses ranging from 0.3 to 6 mg/kg. Bavituximab did not exhibit time-dependent PK differences or accumulation following multiple-dose administration once weekly for 8 weeks.

2. PK in Combination Therapies

20 Importantly, when bavituximab and other drugs (particularly chemotherapeutic agents) were given in combination, there did not appear to be any clinically relevant pharmacokinetic interactions for either of the drugs. This includes when bavituximab and docetaxel were given in combination.

25 In this regard, a Phase Ib, multi-center, open-label, non-randomized study first evaluated the safety, tolerability and PK of weekly intravenous administration of 3 mg/kg bavituximab when used in combination with gemcitabine, paclitaxel plus carboplatin or docetaxel in patients with refractory advanced solid tumors. It was determined that there were no significant differences in any measurable parameter among the three treatment groups

following a single-dose (day 0) or multiple-dose bavituximab administration (day 21). Evaluation of C_{max} and AUC indicated that no accumulation of bavituximab following multiple-dose administration once weekly for eight weeks.

5 Within a Phase II, randomized, double-blind, placebo-controlled study evaluating bavituximab plus docetaxel in patients with previously treated locally advanced or metastatic non-squamous NSCLC (Example IX), a subset of the overall study population (6 patients per arm) also participated in a PK sub-study to investigate any drug-drug interactions between bavituximab and docetaxel. Additional blood draws were performed for these patients during
10 cycles 1 and 2 at specified time points. No clinically relevant pharmacokinetic drug-drug interaction was observed for bavituximab with docetaxel. In addition, docetaxel exhibited similar pharmacokinetic characteristics with or without the administration of bavituximab. Thus, no clinically relevant pharmacokinetic drug-drug interaction was observed for docetaxel with bavituximab in these patients.

15

EXAMPLE III

Treating Viral Infections in Patients using Bavituximab

In this example, data are presented to exemplify some of the clinical experience in treating viral infections in patients using bavituximab, including bavituximab in combination
20 with ribavirin. Data are also presented to show that, at the selected clinical dose, administration of bavituximab does not appreciably reduce β 2GPI levels in human subjects.

A. Phase I Studies in HCV Patients

Bavituximab was first evaluated in Phase I, open-label, dose escalation studies and
25 Phase Ib, open-label, escalating repeat-dose studies in patients chronically infected with hepatitis C virus (HCV). These studies concerned the safety, tolerability, PK profile, viral kinetics, maximum tolerated dose (MTD) and maximum effective dose (MED) of bavituximab. Doses of 0.1, 0.3, 1, 3 and 6 mg/kg were administered in Phase I (30 patients; successive cohorts of 6 patients), and doses of 0.3, 1, 3 and 6 mg/kg were administered in
30 Phase Ib (24 patients; four cohorts of 6 patients).

In the Phase I and Phase Ib studies in HCV patients, all dose levels of bavituximab were well tolerated. In Phase I, transient reductions in viral load suggestive of anti-viral

activity were observed at all dose levels. In Phase Ib, small decreases in viral load resulted after treatment with bavituximab at doses of 0.3, 1 and 6 mg/kg; those decreases were often transient, but at least one patient in each cohort had a sustained decrease in viral load.

Notably, at doses of bavituximab of 3 mg/kg, consistent decreases in HCV were demonstrated
5 throughout study treatment and follow-up.

B. Bavituximab Does Not Deplete β 2GPI

The Phase Ib study described above also measured levels of β 2GPI in the patients, to determine whether administration of bavituximab altered β 2GPI levels in these human
10 subjects. In patients receiving 1 mg/kg bavituximab, β 2GPI levels were virtually unchanged. A transient reduction (20 to 25%) in serum levels of β 2GPI was observed in patients receiving 3 mg/kg bavituximab. However, such a reduction was not statistically significantly changed from the pre-dose levels. Indeed, at the 3 mg/kg bavituximab dose, β 2GPI levels remained within the normal range and returned to the pre-treatment level within 24 hours. In contrast, in
15 patients receiving 6 mg/kg bavituximab, β 2GPI levels were significantly reduced ($p < 0.02$). At the 6 mg/kg dose, β 2GPI levels fell by 40% relative to the pretreatment levels, to approximately the lower limit of the normal range. Nonetheless, even in human subjects treated with bavituximab at 6 mg/kg, β 2GPI recovered to baseline levels in 3 days.

20 These data therefore validated the selection of the 3 mg/kg dose of bavituximab for use in humans. This dose was determined to be the maximal dose at which bavituximab and β 2GPI were present together at concentrations effective to allow the bavituximab- β 2GPI complex to form and bind to PS exposed on cells in the disease site without depleting plasma β 2GPI levels. However, the data also show that any reductions in β 2GPI during bavituximab
25 treatment are only temporary and that β 2GPI levels are restored within 3 days.

C. Phase I Study in HCV-HIV Patients

A separate Phase Ib, multi-center, open-label, non-randomized, dose-escalating, repeat-dose study was conducted to evaluate bavituximab in patients co-infected with chronic HCV
30 (majority of HCV genotype 1) and human immunodeficiency virus (HIV). The primary objectives were to determine the safety, tolerability, PK profile, viral kinetics, MTD and/or MED. The study involved 16 scheduled visits over approximately 16 weeks. Bavituximab was administered to successive cohorts of patients at the following doses: 0.3 mg/kg, six

patients; 1 mg/kg, six patients; 3 mg/kg, nine patients; and 6 mg/kg, six patients. Patients received intravenous bavituximab weekly for 8 weeks. Dose escalation proceeded after all patients in the cohort had completed the first 4 weeks of dosing with no thrombotic events classified as serious adverse events (SAEs).

5

The median baseline HCV viral load was 6.76 log₁₀ and the median baseline for HIV was 3.99 log₁₀. Plasma viral loads of HCV and HIV were measured at specific time points during the study. When treated with bavituximab at all dose levels, several patients in each treatment group exhibited transient antiviral activity (maximum reduction in HCV and/or HIV viral load of ≥ 0.5 log₁₀ from baseline).

10

D. Phase II Study in HCV Patients

A Phase II, multi-center, randomized, active-control study was conducted to evaluate bavituximab in combination with ribavirin for the initial treatment of chronic HCV (genotype 1) infection. The primary endpoint was the proportion of patients who showed an early virological response (EVR) at Study Week 12, with an EVR being defined as equal to or greater than a 2-log₁₀ international unit (IU) reduction in HCV RNA level. Safety was included amongst the secondary endpoints.

15

Patients underwent a screening/washout period of up to 28 days followed by randomization (in a 1:1:1 ratio) to receive 0.3 or 3 mg/kg weekly bavituximab infusion or pegylated interferon alpha-2a (pegylated interferon, also referred to as PEG-IFNα-2a) subcutaneous injection for 12 weeks, all with twice-daily oral ribavirin 1000 mg (weight < 75 kg) or 1200 mg (weight ≥ 75 kg). Patients who showed an EVR after 12 weeks received off-study treatment with pegylated interferon plus ribavirin up to a 48 week course.

20

25

A total of 66 patients (38 males and 28 females) with a mean age of 39.1 years were enrolled to the study. Twenty-two patients each received 0.3 mg/kg bavituximab, 3 mg/kg bavituximab and pegylated interferon. The median number of 0.3 and 3 mg/kg bavituximab doses received was 12 doses each, and the mean duration of treatment was 78 and 75 days, respectively.

30

In this study, a gradual viral reduction over 12 weeks was seen in some patients treated with bavituximab plus ribavirin. Interestingly, an EVR was seen in twice as many patients treated with the lower dose of bavituximab (0.3 mg/kg), as opposed to the higher dose of 3 mg/kg bavituximab (18% vs. 9%). Although the EVR rate was higher in patients receiving
5 pegylated interferon than bavituximab at either dose, bavituximab displayed a more favorable safety profile; almost twice as many patients in the pegylated interferon arm reported AEs compared to either bavituximab-containing arms.

EXAMPLE IV

10 Treating Breast Cancer Patients with Bavituximab and Paclitaxel

Turning to clinical cancer treatment, the present example provides data from the treatment of patients with HER2-negative metastatic breast cancer using bavituximab in combination with the taxane, paclitaxel.

15 In a single-center, investigator-sponsored study, 14 patients with HER2-negative metastatic breast cancer received bavituximab at 3 mg/kg weekly in combination with paclitaxel (80 mg/m²) given on days 1, 8 and 15 in 4-week cycles. Bone pain, fatigue, headache and neutropenia were the most common adverse events (AEs). Manageable infusion-related reactions were the most common AE related to bavituximab. Bavituximab
20 showed no evidence for increased thrombogenicity. Treatment resulted in an overall response rate (ORR) of 85%, with 2 patients having a complete response, and a median progression-free survival (PFS) of 7.3 months (95% CI: 2.8, 10.8).

In summary, this study showed that bavituximab in combination with paclitaxel is well
25 tolerated for the treatment of patients with metastatic breast cancer, with promising results observed in terms of clinical response rates (RRs) and PFS.

EXAMPLE V

30 Treating Breast Cancer Patients with Bavituximab and Paclitaxel-Carboplatin

This example reports results from a Phase II, open-label, single arm study evaluating the safety and efficacy of bavituximab plus paclitaxel and carboplatin in patients with locally advanced or metastatic breast cancer, unrestricted by hormone or HER2 status.

This Phase II study utilized a Simon 2-stage design. Fifteen patients were enrolled into Stage A and the trial was expanded to an additional 31 patients in Stage B, for a total of 46 patients. The primary objective was to determine the overall response rate (ORR), defined as complete response (CR) plus partial response (PR), CR + PR. Secondary objectives included time to tumor progression, duration of response (DOR or DR), overall survival (OS) and safety.

Bavituximab (3 mg/kg) was given weekly until disease progression, in combination with carboplatin (at a dose of AUC = 2) and paclitaxel 100 mg/m² on days 1, 8, and 15 of a 28-day cycle for up to 6 cycles. Sixteen of the 46 patients (34.8%) were treatment naïve.

The most common Grade 4 treatment-emergent adverse event (TEAE) was neutropenia (12 patients, 26.1%), which is the expected incidence in patients treated with the chemotherapies used in this study. The most common Grade 3 TEAEs were leukopenia (11 patients, 23.9%), neutropenia (9 patients, 19.6%), and anemia (5 patients, 10.9%). These are also the expected incidences in patients treated with the chemotherapies used in this study.

An objective response per Response Evaluation Criteria in Solid Tumors (RECIST) occurred in 34 of 46 patients (73.9%); 5 of 46 patients (10.9%) had a CR and 29 patients (63.0%) had a PR. The median duration of response (DOR) was 3.7 months (95% confidence interval [CI]: 3.1, 5.8) and the median PFS was 6.9 months (95% CI: 5.6, 7.7). At study closure, the median OS was determined to be 23.2 months (95 CI: 553 days to 'not determined'). These results are very encouraging for the ongoing development of bavituximab, particularly in combination therapies.

EXAMPLE VI

Treating Breast Cancer Patients with Bavituximab and Docetaxel

The present example reports results from another Phase II, open-label, single arm study evaluating the safety and efficacy of bavituximab, this time in combination with docetaxel in patients with locally advanced or metastatic breast cancer.

This trial was also a Phase II, multicenter trial utilizing a Simon 2-stage design. Fifteen patients were enrolled into Stage A and the trial was expanded to an additional 31 patients in Stage B, for a total of 46 patients. The primary objective was to determine the ORR (CR + PR). Secondary objectives included time to tumor progression, DOR, OS and safety.

Bavituximab (3 mg/kg) was given weekly until progression, in combination with docetaxel (35 mg/m²), given on days 1, 8, and 15 of planned 4-week cycles for up to 6 cycles. All patients received one prior chemotherapy regimen. Of the most common TEAEs reported, only fatigue, headache, back pain and hypertension were Grade \geq 3.

In this study, it was determined that an objective response occurred in 28 of 46 patients (60.9%); 5 of 46 patients (10.9%) had a CR and 23 of 46 patients (50.0%) had a PR. The median DOR of 6.1 months (95% CI: 5.7, 7.5) and median PFS of 7.4 (95% CI: 6.1, 9.1) months. At the time of final analysis, median OS was approximately 20.7 months (95% CI: 16.1 months to 'not determined'). These data provide strong support for the further development of bavituximab, including in combination therapies with docetaxel.

EXAMPLE VII

Treating Liver Cancer Patients with Bavituximab and Sorafenib

In this example, data are presented from the treatment of patients with advanced hepatocellular carcinoma (HCC) using bavituximab in combination with sorafenib.

A Phase II, single institution study of bavituximab and sorafenib in advanced hepatocellular carcinoma (HCC) was conducted. Patients received weekly bavituximab at 3 mg/kg intravenously (IV) and 400 mg sorafenib by mouth, two times per day (PO BID) until radiologic progression. Secondary endpoints included overall survival (OS), disease specific survival, 4 month progression free survival, safety and response rate. The study accrued 38 patients.

In related translational data from six patients in this study, it was determined that half of the patients evaluated had an increase in tumor fighting immune cells following one cycle of bavituximab treatment, similar to what has been shown for related PS-targeting antibodies

in multiple preclinical cancer models. In addition, the increase in immune response was associated with patients that remained on study treatment for longer time periods, suggestive of a clinically meaningful anti-tumor immune response. Three of the six patients evaluated had increased infiltration of activated tumor-fighting T-cells (CD8) into the tumor
5 microenvironment, which correlated with a prolonged time to disease progression. In addition, these responding patients initially expressed lower levels of PD-1 positive cells, an established marker of T-cell activation and disease outcome, prior to the initiation of therapy that was followed by a measurable rise post bavituximab treatment.

10 Clinically, there were no grade 4 or 5 adverse events recorded. The most common all grade events were diarrhea (32%), fatigue (26%) and anorexia (24%). The median OS (mOS) was 6.2 months. Two patients achieved partial response and the four month PFS was 61%.

15 These results demonstrated that bavituximab and sorafenib were well tolerated in patients with advanced HCC, with no indications of autoimmune adverse events that have been seen with other checkpoint immunotherapies. The clinical outcomes of time to progression, disease control rate and 4-month progression-free survival are encouraging, especially in this heavily pretreated patient cohort with very poor prognosis due to their unfavorable disease biology including a high rate of macrovascular invasion.

20

EXAMPLE VIII

Treating Pancreatic Cancer Patients with Bavituximab and Gemcitabine

In the present example, data are presented from the treatment of patients with previously untreated stage IV pancreatic cancer using gemcitabine in combination with
25 bavituximab.

This study (PPHM 1002) was a Phase II, randomized, open-label study to evaluate gemcitabine when administered with or without bavituximab in patients with previously untreated stage IV pancreatic cancer. The primary objective was to compare the OS of
30 patients among the treatment arms. Secondary objectives included comparing PFS, ORR, DR and safety.

Enrolled patients were randomized in a 1:1 ratio to receive study treatment of gemcitabine alone or gemcitabine with weekly 3 mg/kg bavituximab. Gemcitabine (1000 mg/m²) was given on days 1, 8, and 15 of each 28-day cycle (4 weeks) until disease progression or unacceptable toxicities. A total of 70 patients were enrolled to the study. In
5 general, the patient population had very extensive disease burden, which may have reduced the response in both arms.

The most common TEAEs for the bavituximab plus gemcitabine treatment group were nausea (44.1%), anemia (35.3%), and fatigue, constipation and anorexia (each occurring in
10 32.4% of patients). Three (9.1%) patients randomized to gemcitabine only had Grade 5 (fatal) events (sudden death [1 patient], liver abscess [1 patient], and cardiac arrest [1 patient]). None of the Grade 5 (fatal) events occurred in the gemcitabine plus bavituximab group.

Although most efficacy endpoints were comparable across treatment groups, there was
15 a numerically higher response rate and survival probability at 1 year in the bavituximab and gemcitabine group. At study closure, the median overall survival (95% CI) was 5.2 (4.0 to 6.3) months in the gemcitabine only treatment group and 5.6 (4.7 to 7.0) months in the bavituximab plus gemcitabine treatment group. These outcomes for the addition of bavituximab are encouraging, particularly in this patient population with very extensive
20 disease burden.

After the Phase III trial of Example X, and the functional β 2GPI analyses of Example XIII, showing that functional β 2GPI levels correlate with treatment outcomes, stored samples from the present Phase II trial were also tested for functional β 2GPI. Results from these
25 analyses, as reported in Example XIV, strengthen the finding that levels of functional β 2GPI are a biomarker for successful bavituximab treatment.

EXAMPLE IX

Phase II Trial of Bavituximab and Docetaxel in NSCLC Patients

30 Building on the Phase I and single arm Phase II experience, the present example concerns a Phase II trial testing bavituximab plus docetaxel in patients with previously-treated Stage IIIb/IV non-squamous non-small cell lung cancer (NSCLC).

This study (PPHM 0902) was a Phase II, randomized, double-blind, placebo-controlled trial evaluating bavituximab plus docetaxel in patients with previously treated locally advanced or metastatic non-squamous NSCLC. The primary objective of this study was to compare the ORR (CR + PR) among the treatment arms. Secondary objectives included
5 comparing PFS, DR, OS, safety and PK.

Patients were randomized in a 1:1:1 ratio to receive docetaxel plus placebo, docetaxel plus bavituximab at 1 mg/kg, or docetaxel plus bavituximab at 3 mg/kg. Docetaxel 75 mg/m² was given on day 1 of each 21-day cycle for up to 6 cycles, and placebo or the assigned dose
10 of bavituximab was given weekly. Patients continued to receive assigned blinded treatment (placebo, 1 mg/kg bavituximab or 3 mg/kg bavituximab) weekly until progression or toxicity.

A subset of the overall study population (6 patients per arm) participated in a PK sub-study to investigate the drug-drug interaction between bavituximab and docetaxel. Additional
15 blood draws were performed for these patients during Cycles 1 and 2 at specified time points.

A total of 121 patients (76 males and 45 females) with a mean age of 60.0 years were enrolled in the study. Study treatment was unblinded following an Independent Data Monitoring Committee (IDMC) meeting, in which it was determined that the primary endpoint
20 of ORR had been reached and unblinding of study treatment was thus recommended. Additionally, no safety concerns or issues were identified by the IDMC.

After study unblinding, a labeling error by the package and labeling vendor was discovered involving the placebo and 1 mg/kg arms. An investigation summary was submitted
25 to the Food and Drug Administration (FDA) and data from patients dosed with placebo or 1 mg/kg bavituximab were pooled to form a combined control arm for exploratory analyses and comparison to the 3 mg/kg bavituximab group.

Overall, no significant difference was observed in the incidence of AEs by toxicity
30 grade between the treatment groups. No notable differences were observed in SAEs between treatment groups. Three patients (3.8%) in the combined control group and 2 patients (5.0%) in the 3 mg/kg bavituximab with docetaxel group had Grade 5 (fatal) events. The combined control patients with fatal events included 1 patient with sepsis, 1 patient with a

cerebrovascular accident, and 1 patient experiencing both pneumonia and pseudomonal sepsis. In the 3 mg/kg bavituximab plus docetaxel group, 1 patient had fatal sepsis unrelated to bavituximab, and 1 patient had an event of failure to thrive, also unrelated to bavituximab.

5 A summary of efficacy endpoints is presented in Table 3, in which the analyses are based on the Intend-To-Treat (ITT) population and central review data. All endpoints (ORR, PFS, and OS) demonstrated trends towards superiority for bavituximab 3 mg/kg, compared to the combined control arm (placebo or 1 mg/kg bavituximab). The ORR was approximately 50% greater for bavituximab 3 mg/kg compared to the combined group. Although median
 10 PFS was similar between the combined groups and the 3 mg/kg bavituximab group, median OS was approximately 60% longer for patients receiving bavituximab 3 mg/kg. In particular, the patients treated with 3 mg/kg bavituximab plus docetaxel had a mOS of 11.7 months vs. only 7.3 months mOS for the patients in the combined arm (HR = 0.66).

15

Table 3
Summary of Efficacy Analysis Based in Phase II Trial

Efficacy Measure	Placebo + Bavituximab 1 mg/kg	Bavituximab 3 mg/kg
N =	80	41
Overall Response Rate (CR+PR)		
N (%)	9 (11.3)	7 (17.1)
95% CI	(4.3, 18.2)	(5.6, 28.6)
Progression-Free Survival		
Median in Days (Months)	119 (3.9)	127 (4.2)
95% CI (Days)	(79, 126)	(82, 197)
Overall Survival		
Number of Deaths (%)	60 (75.0)	22 (53.7)
Median in Days (Months)	221 (7.3)	355 (11.7)
95% CI (Days)	(169, 367)	(157, 525)

Subsequent to the Phase III trial of Example X, and the analyses of functional β 2GPI in Example XIII, which showed that functional β 2GPI levels correlate with treatment outcomes,
 20 stored samples from the present Phase II trial were also tested for functional β 2GPI. Results

from these analyses, which are described in Example XIV, further validate that levels of functional β 2GPI are a biomarker for successful bavituximab treatment.

EXAMPLE X

5 **Phase III Trial of Bavituximab and Docetaxel in NSCLC Patients**

As reported in the previous examples, the overall results from Phase I and Phase II studies have demonstrated a clinically meaningful treatment effect of bavituximab. Based on such results, and particularly on the double-blind Phase II trial described above, a Phase III trial was undertaken and the present example describes the Phase III trial and the resulting
10 data.

The Phase III trial was a randomized, double-blind, placebo-controlled multicenter trial of bavituximab plus docetaxel in patients with previously-treated Stage IIIb/IV non-squamous non-small cell lung cancer (NSCLC). This global, double-blind Phase III trial was initiated in
15 2012. Selection criteria were for patients with Stage IIIb/IV non-squamous NSCLC who progressed on platinum-doublet chemotherapy (should have progressed on appropriate targeted therapy if known EGFR or ALK mutation), with ECOG PS 0-1 and prior immunotherapy allowed (ECOG is the performance status scale defined by the Eastern Cooperative Oncology Group). The trial accrued 597 such patients in a 1:1 ratio to receive up
20 to six 21-day cycles of docetaxel (D) in combination with either weekly 3 mg/kg bavituximab (bavituximab plus docetaxel, B+D) or placebo (docetaxel alone, D) until progression or toxicity. The primary endpoint was overall survival (OS) and secondary endpoints included objective response rate (Independent Central Review, ICR), progression-free survival (ICR), safety, PK, Quality of Life (LCSS) and exploratory biomarkers, including immune correlates.
25 The baseline characteristics of the selected patients are shown in Table 4, in which the 'Placebo' column refers to patients treated with docetaxel alone and the 'Bavituximab' column refers to patients treated with bavituximab plus docetaxel.

Table 4
Baseline Characteristics of Patients in Phase III Trial

	Placebo n = 300	Bavituximab n = 297
Median Age, yrs (Range)	62 (30-82)	63 (37-85)
> 75 (%)	5	8
Male/Female %	60/40	60/40
Disease stage %		
Stage IIIb	5	5
Stage IV	95	95
Current/former smoker %	75	78
Genetic mutation %		
EGFR/ALK	9	12
Other	14	9
None	51	52
Unknown or not tested	27	28
Performance status %		
0	29	32
1	70	66
Prior therapy %		
Maintenance and/or targeted therapy	57	57
Immunotherapy	4	2

A. Safety

5 With 70% of the targeted OS events reached, the median OS (mOS) was assessed (see below). At this point, it was determined that the safety profile was generally similar between groups. Thus, the safety profile of the combination of bavituximab with docetaxel is similar to placebo plus docetaxel.

10 **B. Efficacy**

 With 70% of the targeted OS events reached, the mOS was 10.7 months (95% confidence interval [CI], 8.6-11.5) among 297 patients in the bavituximab plus docetaxel group and 10.8 months (95% CI, 9.2-12.6) among 300 patients in the docetaxel alone group (hazard ratio (HR) for death, 1.10 (0.89, 1.37)). Subsequent immunotherapy was received by
15 about 15% of the patients in the study, evenly distributed between the bavituximab plus docetaxel arm and the docetaxel alone arm (see Example XVI).

 Progression-free survival (PFS) was also similar in the two arms when 70% of the targeted OS events were reached, with a median PFS of 4.1 months for the bavituximab plus

docetaxel group and 3.9 months for the docetaxel alone group. Analyses of the objective response rate (ITT) and duration of response (DOR) at this stage are listed in Table 5, in which the P-value is based on the two-sided stratified Cochran-Mantel-Haenszel exact method. Stratification factors include disease stage (IIIB vs. IV), geographic region (North America, Europe, Rest of World), previous maintenance and/or targeted therapy (Yes vs. No).

Table 5
Phase III Trial, Objective Response Rate

	Placebo + Docetaxel n = 300	Bavituximab + Docetaxel n = 297
ORR % (95% CI)	11 (8-15)	13 (10-18)
P-value	0.53	
Best overall response %		
Complete response	<1	0
Partial response	11	13
Stable disease	53	54
Progressive disease	20	17
Unable to determine	16	16
Median DOR months (range)	3.9 (0.03+ to 11.6)	3.7 (0.03+ to 21.0)
Median time to response	2.6 (1.3-6.2)	2.7 (1.2-10.6)

10

With 12 months follow-up from the last patient randomized and about 85% of the targeted OS events reached, the median OS is 10.5 months (95% confidence interval [CI], 8.4-11.9) among 297 patients in the bavituximab plus docetaxel group and 10.9 months (95% CI, 9.2-12.1) among 300 patients in the docetaxel alone group (HR, 1.06; P = 0.533). PFS at this stage was 4.2 months (95% CI, 3.9-4.6) in the bavituximab plus docetaxel group and 4.1 months (95% CI, 3.2-4.8) in the docetaxel alone group (HR, 1.02; P = 0.876). The ORR at this stage was 15% in the bavituximab plus docetaxel group vs. 11% in the docetaxel alone group (odds ratio, 0.7; P = 0.15). The safety profile at this stage was similar between the groups. Grade 3 or higher adverse events occurred in 68% of patients in the bavituximab plus docetaxel group and 60% of those in the docetaxel alone group.

15

20

These results in median OS are unexpectedly different from the Phase II data described above in Example IX and the assumed mOS used for study powering, the latter of which were

9.1 months mOS for bavituximab plus docetaxel vs. 7.0 months mOS for docetaxel alone (473 OS events to provide 80% power and 1-sided 2.5% level of significance, assuming 9.1 vs 7.0 months mOS; HR 0.77).

5 Retrospective VeriStrat[®] proteomic testing demonstrated a VS Good signature in 80% of the bavituximab plus docetaxel group and 84% of the docetaxel alone group (Example XI). Although this Phase III trial in patients with previously treated non-squamous NSCLC did not meet the primary objective of superior OS in the bavituximab plus docetaxel arm, this outcome may be impacted by the higher than expected proportion of VS Good signature overall, and
10 particularly in the docetaxel alone group.

EXAMPLE XI

Initial Biomarker Analyses of the Bavituximab Phase III Trial

In connection with the Phase III trial described above, biomarker analyses were
15 conducted with a view to identifying one or more biomarkers, or a pattern of biomarkers (a bavituximab "signature"), for patients who receive the most benefit from a bavituximab-containing therapeutic regimen. The present example concerns proteomic signature analyses and their application in the biomarker-guided ongoing clinical development of bavituximab.

20 **A. Sample Collection**

The Phase III trial was designed, and informed consent was obtained, for the collection of patient blood samples. Patient blood specimens were obtained using proper phlebotomy techniques. A tourniquet was placed 7 to 10 cm above the venipuncture site, but tourniquet application for preliminary vein selection was not permitted to exceed one minute. The
25 patients were requested to close, but not pump, their fist and the venipuncture site was cleaned with a 70% isopropyl alcohol pad using a circular motion from the center to the periphery and allow to air dry.

Using a 21 gauge needle, patient blood was collected in a 5.0 mL gold top Serum
30 Separator Tube (SST). The tourniquet was released as soon as possible after the blood began to flow and the tube permitted to fill completely. The tube was immediately inverted 5 times after collection and allowed to clot for at least 30 minutes. To separate the serum, the tube was centrifuged within 30 to 60 minutes of collection at 1,000 to 1,300 g for 15 minutes. A pipette

was used to transfer approximately 1.25 mL of serum into 3.6 mL cryovial tubes x2 and those samples were frozen.

The frozen vials were placed into a specimen bag and sealed tightly. The bottom of a
5 dry ice shipper was layered with dry ice and the specimen bag placed in the box. Dry ice was added until the box was full, the lid was secured in place, and the samples were shipped to Central Lab for storage at -70° degrees Celsius.

The Central Lab prepared the vials for sub-aliquotting by thawing the samples. Using
10 a pipette at least 250 µl of serum was transferred into 2 ml natural cap cryovial tubes x4 and refrozen at -70° Celsius. Repeating the same shipping directions, the sub-aliquoted samples were shipped frozen on dry ice to the testing labs for biomarker for testing.

B. VeriStrat® Analyses

15 Understanding the multi-dimensional characteristics of cancer is important to patient selection and treatment planning. The VeriStrat® test is a commercially available, blood-based predictive and prognostic proteomic test for patients with advanced NSCLC. In addition to being prognostic, VeriStrat is predictive of differential treatment benefit when selecting between single-agent treatment options. VeriStrat was retrospectively performed on patient
20 samples from the Phase III trial. Separate proteomic approaches are also being explored specifically for bavituximab.

Pre-treatment serum samples from patients in the Phase III trial were tested for protein expression using mass spectrometry, classifying patients as VeriStrat (VS) Poor (VS-P), which
25 correlates with a more aggressive disease, or VS Good (VS-G), which correlates with a more favorable prognosis. OS was analyzed by VeriStrat subgroups using Kaplan-Meier statistical methods.

VeriStrat classification was available for 569 patients of the 597 randomized patients.
30 In the bavituximab plus docetaxel group, 80% were VS Good and 20% were VS Poor. In the docetaxel alone group, 84% were VS Good and 16% were VS Poor. The VeriStrat Good/Poor signature was thus largely balanced between the treatment groups in the Phase III trial.

The median overall survival (mOS) in all VS Good is 11.5 months (95% confidence interval [CI], 10.6-12.9) and 5.7 (95% CI, 4.2-7.2) in all VS Poor; $p < 0.0001$, Hazard Ratio [HR] OS (VS-G vs. VS-P) 0.49 (95% CI 0.37-0.64); $p < 0.001$. These VeriStrat results are consistent with PROSE Trial (Gregorc *et al.*, 2014) and are overall prognostic for PFS and OS.

5

Among VS Good patients, mOS of the bavituximab plus docetaxel arm is 11.2 months (95% CI, 10.2-12.8) and 11.8 months (95% CI, 10.4-13.5) in the docetaxel alone group; $p = 0.38$. Among VS Poor patients, mOS of the bavituximab plus docetaxel arm is 5.8 months (95% CI, 5.0-11.3) and 4.7 months (95% CI, 3.4-7.2) in the docetaxel alone group; $p = 0.27$.

10 The ability of bavituximab to improve OS in VS Poor patients is important, given the limited treatment options for this group of patients.

In conclusion, the VeriStrat results in the Phase III trial are overall prognostic for PFS and OS, but not predictive for bavituximab treatment response. The unexpected OS result in the docetaxel arm may have been impacted by the relatively high overall proportion of VeriStrat Good patients. In particular, the percentage of VeriStrat Good patients in this Phase III trial (greater than 80%) is higher than previously reported (approximately 67%), indicating that patients had better prognosis overall, thus partially explaining the better than expected performance of the docetaxel arm.

20

C. Bavituximab Immune Biomarkers

Aside from the foregoing VeriStrat analyses, the development of a unique immune biomarker signature for bavituximab is underway. Firstly, analyses of survival based on interferon gamma ($IFN\gamma$) levels show that $IFN\gamma$ is a biomarker for successful treatment with bavituximab. In particular, patients with low levels of (peripheral) $IFN\gamma$, pre-treatment perform better on bavituximab treatment (Example XVII). $IFN\gamma$ levels can also be measured in the tumor microenvironment.

25

Secondly, PD-L1 expression was explored as a prognostic biomarker. Baseline PD-L1 expression in a subset of patients demonstrated that negative PD-L1 expression (TC0) is associated with a significantly prolonged OS compared to positive PD-L1 expression (TC1/2/3) in bavituximab-treated patients (Example XV).

30

Together, these observations are consistent with bavituximab demonstrating more effect in PD-L1 negative, "immune cold" tumors. These and related testing of immune correlatives are designed for use in patient selection in future clinical studies.

5

EXAMPLE XII

Assay for Functional β 2GPI

The present example concerns the development of a β 2GPI assay explicitly designed for the detection of functional (active) β 2GPI in fluid samples. This test method is uniquely adapted to detect and quantify functional β 2GPI, meaning β 2GPI that is able to bind to both PS and to bavituximab. The present example thus provides a previously unavailable tool required for further meaningful biomarker analyses in connection with bavituximab treatment.

10

A. Materials and Methods

1. Materials and Equipment

15

The following particular materials and equipment were used in the assay to generate the Results presented in this example under Sections B1 and B2. Materials: 96-well medium binding flat bottom plates (Greiner BioOne, cat# 655001); 96-well non-binding round bottom plates (Costar, cat# 3605); hexane (Sigma, cat# 32293); PS antigen (Sigma, cat# P6641); ovalbumin (Sigma, cat# A5503); chromogenic substrate, tetramethylbenzidine (TMB), (KPL, cat# 50-76-00); 2M H₂SO₄ (Fisher, Cat# SA818-4); plate covers (Fisher 015-027-11); adhesive plate sealer (VWR 232701); reagent reservoirs (VistaLab Cat# 3054-1000). 1.5 mL microcentrifuge tubes, 50mL conical tubes and 15mL conical tubes were also utilized.

20

Equipment: vortex (Scientific Industries); timer (VWR 62344-64); pipettors from 10 to 1,000 μ L (Rainin); multichannel pipettors from 100 to 300 μ L (Rainin); plate reader at 450 and 650nm (EN1835). A scale, stir bar and 37°C incubator were also utilized. The SoftMax[®] Pro Software was used with the assay.

25

2. Buffers and Techniques

30

The Wash Buffer is 1X phosphate-buffered saline (PBS) and the Blocking Buffer is 2% Ovalbumin in 1X PBS.

Throughout the assay, subtractive pipetting was utilized when working with large volumes (*e.g.*, $\geq 500 \mu\text{L}$). The full amount of diluent was first pipetted. An equivalent volume of diluent was removed prior to adding additional reagents. All potentially hazardous vapors were handled in a fume hood.

5

3. Bavituximab-HRP

The bavituximab antibody was conjugated to horseradish peroxidase (HRP) to prepare a bavituximab-HRP detection agent for use in the assay. The conjugation was performed using EZ-Link[®] Plus Activated Peroxidase (Thermo Scientific, Cat# 31487) following the procedure for conjugating activated peroxidase to an antibody at pH 7.2 provided by the manufacturer. Briefly, 1 mg of bavituximab was diluted to 1 mg/mL in PBS, pH 7.2. This was added to 1 mg of lyophilized EZ-Link Plus activated peroxidase to reconstitute. Immediately following reconstitution, 10 μL of 5M sodium cyanoborohydride solution was added to the reaction and incubated for 1 hour at room temperature. Once incubation was completed, 20 μL of quenching buffer was added and incubated for 15 minutes at room temperature. Conjugated bavituximab-HRP (1 mg/mL) was stored at 4°C for up to 4 weeks.

4. Coating

The ELISA plates were coated with the PS antigen as follows: 5 $\mu\text{g}/\text{mL}$ PS antigen was prepared and diluted into 6mL of hexane in a fume hood with the blower off. 50 μL of PS solution was added to each well using a 12-channel pipette. The fume hood blower was turned back on and the hexane allowed to evaporate for 30-45 minutes, typically 30 minutes.

5. Blocking

The PS-coated ELISA plates were blocked as follows: 100mL per plate of the Blocking Buffer (2% Ovalbumin in 1X PBS) was prepared. 200 μL of Blocking Buffer was added to each well using a 12-channel pipette. The blocked ELISA plates were incubated at 37°C for 120 minutes (± 10 minutes, which did not alter the performance of the assay).

6. Sample Preparations

The standard, positive control and sample preparations for the assay were performed as described below.

The β 2GPI standards for the positive control were obtained from Haematologic Technologies, Inc. (HTI; cat# B2GI-0001-C; 1.0 mg/ml) in a buffer of 0.2 M Glycine, 0.15 M NaCl, pH 7.4. A vial of β 2GPI was thawed and the standard and positive control preparation was performed as follows:

5

1mL of β 2GPI Substock A at 10 μ g/mL was prepared in Blocking Buffer;

1mL of β 2GPI Substock B at 1,000ng/mL was prepared in Blocking Buffer by subtractive pipetting 100 μ L from Substock A;

10

1mL of β 2GPI standard at 250ng/mL was prepared in Blocking Buffer by subtractive pipetting 250 μ L from Substock B; and

control samples at 200ng/mL, 75ng/mL, 30ng/mL and 5ng/mL were prepared from the 1000ng/mL substock using subtractive pipetting.

15

The unknown samples were prepared for testing as follows: unknown samples were prepared in Blocking Buffer with a final dilution of 1:4000 and 1:8000; a 1:100 dilution of the unknown sample was prepared first; a 1:40 dilution was prepared from the 1:100 dilution to achieve a 1:4000 dilution; and a 1:80 dilution was prepared from the 1:100 dilution to achieve a 1:8000 dilution.

20

The non-binding plate preparation was performed as follows: 75 μ L of Blocking Buffer was added to columns 1-3 of rows B-H; 150 μ L of 250ng/mL standard was added to columns 1-3, row A; using a multichannel pipette, 75 μ L from columns 1-3 was serially diluted from row A through row G; 75 μ L of positive controls and samples was added to the designated wells; and 75 μ L of Blocking Buffer was added to any blank wells. The plate setup is shown in Table 6.

25

Table 6
Plate Setup for Functional β 2GPI Assay

	1	2	3	4	5	6	7	8	9	10	11	12
A	250 ng/mL STD			(+ Control 200ng/mL			Sample 3 Dilution 1			Sample 7 Dilution 1		
B	125 ng/mL STD			(+ Control 75ng/mL			Sample 3 Dilution 2			Sample 7 Dilution 2		
C	62.5 ng/mL STD			(+ Control 30ng/mL			Sample 4 Dilution 1			Sample 8 Dilution 1		
D	31.3 ng/mL STD			(+ Control 5ng/mL			Sample 4 Dilution 2			Sample 8 Dilution 2		
E	15.6 ng/mL STD			Sample 1 Dilution 1			Sample 5 Dilution 1			Sample 9 Dilution 1		
F	7.8 ng/mL STD			Sample 1 Dilution 2			Sample 5 Dilution 2			Sample 9 Dilution 2		
G	3.9 ng/mL STD			Sample 2 Dilution 1			Sample 6 Dilution 1			Sample 10 Dilution 1		
H	0 ng/mL STD			Sample 2 Dilution 2			Sample 6 Dilution 2			Sample 10 Dilution 2		

7. Detection

5 Prior to finish of the block, 6mL of 300ng/mL bavituximab-HRP was prepared in Blocking Buffer. The assay plate was washed with 1X PBS by pipetting 250 μ L into each well and this was repeated 2 more times. A plate washer may be used, in which case, the plate is washed once with 1X PBS. It was ensured that the plate was as dry as possible.

10 50 μ L of 300ng/mL bavituximab-HRP was added to all wells of the assay plate. 50 μ L was added from each corresponding well of the non-binding plate. Incubation was conducted at 37°C for 90 minutes.

8. Development

15 The TMB peroxidase substrate and TMB peroxidase Solution B was removed from the refrigerator at least 1 hour before use. The assay plate was washed with 1X PBS by pipetting 250 μ L into each well and this was repeated 2 more times. A plate washer may be used, in which case, the plate is washed once with 1X PBS. It was ensured that the plate was as dry as possible.

20

12mL of TMB mixture was prepared by mixing 6mL of TMB peroxidase substrate with 6mL of TMB solution B. 100 μ L of TMB solution was added to each well of the assay plate and allowed to develop for 5-6 minutes. Development was stopped by adding 100 μ L of 2M H₂SO₄ to each well of the assay plate. The assay plate was read and optical density (OD)

determined at 450nm within 30 minutes of stopping the reaction. The microplate reader was used in conjunction with the SoftMaxPro plate data and analysis template, which provides a printout of assay data.

5 **9. Preparation of Nicked β 2GPI**

Samples of β 2GPI purified from human plasma and recombinant human β 2GPI were both treated with plasmin (enzyme hydrolysis) to prepare samples that contained a majority of nicked β 2GPI. The nicked β 2GPI was not purified to homogeneity for initial studies, but nicked β 2GPI was determined to be present in excess over the non-nicked, or "intact" β 2GPI.

10

10. Assay for Total β 2GPI

An assay was designed that should detect total β 2GPI, based on the manufacturer's specifications for the antibodies used. This is an assay using commercially available antibodies from US Biological, in which plates are coated with a capture antibody against β 2GPI and any bound β 2GPI is detected using an anti- β 2GPI-HRP conjugate as a detection antibody. The antibody catalog numbers are: Capture Antibody, US Biological # A2299-81A, affinity-purified anti- β 2GPI and Detecting Antibody, US Biological #A2299-81B, peroxidase-conjugated anti- β 2GPI.

20 A 1:100 dilution of the capture antibody was prepared in carbonate buffer (50 mM Sodium Bicarbonate) at pH 9.6. 100 μ L was added to each well of the ELISA plate and incubated at room temperature. The plate was washed with 1xPBS buffer containing Tween-20, then blocked with 200 μ L/well of assay diluent containing 1% BSA and incubated at 37°C. Purified β 2GPI was used to prepare a two-fold dilution standard curve starting at
25 500 ng/mL in assay diluent. Samples were diluted in assay diluent to achieve a concentration within the linear region of the standard curve. After the blocking incubation, the plate was washed, followed by the addition of 100 μ L/well of the standard curve and samples in either duplicate or triplicate. After the addition of the standard curve and samples, the plate was incubated at 37°C. The detection antibody was diluted 1:400 in assay diluent. After
30 incubating the samples and standard curve, the plate was washed, followed by the addition of 100 μ L/well of the detection antibody. The plate was incubated at 37°C. After the secondary antibody incubation, the plate was washed, then developed with TMB. The plate was read on a plate reader at 450nm and the sample concentrations determined from the standard curve.

B. Results

1. Distinguishing Functional from Nicked β 2GPI

β 2GPI purified from human plasma ("human") or following recombinant expression ("recombinant") was treated with plasmin to prepare β 2GPI test samples that contained a majority of plasmin-cleaved (nicked) β 2GPI, which does not bind to PS. Those samples were tested alongside plasmin-free (intact) β 2GPI, and a 50:50 mixture of each, in the present assay (Table 7B) and using an assay designed to detect total β 2GPI using commercially available capture and detection antibodies (Table 7A). The results are shown below.

10

Table 7A
Testing Nicked and Functional β 2GPI in Total β 2GPI Assay

Sample		Conc. (ng/mL)
Human	Plasmin-treated β 2GPI	104.12
	50:50 Mix	119.77
	Plasmin-free β 2GPI	140.90
Recombinant	Plasmin-treated β 2GPI	141.35
	50:50 Mix	134.51
	Plasmin-free β 2GPI	140.90

15

Table 7B
Testing Nicked and Functional β 2GPI in Functional β 2GPI Assay

Sample		Conc. (ng/mL)
Human	Plasmin-treated β 2GPI	32.95
	50:50 Mix	80.86
	Plasmin-free β 2GPI	136.42
Recombinant	Plasmin-treated β 2GPI	33.26
	50:50 Mix	88.29
	Plasmin-free β 2GPI	136.42

It can first be seen that the so-called "total β 2GPI assay" using commercially available antibodies (Table 7A), and the present, "functional β 2GPI assay" (Table 7B), both read out similar concentrations of β 2GPI (approximately 141 ng/mL and 136 ng/mL). Using the total

20

β2GPI assay, there is essentially no difference in detecting plasmin-treated recombinant β2GPI, and only a moderate reduction in detection as the amounts of plasmin-treated β2GPI from human plasma are increased (141 to 104 ng/mL). In contrast, using the functional β2GPI assay, increasing amounts of plasmin-treated β2GPI, either recombinant or plasma-derived, result in a significant reduction in binding (136 to 33 ng/mL).

Consistent with the design of the assay, these results therefore show that the present assay is able to effectively detect functional β2GPI, *i.e.*, β2GPI that binds to both PS and to bavituximab, as opposed to nicked β2GPI. This distinguishes the present, functional β2GPI assay from commercially available assay kits (and assays using commercially available anti-β2GPI antibodies), which detect nicked β2GPI (non PS-binding) along with β2GPI that does bind to PS.

2. Quantifying Functional β2GPI

The assay is able to successfully determine the amount of functional β2GPI in fluid samples, which is β2GPI that binds to both PS and to bavituximab. This assay has now been routinely performed to prepare reproducible β2GPI standard curves. In this regard, a Four-Parameter Logistic Fit is used, which is a statistical equation used for non-linear regression analysis. The Four-Parameter Fit Equation is:

$$y = \frac{(A - D)}{\left(1 + \left(\frac{x}{C}\right)^B\right)} + D$$

Where:

A is the Y-value corresponding to the asymptote (*i.e.* the flat part of the curve) for the low values of the X-axis;

B is the coefficient that describes how rapidly the curve makes its transition from asymptotes in the center of the curve, and is commonly called as the slope factor;

C is the X value corresponding to the midpoint between A and D; commonly called the EC50; and

D is the Y-value corresponding to the asymptote for the high values of the X-axis.

A standard curve for functional β 2GPI is generated and the concentrations of functional β 2GPI in human blood samples, such as plasma or serum samples, can be determined from such a standard curve. Mainly for accuracy, but also for economy of sample preparation, the standard curve is prepared in ng/ml (nanogram/ml). As the average levels of β 2GPI in the normal human population are about 200 μ g/ml (microgram/ml) (Mehdi *et al.*, 1999; Miyakis *et al.*, 2004), the standard curve is prepared in expectation that the test samples will be diluted before analysis in the assay. Diluted plasma or serum test samples are run in the assay and the concentration of β 2GPI in the patient then calculated by adjusting for the dilution factor.

10

This assay has now been used to determine the levels of functional β 2GPI in the patients from the above Phase III trial, the results of which are presented in Example XIII, below, and in Example XIV and Example XVII.

15 3. **Alternative, Equivalent Assay Components and Steps**

In addition to the particular materials, equipment and assay steps described in this example under Sections A1-A8, variations in the components and method steps can be made and executed without departing from the concept of the assay to detect and quantify functional β 2GPI. The following results show that related agents may be substituted for the agents described in Sections A1-A8 and essentially the same results achieved.

20

Certain preferred ELISA plates are those optimized for lipid adsorption, which may be used to replace the ELISA plates in Section A1, above. ELISA plates are known that are optimized for lipid adsorption, which have surface chemistries providing better lipid (PS) binding. One such ELISA plate is the ThermoFisher PolySorp[®] plate, which has been used in a new assay format.

25

The hexane-based PS coating method in Section A4, above, may preferably be replaced with an isopropanol-based PS coating method, which can provide certain safety benefits to the user (by avoiding the use of hexane). In using isopropanol as a coating buffer in a new assay format, the ELISA plates are coated with PS antigen using 10 μ g/mL PS antigen diluted in isopropanol and the incubation time is 90 min.

30

To produce an effective β 2GPI calibration curve, any known method of obtaining β 2GPI may be employed. For example, as purchased from a commercial vendor, such as HTI (Section A6, above). Alternative β 2GPI preparations may also be developed for defined, reproducible calibration control. One such preferred method is to express β 2GPI in CHO cells and purify the expressed β 2GPI.

A preferred purification of β 2GPI from CHO cells includes: a harvest clarification, chromatin extraction step, which removes contaminants and allows the clarified harvest to pass through a 0.2 μ m filter; use of a tangential flow filtration (TFF) system, to buffer-exchange the clarified harvest and decrease its conductivity without increasing the volume; a Capto Adhere (GE Life Sciences) step in anion flow through mode, to remove further contaminants; a strong cation step using Nuvia[™] S to remove aggregates and other contaminants, concentrate the eluate and facilitate any buffer exchange step; and, optionally, use of a TFF system to buffer exchange and concentrate the purified β 2GPI. β 2GPI has been expressed and purified in this way and used in a new assay format.

In addition to Section A3, above, certain preferred bavituximab-HRP detection agents are conjugates crosslinked using either of two commonly-used, non-proprietary crosslinkers, SMCC (succinimidyl 4-(N-maleimidomethyl)cyclohexane-1-carboxylate) or SATA (N-succinimidyl S-acetylthioacetate). Other preferred bavituximab-HRP detection agents are conjugates in which the number of HRP is in excess to the bavituximab antibody, particularly those resulting in an HRP:bavituximab ratio of 2:1 or 3:1, with essentially no free (unconjugated) antibody. Such conjugates are purified by an S-300 sizing column to remove unreacted reaction components. Bavituximab-HRP detection agents with each of these constituents and properties have been obtained from Columbia Biosciences, 4985 Winchester Blvd., Frederick, Maryland, 21703, and used at 600ng/mL in a new assay format.

Whilst one or more of the above alternative components and assay steps may be preferred, even the combined use of all such alternatives provides a functional β 2GPI assay that gives essentially the same results as the assay originally described in this example, *i.e.*, under Sections A1-A8. Such comparative results are shown below in Table 8, which presents the functional β 2GPI levels measured in the two different assay formats using four random human samples (Donor) obtained from the San Diego Blood Bank.

Table 8
Comparable Performance of Functional β 2GPI Assays

Donor	β2GPI Concentration ($\mu\text{g/mL}$)			
	Assay Format, Example XII, A1-A8		Assay Format, Example XII, B9	
	Mean	SD	Mean	SD
1	214	21	214	20
2	276	20	281	33
3	224	22	226	22
4	223	21	219	23

5

EXAMPLE XIII

β 2GPI Biomarker Analyses in the Bavituximab Phase III Trial

Utilizing the functional β 2GPI assay described above, the present example reports the levels of pre-treatment functional β 2GPI in the patients of the Phase III trial of Example X.

10 By correlating the levels of functional β 2GPI with treatment outcomes, the present example also concerns functional β 2GPI as a biomarker for successful bavituximab treatment, such as in NSCLC patients treated with bavituximab and docetaxel.

A. Functional β 2GPI Levels in Patients

15 The Phase III trial described above accrued 597 patients. The collection of blood samples from the patients in the Phase III trial is described in Example XI, A. At the time of the present analyses, there were 592 patient samples evaluable for functional β 2GPI. Sub-
20 aliquots of those 592 patient blood samples were tested for functional β 2GPI, using the assay described in the example immediately above.

The levels of pre-treatment functional β 2GPI in $\mu\text{g/ml}$ and a summary of the statistics are presented in Table 9, in which the 'Bavituximab' row refers to patients treated with bavituximab plus docetaxel and the 'Placebo' row refers to patients treated with docetaxel
25 alone.

Table 9
Functional β 2GPI Levels in Phase III Patients

	N	Mean (SD)	Min	Q1	Median	Q3	Max
Bavituximab	294	202 (57.3)	22	162	207	240	365
Placebo	298	195 (59.7)	0.5	159	199	238	402
All	592	198 (58.6)	0.5	161	203	239	402

The levels of pre-treatment functional β 2GPI ranged from 0.5 to 402 μ g/ml. Within the patients treated with bavituximab plus docetaxel, functional β 2GPI ranged from 22 to 365 μ g/ml. The distribution of functional β 2GPI in the patients treated with docetaxel alone covers the full range for the study (0.5 to 402 μ g/ml).

For each treatment group (202 and 195 μ g/ml), and for the study overall (198 μ g/ml), the levels of pre-treatment functional β 2GPI are consistent with the average of 200 μ g/ml reported in the literature (20 mg/dl by Mehdi *et al.*, 1999 and 200 mg/l by Miyakis *et al.*, 2004).

It was determined that the percentage of patients with levels of pre-treatment functional β 2GPI of equal to or greater than 200 μ g/ml was 56% for patients treated with bavituximab plus docetaxel, and 49% for patients treated with docetaxel alone.

B. Initial β 2GPI Biomarker Analyses

Sub-group analyses performed to evaluate functional β 2GPI as a predictor of response in patients receiving bavituximab plus docetaxel therapy demonstrated trends for prolonged survival.

A single cutoff method was first used to assess the patient β 2GPI data. In searching for the optimal cutoff in this manner, step 1 is to search for significant OS separation of a High β 2GPI vs. Low β 2GPI group for patients in the bavituximab plus docetaxel group; step 2 is to search for significant OS separation of the bavituximab plus docetaxel group vs. the docetaxel alone group (placebo) for those High β 2GPI patients.

Initial analyses of functional β 2GPI as a possible biomarker by applying the single cutoff method to 578 evaluable patients surprisingly indicated that in patients with high β 2GPI, the mOS was 11.9 months (95% CI, 9.0-14.7) among 167 patients in the bavituximab plus docetaxel group and 9.4 months (95% CI, 7.7-11.7) among 141 patients in the docetaxel alone group (HR for death, 0.77; P = 0.1). In these initial analyses, "high β 2GPI" is defined as pre-treatment levels of functional β 2GPI of equal to or higher than 200 μ g/mL (\geq 200 μ g/mL). As these analyses are based on a single cutoff, patients not having "high β 2GPI" have functional β 2GPI of less than 200 μ g/mL ($<$ 200 μ g/mL).

The single cutoff analyses were then extended to the 592 evaluable patients. Although not statistically significant, these analyses also demonstrated a surprising trend for prolonged survival in the bavituximab plus docetaxel group when patients had pre-treatment levels of functional β 2GPI of equal to or greater than 200 μ g/mL. These results are represented by the Kaplan-Meier survival curves for functional β 2GPI of \geq 200 μ g/mL in FIG. 3. Of the 592 evaluable patients, in patients with pre-treatment levels of functional β 2GPI \geq 200 μ g/mL, the mOS was 11.9 months (95% CI, 9.0-14.7) among 167 patients in the bavituximab plus docetaxel group and 10.1 months (95% CI, 8.5-11.7) among 146 patients in the docetaxel alone group (HR for death, 0.81; P = 0.155 with CI (0.60, 1.09)).

C. Detailed β 2GPI Biomarker Analyses

The initial analyses described above prompted further, extensive analyses of the data in 592 evaluable patients. These analyses used a two cutoff method (Klein & Moeschberger, 2003). In the two cutoff method, Step 1 is to search for significant OS separation of "Within Range" vs. "Outside of Range" for patients treated with bavituximab (plus docetaxel), and Step 2 is to search for significant OS separation of the bavituximab vs. placebo arms for patients "Within Range".

These detailed sub-group analyses using the two cutoff method in 592 evaluable patients produced the surprising finding that pre-treatment levels of functional β 2GPI within the range of 200-240 μ g/mL are predictive of benefit in overall survival in patients treated with bavituximab plus docetaxel vs. those treated with docetaxel alone. These results are represented by the Kaplan-Meier survival curves for the functional β 2GPI range of 200-240 μ g/mL (FIG. 4).

Summarizing the results in FIG. 4, in patients with functional β 2GPI in the range of 200-240 μ g/mL ("200, 240" or "200 $\leq\beta$ 2GPI \leq 240"), the mOS is 13.2 months (95% CI, 9.0-17.9) among 94 patients in the bavituximab plus docetaxel group and 7.7 months (95% CI, 6.6-12.1) among 77 patients in the docetaxel alone group (HR for death, 0.67 with CI (0.44, 1.00); log-rank p-value = 0.049). Thus, patients in the bavituximab group who possessed pre-treatment β 2GPI levels between 200 and 240 μ g/mL (about 30% of the study population) experienced a statistically significant, 5.5-month improvement in mOS as compared to patients in the control group with the same range of β 2GPI levels.

10

There is no suggestion in the literature that pre-treatment levels of functional β 2GPI of equal to or greater than 200 μ g/mL would indicate a trend for prolonged survival on bavituximab treatment, and no suggestion that pre-treatment levels of functional β 2GPI of 200-240 μ g/mL would be predictive of benefit in overall survival in patients treated with bavituximab. Indeed, there is nothing in the significant prior clinical experience with bavituximab to suggest such outcomes. Moreover, such findings are very much at odds with the data from extensive pre-clinical modelling, which indicated that varying levels of serum β 2GPI would not significantly impact treatment outcomes for bavituximab. The pre-clinical experience, in particular, rather indicated that quite low levels of serum β 2GPI, such as on the order of 10-20 to 50-60 μ g/mL or so, would be sufficient to support bavituximab binding and activity (Example I, E).

15

20

In particular, using different assays, Example I, E reports that molar ratios of β 2GPI to antibody of 0.12 to 0.25; 0.125, 0.5 to 2; 0.93; and 1.43 to 2.86 are effective in supporting binding of bavituximab to PS. Considering several different binding and functional test systems, including pre-clinical data indicating that bavituximab is effective at molar ratios of β 2GPI to antibody of about 2.86, a molar ratio of β 2GPI to antibody of above 3 should not be needed. In using a dose of 3 mg/kg of bavituximab in the present Phase III trial, such ratios are achieved at β 2GPI levels below 60 μ g/mL (FIG. 5). For reference, the amounts of β 2GPI, antibody and comparable β 2GPI-antibody ratios for the Phase III trial are shown in Table 10, where N = the number of patients (from the 592 evaluable patients) having levels of functional β 2GPI within each defined increment.

25

30

Table 10
β2GPI and Antibody Levels and Ratios in Phase III Patients

Bavi (mg/kg)	Cmax (µg/ml)	Bavi (µM)	β2GPI (µg/ml)	N=	β2GPI (µM)	Molar Ratio β2GPI to Ab
3	56.4	0.389	10	3	0.2	0.514
3	56.4	0.389	20		0.4	1.028
3	56.4	0.389	30	1	0.6	1.542
3	56.4	0.389	40		0.8	2.057
3	56.4	0.389	50	0	1.0	2.571
3	56.4	0.389	60		1.2	3.085
3	56.4	0.389	80	9	1.6	4.113
3	56.4	0.389	100	26	2.0	5.141
3	56.4	0.389	120	28	2.4	6.170
3	56.4	0.389	140	43	2.8	7.198
3	56.4	0.389	160	36	3.2	8.226
3	56.4	0.389	180	43	3.6	9.254
3	56.4	0.389	200	90	4.0	10.283
3	56.4	0.389	220	101	4.4	11.311
3	56.4	0.389	240	70	4.8	12.339
3	56.4	0.389	260	62	5.2	13.368
3	56.4	0.389	280	44	5.6	14.396
3	56.4	0.389	300	23	6.0	15.424
3	56.4	0.389	320	7	6.4	16.452
3	56.4	0.389	340	2	6.8	17.481
3	56.4	0.389	360	1	7.2	18.509
3	56.4	0.389	380	1	7.6	19.537
3	56.4	0.389	402	2	8.0	20.566

In comparing Table 10 to the data used for modelling (Example I, E), it can be seen that the vast majority of patients in the Phase III trial had levels of functional β2GPI that equated to β2GPI to antibody molar ratios that were more than sufficient to saturate bavituximab binding (≥2.86), *i.e.*, starting from 60 µg/ml or 1.2 µM (Table 10; FIG. 5), even when bavituximab was at its maximum concentration in the blood (Cmax of 56.4 µg/ml; Example II; Gerber *et al.*, 2011). In fact, only 4 out of 592 evaluable patients (0.68%) had pre-treatment levels of functional β2GPI of less than 60 µg/ml. Moreover, as the levels of functional β2GPI increase, which was the case for the majority of patients in the trial, the molar ratios of β2GPI to bavituximab are much higher than 2 or 3, such as being over 10 at 200 µg/ml and being over 12 at 240 µg/ml. Nothing in the prior pre-clinical modelling or clinical experience pointed towards such β2GPI levels or ratios being beneficial for bavituximab therapy. Rather, as shown in FIG. 5, pre-clinical data indicated that low levels of serum β2GPI, starting at about 10 µg/mL or even less (β2GPI at 5 µg/mL has a β2GPI:Ab

molar ratio of 0.257), and comfortably at about 60 $\mu\text{g/mL}$, would be sufficient to support bavituximab binding and activity (Example I, E).

Although unexpected, these detailed analyses of the pre-treatment levels of functional β2GPI as a possible biomarker for bavituximab outcomes are highly encouraging. Measuring pre-treatment concentrations of functional β2GPI in patients thus provides a strategy to predict response to bavituximab therapy, *i.e.*, to select patients who are more, and most, likely to benefit from treatment with bavituximab. This was first observed in the use of bavituximab with docetaxel, particularly in NSCLC. However, as the mechanisms of bavituximab binding in a complex with functional β2GPI and PS, and the immune activating mechanisms of bavituximab overall, are common to all bavituximab therapies, the selection of patients based on pre-treatment levels of functional β2GPI of equal to or greater than 200 $\mu\text{g/mL}$, such as pre-treatment functional β2GPI in the range of 200-240 $\mu\text{g/mL}$, can therefore be included in all future trials and therapies using bavituximab with a well-founded expectation that this will improve the treatment outcomes. Indeed, further evidence supporting this is provided in Example XIV and Example XVII.

EXAMPLE XIV

β2GPI Biomarker Analyses in Further Bavituximab Clinical Trials

Following the identification of functional β2GPI as a biomarker for successful bavituximab treatment in Example XIII, the present example extends the use of the functional β2GPI assay to samples from earlier bavituximab clinical trials. The following results show that the same levels of functional β2GPI also correlate with successful treatment outcomes for bavituximab, thus confirming functional β2GPI as a biomarker for bavituximab.

25

A. Phase II Trial of Example IX

Samples from the NSCLC Phase II trial of Example IX (PPHM 0902) were tested using the functional β2GPI assay of Example XII. There were 119 patient samples in which levels of pre-treatment functional β2GPI were evaluable, of which 40 patients were in the bavituximab 3 mg/kg arm and 79 patients were in the combined control arm (placebo or 1 mg/kg bavituximab).

30

The levels of pre-treatment functional β 2GPI ranged from 0.5 to 266 μ g/ml for all patients. Within the patients treated with bavituximab 3 mg/kg plus docetaxel, functional β 2GPI ranged from 0.5 to 266 μ g/ml. The distribution of functional β 2GPI in the patients in the combined control arm was 0.5 to 257.4 μ g/ml. For each treatment group (169.4 μ g/ml for bavituximab 3 mg/kg, and 171.8 μ g/ml for combined control arm), and for the study overall (171.0 μ g/ml), the levels of pre-treatment functional β 2GPI are consistent with the average reported in the literature.

Using a cut-off of "high β 2GPI" being defined as pre-treatment levels of functional β 2GPI of equal to or higher than 200 μ g/mL ($\geq 200 \mu$ g/mL), it was determined that β 2GPI $\geq 200 \mu$ g/mL trended with increased overall survival in the bavituximab 3 mg/kg arm, but not in the other arm. For example, for patients treated with bavituximab 3 mg/kg, those with functional β 2GPI of equal to or higher than 200 μ g/mL had a mOS of 16.8 months, vs. only 9.4 months for "low β 2GPI" of less than 200 μ g/mL. Also, in patients with functional β 2GPI $\geq 200 \mu$ g/mL, the 16.8 months mOS for patients treated with bavituximab 3 mg/kg exceeded that of only 8.7 months mOS for patients in the combined control arm.

B. Phase II Trial of Example VIII

Samples from the Phase II pancreatic cancer trial of Example VIII (PPHM 1002) were tested using the functional β 2GPI assay of Example XII. There were 31 patient samples in which levels of pre-treatment functional β 2GPI were evaluable. The levels of pre-treatment functional β 2GPI ranged from 82.5 to 343.2 μ g/ml for all patients. For these 31 patients, the mean level of pre-treatment functional β 2GPI (219.2 μ g/ml) was consistent with the average reported in the literature.

Although the sample size is small, and the disease is very aggressive, using a cut-off of "high β 2GPI" of functional β 2GPI of equal to or higher than 200 μ g/mL ($\geq 200 \mu$ g/mL), it was determined that β 2GPI $\geq 200 \mu$ g/mL trended with increased overall survival for bavituximab. Patients treated with bavituximab having functional β 2GPI of equal to or higher than 200 μ g/mL had a mOS of 7.4 months, vs. 5.3 months for "low β 2GPI" of less than 200 μ g/mL.

C. Phase II Trial of Baviximab and Paclitaxel/Carboplatin in NSCLC

A randomized, open-label, Phase II trial (PPHM 1001) of paclitaxel/carboplatin with or without baviximab was conducted in patients with previously untreated locally advanced or metastatic non-squamous NSCLC. Samples from this trial were tested using the functional β 2GPI assay of Example XII. There were 84 patient samples in which levels of pre-treatment functional β 2GPI were evaluable, of which 44 patients were in the baviximab arm and 40 patients were in the paclitaxel/carboplatin arm.

The levels of pre-treatment functional β 2GPI ranged from 0.5 to 326 μ g/ml for all patients. Within the patients treated with baviximab, functional β 2GPI ranged from 0.5 to 326 μ g/ml. Functional β 2GPI in the patients in the paclitaxel/carboplatin arm ranged from 88.8 to 292.7 μ g/ml. For each treatment group (187.9 μ g/ml for baviximab, and 186.4 μ g/ml for the paclitaxel/carboplatin arm), and for the study overall (187.2 μ g/ml), the levels of pre-treatment functional β 2GPI are again consistent with the average reported in the literature.

15

Using the same cut-off of "high β 2GPI" as being pre-treatment levels of functional β 2GPI of equal to or higher than 200 μ g/mL ($\geq 200 \mu$ g/mL), it was determined that β 2GPI $\geq 200 \mu$ g/mL again trended with increased overall survival in the baviximab arm, but not in the control (paclitaxel/carboplatin) arm. For example, for patients treated with baviximab, those with functional β 2GPI of equal to or higher than 200 μ g/mL had a mOS of 17.0 months, vs. 14.2 months for "low β 2GPI" of less than 200 μ g/mL. Also, in patients with functional β 2GPI $\geq 200 \mu$ g/mL, the 17.0 months mOS for patients treated with baviximab exceeded that of only 13.2 months mOS for patients in the control arm.

20

In conclusion, the data in Example XIII and Example XIV, from four separate clinical trials, consistently show that functional β 2GPI levels correlate with treatment outcomes, thus validating functional β 2GPI levels as a biomarker for successful baviximab treatment.

25

EXAMPLE XV

30

PD-L1 Expression as a Prognostic Biomarker for Baviximab

The present example concerns analyses of pre-treatment PD-L1 expression in the patients of the Phase III trial of Example X. These studies show that negative PD-L1

expression, characterized as TC0, is associated with a significantly prolonged OS compared to positive PD-L1 expression, characterized as TC1/2/3, in patients receiving bavituximab.

A. Methods

5 Archival tissue obtained at the time of diagnosis was requested, but not required, in the Phase III trial of Example X. Formalin-fixed paraffin-embedded (FFPE) slides were stained with antibodies for a panel of lymphoid (or tumor) cell markers, as described in Feng *et al.*, 2015: CD3+, CD8+, FoxP3+, PD-L1+, CD163+ and CK+ (cytokeratin, an epithelial carcinoma marker) using a multiplex (6-plex) quantitative immunohistochemistry (IHC) assay
10 (OPAL[®], PerkinElmer, Waltham, MA, USA) and using DAPI. The PD-L1 antibody used was the rabbit anti-PD-L1 antibody termed E1L3N[®] XP[®] (Cell Signaling Technology, (CST), Danvers, MA, Catalogue #13684; Mahoney *et al.*, 2015). Baseline PD-L1 expression was retrospectively scored on tumor cells (TC, *i.e.*, CK+) and PD-L1 expressing tumor cells were classified according to their percentage within the total number of tumor cells using
15 established assays and classifications (Fehrenbacher *et al.*, 2016), as follows: TC3 $\geq 50\%$; TC2 $\geq 5\%$ and $< 50\%$; TC1 $\geq 1\%$ and $< 5\%$; and TC0 $< 1\%$. Cox regression models for PD-L1 IHC subgroup populations were used for correlation with OS.

B. Results

20 In the subset of patients with available diagnostic biopsies (110 out of 597 randomized patients), the prevalence of PD-L1 expression was 5.45% for TC3; 18.2% for TC2/3; 34.5% for TC1/2/3; and 65.5% for TC0. mOS for the patients in the bavituximab plus docetaxel group was 11.5 months for those with negative PD-L1 expression (TC0, $< 1\%$; "CK+ $< 1\%$ "), as compared to only 6.0 months for those with higher PD-L1 expression (TC1/2/3, $\geq 1\%$;
25 "CK+ $\geq 1\%$ ") with HR 0.38 (95% CI, 0.19-0.76); p-value=0.004 (FIG. 8A). mOS of the patients in the docetaxel alone group was 11.1 months for negative PD-L1 (TC0, $< 1\%$; "CK+ $< 1\%$ ") and 10.4 months for higher PD-L1 (TC1/2/3, $\geq 1\%$; "CK+ $\geq 1\%$ ") with HR 0.93 (95% CI, 0.47-1.87); p value =0.844 (FIG. 8B).

30 Thus, baseline PD-L1 expression in a subset of patients from the Phase III trial demonstrated that negative PD-L1 expression (TC0) is associated with a significantly prolonged OS compared to positive PD-L1 expression (TC1/2/3) in patients receiving bavituximab plus docetaxel. No significant difference in OS was observed in the patients in

the docetaxel alone group by PD-L1 expression. Contrast the clear separation of the curves in FIG. 8A (for the bavituximab patients) with the super-imposed curves in FIG. 8B (for the control patients). These observations are also consistent with the bavituximab demonstrating more effect in PD-L1 negative, "immune cold" tumors.

5

EXAMPLE XVI

Survival Benefit for Bavituximab in Combination with Subsequent Immunotherapy

Although the initial analyses of the Phase III trial of Example X did not show superior OS in the bavituximab plus docetaxel arm as compared to the docetaxel alone group, ongoing studies were conducted with a view to identifying other possible indicators of a therapeutic benefit to bavituximab treatment. The present example shows that patients treated with bavituximab and docetaxel followed by subsequent immunotherapy (SACT-IO) have a statistically significant better mOS as opposed to patients treated with docetaxel alone followed by subsequent immunotherapy.

15

Following treatment with either bavituximab and docetaxel, or docetaxel alone, about 15% of the patients (91 out of 597) received subsequent anti-cancer therapy (SACT), in the form of subsequent immuno-oncology (IO) therapy (SACT-IO or subsequent IO). These 91 patients were evenly balanced between the treatment arms, with 45 patients receiving prior treatment with bavituximab and docetaxel, and 46 patients receiving prior treatment with docetaxel alone.

20

Surprisingly, it was determined that there was a dramatic increase in mOS for patients receiving prior treatment with bavituximab, as opposed to placebo, when treated with subsequent IO (FIG. 6). In particular, for patients receiving subsequent IO, mOS has yet to be reached for the bavituximab and docetaxel group (95% CI, 15.2-NA), whereas it was 12.6 months for the docetaxel alone group (95% CI, 10.4-17.8); HR=0.46 and p=0.006 (FIG. 6; Table 11). For patients who did not receive subsequent IO, mOS was 9.2 months in the bavituximab and docetaxel group and 10.2 months in the docetaxel alone group; HR=1.16 and p=0.172.

30

Table 11
Survival Benefit for Bavituximab in Combination with Subsequent Immunotherapy

Treatment Groups	Parameters	Bavituximab + Docetaxel n = 46	Placebo + Docetaxel n = 47
Subsequent IO	Median Months (95% CI)	N/A - not yet reached (15.2-N/A)	12.6 (10.4-17.8)
	HR (95% CI)	0.46 (0.24-0.79)	
	P-value	0.006	
No Subsequent IO	Median Months (95% CI)	9.2 (7.2-11.0)	10.2 (8.9-11.9)
	HR (95% CI)	1.16 (0.94-1.42)	
	P-value	0.172	

5 Within the subsequent IO groups, the particular immunotherapy agents of the "first
subsequent IO" were also identified. Within the 45 patients treated with bavituximab (and
docetaxel) and subsequent IO, the immunotherapy agents are shown in Table 12, all of which
are checkpoint inhibitor antibodies (immune checkpoint inhibitors) in the form of a blocking
antibody that binds to CTLA-4, PD-1 or PDL-1. In particular, the blocking antibodies used
were tremelimumab, a blocking antibody that binds to CTLA-4; nivolumab, a blocking
10 antibody that binds to PD-1; and durvalumab (MEDI4736), a blocking antibody that binds to
PD-L1.

Table 12
Bavituximab and Subsequent Immunotherapeutic Agents

Bavituximab (+ Docetaxel)	Subsequent IO	<u>Number of Patients</u>
	Durvalumab (MEDI4736)	4
	Nivolumab (Opdivo®)	40
	Tremelimumab	2
	Nivolumab plus IL-10	1

15

It will be noted that four patients received more than one IO agent, *i.e.*, their "first
subsequent IO" therapy was itself an "IO combination", *i.e.*, a first and second checkpoint
inhibitor antibody. Therefore, in the "ITT" (Intent to Treat) analysis, there are 45 patients
treated with bavituximab who received a first subsequent IO, but there are 47 subsequent IO

agents in Table 12. This is because two patients received an "IO doublet". Overall, four patients received more than one subsequent IO, and each of these received a doublet of MEDI4736 (durvalumab) and tremelimumab. Out of these four subjects, two were in the bavituximab arm and two were in the placebo arm.

5

Within the 91 patients receiving subsequent IO, patients with prior treatment of docetaxel alone (placebo) also received tremelimumab, nivolumab or durvalumab (MEDI4736). In addition, two patients in the placebo arm received pembrolizumab (formerly MK-3475) and one patient in the placebo arm received REGN2810, which are both blocking antibodies that bind to PD-1. Overall, the first subsequent IO in the placebo arm was: tremelimumab (3), nivolumab (39), durvalumab (3), pembrolizumab (2) and REGN2810 (1), which is a total of 48 agents in 46 patients, with two patients receiving an IO doublet of MEDI4736-tremelimumab.

15

In conclusion, the data in the present example show, for the first time, that bavituximab enhances the activity of immunotherapy agents in human patients. These results therefore strongly support the ongoing and future treatment of cancer patients with bavituximab in combination with immunotherapy agents, particularly immune checkpoint inhibitors.

20

EXAMPLE XVII

β2GPI Biomarker Analyses For Bavituximab and Subsequent Immunotherapy

As shown in Example XVI, patients treated with bavituximab (plus docetaxel) and subsequent IO have a markedly better mOS than patients treated with docetaxel alone and subsequent IO. The present example further validates the use of functional β2GPI as a bavituximab biomarker, showing that the same levels of functional β2GPI also correlate with successful treatment by bavituximab in combination with immunotherapy.

25

Using the assay of Example XII, functional β2GPI levels of 200 μg/mL or higher are shown to correlate with successful bavituximab treatment, including in the Phase III trial (Example XIII). Based on the same cut-off of "high β2GPI" as being pre-treatment levels of functional β2GPI of equal to or higher than 200 μg/mL ($\geq 200 \mu\text{g/mL}$), it was again determined that $\beta 2\text{GPI} \geq 200 \mu\text{g/mL}$ correlated with increased overall survival in patients

30

treated with bavituximab and subsequent IO, but not in control patients who received subsequent IO (FIG. 7A and FIG. 7B).

In particular, for patients with functional β 2GPI of equal to or higher than 200 μ g/mL, mOS has yet to be reached for patients treated with bavituximab and subsequent IO, whereas mOS was 12.3 months (10.2-17.6) for patients treated with docetaxel and subsequent IO (FIG. 7A; $p=0.002$). As predicted by the data in Example XIII, in patients without subsequent IO, β 2GPI \geq 200 μ g/mL still trended with increased overall survival in patients treated with bavituximab (10.5 months), as compared to control (9.2 months), although the separation of the curves is not as pronounced as observed for the subsequent IO patients (FIG. 7A). Comparing FIG. 7A to FIG. 7B shows that, in contrast to bavituximab treatment, there is a trend for patients in the control arm to survive longer when β 2GPI is less than 200 μ g/mL, both for those with subsequent IO (18.6 vs. 12.3 months) and without subsequent IO (11.6 vs. 9.2 months). Further detailed analyses of the data in FIG. 7B, are hampered by the relatively small number of patients treated with bavituximab and subsequent IO in the β 2GPI < 200 μ g/mL group ($n=12$).

These clinical data therefore show that functional β 2GPI is a biomarker for successful treatment with bavituximab in combination with immunotherapy, particularly in combination with immune checkpoint inhibitors such as tremelimumab, nivolumab, pembrolizumab, durvalumab and atezolizumab.

EXAMPLE XVIII

Low Interferon-gamma (IFN γ) as a Biomarker for Bavituximab

The present example concerns measurements of pre-treatment IFN γ in blood and tissue from the patients of the Phase III trial of Example X and analyses of IFN γ as a potential biomarker for bavituximab. A statistically significant separation in OS was observed in patients treated with bavituximab and docetaxel in favor of low pre-treatment serum IFN γ , while no difference in OS was observed in the docetaxel alone (placebo) group.

30

A. Methods

In the Phase III trial of Example X, pre-treatment archival biopsies were optional and mainly collected for multiplex-IHC. Where possible, immune gene expression in remainder

tumor specimens, including intratumoral IFN γ , was analysed using the Fluidigm[®]-based gene expression platform (Sirona DX, Lake Oswego, OR, USA).

5 Serum was isolated at screening from all randomized NSCLC patients in the Phase III trial, as well as periodically during treatment and at disease progression. IFN γ levels in the serum samples were evaluated using the Simoa[®] (Quanterix) assay (Myriad RBM, Austin, TX, USA). Pre-treatment serum samples from 582 out of 597 randomized patients were available for correlation with OS.

10 Kaplan-Meier statistical methods and Cox proportional hazard models were utilized to evaluate and contrast the correlation of peripheral (and intratumoral) IFN γ levels with OS based on a data cut from the Phase III trial (Example X) dated February 28th, 2017. OS by IFN γ classification was also correlated with or without subsequent anticancer therapy with immune checkpoint inhibitors (SACT-IO), as described in Example XVI.

15

B. Results

With the limited intratumoral IFN γ gene expression data (n=33), statistical correlations were not possible for tumoral IFN γ .

20 For serum IFN γ , the median pre-treatment serum IFN γ value in the bavituximab and docetaxel group was determined to be 0.093 pg/mL. Each patient in either arm was classified to be pre-treatment serum "IFN γ high" (\geq cut-off) or "IFN γ low" ($<$ cut-off) using the median IFN γ of 0.093 pg/mL as the cut-off.

25 A statistically significant increase in OS was observed for patients treated with bavituximab and docetaxel in the IFN γ low group, while no difference in OS was observed for patients treated with docetaxel alone. In particular, in the bavituximab and docetaxel group, mOS was 11.9 months for IFN γ low vs. 9.2 months for IFN γ high; p=0.046. In contrast, for the docetaxel alone group, mOS was 11.1 months for IFN γ low vs. 10.6 months for IFN γ high.

30

For patients with low pretreatment IFN γ who received subsequent IO (Example XVI), mOS in the bavituximab and docetaxel group was not reached; mOS was 12.1 months in the corresponding docetaxel alone group; HR= 0.24 and p<0.001. For patients with IFN γ low who

did not receive subsequent IO, mOS in the bavituximab and docetaxel group was 10.5 months; mOS was 10.8 months in the corresponding docetaxel alone group; HR=1.17 and p=0.328. For patients with high pretreatment IFN γ who received subsequent IO, mOS in the bavituximab and docetaxel was 13.9 months; mOS was 13.5 months in the corresponding docetaxel alone group; HR=1.0 and p=0.998. For patients with IFN γ high who did not receive subsequent IO, mOS in the bavituximab and docetaxel group was 9.0 months; mOS was 9.2 months in the corresponding docetaxel alone group; HR=1.14 and p=0.375.

To summarize, analysis by both IFN γ and SACT-IO classifications confirmed a statistically significant difference in OS favoring the bavituximab and docetaxel group among patients with low pretreatment IFN γ who received subsequent IO (HR= 0.24, p<0.001). No OS difference was observed between bavituximab and placebo for patients with high pretreatment IFN γ regardless of subsequent IO.

Overall, these clinical data support the mechanistic observations that bavituximab modulates immune response to enhance the activity of immunotherapy agents. Together with the data in Example XVI, these results support further clinical treatment of cancer patients using bavituximab in combination with immunotherapy agents such as checkpoint inhibitors.

EXAMPLE XIX

Treating Cancer with Bavituximab in Combination with CBT-501

As shown in Example XVI, treating patients with bavituximab and docetaxel followed by immunotherapy (SACT-IO) has a statistically significant better mOS as opposed to patients first treated with placebo and docetaxel followed by subsequent immunotherapy. The present example concerns the use of bavituximab to enhance the activity of IO agents in humans, and particularly concerns treating cancer patients with bavituximab in combination with CBT-501.

The present example describes an Open-Label, Phase II Trial of CBT-501 with Bavituximab in Patients with Previously Treated Metastatic Non-Small Cell Lung Cancer (NSCLC), conducted at approximately 10 centers worldwide, including in the United States. It is designed for approximately 12 months accrual (n=42) or 18 months accrual (n=64), with 12 months estimated follow-up. Thus, enrollment is a total sample size of 42 or 64 patients.

Stage 1 enrolls 42 patients. During Stage 2, an additional 22 patients are enrolled in for a total of 64 patients.

5 The Test Product, Dose, and Mode of Administration are as follows: Baviximab is supplied as a sterile, preservative-free solution with 10 mM acetate at pH 5.0, and Water for Injection. Baviximab is administered as an intravenous (IV) infusion at least 3 mg/kg body weight weekly, or as a flat dose, according to the clinical protocol. CBT-501 is administered as an IV infusion.

10 The Objectives are as follows: Primary Objectives, to evaluate the anti-tumor activity as determined by the objective response rate (ORR); and to characterize the safety and tolerability of the combination of baviximab and CBT-501; Secondary Objectives, to evaluate clinical benefit response rate (CR + PR + SD lasting \geq 16 weeks); to evaluate overall survival (OS), progression-free survival (PFS) and duration of response (DOR); to evaluate
15 ORR by baseline β 2GP1 levels and/or IFN γ and/or PD-L1 expression; Exploratory/Correlative Objectives, to assess immune changes in patients treated with baviximab in combination with atezolizumab; and to correlate the level of PD-L1 expression on tumor and immune cells with clinical outcomes.

20 The Study Design is an open-label, Phase II trial of CBT-501 plus baviximab in patients with previously treated NSCLC. In the Treatment Phase, a Simon's two-stage MinMax design is employed to evaluate the objective response rate (ORR) for patients receiving baviximab in combination with CBT-501. In Stage 1, up to 42 patients receive at least 3 mg/kg baviximab weekly, or a flat dose, in combination with CBT-501, until disease
25 progression or unacceptable toxicity. Seven or more responses are observed, and 22 additional patients are recruited and enrolled in Stage 2. The Treatment Phase for each patient begins on C1D1. Patients will continue study treatment until disease progression, discontinuation due to toxicity, withdrawal of consent, or the study ends. A schematic of the Study Design is:

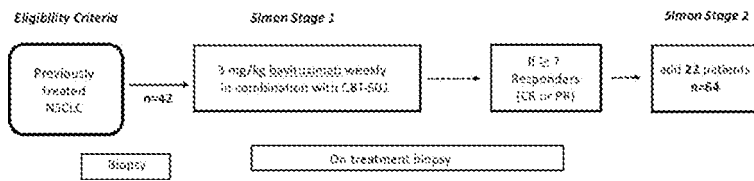

In the Post Treatment Follow-up Phase, patients who discontinue all study treatment but have not experienced disease progression or initiated subsequent anti-cancer therapy continue to undergo tumor and correlative assessments according to the study schedule until disease progression or the start of subsequent anti-cancer therapy.

In the Survival Follow-Up Phase, patients who are no longer receiving any study treatment and experience disease progression or initiated subsequent anti-cancer therapy entersurvival follow-up. Survival follow-up information is collected approximately every 3 months until death, loss to follow-up, withdrawal of consent, or study termination.

The Diagnosis and Main Inclusion/Exclusion Criteria are:

Inclusion Criteria

1. Able to understand and sign an Institutional Review Board/Independent Ethics Committee-approved informed consent form prior to any study-specific evaluation.
2. Target Population
 - a) Male or female at least 18 years of age on day of signing informed consent.
 - b) Histologically documented, metastatic non-small cell lung cancer with prior progression on a platinum-based regimen (maintenance therapy such as pemetrexed is considered a component for a first-line regimen). Patients with known EGFR-activating mutations or ALK translocations should have progressed after appropriate targeted treatment (or not tolerated appropriate targeted therapy).
 - c) Tumor tissue (or archival tissue) or baseline research biopsy must be available for biomarker evaluation.

3. Measurable disease on cross sectional imaging per RECIST 1.1 criteria. Target tumor lesions may be in a previously irradiated area if progression has been demonstrated in such lesions.
4. Eastern Cooperative Oncology Group (ECOG) Performance Status 0 or 1.
5. Laboratory Requirements demonstrating adequate organ function:
- a) Hematology:
 Absolute Neutrophil Count [ANC] \geq 1,000 cells/ μ L
 Platelets \geq 100,000 cells/ μ L
 Hemoglobin \geq 9 g/dL
- 10 b) Renal
 Serum creatinine \leq 1.5 x ULN -OR- Measured or calculated creatinine $>$ 60 mL/min if serum creatinine $>$ 1.5 x ULN; creatinine clearance may be calculated using the institutional/laboratory standard
- 15 c) Hepatic
 Total bilirubin \leq 1.5 x ULN -OR- Direct bilirubin $<$ ULN for patients with total bilirubin $>$ 1.5 x ULN
 AST and ALT \leq 2.5 x ULN; ALT and/or AST may be \leq 5 x ULN in patients with liver metastases
- 20 d) Coagulation [under consideration]
 INR or PT $<$ 1.5 x ULN unless patient is receiving anticoagulant therapy as long as INR or PT is not greater than the recommended range for the intended use of the anticoagulant
 aPTT $<$ 1.5 x ULN unless patient is receiving anticoagulant therapy as long as aPTT is not greater than the recommended range for the intended use of the
- 25 anticoagulant
6. Reproductive Status
- a) Female patients must have a negative serum human chorionic gonadotropin (hcG) test within 1 week of Day 1 (pregnancy test not required for patients with bilateral oophorectomy and/or hysterectomy or to those
- 30 patients who are $>$ 1 year postmenopausal).
- b) All patients of reproductive potential (i.e., not surgically sterile or postmenopausal) must agree to use a highly effective method of contraception,

as determined by the investigator, during and for 5 months after the last dose of study treatment.

Exclusion Criteria

- 5
1. Treatment with another anti-cancer therapy or investigational drug within 2 weeks prior to study day 1 (C1D1)
 2. Prior anti-PD-1, anti-PD-L1, or anti-PD-L2 therapy [under consideration]
 3. Persistent > Grade 1 adverse event related to prior therapy
Exceptions: Grade 2 neuropathy and alopecia due to prior therapy are allowed
- 10
4. History of prior malignancy except:
Curatively treated non-melanoma skin cancer
Solid tumor treated curatively more than 5 years previously without evidence of recurrence
History of other malignancy that in the Investigator's opinion would not affect the determination of study treatment effect
- 15
5. Transfusion of blood products (including platelets or red blood cells) or administration of colony stimulating factors (including G-CSF, GM-CSF or recombinant erythropoietin) within 4 weeks prior to study day 1 (C1D1)
 6. Known active central nervous system (CNS) metastases and/or carcinomatous meningitis
Note: Patients with previously treated brain metastases may participate provided they are stable (without evidence of progression by imaging [using identical imaging modality for each assessment, either MRI or CT scan] for at least four weeks prior to the first dose of study treatment and any neurologic symptoms have returned to baseline), have no evidence of new or enlarging brain metastases, and are not using steroid for at least 7 days prior to study treatment. This exception does not include carcinomatous meningitis which is excluded regardless of clinical stability
- 20
7. Diagnosis of immunodeficiency or receiving systemic steroid therapy within 7 days prior to study day 1. Known history of HIV; known active Hepatitis B or Hepatitis C.
- 25
8. Active autoimmune disease that has required systemic treatment within past 2 years (i.e. with use of disease modifying agents, corticosteroids or
- 30

immunosuppressive drugs). Replacement therapy (e.g., thyroxine, insulin, or physiologic corticosteroid replacement therapy for adrenal or pituitary insufficiency, etc.) is not considered a form of systemic treatment.

Use of topical corticosteroids or eye drops containing corticosteroids is acceptable.

Inhaled steroids are excluded.

Use of physiologic doses of corticosteroids may be approved after consultation with the Sponsor

- 5
9. Active infection requiring systemic therapy.
- 10
10. Current evidence of non-infectious pneumonitis.
11. History of interstitial lung disease.
12. Any other comorbid illness that would place the patient at risk, per investigator discretion
13. Pregnant or breast-feeding or expecting to conceive or father a child within the projected duration of the trial, including 90 days following the last dose of atezolizumab and 30 days after the last dose of bavituximab
- 15
14. Live-virus vaccination within 30 days of study Day 1; seasonal flu vaccines that do not contain live virus are permitted
15. History of hypersensitivity to bavituximab, atezolizumab or any of their excipients.
- 20
16. Serious non-healing wound, including wound healing by secondary intention.
17. Major surgery within 4 weeks prior to C1D1.
18. Prior therapy with bavituximab.

25 The Criteria for Evaluation are as follows:

Safety:

Adverse events (AEs).

Laboratory measurements: hematology (complete blood count with platelets and differential), biochemistry (including renal, liver), thyroid function tests, and anti-drug antibodies (ADA).

30 Other safety evaluations including vital signs assessments (heart rate, systolic and diastolic blood pressure), ECOG performance status, and physical examinations.

Efficacy:

ORR: percentage of patients whose best overall response is complete response (CR) or partial response (PR).

5 DOR: duration of response (DOR): number of days from first CR or PR (whichever is first recorded) until the first documented tumor progression (per RECIST 1.1) or death due to any cause, whichever occurs first

PFS: number of days from first dose of study treatment until the first documented tumor progression (per RECIST 1.1) or death due to any cause, whichever occurs first.

10 OS: number of days from the first dose of study medication until death due to any cause.

Exploratory:

Immune correlates, such as IFN γ and PD-L1 status

15 Serum levels of β 2-GP1

Statistical Considerations:**Sample Size:**

Employing a Simon two-stage MinMax design, 42 or 64 patients will be enrolled depending on whether the study proceeds through Stage 2.
20

Data Analysis:**Efficacy:**

ORR will be reported with 95% confidence intervals (CIs), using the Clopper Pearson exact method. Time-to-event endpoints, including PFS, DOR, and OS, will be
25 summarized using Kaplan-Meier product-limit methods and displayed graphically.

Safety:

30 Safety evaluations will be performed using data from all patients who receive any amount of study treatment (bavituximab and/or atezolizumab). AE evaluations will focus on treatment-emergent events. The overall safety profile will be characterized by the type, frequency, severity, timing of onset, duration, and relationship to study treatment of any AEs or abnormalities of laboratory tests. Enumeration and description of any serious adverse events (SAEs), or AEs leading to discontinuation of study

treatment will occur. Immunogenicity will also be assessed. Tabulations will be provided for AEs (including those considered serious), laboratory results, and anti-drug antibody (ADA) data.

5 **Exploratory/Correlative:**

Immune effects will be assessed, including correlation of PD-L1 expression on clinical outcomes.

Example XX

10

As shown in Example XVI, treating patients with bavituximab and docetaxel followed by immunotherapy (SACT-IO) has a statistically significant better mOS as opposed to patients first treated with placebo and docetaxel followed by subsequent immunotherapy. The present example concerns the use of bavituximab to enhance the activity of IO agents in humans, and particularly concerns treating cancer patients with bavituximab in combination with an anti-PD-1 or an anti-PD-L1 antibody.

15

The present example describes an Open-Label, Phase II Trial of Bavituximab with Investigator's choice of an anti-PD-1 or an anti-PD-L1 antibody in patients that have progressed on an anti-PD-1 or an anti-PD-L1 therapy in metastatic Non-Small Cell Lung Cancer (NSCLC), or metastatic gastroesophageal cancer. The Trial is conducted at approximately 10 centers world-wide, including the U.S. The goals of the Trial are to see a clinically meaningful improvement from the combination treatment compared to historical results with anti-PD-1 or an anti-PD-L1 monotherapy and to see if there is a biomarker subgroup in which whose response to the combination therapy that is statistically significant over other biomarker subgroups.

20

25

The Test Product, Dose, and Mode of Administration are as follows: Bavituximab is supplied as a sterile, preservative-free solution with 10 mM acetate at pH 5.0, and Water for Injection. Bavituximab is administered as an intravenous (IV) infusion at least 3 mg/kg and no more than 10 mg/kg body weight, or as a flat dose, weekly or less frequently, according to the clinical protocol. The anti-PD-1 or anti-PD-L1 therapies are administered according to their label or in a regimen established via a combination dose finding study.

30

The Trial is conducted by stratifying patients according to biomarker status. The biomarkers include, but are not limited to, baseline β 2GP1 levels and/or IFN γ and/or PD-L1 expression; to assess baseline immune status of patients.

5

Example XXI

The present example concerns the use of bavituximab to enhance the activity of IO agents in humans, and particularly concerns treating cancer patients with bavituximab in combination with an anti-PD-1 or an anti-PD-L1 antibody.

The present example describes an Open-Label, Phase II Trial of bavituximab with pembrolizumab in patients with recurrent/metastatic squamous cell head and neck cancer (HNSCC) who progressed on a PD-1 inhibitor. The Trial is conducted in the US. The goal of the Trial is to determine if bavituximab could potentially synergize with PD-1 inhibitor therapy to generate an effective anti-tumor immune response in patients with recurrent/metastatic squamous cell head and neck cancer (HNSCC) who progressed on a PD-1 inhibitor.

15
20

The Test Product, Dose, and Mode of Administration are as follows: Bavituximab is supplied as a sterile, preservative-free solution with 10 mM acetate at pH 5.0, and Water for Injection. Bavituximab is administered as an intravenous (IV) infusion at least 3 mg/kg and no more than 10 mg/kg body weight, or as a flat dose, weekly or less frequently, according to the clinical protocol. Pembrolizumab is administered according to its label.

25

Exploratory correlatives are used to determine biomarkers related to response to therapy. Blood is collected for PD analyses at baseline and during cycles 1, 2, 4 and at end of study. Fresh biopsy tissue is submitted for analyses and if feasible a repeat tumor core biopsy is obtained during week 4-6 after the start of therapy. The following correlative studies are performed:

30

- β 2-GP1 - blood samples are collected to evaluate PS expression.
- PD-L1 expression pre and post treatment – This is assessed on tumor tissue.

- Automated immunohistochemical staining including: β 2m, B7H3, B7H4, CSF1R, HLA-ABC, HLA-DR/DQ/DP, HLA-DR, IDO1, and TIM3
- HPV status is obtained as per clinical standard. If this data is available in the medical record repeat testing is not necessary.
- 5 • Somatic genomic analysis is considered for select patients.
- Additional immune related analyses is considered on banked material depending on study results and material availability, including gene expression profiling to evaluate immune-related gene expression profiles.

10

Example XXII

The present example concerns the use of bavituximab to enhance the activity of IO agents in humans, and particularly concerns treating cancer patients with bavituximab in combination with an anti-PD-1 antibody.

15

The present example describes an Open-Label, Phase II Trial of Bavituximab with pembrolizumab in patients with advanced Hepatocellular Carcinoma (HCC). The Trial is conducted in the US. The goal of the Trial is to determine the overall response rate (ORR) of combination pembrolizumab and bavituximab in patients with advanced HCC.

20

The Test Product, Dose, and Mode of Administration are as follows: Bavituximab is supplied as a sterile, preservative-free solution with 10 mM acetate at pH 5.0, and Water for Injection. Bavituximab is administered as an intravenous (IV) infusion at least 3 mg/kg and no more than 10 mg/kg body weight, or as a flat dose, weekly or less frequently, according to the clinical protocol. Pembrolizumab is administered according to its label.

25

In this study all patients potentially undergo up to two image-guided (either CT or Ultrasound) core needle biopsy of a single site of HCC at baseline (for clinical care) and between five and six weeks after the initiation of study drug (research only). Pre-treatment biopsies are used to evaluate potential markers of durable response. This includes the analysis of tumor-infiltrating lymphocytes, monocytes, and natural killer cells within tumors by immunohistochemistry. In addition, PD-L1 expression is analyzed at baseline and analyzed for associated measures of outcome. In parallel, RNA profiling is employed to delineate baseline features of tumor tissue

30

including the local tumor microenvironment if there is sufficient material. The molecular features of the tumor from RNA profiling are analyzed for association with ORR and other clinical features of disease to explore markers of response. Post-treatment biopsies are used to determine the effect of pembrolizumab and bavituximab on tumor markers, and for RNA
5 profiling. Clinical outcome is correlated with markers of response. Plasma, serum, and whole blood samples are collected at baseline and every 9-12 weeks while on treatment. The blood samples are used to measure circulating tumor DNA or other features of tumor burden and are correlated with disease response.

* * *

10

All of the compositions and methods disclosed and claimed herein can be made and executed without undue experimentation in light of the present disclosure. While the compositions and methods of this invention have been described in terms of preferred
embodiments, it will be apparent to those of skill in the art that variations may be applied to
15 the compositions and methods and in the steps or in the sequence of steps of the method described herein without departing from the concept, spirit and scope of the invention. More specifically, it will be apparent that certain agents which are both chemically and physiologically related may be substituted for the agents described herein while the same or similar results would be achieved. All such similar substitutes and modifications apparent to
20 those skilled in the art are deemed to be within the spirit, scope and concept of the invention as defined by the appended claims.

REFERENCES

The following references, to the extent that they provide exemplary procedural or other details supplementary to those set forth herein, are specifically incorporated herein by reference.

5

Agostinis *et al.*, "In vivo distribution of β 2GPI under pathophysiologic conditions", *Blood*, 118(15):4231-4238, 2011.

10

An *et al.*, "Exosomes serve as tumour markers for personalized diagnostics owing to their important role in cancer metastasis", *J. Extracell. Vesicles*, 4:27522, 2015; <http://dx.doi.org/10.3402/jev.v4.27522>.

15

Balasubramanian *et al.*, "Estimation of plasma beta-2-glycoprotein levels by competitive ELISA", *Thromb. Res.*, 92:91-97, 1998.

Beck *et al.*, "Combination of a monoclonal anti-phosphatidylserine antibody with gemcitabine strongly inhibits the growth and metastasis of orthotopic pancreatic tumors in mice", *Int. J. Cancer*, 118:2639-2643, 2006.

20

Best, "Viruses play dead to TAME interferon responses", *Cell Host & Microbe*, 14(2):117-8, 2013.

25

Bhattacharyya *et al.*, "Enveloped viruses disable innate immune responses in dendritic cells by direct activation of TAM receptors", *Cell Host & Microbe*, 14(2):136-147, 2013.

Birge *et al.*, "Phosphatidylserine is a global immunosuppressive signal in efferocytosis, infectious disease, and cancer", *Cell Death Differ.*, 23(6):962-78, 2016.

30

Brahmer *et al.*, "Nivolumab versus docetaxel in advanced squamous-cell non-small-cell lung cancer", *N. Engl. J. Med.*, 373(2):123-135, 2015.

Chalasani *et al.*, "A Phase I Clinical Trial of Bavituximab and Paclitaxel in Patients with HER2 Negative Metastatic Breast Cancer", *Cancer Medicine*, 4(7):1051-1059, 2015.

35

Chen *et al.*, "Phosphatidylserine Vesicles Enable Efficient En Bloc Transmission of Enteroviruses", *Cell*, 160:619-630, 2015.

40

Cheng *et al.*, "Antibody-Mediated Blockade of Phosphatidylserine Enhances the Antitumor Effect of Sorafenib in Hepatocellular Carcinomas Xenografts", *Ann. Surg. Oncol.*, 5107-5, DOI 10.1245/s10434-016-5107-5, 2016.

Clayson *et al.*, "Release of Simian Virus 40 Virions from Epithelial Cells is Polarized and Occurs without Cell Lysis", *J. Virology*, 63(5):2278-2288, 1989.

45

Czuczman *et al.*, "*Listeria monocytogenes* exploits efferocytosis to promote cell-to-cell spread", *Nature*, 509:230-234, 2014.

- DaMatta *et al.*, "Trypanosoma cruzi exposes phosphatidylserine as an evasion mechanism", *FEMS Microbiol. Lett.*, 266:29-33, 2007.
- 5 Davra *et al.*, "Ligand Activation of TAM Family Receptors-Implications for Tumor Biology and Therapeutic Response", *Cancers*, 8:107-120, 2016.
- de Laat, Derksen, Urbanus, de Groot, "IgG antibodies that recognize epitope Gly40-Arg43 in domain I of β_2 -glycoprotein I cause LAC, and their presence correlates strongly with thrombosis", *Blood*, 105(4):1540-5, 2005.
- 10 de Laat, Derksen, van Lummel, Pennings, de Groot, "Pathogenic anti- β_2 -glycoprotein I antibodies recognize domain I of β_2 -glycoprotein I only after a conformational change", *Blood*, 107(5):1916-24, 2006.
- 15 DeRose *et al.*, "Development of bavituximab, a vascular targeting agent with immune-modulating properties, for lung cancer treatment", *Immunotherapy*, 3(8):933-944, 2011.
- 20 Digumarti *et al.*, "Bavituximab Plus Paclitaxel and Carboplatin for the Treatment of Advanced Non-Small-Cell Lung Cancer", *Lung Cancer*, 86:231-236, 2014.
- Eda & Sherman, "Cytoadherence of Malaria-Infected Red Blood Cells Involves Exposure of Phosphatidylserine", *Cell Physiol. Biochem.*, 12:373-384, 2002.
- 25 Fehrenbacher *et al.*, "Atezolizumab versus docetaxel for patients with previously treated non-small-cell lung cancer (POPLAR): a multicentre, open-label, phase 2 randomised controlled trial", *The Lancet*, 387(10030):1837-1846, 2016.
- 30 Feng *et al.*, "Multispectral imaging of formalin-fixed tissue predicts ability to generate tumor-infiltrating lymphocytes from melanoma", *J. ImmunoTher. Cancer*, 3:47, 2015.
- Francis *et al.*, "Mycobacterium tuberculosis ESAT-6 is a leukocidin causing Ca²⁺ influx, necrosis and neutrophil extracellular trap formation", *Cell Death and Disease*, 5:e1474; doi:10.1038/cddis.2014.394, 2014.
- 35 Freimark *et al.*, "Antibody-Mediated Phosphatidylserine Blockade Enhances the Antitumor Responses to CTLA-4 and PD-1 Antibodies in Melanoma", *Cancer Immunol. Res.*, 4(6):531-40, 2016.
- 40 Garon *et al.*, "Pembrolizumab for the treatment of non-small-cell lung cancer", *N. Engl. J. Med.*, 372(21):2018-2028, 2015.
- Gaule *et al.*, "A quantitative comparison of antibodies to programmed cell death 1 ligand 1", *JAMA Oncol.*, 3(2):256-259, 2017.
- 45 Gerber *et al.*, "Phase I Safety and Pharmacokinetic Study of Bavituximab, a Chimeric Phosphatidylserine-Targeting Monoclonal Antibody, in Patients with Advanced Solid Tumors", *Clin. Cancer Res.*, 17(21):1-9, 2011.

- Gerber *et al.*, "Docetaxel Combined with Bavituximab in Previously Treated, Advanced Nonsquamous Non-Small-Cell Lung Cancer", *Clinical Lung Cancer*, 17(3):169-176, 2016.
- 5 Gong *et al.*, "Measuring Response to Therapy by Near-Infrared Imaging of Tumors Using a Phosphatidylserine-Targeting Antibody Fragment", *Molecular Imaging*, 12(4):244-256, 2013.
- 10 Goth & Stephens, "Rapid, Transient Phosphatidylserine Externalization Induced in Host Cells by Infection with *Chlamydia* spp", *Infect. Immun.*, 69(2):1109-1119, 2001.
- 15 Gray *et al.*, "Phosphatidylserine-targeting antibodies augment the anti-tumorigenic activity of anti-PD-1 therapy by enhancing immune activation and downregulating pro-oncogenic factors induced by T-cell checkpoint inhibition in murine triple-negative breast cancers", *Breast Cancer Research*, 18(1):50, DOI 10.1186/s13058-016-0708-2, 2016a.
- 20 Gray *et al.*, "LAG3 is an immunotherapeutic target in murine triple negative breast cancers whose activity is significantly enhanced in combination with phosphatidylserine targeting antibodies", Poster B019, CRI-CIMT-EATI-AACR International Cancer Immunotherapy Conference, New York, NY, September 25-28, 2016b.
- 25 Gregorc *et al.*, "Predictive value of a proteomic signature in patients with non-small-cell lung cancer treated with second-line erlotinib or chemotherapy (PROSE): a biomarker-stratified, randomised phase 3 trial", *Lancet Oncology*, 15(7):713-721, 2014.
- Hägele *et al.*, "*Legionella pneumophila* kills human phagocytes but not protozoan host cells by inducing apoptotic cell death", *FEMS Microbiol. Lett.*, 169(1):51-58, 1998.
- 30 He *et al.*, "Radiation-enhanced vascular targeting of human lung cancers in mice with a monoclonal antibody that binds anionic phospholipids", *Clin. Cancer Res.*, 13(17):5211-5218, 2007.
- 35 He *et al.*, "Antiphosphatidylserine antibody combined with irradiation damages tumor blood vessels and induces tumor immunity in a rat model of glioblastoma", *Clin. Cancer Res.*, 15(22):6871-80, 2009.
- Hogg *et al.*, "Retargeting Adenoviral Vectors to Improve Gene Transfer into Tumors", *Cancer Gene Therapy*, 18:275-287, 2011.
- 40 Hotchkiss *et al.*, "Inhibition of endothelial cell function *in vitro* and angiogenesis *in vivo* by docetaxel (Taxotere): association with impaired repositioning of the microtubule organizing center", *Mol. Cancer Ther.*, 1 (13):1191-200, 2002.
- 45 Huang, Bennett, Thorpe, "A monoclonal antibody that binds anionic phospholipids on tumor blood vessels enhances the antitumor effect of docetaxel on human breast tumors in mice", *Cancer Res.*, 65(10):4408-4416, 2005.

- Hunt, Simpson, Krilis, "Identification of a region of β_2 -glycoprotein I critical for lipid-binding and anticardiolipin antibody cofactor activity", *Proc. Natl. Acad. Sci. USA*, 90:2141-2145, 1993.
- 5 Hunt and Krilis, "The fifth domain of β_2 -glycoprotein I contains a phospholipid-binding site (Cys281-Cys288) and a region recognized by anticardiolipin antibodies", *J. Immunol.*, 152:653-659, 1994.
- 10 Ioannou, Pericleous, Giles, Latchman, Isenberg, Rahman, "Binding of antiphospholipid antibodies to discontinuous epitopes on domain I of human β_2 -glycoprotein I: mutation studies including residues R39 to R43", *Arthritis Rheum.*, 56(1):280-90, 2007.
- Izquierdo-Useros *et al.*, "HIV and mature dendritic cells: Trojan exosomes riding the Trojan horse?", *PLoS Pathog*, 6(3):e1000740, 2010.
- 15 Jennewein *et al.*, "Vascular Imaging of Solid Tumors in Rats with a Radioactive Arsenic-Labeled Antibody that Binds Exposed Phosphatidylserine", *Clin. Cancer Res.*, 14(5):1377-1385, 2008.
- 20 Jemielity *et al.*, "TIM-Family Proteins Promote Infection of Multiple Enveloped Viruses through Virion-Associated Phosphatidylserine", *PLoS Pathogens*, 9(3):e1003232; 2013.
- Judy *et al.*, "Vascular Endothelial-Targeted Therapy Combined with Cytotoxic Chemotherapy Induces Inflammatory Intratumoral Infiltrates and Inhibits Tumor Relapses after Surgery", *Neoplasia*, 14:352-359, 2012.
- 25 Kabat *et al.*, "Sequences of Proteins of Immunological Interest" 5th Ed. Public Health Service, National Institutes of Health, Bethesda, MD, 1991, pp 647-669 in particular.
- 30 Kamboh *et al.*, "Genetic Studies of Human Apolipoproteins. IV. Structural Heterogeneity of Apolipoprotein H (β_2 -Glycoprotein I)", *Am. J. Hum. Genet.*, 42:452-457, 1988.
- Kennedy *et al.*, "Attenuating a sickle cell crisis with annexin V", *Medical Hypotheses*, <http://dx.doi.org/10.1016/j.mehy.2015.01.037>, 2015.
- 35 Klein & Moeschberger, "Survival Analysis. Techniques for censored and truncated data", 2nd Edition, New York, 2003 (ISBN-10: 038795399X; ISBN-13: 978-0387953991).
- 40 Larson, Iyengar, Kinjo, Pascual, Knauer, Chang, "Customization, Scale-Up and Qualification of an Antibody-dependent Cell-mediated Cytotoxicity (ADCC) Bioassay", *IBC's 23rd International Intensive Symposium Development, Validation and Maintenance of Biological Assays Conference*, Seattle, Washington, May 14-16, 2013; Poster Board #7.
- 45 Li *et al.*, "Phosphatidylserine (PS) is Exposed in Choroidal Neovascular Endothelium: PS-Targeting Antibodies Inhibit Choroidal Angiogenesis *In vivo* and *Ex Vivo*", *Invest. Ophthalmol. Vis. Sci.*, 56:7137-7145, 2015.

- Liang *et al.*, "Targeting Mutant P53 Protein and the Tumor Vasculature: An Effective Combination Therapy for Advanced Breast Tumors", *Breast Cancer Res. Treat.*, 125:407-420, 2011.
- 5 Lonsdale *et al.*, "Phosphatidylserine as a Therapeutic Target for the treatment of *Francisella tularensis* and *Yersinia pestis* infections", Chemical & Biological Defense Science & Technology Conference, 2011 Las Vegas, NV Abstract W15-048.
- 10 Luster *et al.*, "Plasma Protein β_2 -glycoprotein 1 Mediates Interaction between the Anti-tumor Monoclonal Antibody 3G4 and Anionic Phospholipids on Endothelial Cells", *J. Biol. Chem.*, 281(40):29863-29871, 2006.
- 15 Mahoney *et al.*, "PD-L1 Antibodies to Its Cytoplasmic Domain Most Clearly Delineate Cell Membranes in Immunohistochemical Staining of Tumor Cells", *Cancer Immunol Res.*, 3(12):1308-1315, 2015.
- Mallat *et al.*, "Shed Membrane Microparticles With Procoagulant Potential in Human Atherosclerotic Plaques", *Circulation*, 99:348-353, 1999.
- 20 Marconescu & Thorpe, "Coincident Exposure of Phosphatidylethanolamine and Anionic Phospholipids on the Surface of Irradiated Cells", *Biochimica et Biophysica Acta*, 1778(10):2217-2224, 2008.
- 25 McNeil, Simpson, Chesterman, Krilis, "Anti-phospholipid antibodies are directed against a complex antigen that includes a lipid-binding inhibitor of coagulation: β_2 -glycoprotein I (apolipoprotein H)", *Proc. Natl. Acad. Sci. USA*, 87(11):4120-4124, 1990.
- 30 Meckes *et al.*, "Human tumor virus utilizes exosomes for intercellular communication", *Proc. Natl. Acad. Sci. USA*, 107(47):20370-20375, 2010.
- Meckes and Raab-Traub, "Microvesicles and Viral Infection", *J. Virology*, 85(24):12844-12854, 2011.
- 35 Mehdi *et al.*, "Genetic variation in the apolipoprotein H (β_2 -glycoprotein I) gene affects plasma apolipoprotein H concentrations", *Hum. Genet.*, 105:6371, 1999.
- 40 Meertens *et al.*, "The TIM and TAM families of phosphatidylserine receptors mediate dengue virus entry", *Cell Host & Microbe*, 12(4):544-557, 2012.
- Mercer and Helenius, "Vaccinia virus uses macropinocytosis and apoptotic mimicry to enter host cells", *Science*, 320:531-535, 2008.
- 45 Miyakis *et al.*, " β_2 -glycoprotein I - function in health and disease", *Thromb. Res.*, 114:335-346, 2004.
- Moller-Tank & Maury, "Phosphatidylserine receptors: Enhancers of enveloped virus entry and infection", *Virology*, 468-470 (2014) 565-580, 2014.

- Moody *et al.*, "Anti-phospholipid human monoclonal antibodies inhibit CCR5-tropic HIV-1 and induce β -chemokines", *J. Exp. Med.*, 207(4):763-776, 2010.
- 5 Morizono *et al.*, "The soluble serum protein Gas6 bridges virion envelope phosphatidylserine C254 to the TAM receptor tyrosine kinase Axl to mediate viral entry", *Cell Host Microbe*, 9:286-298. 2011.
- 10 Murata-Kamiya *et al.*, "*Helicobacter pylori* Exploits Host Membrane Phosphatidylserine for Delivery, Localization, and Pathophysiological Action of the CagA Oncoprotein", *Cell Host Microbe*, 7:399-411, 2010.
- 15 Pattanapanyasat *et al.*, "Febrile temperature but not proinflammatory cytokines promotes phosphatidylserine expression on *Plasmodium falciparum* malaria-infected red blood cells during parasite maturation", *Cytometry, Part A*, 77A:515-523, 2010.
- Petersen & Krogfelt, "*Helicobacter pylori*: an invading microorganism? A review", *FEMS Immunol. Med. Microbiol.*, 36:117-126, 2003.
- 20 Prakasam and Thiagarajan, " β 2-Glycoprotein I - A Protein in Search of Function", In *Antiphospholipid Syndrome*, Ed. Alena Bulikova, ISBN: 978-953-51-0526-8, InTech, Available from: <http://www.intechopen.com/books/antiphospholipid-syndrome/beta2-glycoprotein-i-in-search-of-function>, 2012.
- 25 Ran *et al.*, "Antitumor effects of a monoclonal antibody that binds anionic phospholipids on the surface of tumor blood vessels in mice", *Clin. Cancer Res.*, 11:1551-1562, 2005.
- 30 Rebelatto *et al.*, "Development of a programmed cell death ligand-1 immunohistochemical assay validated for analysis of non-small cell lung cancer and head and neck squamous cell carcinoma", *Diagnos. Pathol.*, 11(1):95, 2016.
- Sabatier *et al.*, "Type 1 And Type 2 Diabetic Patients Display Different Patterns of Cellular Microparticles", *Diabetes*, 51:2840-2845, 2002.
- 35 Saha *et al.*, "An Orthotopic Lung Tumor Model for Image-Guided Microirradiation in Rats", *Radiat. Res.*, 174:62-71, 2010.
- Schubert-Unkmeir *et al.*, "Gene Expression Pattern in Human Brain Endothelial Cells in Response to *Neisseria meningitidis*", *Infect. Immun.*, 75(2):899-914, 2007.
- 40 Seabra *et al.*, "Toxoplasma gondii exposes phosphatidylserine inducing a TGF-beta1 autocrine effect orchestrating macrophage evasion", *Biochem. Biophys. Res. Comm.*, 324(2):744-752, 2004.
- 45 Sheng *et al.*, "Impaired Thrombin Generation in β 2-Glycoprotein I Null Mice", *J. Biol. Chem.*, 276(17):13817-13821, 2011.
- Sims *et al.*, "Neural stem cell-derived exosomes mediate viral entry", *Int. J. Nanomedicine*, 9:4893-4897, 2014.

- Soares *et al.*, "Targeting inside-out phosphatidylserine as a therapeutic strategy for viral diseases", *Nature Medicine*, 14(12):1357-1362, 2008.
- 5 Souza *et al.*, "Microparticles: markers and mediators of sepsis-induced microvascular dysfunction, immunosuppression, and AKI", *Kidney Int.*, doi: 10.1038/ki.2015.26, 2015.
- Stafford & Thorpe, "Increased Exposure of Phosphatidylethanolamine on the Surface of Tumor Vascular Endothelium", *Neoplasia*, 13:299-308, 2011.
- 10 Stafford *et al.*, "Highly Specific PET Imaging of Prostate Tumors in Mice with an Iodine-124-Labeled Antibody Fragment that Targets Phosphatidylserine", *PLoS ONE*, 8(12):e84864, 2013.
- 15 Steinkasserer *et al.*, "Complete nucleotide and deduced amino acid sequence of human β 2-glycoprotein I", *Biochem. J.*, 277:387-391, 1991.
- Takeuchi *et al.*, "Coagulation and fibrinolytic activities in 2 siblings with β 2-glycoprotein I deficiency", *Blood*, 96:1594-1595, 2000.
- 20 U.S. Patent Application No. US 2016/0009805 A1.
- U.S. Patent No. 4,861,581
- 25 U.S. Patent No. 5,019,368
- U.S. Patent No. 5,882,626
- U.S. Patent No. 7,247,303
- 30 U.S. Patent No. 7,422,738
- U.S. Patent No. 7,455,833
- 35 U.S. Patent No. 7,572,448
- U.S. Patent No. 7,611,704
- U.S. Patent No. 7,790,860
- 40 U.S. Patent No. 7,906,115
- U.S. Patent No. 8,486,391
- 45 U.S. Patent No. 8,956,616
- van der Kleij *et al.*, "A Novel Host-Parasite Lipid Cross-talk: schistosomal lysophosphatidylserine activates toll-like receptor 2 and affects immune polarization", *J. Biol. Chem.*, 277(50):48122-48129, 2002.

- Walker *et al.*, "Cytomegalovirus-infected human endothelial cells can stimulate allogeneic CD4+ memory T cells by releasing antigenic exosomes" *J. Immunol.*, 182(3):1548-1559, 2009.
- 5 Wanderley *et al.*, "Cooperation between apoptotic and viable metacyclics enhances the pathogenesis of leishmaniasis", *PLoS One*, 4(5):e5733, 2009.
- 10 Wanderley *et al.*, "Phosphatidylserine exposure on the surface of *Leishmania amazonensis* amastigotes modulates *in vivo* infection and dendritic cell function", *Parasite Immunology*, 35:109-119, 2013.
- 15 Wandler *et al.*, "A Greasy Foothold for *Helicobacter pylori*", *Cell Host Microbe*, 7:338-339, 2010.
- Weihua *et al.*, "Apoptotic Cells Initiate Endothelial Cell Sprouting via Electrostatic Signaling", *Cancer Res.*, 65(24): 11529-11535, 2005.
- 20 Yin *et al.*, "Phosphatidylserine-targeting antibody induces M1 macrophage polarization and promotes myeloid-derived suppressor cell differentiation", *Cancer Immunol. Res.*, 1(4):256-268, 2013.
- 25 Yuyama *et al.*, "Sphingolipid-modulated Exosome Secretion Promotes Clearance of Amyloid- β by Microglia", *J. Biol. Chem.*, 287(14):10977-10989, 2012.
- Zandbergen *et al.*, "Leishmania disease development depends on the presence of apoptotic promastigotes in the virulent inoculum", *Proc. Natl. Acad. Sci. U S A.*, 103(37):13837-13842, 2006.
- 30 Zhang *et al.*, "Phosphatidylserine-Targeted Bimodal Liposomal Nanoparticles for *in vivo* Imaging of Breast Cancer in Mice", *J. Control. Release*, 183:114-123, 2014.
- Zhao *et al.*, "Near-Infrared Optical Imaging of Exposed Phosphatidylserine in a Mouse Glioma Model", *Translational Oncology*, 4:355-364, 2011.
- 35 Zhou *et al.*, "Phosphatidylserine-Targeted Molecular Imaging of Tumor Vasculature by Magnetic Resonance Imaging", *J. Biomed. Nanotechnol.*, 10:1-10, 2014.

WHAT IS CLAIMED IS:

1. A PS-targeting antibody molecule (e.g., bavituximab) for use in a method of treating cancer in a human subject, wherein the method comprises administering the PS-targeting antibody molecule to the subject in combination with an immune checkpoint antibody molecule, e.g., a blocking antibody that binds to CTLA-4, PD-1, or PD-L1.
2. A method for treating cancer in a human subject, the method comprising administering to said subject a phosphatidylserine (PS)-targeting antibody molecule and an immune checkpoint antibody molecule in a combined amount effective to treat cancer in said subject, wherein said immune checkpoint antibody molecule binds to an immune checkpoint modulator.
3. The method of claim 2, wherein said subject has or is identified as having a pre-treatment blood concentration of functional β 2-glycoprotein 1 (β 2GPI) of equal to or greater than about 200 μ g/ml; and wherein said functional β 2GPI binds to both phosphatidylserine (PS) and to bavituximab.
4. The method or composition of any of the preceding claims, wherein said subject has or is identified as having a serum concentration of interferon- γ of less than about 0.093 pg/mL, e.g., as measured by the Simoa immunoassay.
5. The method or composition of any of the preceding claims, wherein said subject has or is identified as having less than about 1% of tumor cells express PD-L1, e.g., as measured by the OPAL immunohistochemistry assay.
6. A method for treating cancer in a subject, the method comprising:
 - (i) optionally, determining a blood concentration of functional β 2-glycoprotein 1 (β 2GPI) in a subject having cancer, and
 - (ii) responsive to a blood concentration of functional β 2GPI of equal to or greater than about 200 μ g/ml, administering an immune checkpoint antibody molecule and a PS-targeting antibody molecule (e.g., bavituximab) to the subject.
7. A method for treating cancer in a subject, the method comprising:

(i) optionally, determining a serum interferon- γ concentration in a subject having cancer, and

(ii) responsive to a serum interferon- γ concentration of less than about 0.093 pg/mL, administering an immune checkpoint antibody molecule and a PS-targeting antibody molecule (e.g., bavituximab) to the subject.

8. A method for treating cancer in a subject, the method comprising:

(i) optionally, determining a PD-L1 status in a subject having cancer, and

(ii) responsive to identifying the subject as having less than about 1% of tumor cells express PD-L1, e.g., as measured by the OPAL immunohistochemistry assay, administering an immune checkpoint antibody molecule and a PS-targeting antibody molecule (e.g., bavituximab) to the subject.

9. The method or composition of any of the preceding claims, wherein the PS-targeting antibody molecule is bavituximab, or an antigen-binding fragment thereof.

10. The method or composition of any of the preceding claims, wherein the PS-targeting antibody molecule is an antibody as described in Table A, or an antigen-binding fragment thereof.

11. The method or composition of any of the preceding claims, wherein the immune checkpoint antibody molecule is a monospecific antibody molecule.

12. The method or composition of any of the preceding claims, wherein the immune checkpoint antibody molecule is a multispecific antibody molecule (e.g., a bispecific antibody molecule or trispecific antibody molecule).

13. The method or composition of any of the preceding claims, wherein the immune checkpoint modulator comprises an inhibitor of an inhibitory immune checkpoint molecule, e.g., PD-1, PD-L1, PD-L2, CTLA-4, TIM-3, LAG-3, BTLA, TIGIT, VISTA, LAIR1, CD160, 2B4 and/or TGF- β .

14. The method or composition of any of the preceding claims, wherein the immune checkpoint antibody molecule comprises a blocking antibody, or an antigen-binding fragment thereof, that binds to PD-1.

15. The method or composition of claim 14, wherein said blocking antibody that binds to PD-1 is CBT-501 or cemiplimab.

16. The method or composition of any of the preceding claims, wherein the immune checkpoint antibody molecule comprises a blocking antibody, or an antigen-binding fragment thereof, that binds to PD-L1.

17. The method or composition of claim 16, wherein said blocking antibody that binds to PD-L1 is durvalumab, avelumab, CX-072, LY3300054, or atezolizumab.

18. The method or composition of any of the preceding claims, wherein the immune checkpoint antibody molecule comprises a blocking antibody, or antigen-binding fragment thereof, that binds to CTLA-4.

19. The method or composition of claim 18, wherein said blocking antibody that binds to CTLA-4 is ipilimumab or tremelimumab.

20. The method or composition of any of the preceding claims, wherein the immune checkpoint modulator comprises an agonist of a stimulatory immune checkpoint molecule, e.g., GITR, OX40, 4-1BB (CD137), CD2, CD27, CDS, ICAM-1, LFA-1 (CD11a/CD18), ICOS (CD278), CD30, CD40, BAFFR, HVEM, CD7, LIGHT, NKG2C, SLAMF7, NKp80, and/or CD160.

21. The method or composition of any of the preceding claims, wherein the PS-targeting antibody molecule (e.g., bavituximab) is administered to the subject prior to (e.g., about 1, 2, 3, 4, 5, or 6 weeks prior to), concurrently with, or after (e.g., about 1, 2, 3, 4, 5, or 6 weeks after) the immune checkpoint antibody molecule.

22. The method or composition of any of the preceding claims, wherein said subject has lung cancer, ovarian cancer, gastric cancer, hepatocellular carcinoma, colorectal cancer, esophageal cancer, malignant glioma, pancreatic cancer, prostate cancer, merkel cell carcinoma, head and neck cancer, renal cell carcinoma, bladder cancer, liver cancer.

23. The method or composition of claim 22, wherein said subject has non-small cell lung cancer (NSCLC).

24. The method or composition of claim 22, wherein said subject has metastatic gastroesophageal cancer.

25. The method or composition of claim 22, wherein said subject has recurrent/metastatic squamous cell head and neck cancer (HNSCC).

26. The method or composition of claim 22, wherein said subject has hepatocellular carcinoma.

27. The method or composition of any of the preceding claims, wherein the subject is immunosuppressed.

28. The composition or method of any of the preceding claims, wherein the PS-targeting antibody molecule (e.g., bavituximab) is administered to said subject in an amount of about 3 mg/kg, and/or wherein the immune checkpoint antibody molecule is administered to said subject in an amount of about 3 mg/kg.

29. The composition or method of any of the preceding claims, wherein the PS-targeting antibody molecule (e.g., bavituximab) is administered at a dose between about 100-500 mg, and/or wherein the immune checkpoint antibody molecule is administered at a dose between about 100-500 mg.

30. The composition or method of any of the preceding claims, wherein the PS-targeting antibody molecule (e.g., bavituximab) is administered at a flat dose of 100 mg, 110 mg, 120 mg, 130 mg, 140 mg, 150 mg, 160 mg, 170 mg, 180 mg, 190 mg, 200 mg, 210 mg, 220 mg,

230 mg, 240 mg, 250 mg, 260 mg, 270 mg, 280 mg, 290 mg, 300 mg, 310 mg, 320 mg, 330 mg, 340 mg, 350 mg, 360 mg, or more.

31. The composition or method of any of the preceding claims, wherein the immune checkpoint antibody molecule is administered at a flat dose of 100 mg, 110 mg, 120 mg, 130 mg, 140 mg, 150 mg, 160 mg, 170 mg, 180 mg, 190 mg, 200 mg, 210 mg, 220 mg, 230 mg, 240 mg, 250 mg, 260 mg, 270 mg, 280 mg, 290 mg, 300 mg, 310 mg, 320 mg, 330 mg, 340 mg, 350 mg, 360 mg, or more.

FIG. 1A

3G4-2BVH original sequence:

```

121           M G W T W I F I L I L S V
           ATG GGA TGG ACC TGG ATC TTT ATT TTA ATC CTG TCA GTA
           TAC CCT ACC TGG ACC TAG AAA TAA AAT TAG GAC AGT CAT
           PvuII
           ~~~~~
           T T G V H S E V Q L Q Q S G P E L E K P
181  ACT ACA GGT GTC CAC TCT GAG GTC CAG CTG CAG CAG TCT GGA CCT GAG CTG GAG AAG CCT
           TGA TGT CCA CAG GTG AGA CTC CAG GTC GAC GTC GTC AGA CCT GGA CTC GAC CTC TTC GGA
           G A S V K L S C K A S G Y S F T G Y N M
241  GGC GCT TCA GTG AAG CTA TCC TGC AAG GCT TCT GGT TAC TCA TTC ACT GGC TAC AAC ATG
           CCG CGA AGT CAC TTC GAT AGG ACG TTC CGA AGA CCA ATG AGT AAG TGA CCG ATG TTG TAC
           N W V K Q S H G K S L E W I G H I D P Y
301  AAC TGG GTG AAA CAG AGC CAT GGA AAG AGC CTT GAA TGG ATT GGA CAT ATT GAT CCT TAC
           TTG ACC CAC TTT GTC TCG GTA CCT TTC TCG GAA CTT ACC TAA CCT GTA TAA CTA GGA ATG
           Y G D T S Y N Q K F R G K A T L T V D K
361  TAT GGT GAT ACT TCC TAC AAC CAG AAG TTC AGG GGC AAG GCC ACA TTG ACT GTA GAC AAA
           ATA CCA CTA TGA AGG ATG TTG GTC TTC AAG TCC CCG TTC CGG TGT AAC TGA CAT CTG TTT
           S S S T A Y M Q L K S L T S E D S A V Y
421  TCC TCC AGC ACA GCC TAC ATG CAG CTC AAG AGC CTG ACA TCT GAG GAC TCT GCA GTC TAT
           AGG AGG TCG TGT CGG ATG TAC GTC GAG TTC TCG GAC TGT AGA CTC CTG AGA CGT CAG ATA
           Y C V K G G Y Y G H W Y F D V W G A G T
481  TAC TGT GTA AAG GGG GGT TAC TAC GGG CAC TGG TAC TTC GAT GTC TGG GGC GCA GGG ACC
           ATG ACA CAT TTC CCC CCA ATG ATG CCC GTG ACC ATG AAG CTA CAG ACC CCG CGT CCC TGG
           BstEII
           ~~~~~
           T V T V S S A T T T A P S V Y P L V P
541  ACG GTC ACC GTC TCC TCA GCT ACA ACA GCC CCA TCT GTC TAT CCC TTG GTC CCG GGC
           TGC CAG TGG CAG AGG AGT CGA TGT TGT TGT CGG GGT AGA CAG ATA GGG AAC CAG GCG CCG
           BamHI                               EcoRI                               XhoI
           ~~~~~
601  GGA TCC CCC GGG CTG CAG GAA TTC GAT ATC AAG CTT ATC GAT ACC GTC GAC CTC GAG GGG
           CCT AGG GGG CCC GAC GTC CTT AAG CTA TAG TTC GAA TAG CTA TGG CAG CTG GAG CTC CCC

```

The RACE product 3G4-2BVH is cloned and grafted onto the human $\gamma 1$ constant region at the BstEII site. Thus, it contains the mouse leader sequence and its VH is joined with the human CH1 sequence in the following way: leader/3G4VH/VSS-AST...

```

Mouse Leader           ↓mature protein
1  MGWTWIFILI LSVTTGVHSE VQLQQSGPEL EKPGASVKLS CKASGYSFTG
51 YNMNVVKQSH GKSLEWIGHI DPYYGDTSYN QKFRGKATLT VDKSSSTAYM
                               ↓BstEII graft site
101 QLKSLTSEDS AVYYCVKGGY YGHWFYFDVWG AGTTVTVSS ASTKGPSVFPL
151 APSSKSTSG                               ↑human  $\gamma 1$ CH1

```

FIG. 1B

3G4-2BVL original sequence:

```

61
                                     M D M R A
                                     ATG GAC ATG AGG GCT
                                     TAC CTG TAC TCC CGA
P A Q I L G F L L L L F P G T R C D I Q
121 CCT GCA CAG ATT TTG GGC TTC TTG TTG CTC TTG TTT CCA GGT ACC AGA TGT GAC ATC CAG
GGA CGT GTC TAA AAC CCG AAG AAC AAC GAG AAC AAA GGT CCA TGG TCT ACA CTG TAG GTC
M T Q S P S S L S A S L G E R V S L T C
181 ATG ACC CAG TCT CCA TCC TCC TTA TCT GCC TCT CTG GGA GAA AGA GTC AGT CTC ACT TGT
TAC TGG GTC AGA GGT AGG AGG AAT AGA CGG AGA GAC CCT CTT TCT CAG TCA GAG TGA ACA
R A S Q D I G S S L N W L Q Q G P D G T
241 CGG GCA AGT CAG GAC ATT GGT AGT AGC TTA AAC TGG CTT CAG CAG GGA CCA GAT GGA ACT
GCC CGT TCA GTC CTG TAA CCA TCA TCG AAT TTG ACC GAA GTC GTC CCT GGT CTA CCT TGA
I K R L I Y A T S S L D S G V P K R F S
301 ATT AAA CGC CTG ATC TAC GCC ACA TCC AGT TTA GAT TCT GGT GTC CCC AAA AGG TTC AGT
TAA TTT GCG GAC TAG ATG CGG TGT AGG TCA AAT CTA AGA CCA CAG GGG TTT TCC AAG TCA
G S R S G S D Y S L T I S S L E S E D F
361 GGC AGT AGG TCT GGG TCA GAT TAT TCT CTC ACC ATC AGC AGC CTT GAG TCT GAA GAT TTT
CCG TCA TCC AGA CCC AGT CTA ATA AGA GAG TGG TAG TCG TCG GAA CTC AGA CTT CTA AAA
V D Y Y C L Q Y V S S P P T F G A G T K
421 GTA GAC TAT TAC TGT CTA CAA TAT GTT AGT TCT CCT CCC ACG TTC GGT GCT GGG ACC AAG
CAT CTG ATA ATG ACA GAT GTT ATA CAA TCA AGA GGA GGG TGC AAG CCA CGA CCC TGG TTC
                                     BbsI
                                     ~~~~~~
L E L K R A D A A P T V F I F G R I P
481 CTG GAG CTG AAA CGG GCT GAT GCT GCA CCA ACT GTC TTC ATC TTC GGG CGG ATC CCC CGG
GAC CTC GAC TTT GCC CGA CTA CGA CGT GGT TGA CAG AAG TAG AAG CCC GCC TAG GGG GCC
                                     BamHI
                                     ~~~~~~

```

The RACE product 3G4-2BVL is grafted to human κ constant region at the BbsI site. Thus, it contains the mouse leader sequence and its VL is joined withIN the human CL1 sequence in the following way: leader/3G4-VL/TVF-IFP...

```

Mouse Leader           ↓mature protein
1 MDMRAPAQIL GFLLLLFPPT RCDIQMTQSP SSLSASLGER VSLTCRASQD
51 IGSSLNWLQQ GPDGTIKRLI YATSSLD SGV PKRFSGSRSG SDYSLTISSL
                                     FR4↓           ↓BbsI graft site
101 ESEDFVDYYC LQYVSSPPTF GAGTKLELKR ADAAPT VF IFPPSDEQLKSGTAS
                                     ↑ human kappa constant

```

Nucleotide sequence

1N11

CCATGGCCCAGGTGCAGCTGCAGGAGTCGGGCCAGGACTGGTGAAGCCTTCACAGACCCTG

NcoI |-----VH Start (1N11, SEQ ID NO:20 Start)

TCCCTCACCTGCACTGTCTCTGGTGGCTCCATCAGCAGTGGTGAATTACTACTGGAGTTGGAT

CCGCCAGCCCCCAGGGAAGGGTCTGGAGTGGATTGGGTACATCTATTACAGTGGGAGCACCT

ACTACAACCCGTCCTCAAGAGTCGAGTTACCATATCAGTAGACACGTCCAAGAACCAGTTC

TCCCTGAAGCTGAGCTCTGTGACTGCCGCAGACACGGCCGTGTATTACTGTGCCAGATCTGA

GTGGTCCCTAGCTTTTGATATCTGGGGCCAAGGGACAATGGTCACCGTCTCTTCAAAAGCTT

VH End----- ||-HindIII-Linker start

TCAGGGAGTGCATCCGCCCCAAAACCTTGAAGAAGGTGAATTTTCAGAAGCACGCGTACAGCC

Linker end----- MluI----||-VL Start

TGTGCTGACTCAGCCACCCTCAGCGTCTGGGACCCCCGGGCAGAGGGTCACCATCCCTTGTT

CTGGAAGCAGCTCCAACATCGGAGGTAATGATGTATACTGGTACCAGCAAGTCCCAGGAATG

GCCCCAAACTCCTCATCTATCGGAATCATCAGCGGCCCTCAGGGGTCCCTGACCGATTCTC

TGGCTCCAAGTCTGGCACCTCCGCCTCCCTGGCCATCAGTGGGCTCCGGTCCGAGGATGAGG

CTGATTATTATTGTGCAGCGTGGGATGACAGCCTGGGTGGGGTGGTGTTCGGCGGAGGGACC

AAGGTCACCGTCCTAGCGGGCCGC

(1N11, SEQ ID NO:20 End) VL End --| NotI

Amino acid sequence

1N11

QVQLQESGPGLVKPSQTLSTCTVSGGSISSGDYYSWIRQPPGKLEWIGYIYYSGSTYYN

|----- VH Start (1N11, SEQ ID NO:21 Start)

PSLKSRVTISVDTSKNQFSLKLSVTAADTAVYYCARSEWSLAFDIWGQGTMTVTVSSKLSGSAS

VH End -----| |-----Linker

APKLEEGEFSEARVQPVLTSASGTPGQRFVTIPCSGSSSNIGGNDVYWYQQVPGMAPKLLIYR

----- --Linker-||-VL Start

NHQRPSGVPDRFSGSKSGTSASLAISGLRSEDEADYYCAAWDDSLGGVVFGGGTKVTVL

(1N11, SEQ ID NO:21 End) VL End -----|

FIG. 2A

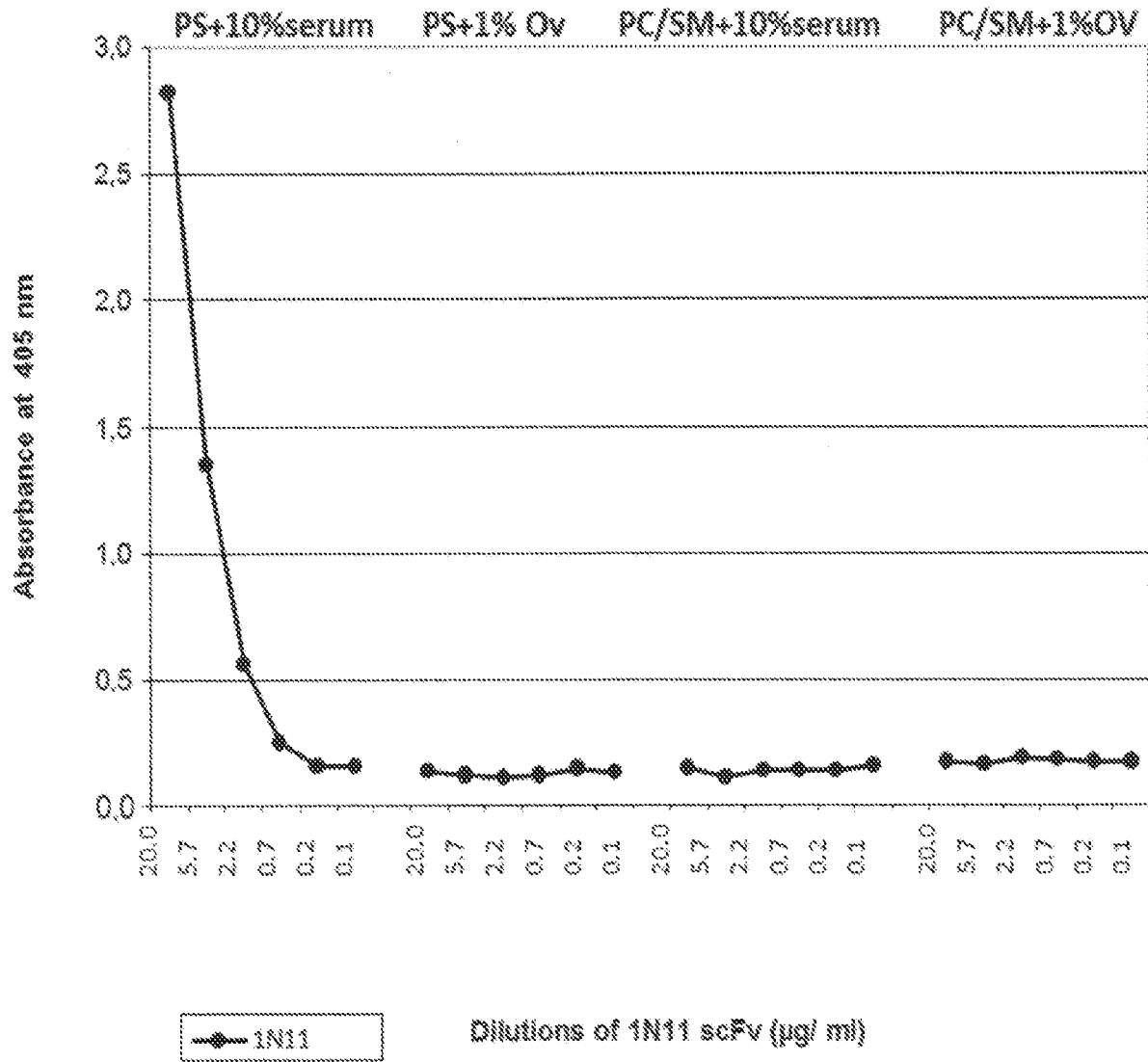

FIG. 2B

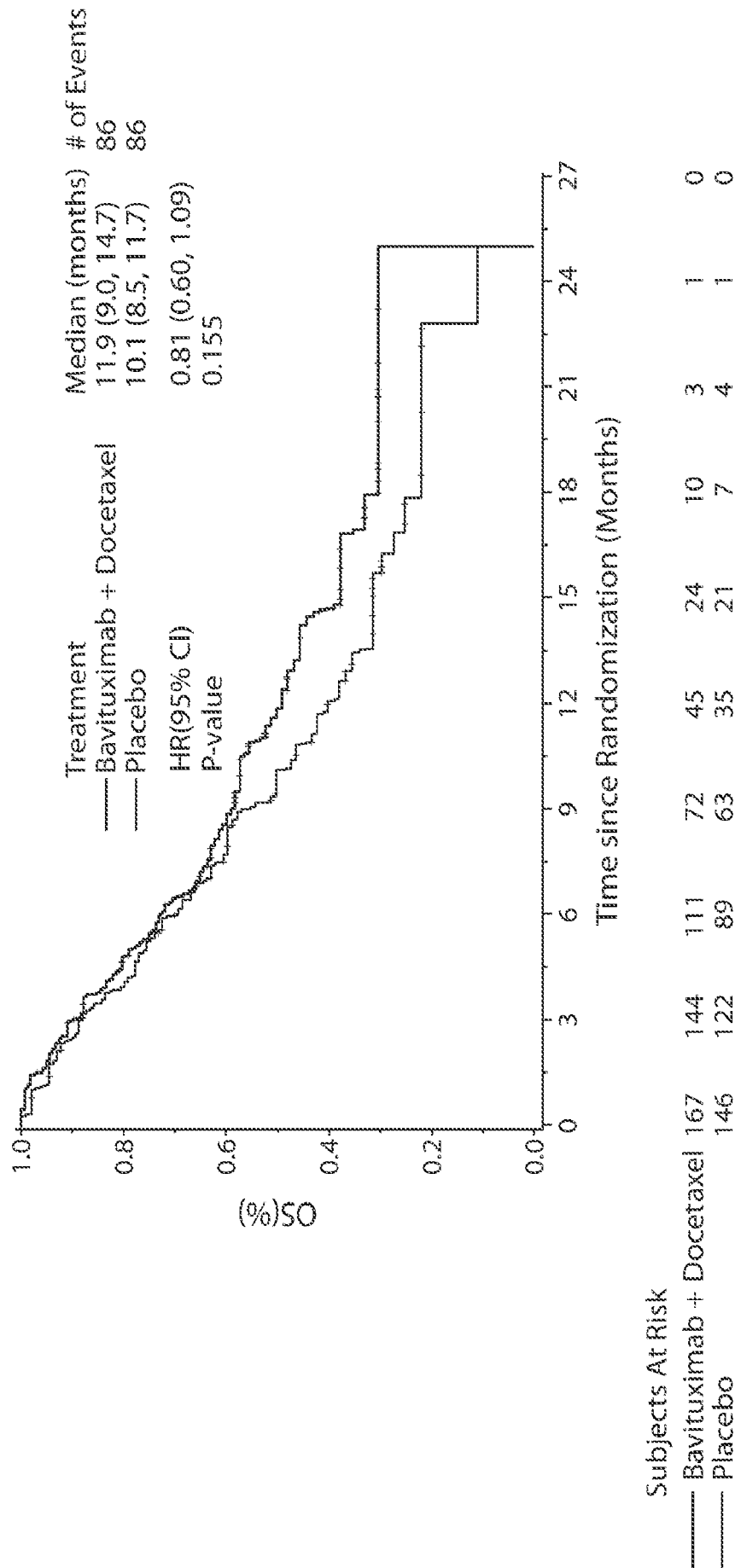

FIG. 3

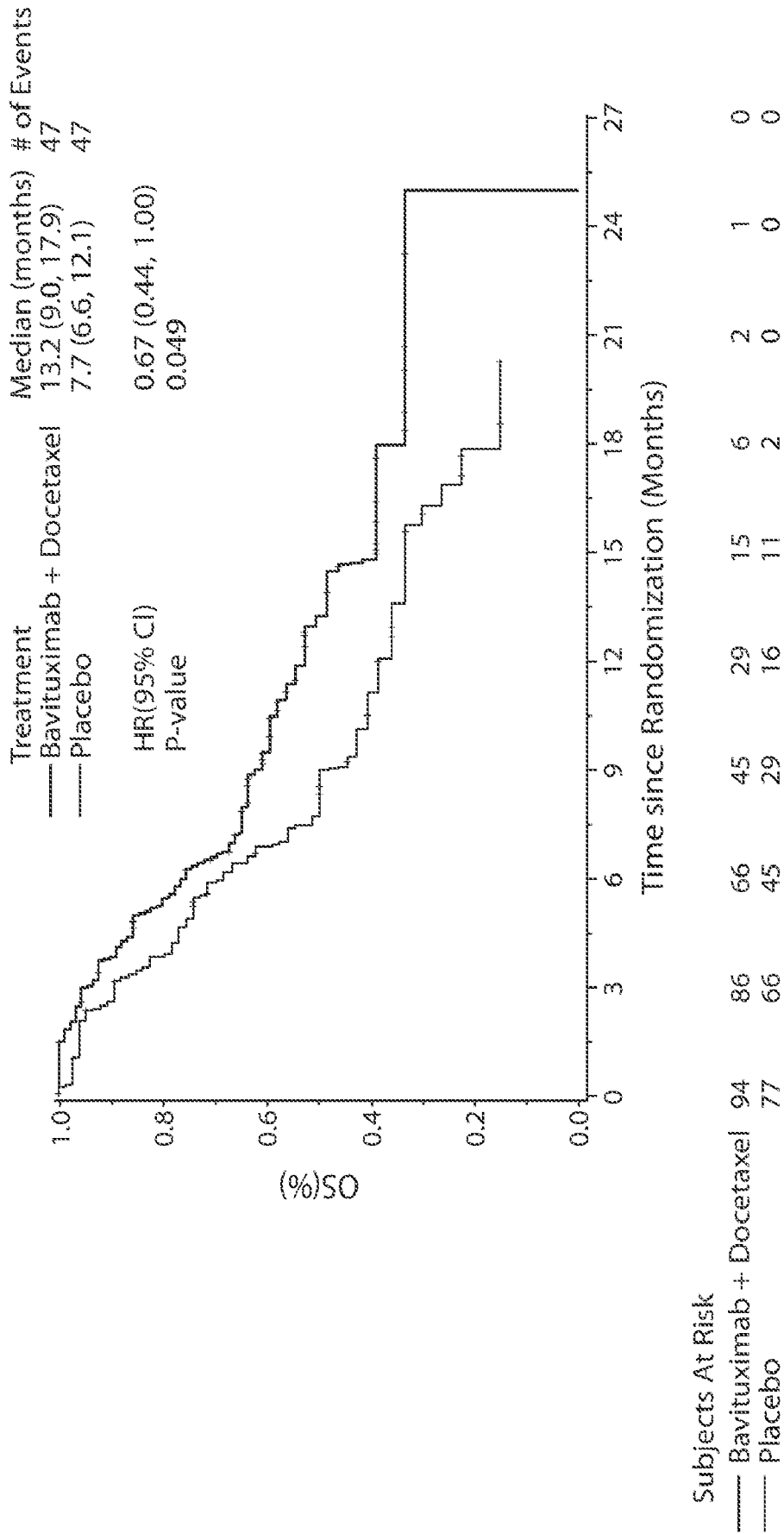

FIG. 4

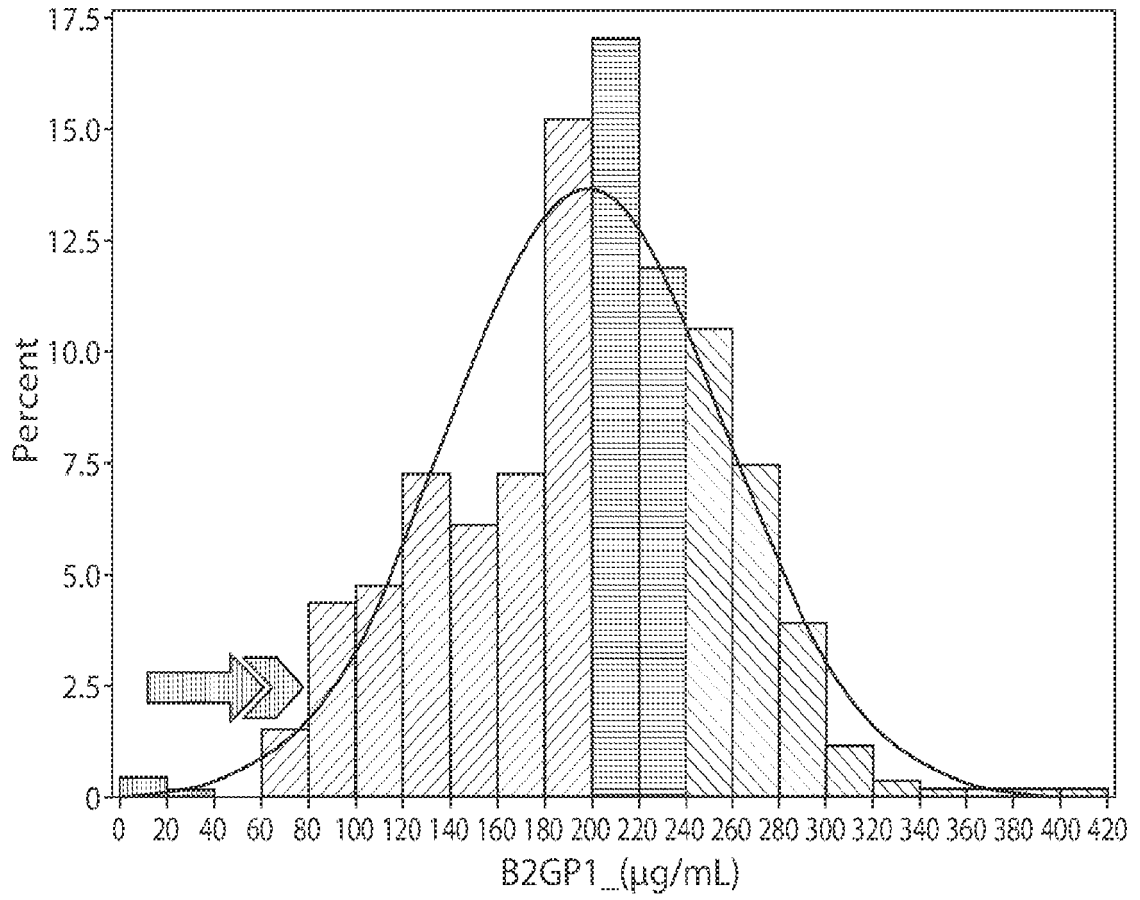

FIG. 5

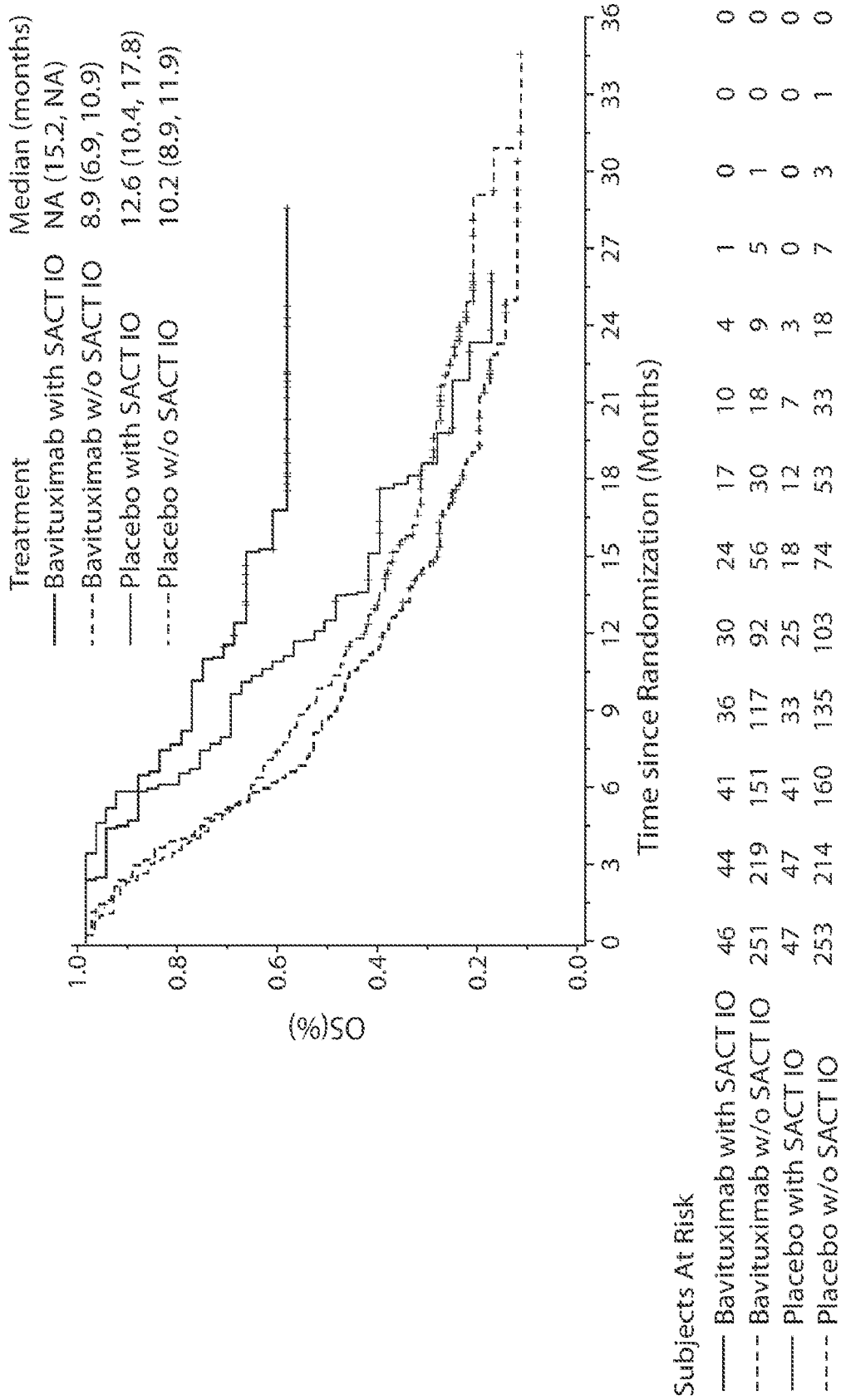

FIG. 6

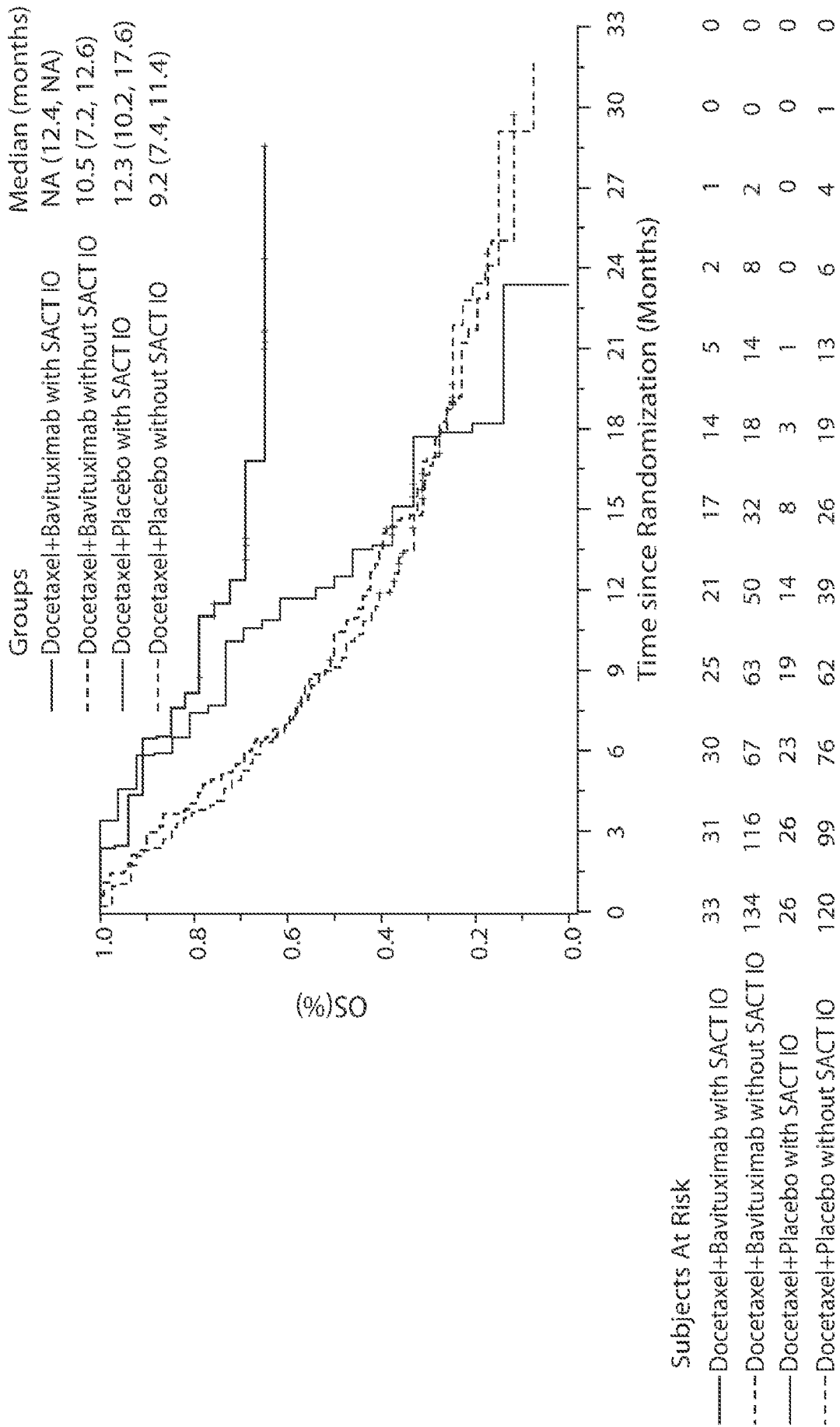

FIG. 7A

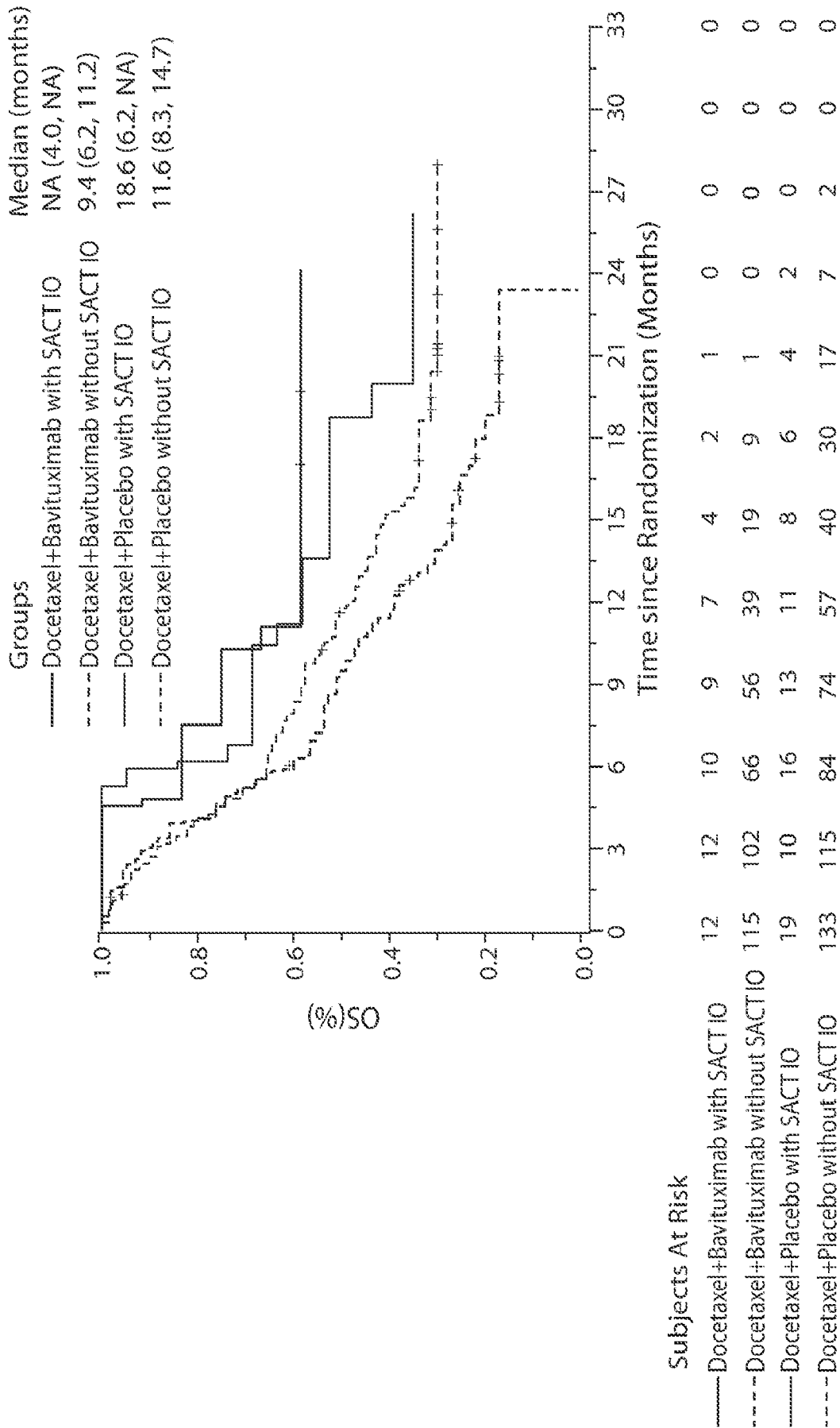

FIG. 7B

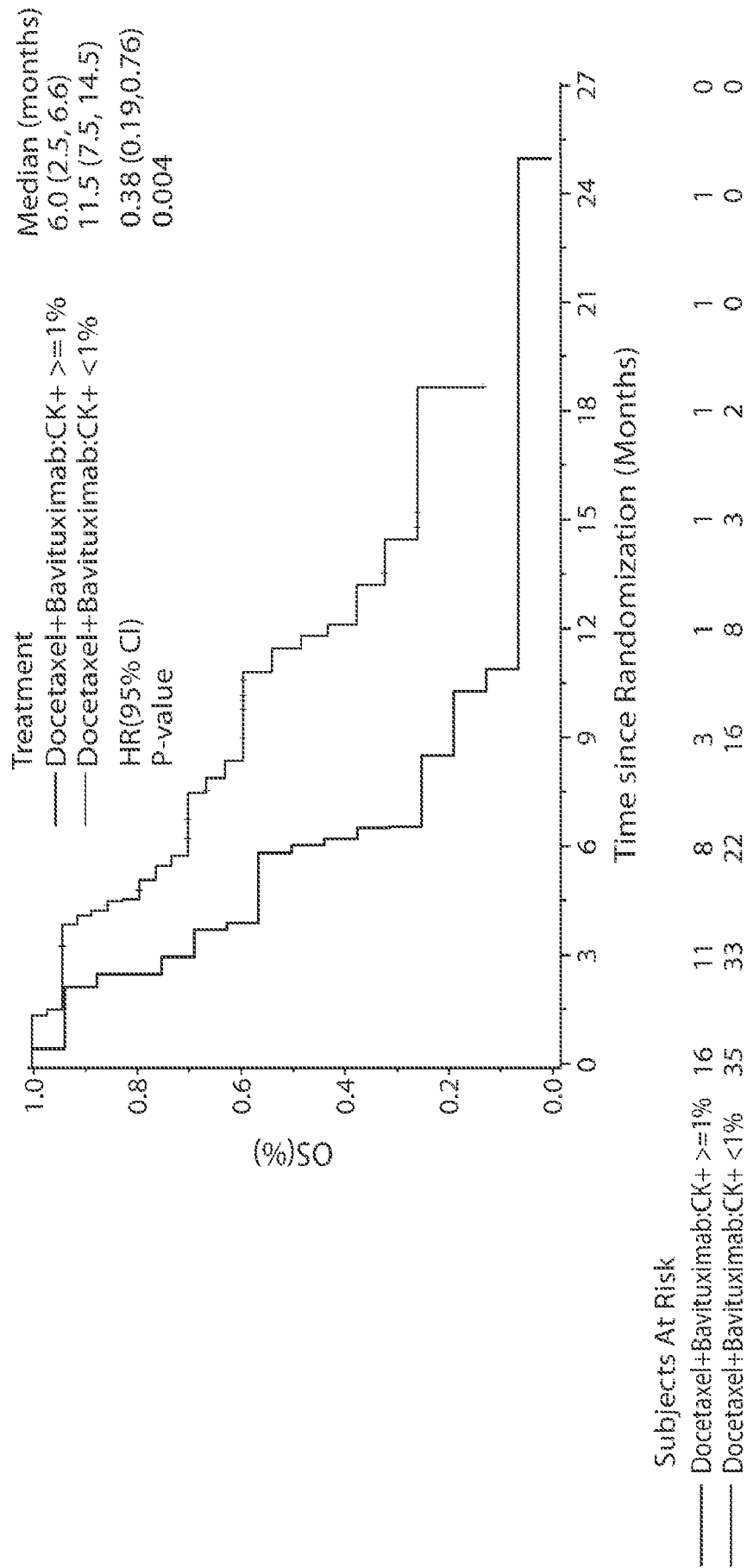

FIG. 8A

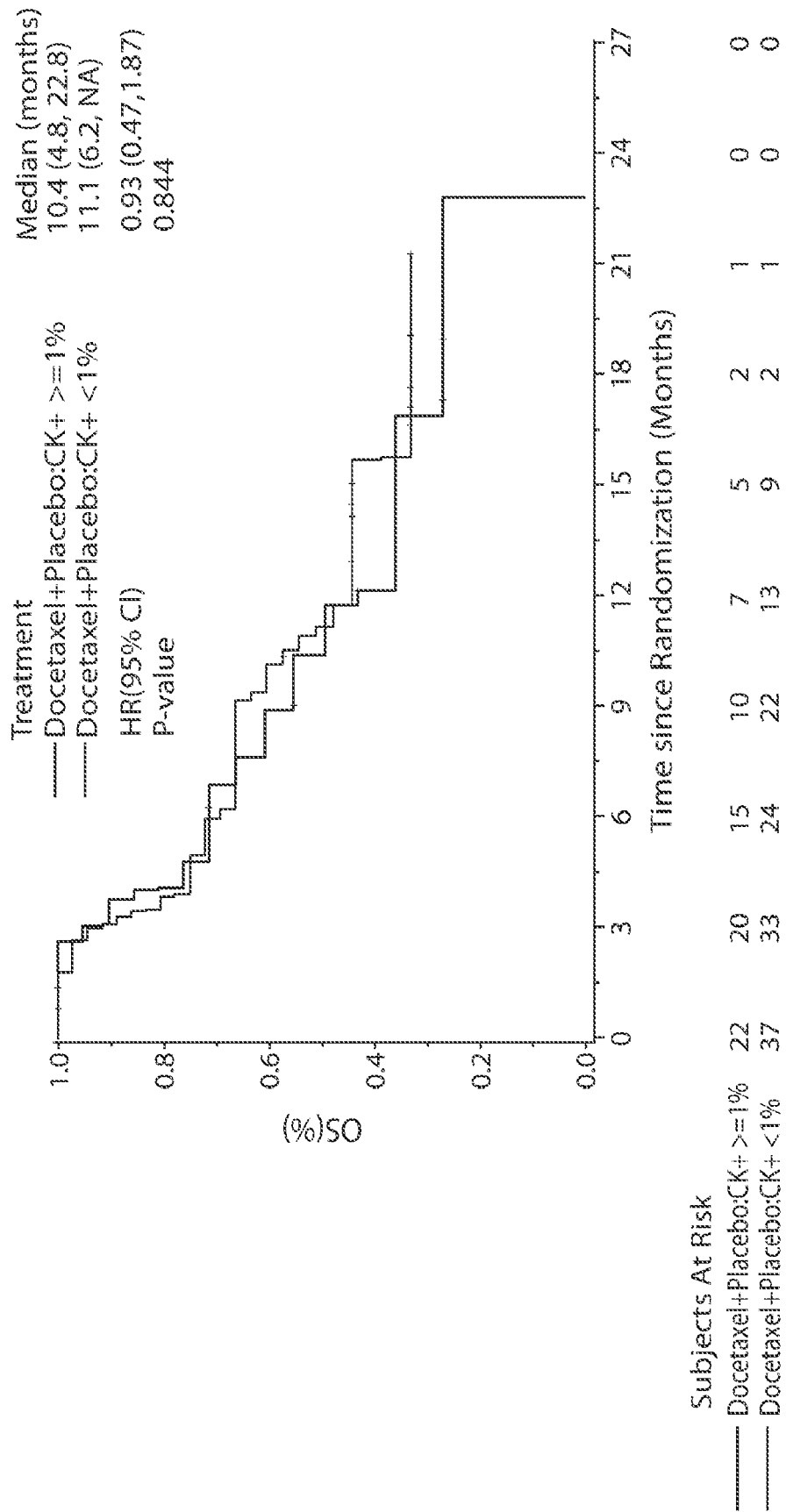

FIG. 8B

_SL.TXT
SEQUENCE LISTING

<110> ONCOLOGIE, INC.

<120> METHODS FOR TREATING CANCER USING PS-TARGETING ANTIBODIES
WITH IMMUNO-ONCOLOGY AGENTS

<130> 02056-7001W0

<140>

<141>

<150> 62/507,545

<151> 2017-05-17

<150> 62/481,064

<151> 2017-04-03

<160> 44

<170> PatentIn version 3.5

<210> 1

<211> 357

<212> DNA

<213> Artificial Sequence

<220>

<221> source

<223> /note="Description of Artificial Sequence: Synthetic
polynucleotide"

<400> 1

caggtgcagc tgcaggagtc gggcccagga ctggtgaagc cttcacagac cctgtccctc 60

acctgcactg tctctggtgg ctccatcagc agtggtgatt actactggag ttggatccgc 120

cagccccag ggaaggggtct ggagtggatt gggtacatct attacagtgg gagcacctac 180

tacaacccgt ccctcaagag tcgagttacc atatcagtag acacgtccaa gaaccagttc 240

tcctgaagc tgagctctgt gactgccgca gacacggccg tgtattactg tgccagatct 300

gagtggtccc tagcttttga tatctggggc caagggacaa tggtcaccgt ctcttca 357

<210> 2

<211> 330

_SL.TXT

<212> DNA

<213> Artificial Sequence

<220>

<221> source

<223> /note="Description of Artificial Sequence: Synthetic polynucleotide"

<400> 2

```
cagcctgtgc tgactcagcc accctcagcg tctgggaccc ccgggcagag ggtcaccatc      60
ccttgttctg gaagcagctc caacatcgga ggtaatgatg tatactggta ccagcaagtc      120
ccaggaatgg cccccaaact cctcatctat cggaatcatc agcggccctc aggggtcctt      180
gaccgattct ctggctccaa gtctggcacc tccgcctccc tggccatcag tgggctccgg      240
tccgaggatg aggctgatta ttattgtgca gcgtgggatg acagcctggg tgggggtggtg      300
ttcggcggag ggaccaaggt caccgtccta                                     330
```

<210> 3

<211> 119

<212> PRT

<213> Artificial Sequence

<220>

<221> source

<223> /note="Description of Artificial Sequence: Synthetic polypeptide"

<400> 3

```
Gln Val Gln Leu Gln Glu Ser Gly Pro Gly Leu Val Lys Pro Ser Gln
1           5           10           15

Thr Leu Ser Leu Thr Cys Thr Val Ser Gly Gly Ser Ile Ser Ser Gly
           20           25           30

Asp Tyr Tyr Trp Ser Trp Ile Arg Gln Pro Pro Gly Lys Gly Leu Glu
           35           40           45

Trp Ile Gly Tyr Ile Tyr Tyr Ser Gly Ser Thr Tyr Tyr Asn Pro Ser
50           55           60
```

_SL.TXT

Leu Lys Ser Arg Val Thr Ile Ser Val Asp Thr Ser Lys Asn Gln Phe
65 70 75 80

Ser Leu Lys Leu Ser Ser Val Thr Ala Ala Asp Thr Ala Val Tyr Tyr
85 90 95

Cys Ala Arg Ser Glu Trp Ser Leu Ala Phe Asp Ile Trp Gly Gln Gly
100 105 110

Thr Met Val Thr Val Ser Ser
115

<210> 4

<211> 110

<212> PRT

<213> Artificial Sequence

<220>

<221> source

<223> /note="Description of Artificial Sequence: Synthetic polypeptide"

<400> 4

Gln Pro Val Leu Thr Gln Pro Pro Ser Ala Ser Gly Thr Pro Gly Gln
1 5 10 15

Arg Val Thr Ile Pro Cys Ser Gly Ser Ser Ser Asn Ile Gly Gly Asn
20 25 30

Asp Val Tyr Trp Tyr Gln Gln Val Pro Gly Met Ala Pro Lys Leu Leu
35 40 45

Ile Tyr Arg Asn His Gln Arg Pro Ser Gly Val Pro Asp Arg Phe Ser
50 55 60

Gly Ser Lys Ser Gly Thr Ser Ala Ser Leu Ala Ile Ser Gly Leu Arg
65 70 75 80

_SL.TXT

Ser Glu Asp Glu Ala Asp Tyr Tyr Cys Ala Ala Trp Asp Asp Ser Leu
85 90 95

Gly Gly Val Val Phe Gly Gly Gly Thr Lys Val Thr Val Leu
100 105 110

<210> 5

<211> 7

<212> PRT

<213> Artificial Sequence

<220>

<221> source

<223> /note="Description of Artificial Sequence: Synthetic peptide"

<400> 5

Ser Gly Asp Tyr Tyr Trp Ser
1 5

<210> 6

<211> 16

<212> PRT

<213> Artificial Sequence

<220>

<221> source

<223> /note="Description of Artificial Sequence: Synthetic peptide"

<400> 6

Tyr Ile Tyr Tyr Ser Gly Ser Thr Tyr Tyr Asn Pro Ser Leu Lys Ser
1 5 10 15

<210> 7

<211> 9

<212> PRT

<213> Artificial Sequence

<220>

<221> source

<223> /note="Description of Artificial Sequence: Synthetic peptide"

<400> 7
Ser Glu Trp Ser Leu Ala Phe Asp Ile
1 5

<210> 8
<211> 13
<212> PRT
<213> Artificial Sequence

<220>
<221> source
<223> /note="Description of Artificial Sequence: Synthetic peptide"

<400> 8
Ser Gly Ser Ser Ser Asn Ile Gly Gly Asn Asp Val Tyr
1 5 10

<210> 9
<211> 7
<212> PRT
<213> Artificial Sequence

<220>
<221> source
<223> /note="Description of Artificial Sequence: Synthetic peptide"

<400> 9
Arg Asn His Gln Arg Pro Ser
1 5

<210> 10
<211> 11
<212> PRT
<213> Artificial Sequence

<220>
<221> source
<223> /note="Description of Artificial Sequence: Synthetic peptide"

<400> 10
Ala Ala Trp Asp Asp Ser Leu Gly Gly Val Val
1 5 10

_SL.TXT

<210> 11
<211> 30
<212> PRT
<213> Artificial Sequence

<220>
<221> source
<223> /note="Description of Artificial Sequence: Synthetic polypeptide"

<400> 11
Gln Val Gln Leu Gln Glu Ser Gly Pro Gly Leu Val Lys Pro Ser Gln
1 5 10 15

Thr Leu Ser Leu Thr Cys Thr Val Ser Gly Gly Ser Ile Ser
20 25 30

<210> 12
<211> 14
<212> PRT
<213> Artificial Sequence

<220>
<221> source
<223> /note="Description of Artificial Sequence: Synthetic peptide"

<400> 12
Trp Ile Arg Gln Pro Pro Gly Lys Gly Leu Glu Trp Ile Gly
1 5 10

<210> 13
<211> 32
<212> PRT
<213> Artificial Sequence

<220>
<221> source
<223> /note="Description of Artificial Sequence: Synthetic polypeptide"

<400> 13
Arg Val Thr Ile Ser Val Asp Thr Ser Lys Asn Gln Phe Ser Leu Lys

1 5 10 15

Leu Ser Ser Val Thr Ala Ala Asp Thr Ala Val Tyr Tyr Cys Ala Arg
 20 25 30

<210> 14
<211> 11
<212> PRT
<213> Artificial Sequence

<220>
<221> source
<223> /note="Description of Artificial Sequence: Synthetic peptide"

<400> 14
Trp Gly Gln Gly Thr Met Val Thr Val Ser Ser
1 5 10

<210> 15
<211> 22
<212> PRT
<213> Artificial Sequence

<220>
<221> source
<223> /note="Description of Artificial Sequence: Synthetic peptide"

<400> 15
Gln Pro Val Leu Thr Gln Pro Pro Ser Ala Ser Gly Thr Pro Gly Gln
1 5 10 15

Arg Val Thr Ile Pro Cys
 20

<210> 16
<211> 15
<212> PRT
<213> Artificial Sequence

<220>
<221> source

_SL.TXT

<223> /note="Description of Artificial Sequence: Synthetic peptide"

<400> 16

Trp Tyr Gln Gln Val Pro Gly Met Ala Pro Lys Leu Leu Ile Tyr
1 5 10 15

<210> 17

<211> 32

<212> PRT

<213> Artificial Sequence

<220>

<221> source

<223> /note="Description of Artificial Sequence: Synthetic polypeptide"

<400> 17

Gly Val Pro Asp Arg Phe Ser Gly Ser Lys Ser Gly Thr Ser Ala Ser
1 5 10 15

Leu Ala Ile Ser Gly Leu Arg Ser Glu Asp Glu Ala Asp Tyr Tyr Cys
 20 25 30

<210> 18

<211> 10

<212> PRT

<213> Artificial Sequence

<220>

<221> source

<223> /note="Description of Artificial Sequence: Synthetic peptide"

<400> 18

Phe Gly Gly Gly Thr Lys Val Thr Val Leu
1 5 10

<210> 19

<211> 21

<212> PRT

<213> Artificial Sequence

<220>

_SL.TXT

<221> source
<223> /note="Description of Artificial Sequence: Synthetic peptide"

<400> 19
Lys Leu Ser Gly Ser Ala Ser Ala Pro Lys Leu Glu Glu Gly Glu Phe
1 5 10 15

Ser Glu Ala Arg Val
 20

<210> 20
<211> 750
<212> DNA
<213> Artificial Sequence

<220>
<221> source
<223> /note="Description of Artificial Sequence: Synthetic polynucleotide"

<400> 20
caggtgcagc tgcaggagtc gggcccagga ctggtgaagc cttcacagac cctgtccctc 60
acctgcactg tctctggtgg ctccatcagc agtggtgatt actactggag ttggatccgc 120
cagccccagc ggaaggggtct ggagtggatt ggggtacatct attacagtgg gagcacctac 180
tacaaccgtt ccctcaagag tcgagttacc atatcagtag acacgtccaa gaaccagttc 240
tccctgaagc tgagctctgt gactgccgca gacacggccg tgtattactg tgccagatct 300
gagtgggtccc tagcttttga tatctggggc caagggacaa tggtcaccgt ctcttcaaag 360
ctttcagggg gtgcatccgc cccaaaactt gaagaaggtg aattttcaga agcacgcgta 420
cagcctgtgc tgactcagcc accctcagcg tctgggaccc ccgggcagag ggtcaccatc 480
ccttgttctg gaagcagctc caacatcgga ggtaatgatg tatactggta ccagcaagtc 540
ccaggaatgg cccccaaact cctcatctat cggaatcatc agcggcctc aggggtcctc 600
gaccgattct ctggctccaa gtctggcacc tccgcctccc tggccatcag tgggctccgg 660
tccgaggatg aggctgatta ttattgtgca gcgtgggatg acagcctggg tgggggtggtg 720

ttcggcggag ggaccaaggt caccgtccta

750

<210> 21

<211> 250

<212> PRT

<213> Artificial Sequence

<220>

<221> source

<223> /note="Description of Artificial Sequence: Synthetic polypeptide"

<400> 21

Gln Val Gln Leu Gln Glu Ser Gly Pro Gly Leu Val Lys Pro Ser Gln
1 5 10 15

Thr Leu Ser Leu Thr Cys Thr Val Ser Gly Gly Ser Ile Ser Ser Gly
20 25 30

Asp Tyr Tyr Trp Ser Trp Ile Arg Gln Pro Pro Gly Lys Gly Leu Glu
35 40 45

Trp Ile Gly Tyr Ile Tyr Tyr Ser Gly Ser Thr Tyr Tyr Asn Pro Ser
50 55 60

Leu Lys Ser Arg Val Thr Ile Ser Val Asp Thr Ser Lys Asn Gln Phe
65 70 75 80

Ser Leu Lys Leu Ser Ser Val Thr Ala Ala Asp Thr Ala Val Tyr Tyr
85 90 95

Cys Ala Arg Ser Glu Trp Ser Leu Ala Phe Asp Ile Trp Gly Gln Gly
100 105 110

Thr Met Val Thr Val Ser Ser Lys Leu Ser Gly Ser Ala Ser Ala Pro
115 120 125

Lys Leu Glu Glu Gly Glu Phe Ser Glu Ala Arg Val Gln Pro Val Leu
130 135 140

_SL.TXT

Thr Gln Pro Pro Ser Ala Ser Gly Thr Pro Gly Gln Arg Val Thr Ile
145 150 155 160

Pro Cys Ser Gly Ser Ser Ser Asn Ile Gly Gly Asn Asp Val Tyr Trp
165 170 175

Tyr Gln Gln Val Pro Gly Met Ala Pro Lys Leu Leu Ile Tyr Arg Asn
180 185 190

His Gln Arg Pro Ser Gly Val Pro Asp Arg Phe Ser Gly Ser Lys Ser
195 200 205

Gly Thr Ser Ala Ser Leu Ala Ile Ser Gly Leu Arg Ser Glu Asp Glu
210 215 220

Ala Asp Tyr Tyr Cys Ala Ala Trp Asp Asp Ser Leu Gly Gly Val Val
225 230 235 240

Phe Gly Gly Gly Thr Lys Val Thr Val Leu
245 250

<210> 22

<211> 449

<212> PRT

<213> Artificial Sequence

<220>

<221> source

<223> /note="Description of Artificial Sequence: Synthetic
polypeptide"

<400> 22

Gln Val Gln Leu Gln Glu Ser Gly Pro Gly Leu Val Lys Pro Ser Gln
1 5 10 15

Thr Leu Ser Leu Thr Cys Thr Val Ser Gly Gly Ser Ile Ser Ser Gly
20 25 30

_SL.TXT

Asp Tyr Tyr Trp Ser Trp Ile Arg Gln Pro Pro Gly Lys Gly Leu Glu
35 40 45

Trp Ile Gly Tyr Ile Tyr Tyr Ser Gly Ser Thr Tyr Tyr Asn Pro Ser
50 55 60

Leu Lys Ser Arg Val Thr Ile Ser Val Asp Thr Ser Lys Asn Gln Phe
65 70 75 80

Ser Leu Lys Leu Ser Ser Val Thr Ala Ala Asp Thr Ala Val Tyr Tyr
85 90 95

Cys Ala Arg Ser Glu Trp Ser Leu Ala Phe Asp Ile Trp Gly Gln Gly
100 105 110

Thr Met Val Thr Val Ser Ser Ala Ser Thr Lys Gly Pro Ser Val Phe
115 120 125

Pro Leu Ala Pro Ser Ser Lys Ser Thr Ser Gly Gly Thr Ala Ala Leu
130 135 140

Gly Cys Leu Val Lys Asp Tyr Phe Pro Glu Pro Val Thr Val Ser Trp
145 150 155 160

Asn Ser Gly Ala Leu Thr Ser Gly Val His Thr Phe Pro Ala Val Leu
165 170 175

Gln Ser Ser Gly Leu Tyr Ser Leu Ser Ser Val Val Thr Val Pro Ser
180 185 190

Ser Ser Leu Gly Thr Gln Thr Tyr Ile Cys Asn Val Asn His Lys Pro
195 200 205

Ser Asn Thr Lys Val Asp Lys Lys Val Glu Pro Lys Ser Cys Asp Lys
210 215 220

_SL.TXT

Thr His Thr Cys Pro Pro Cys Pro Ala Pro Glu Leu Leu Gly Gly Pro
225 230 235 240

Ser Val Phe Leu Phe Pro Pro Lys Pro Lys Asp Thr Leu Met Ile Ser
245 250 255

Arg Thr Pro Glu Val Thr Cys Val Val Val Asp Val Ser His Glu Asp
260 265 270

Pro Glu Val Lys Phe Asn Trp Tyr Val Asp Gly Val Glu Val His Asn
275 280 285

Ala Lys Thr Lys Pro Arg Glu Glu Gln Tyr Asn Ser Thr Tyr Arg Val
290 295 300

Val Ser Val Leu Thr Val Leu His Gln Asp Trp Leu Asn Gly Lys Glu
305 310 315 320

Tyr Lys Cys Lys Val Ser Asn Lys Ala Leu Pro Ala Pro Ile Glu Lys
325 330 335

Thr Ile Ser Lys Ala Lys Gly Gln Pro Arg Glu Pro Gln Val Tyr Thr
340 345 350

Leu Pro Pro Ser Arg Asp Glu Leu Thr Lys Asn Gln Val Ser Leu Thr
355 360 365

Cys Leu Val Lys Gly Phe Tyr Pro Ser Asp Ile Ala Val Glu Trp Glu
370 375 380

Ser Asn Gly Gln Pro Glu Asn Asn Tyr Lys Thr Thr Pro Pro Val Leu
385 390 395 400

Asp Ser Asp Gly Ser Phe Phe Leu Tyr Ser Lys Leu Thr Val Asp Lys
405 410 415

_SL.TXT

Ser Arg Trp Gln Gln Gly Asn Val Phe Ser Cys Ser Val Met His Glu
420 425 430

Ala Leu His Asn His Tyr Thr Gln Lys Ser Leu Ser Leu Ser Pro Gly
435 440 445

Lys

<210> 23

<211> 216

<212> PRT

<213> Artificial Sequence

<220>

<221> source

<223> /note="Description of Artificial Sequence: Synthetic
polypeptide"

<400> 23

Gln Pro Val Leu Thr Gln Pro Pro Ser Ala Ser Gly Thr Pro Gly Gln
1 5 10 15

Arg Val Thr Ile Pro Cys Ser Gly Ser Ser Ser Asn Ile Gly Gly Asn
20 25 30

Asp Val Tyr Trp Tyr Gln Gln Val Pro Gly Met Ala Pro Lys Leu Leu
35 40 45

Ile Tyr Arg Asn His Gln Arg Pro Ser Gly Val Pro Asp Arg Phe Ser
50 55 60

Gly Ser Lys Ser Gly Thr Ser Ala Ser Leu Ala Ile Ser Gly Leu Arg
65 70 75 80

Ser Glu Asp Glu Ala Asp Tyr Tyr Cys Ala Ala Trp Asp Asp Ser Leu
85 90 95

_SL.TXT

Gly Gly Val Val Phe Gly Gly Gly Thr Lys Val Thr Val Leu Gly Gln
100 105 110

Pro Lys Ala Ala Pro Ser Val Thr Leu Phe Pro Pro Ser Ser Glu Glu
115 120 125

Leu Gln Ala Asn Lys Ala Thr Leu Val Cys Leu Ile Ser Asp Phe Tyr
130 135 140

Pro Gly Ala Val Thr Val Ala Trp Lys Ala Asp Ser Ser Pro Val Lys
145 150 155 160

Ala Gly Val Glu Thr Thr Thr Pro Ser Lys Gln Ser Asn Asn Lys Tyr
165 170 175

Ala Ala Ser Ser Tyr Leu Ser Leu Thr Pro Glu Gln Trp Lys Ser His
180 185 190

Arg Ser Tyr Ser Cys Gln Val Thr His Glu Gly Ser Thr Val Glu Lys
195 200 205

Thr Val Ala Pro Thr Glu Cys Ser
210 215

<210> 24

<211> 13

<212> PRT

<213> Artificial Sequence

<220>

<221> source

<223> /note="Description of Artificial Sequence: Synthetic peptide"

<400> 24

Ser Gly Ser Ser Ser Asn Ile Gly Ser Asn Thr Val Asn
1 5 10

<210> 25

_SL.TXT

<211> 7

<212> PRT

<213> Artificial Sequence

<220>

<221> source

<223> /note="Description of Artificial Sequence: Synthetic peptide"

<400> 25

Ser Asn Asn Gln Arg Pro Ser

1 5

<210> 26

<211> 12

<212> PRT

<213> Artificial Sequence

<220>

<221> source

<223> /note="Description of Artificial Sequence: Synthetic peptide"

<400> 26

Ala Ala Trp Asp Asp Ser Leu Asn Gly Pro Tyr Val

1 5 10

<210> 27

<211> 22

<212> PRT

<213> Artificial Sequence

<220>

<221> source

<223> /note="Description of Artificial Sequence: Synthetic peptide"

<400> 27

Gln Pro Gly Leu Thr Gln Pro Pro Ser Ala Ser Gly Thr Pro Gly Gln

1 5 10 15

Arg Val Thr Ile Ser Cys

20

_SL.TXT

<210> 28

<211> 15

<212> PRT

<213> Artificial Sequence

<220>

<221> source

<223> /note="Description of Artificial Sequence: Synthetic peptide"

<400> 28

Trp Tyr Gln Gln Leu Pro Gly Thr Ala Pro Lys Leu Leu Ile Tyr
1 5 10 15

<210> 29

<211> 32

<212> PRT

<213> Artificial Sequence

<220>

<221> source

<223> /note="Description of Artificial Sequence: Synthetic polypeptide"

<400> 29

Gly Val Pro Asp Arg Phe Ser Gly Ser Lys Ser Gly Thr Ser Ala Ser
1 5 10 15

Leu Ala Ile Ser Gly Leu Gln Ser Glu Asp Glu Ala Asp Tyr Tyr Cys
 20 25 30

<210> 30

<211> 10

<212> PRT

<213> Artificial Sequence

<220>

<221> source

<223> /note="Description of Artificial Sequence: Synthetic peptide"

<400> 30

Phe Gly Thr Gly Thr Lys Leu Thr Val Leu
1 5 10

_SL.TXT

<210> 31
<211> 333
<212> DNA
<213> Artificial Sequence

<220>
<221> source
<223> /note="Description of Artificial Sequence: Synthetic polynucleotide"

<400> 31
cagccagggc tgactcagcc accctcagcg tctgggaccc ccgggcagag ggtcaccatc 60
tcttgttctg gaagcagctc caacatcgga agtaatactg taaactggta ccagcagctc 120
ccaggaacgg cccccaaact cctcatctat agtaataatc agcggcctc aggggtcctc 180
gaccgattct ctggctcaa gtctggcacc tcagcctccc tggccatcag tgggctccag 240
tctgaggatg aggctgatta ttactgtgca gcatgggatg acagcctgaa tggcccttat 300
gtcttcggaa ctgggaccaa gctcaccgtc cta 333

<210> 32
<211> 111
<212> PRT
<213> Artificial Sequence

<220>
<221> source
<223> /note="Description of Artificial Sequence: Synthetic polypeptide"

<400> 32
Gln Pro Gly Leu Thr Gln Pro Pro Ser Ala Ser Gly Thr Pro Gly Gln
1 5 10 15
Arg Val Thr Ile Ser Cys Ser Gly Ser Ser Ser Asn Ile Gly Ser Asn
20 25 30
Thr Val Asn Trp Tyr Gln Gln Leu Pro Gly Thr Ala Pro Lys Leu Leu
35 40 45

_SL.TXT

Ile Tyr Ser Asn Asn Gln Arg Pro Ser Gly Val Pro Asp Arg Phe Ser
50 55 60

Gly Ser Lys Ser Gly Thr Ser Ala Ser Leu Ala Ile Ser Gly Leu Gln
65 70 75 80

Ser Glu Asp Glu Ala Asp Tyr Tyr Cys Ala Ala Trp Asp Asp Ser Leu
85 90 95

Asn Gly Pro Tyr Val Phe Gly Thr Gly Thr Lys Leu Thr Val Leu
100 105 110

<210> 33

<211> 753

<212> DNA

<213> Artificial Sequence

<220>

<221> source

<223> /note="Description of Artificial Sequence: Synthetic polynucleotide"

<400> 33

cagggtgcagc tgcaggagtc gggcccagga ctggtgaagc cttcacagac cctgtccctc 60
acctgcactg tctctggtgg ctccatcagc agtggtgatt actactggag ttggatccgc 120
cagccccag ggaagggctt ggagtggatt gggtacatct attacagtgg gagcacctac 180
tacaaccgt cctcaagag tcgagttacc atatcagtag acacgtcaa gaaccagttc 240
tccctgaagc tgagctctgt gactgccgca gacacggccg tgtattactg tgccagatct 300
gagtgggtccc tagcttttga tatctggggc caagggacaa tggtcaccgt ctcttcaaag 360
ctttcagggg gtgcatccgc cccaaaactt gaagaaggtg aattttcaga agcacgcgta 420
cagccagggc tgactcagcc accctcagcg tctgggaccc ccgggcagag ggtcaccatc 480
tcttgttctg gaagcagctc caacatcgga agtaatactg taaactggta ccagcagctc 540
ccaggaacgg ccccaaaact cctcatctat agtaataatc agcggcctc aggggtccct 600
gaccgattct ctggctcaa gtctggcacc tcagcctccc tggccatcag tgggctccag 660

_SL.TXT

tctgaggatg aggctgatta ttactgtgca gcatgggatg acagcctgaa tggcccttat 720

gtcttcggaa ctgggaccaa gctcaccgtc cta 753

<210> 34

<211> 255

<212> PRT

<213> Artificial Sequence

<220>

<221> source

<223> /note="Description of Artificial Sequence: Synthetic polypeptide"

<400> 34

Met Ala Gln Val Gln Leu Gln Glu Ser Gly Pro Gly Leu Val Lys Pro
1 5 10 15

Ser Gln Thr Leu Ser Leu Thr Cys Thr Val Ser Gly Gly Ser Ile Ser
20 25 30

Ser Gly Asp Tyr Tyr Trp Ser Trp Ile Arg Gln Pro Pro Gly Lys Gly
35 40 45

Leu Glu Trp Ile Gly Tyr Ile Tyr Tyr Ser Gly Ser Thr Tyr Tyr Asn
50 55 60

Pro Ser Leu Lys Ser Arg Val Thr Ile Ser Val Asp Thr Ser Lys Asn
65 70 75 80

Gln Phe Ser Leu Lys Leu Ser Ser Val Thr Ala Ala Asp Thr Ala Val
85 90 95

Tyr Tyr Cys Ala Arg Ser Glu Trp Ser Leu Ala Phe Asp Ile Trp Gly
100 105 110

Gln Gly Thr Met Val Thr Val Ser Ser Lys Leu Ser Gly Ser Ala Ser
115 120 125

_SL.TXT

Ala Pro Lys Leu Glu Glu Gly Glu Phe Ser Glu Ala Arg Val Gln Pro
130 135 140

Gly Leu Thr Gln Pro Pro Ser Ala Ser Gly Thr Pro Gly Gln Arg Val
145 150 155 160

Thr Ile Ser Cys Ser Gly Ser Ser Ser Asn Ile Gly Ser Asn Thr Val
165 170 175

Asn Trp Tyr Gln Gln Leu Pro Gly Thr Ala Pro Lys Leu Leu Ile Tyr
180 185 190

Ser Asn Asn Gln Arg Pro Ser Gly Val Pro Asp Arg Phe Ser Gly Ser
195 200 205

Lys Ser Gly Thr Ser Ala Ser Leu Ala Ile Ser Gly Leu Gln Ser Glu
210 215 220

Asp Glu Ala Asp Tyr Tyr Cys Ala Ala Trp Asp Asp Ser Leu Asn Gly
225 230 235 240

Pro Tyr Val Phe Gly Thr Gly Thr Lys Leu Thr Val Leu Ala Ala
245 250 255

<210> 35

<211> 519

<212> DNA

<213> Artificial Sequence

<220>

<221> source

<223> /note="Description of Artificial Sequence: Synthetic polynucleotide"

<220>

<221> CDS

<222> (1)..(456)

_SL.TXT

<400> 35
atg gga tgg acc tgg atc ttt att tta atc ctg tca gta act aca ggt 48
Met Gly Trp Thr Trp Ile Phe Ile Leu Ile Leu Ser Val Thr Thr Gly
1 5 10 15

gtc cac tct gag gtc cag ctg cag cag tct gga cct gag ctg gag aag 96
Val His Ser Glu Val Gln Leu Gln Gln Ser Gly Pro Glu Leu Glu Lys
20 25 30

cct ggc gct tca gtg aag cta tcc tgc aag gct tct ggt tac tca ttc 144
Pro Gly Ala Ser Val Lys Leu Ser Cys Lys Ala Ser Gly Tyr Ser Phe
35 40 45

act ggc tac aac atg aac tgg gtg aaa cag agc cat gga aag agc ctt 192
Thr Gly Tyr Asn Met Asn Trp Val Lys Gln Ser His Gly Lys Ser Leu
50 55 60

gaa tgg att gga cat att gat cct tac tat ggt gat act tcc tac aac 240
Glu Trp Ile Gly His Ile Asp Pro Tyr Tyr Gly Asp Thr Ser Tyr Asn
65 70 75 80

cag aag ttc agg ggc aag gcc aca ttg act gta gac aaa tcc tcc agc 288
Gln Lys Phe Arg Gly Lys Ala Thr Leu Thr Val Asp Lys Ser Ser Ser
85 90 95

aca gcc tac atg cag ctc aag agc ctg aca tct gag gac tct gca gtc 336
Thr Ala Tyr Met Gln Leu Lys Ser Leu Thr Ser Glu Asp Ser Ala Val
100 105 110

tat tac tgt gta aag ggg ggt tac tac ggg cac tgg tac ttc gat gtc 384
Tyr Tyr Cys Val Lys Gly Gly Tyr Tyr Gly His Trp Tyr Phe Asp Val
115 120 125

tgg ggc gca ggg acc acg gtc acc gtc tcc tca gct aca aca aca gcc 432
Trp Gly Ala Gly Thr Thr Val Thr Val Ser Ser Ala Thr Thr Thr Ala
130 135 140

cca tct gtc tat ccc ttg gtc ccg ggcggatccc ccgggctgca ggaattcgat 486
Pro Ser Val Tyr Pro Leu Val Pro
145 150

atcaagctta tcgataccgt cgacctcgag ggg 519

<210> 36
<211> 152
<212> PRT
<213> Artificial Sequence

_SL.TXT

<220>

<221> source

<223> /note="Description of Artificial Sequence: Synthetic polypeptide"

<400> 36

Met Gly Trp Thr Trp Ile Phe Ile Leu Ile Leu Ser Val Thr Thr Gly
1 5 10 15

Val His Ser Glu Val Gln Leu Gln Gln Ser Gly Pro Glu Leu Glu Lys
 20 25 30

Pro Gly Ala Ser Val Lys Leu Ser Cys Lys Ala Ser Gly Tyr Ser Phe
 35 40 45

Thr Gly Tyr Asn Met Asn Trp Val Lys Gln Ser His Gly Lys Ser Leu
 50 55 60

Glu Trp Ile Gly His Ile Asp Pro Tyr Tyr Gly Asp Thr Ser Tyr Asn
65 70 75 80

Gln Lys Phe Arg Gly Lys Ala Thr Leu Thr Val Asp Lys Ser Ser Ser
 85 90 95

Thr Ala Tyr Met Gln Leu Lys Ser Leu Thr Ser Glu Asp Ser Ala Val
 100 105 110

Tyr Tyr Cys Val Lys Gly Gly Tyr Tyr Gly His Trp Tyr Phe Asp Val
 115 120 125

Trp Gly Ala Gly Thr Thr Val Thr Val Ser Ser Ala Thr Thr Thr Ala
 130 135 140

Pro Ser Val Tyr Pro Leu Val Pro
145 150

<210> 37

_SL.TXT

<211> 435
<212> DNA
<213> Artificial Sequence

<220>
<221> source
<223> /note="Description of Artificial Sequence: Synthetic polynucleotide"

<220>
<221> CDS
<222> (1)..(432)

<400> 37
atg gac atg agg gct cct gca cag att ttg ggc ttc ttg ttg ctc ttg 48
Met Asp Met Arg Ala Pro Ala Gln Ile Leu Gly Phe Leu Leu Leu Leu
1 5 10 15

ttt cca ggt acc aga tgt gac atc cag atg acc cag tct cca tcc tcc 96
Phe Pro Gly Thr Arg Cys Asp Ile Gln Met Thr Gln Ser Pro Ser Ser
20 25 30

tta tct gcc tct ctg gga gaa aga gtc agt ctc act tgt cgg gca agt 144
Leu Ser Ala Ser Leu Gly Glu Arg Val Ser Leu Thr Cys Arg Ala Ser
35 40 45

cag gac att ggt agt agc tta aac tgg ctt cag cag gga cca gat gga 192
Gln Asp Ile Gly Ser Ser Leu Asn Trp Leu Gln Gln Gly Pro Asp Gly
50 55 60

act att aaa cgc ctg atc tac gcc aca tcc agt tta gat tct ggt gtc 240
Thr Ile Lys Arg Leu Ile Tyr Ala Thr Ser Ser Leu Asp Ser Gly Val
65 70 75 80

ccc aaa agg ttc agt ggc agt agg tct ggg tca gat tat tct ctc acc 288
Pro Lys Arg Phe Ser Gly Ser Arg Ser Gly Ser Asp Tyr Ser Leu Thr
85 90 95

atc agc agc ctt gag tct gaa gat ttt gta gac tat tac tgt cta caa 336
Ile Ser Ser Leu Glu Ser Glu Asp Phe Val Asp Tyr Tyr Cys Leu Gln
100 105 110

tat gtt agt tct cct ccc acg ttc ggt gct ggg acc aag ctg gag ctg 384
Tyr Val Ser Ser Pro Pro Thr Phe Gly Ala Gly Thr Lys Leu Glu Leu
115 120 125

aaa cgg gct gat gct gca cca act gtc ttc atc ttc ggg cgg atc ccc 432

_SL.TXT

Lys Arg Ala Asp Ala Ala Pro Thr Val Phe Ile Phe Gly Arg Ile Pro
130 135 140

cgg

435

<210> 38

<211> 144

<212> PRT

<213> Artificial Sequence

<220>

<221> source

<223> /note="Description of Artificial Sequence: Synthetic polypeptide"

<400> 38

Met Asp Met Arg Ala Pro Ala Gln Ile Leu Gly Phe Leu Leu Leu Leu
1 5 10 15

Phe Pro Gly Thr Arg Cys Asp Ile Gln Met Thr Gln Ser Pro Ser Ser
20 25 30

Leu Ser Ala Ser Leu Gly Glu Arg Val Ser Leu Thr Cys Arg Ala Ser
35 40 45

Gln Asp Ile Gly Ser Ser Leu Asn Trp Leu Gln Gln Gly Pro Asp Gly
50 55 60

Thr Ile Lys Arg Leu Ile Tyr Ala Thr Ser Ser Leu Asp Ser Gly Val
65 70 75 80

Pro Lys Arg Phe Ser Gly Ser Arg Ser Gly Ser Asp Tyr Ser Leu Thr
85 90 95

Ile Ser Ser Leu Glu Ser Glu Asp Phe Val Asp Tyr Tyr Cys Leu Gln
100 105 110

Tyr Val Ser Ser Pro Pro Thr Phe Gly Ala Gly Thr Lys Leu Glu Leu
115 120 125

_SL.TXT

Lys Arg Ala Asp Ala Ala Pro Thr Val Phe Ile Phe Gly Arg Ile Pro
130 135 140

<210> 39

<211> 20

<212> PRT

<213> Artificial Sequence

<220>

<221> source

<223> /note="Description of Artificial Sequence: Synthetic peptide"

<400> 39

Ala Ser Thr Leu Gly Pro Ser Val Phe Pro Leu Ala Pro Ser Ser Lys
1 5 10 15

Ser Thr Ser Gly
20

<210> 40

<211> 15

<212> PRT

<213> Artificial Sequence

<220>

<221> source

<223> /note="Description of Artificial Sequence: Synthetic peptide"

<400> 40

Ile Phe Pro Pro Ser Asp Glu Gln Leu Lys Ser Gly Thr Ala Ser
1 5 10 15

<210> 41

<211> 159

<212> PRT

<213> Artificial Sequence

<220>

<221> source

<223> /note="Description of Artificial Sequence: Synthetic polypeptide"

_SL.TXT

<400> 41

Met Gly Trp Thr Trp Ile Phe Ile Leu Ile Leu Ser Val Thr Thr Gly
1 5 10 15

Val His Ser Glu Val Gln Leu Gln Gln Ser Gly Pro Glu Leu Glu Lys
20 25 30

Pro Gly Ala Ser Val Lys Leu Ser Cys Lys Ala Ser Gly Tyr Ser Phe
35 40 45

Thr Gly Tyr Asn Met Asn Trp Val Lys Gln Ser His Gly Lys Ser Leu
50 55 60

Glu Trp Ile Gly His Ile Asp Pro Tyr Tyr Gly Asp Thr Ser Tyr Asn
65 70 75 80

Gln Lys Phe Arg Gly Lys Ala Thr Leu Thr Val Asp Lys Ser Ser Ser
85 90 95

Thr Ala Tyr Met Gln Leu Lys Ser Leu Thr Ser Glu Asp Ser Ala Val
100 105 110

Tyr Tyr Cys Val Lys Gly Gly Tyr Tyr Gly His Trp Tyr Phe Asp Val
115 120 125

Trp Gly Ala Gly Thr Thr Val Thr Val Ser Ser Ala Ser Thr Lys Gly
130 135 140

Pro Ser Val Phe Pro Leu Ala Pro Ser Ser Lys Ser Thr Ser Gly
145 150 155

<210> 42

<211> 153

<212> PRT

<213> Artificial Sequence

<220>

_SL.TXT

<221> source

<223> /note="Description of Artificial Sequence: Synthetic polypeptide"

<400> 42

Met Asp Met Arg Ala Pro Ala Gln Ile Leu Gly Phe Leu Leu Leu Leu
1 5 10 15

Phe Pro Gly Thr Arg Cys Asp Ile Gln Met Thr Gln Ser Pro Ser Ser
 20 25 30

Leu Ser Ala Ser Leu Gly Glu Arg Val Ser Leu Thr Cys Arg Ala Ser
 35 40 45

Gln Asp Ile Gly Ser Ser Leu Asn Trp Leu Gln Gln Gly Pro Asp Gly
 50 55 60

Thr Ile Lys Arg Leu Ile Tyr Ala Thr Ser Ser Leu Asp Ser Gly Val
65 70 75 80

Pro Lys Arg Phe Ser Gly Ser Arg Ser Gly Ser Asp Tyr Ser Leu Thr
 85 90 95

Ile Ser Ser Leu Glu Ser Glu Asp Phe Val Asp Tyr Tyr Cys Leu Gln
 100 105 110

Tyr Val Ser Ser Pro Pro Thr Phe Gly Ala Gly Thr Lys Leu Glu Leu
 115 120 125

Lys Arg Ala Asp Ala Ala Pro Thr Val Phe Ile Phe Pro Pro Ser Asp
 130 135 140

Glu Gln Leu Lys Ser Gly Thr Ala Ser
145 150

<210> 43

<211> 766

<212> DNA

_SL.TXT

<213> Artificial Sequence

<220>

<221> source

<223> /note="Description of Artificial Sequence: Synthetic polynucleotide"

<400> 43

```
ccatggccca ggtgcagctg caggagtcgg gcccaggact ggtgaagcct tcacagaccc      60
tgtccctcac ctgcactgtc tctggtggct ccatcagcag tggtgattac tactggagtt      120
ggatccgcca gccccaggg aagggtctgg agtggattgg gtacatctat tacagtggga      180
gcacctacta caaccgtcc ctcaagagtc gagttaccat atcagtagac acgtccaaga      240
accagttctc cctgaagctg agctctgtga ctgccgcaga cacggccgtg tattactgtg      300
ccagatctga gtggtcccta gcttttgata tctggggcca agggacaatg gtcaccgtct      360
cttcaaagct ttcagggagt gcatccgcc caaaacttga agaaggtgaa ttttcagaag      420
cacgctgaca gcctgtgctg actcagccac cctcagcgtc tgggaccccc gggcagaggg      480
tcaccatccc ttgttctgga agcagctcca acatcggagg taatgatgta tactggtacc      540
agcaagtccc aggaatggcc cccaaactcc tcatctatcg gaatcatcag cggccctcag      600
gggtccctga ccgattctct ggctccaagt ctggcacctc cgcctccctg gccatcagtg      660
ggctccggtc cgaggatgag gctgattatt attgtgcagc gtgggatgac agcctgggtg      720
gggtggtggtt cggcggaggg accaaggtca ccgtcctagc ggccgc                       766
```

<210> 44

<211> 247

<212> PRT

<213> Artificial Sequence

<220>

<221> source

<223> /note="Description of Artificial Sequence: Synthetic polypeptide"

<400> 44

```
Gln Val Gln Leu Gln Glu Ser Gly Pro Gly Leu Val Lys Pro Ser Gln
1           5           10           15
```

_SL.TXT

Thr Leu Ser Leu Thr Cys Thr Val Ser Gly Gly Ser Ile Ser Ser Gly
20 25 30

Asp Tyr Tyr Trp Ser Trp Ile Arg Gln Pro Pro Gly Lys Gly Leu Glu
35 40 45

Trp Ile Gly Tyr Ile Tyr Tyr Ser Gly Ser Thr Tyr Tyr Asn Pro Ser
50 55 60

Leu Lys Ser Arg Val Thr Ile Ser Val Asp Thr Ser Lys Asn Gln Phe
65 70 75 80

Ser Leu Lys Leu Ser Ser Val Thr Ala Ala Asp Thr Ala Val Tyr Tyr
85 90 95

Cys Ala Arg Ser Glu Trp Ser Leu Ala Phe Asp Ile Trp Gly Gln Gly
100 105 110

Thr Met Val Thr Val Ser Ser Lys Leu Ser Gly Ser Ala Ser Ala Pro
115 120 125

Lys Leu Glu Glu Gly Glu Phe Ser Glu Ala Arg Val Gln Pro Val Leu
130 135 140

Thr Ser Ala Ser Gly Thr Pro Gly Gln Arg Val Thr Ile Pro Cys Ser
145 150 155 160

Gly Ser Ser Ser Asn Ile Gly Gly Asn Asp Val Tyr Trp Tyr Gln Gln
165 170 175

Val Pro Gly Met Ala Pro Lys Leu Leu Ile Tyr Arg Asn His Gln Arg
180 185 190

Pro Ser Gly Val Pro Asp Arg Phe Ser Gly Ser Lys Ser Gly Thr Ser
195 200 205

_SL.TXT

Ala Ser Leu Ala Ile Ser Gly Leu Arg Ser Glu Asp Glu Ala Asp Tyr
210 215 220

Tyr Cys Ala Ala Trp Asp Asp Ser Leu Gly Gly Val Val Phe Gly Gly
225 230 235 240

Gly Thr Lys Val Thr Val Leu
245