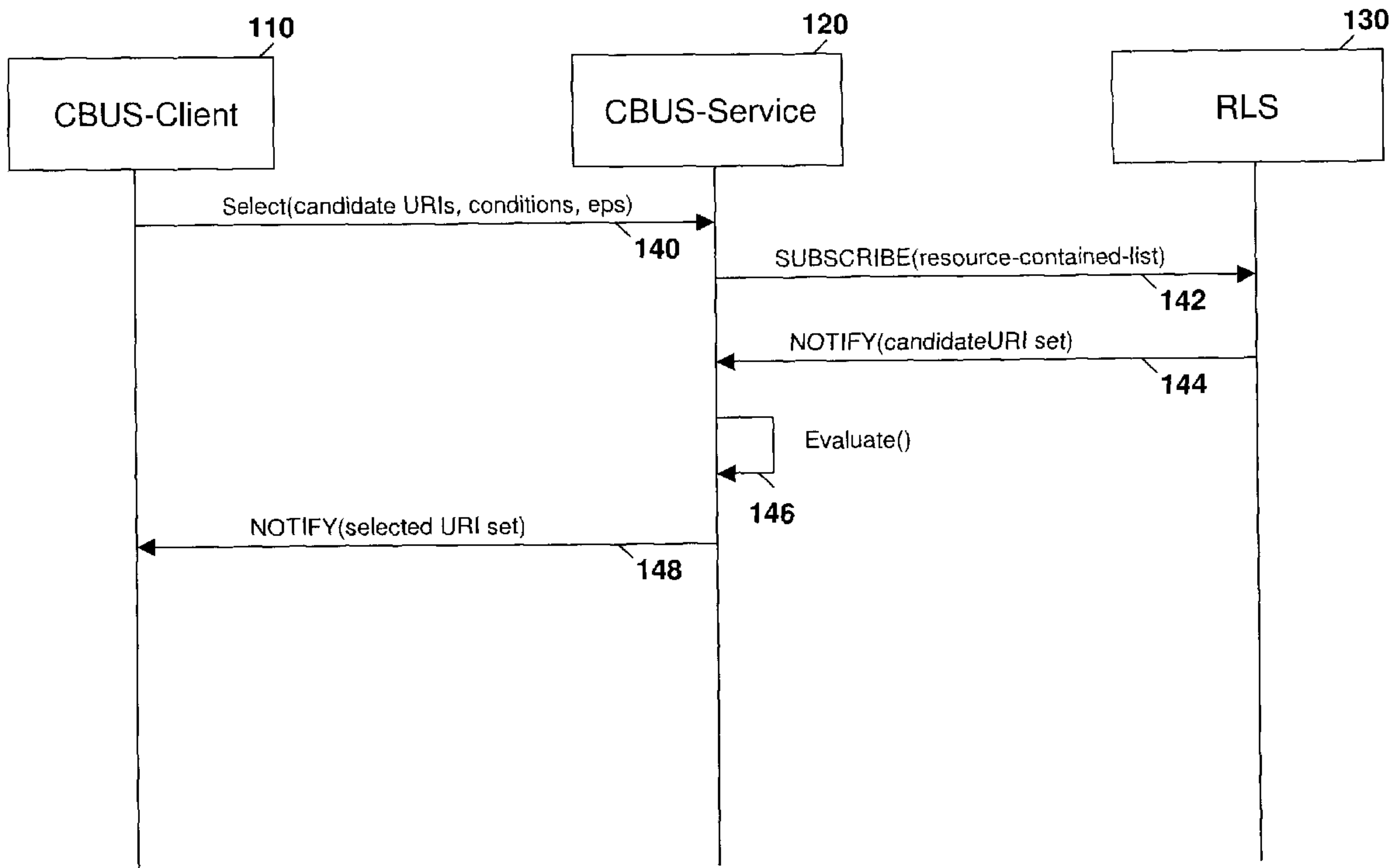




(86) Date de dépôt PCT/PCT Filing Date: 2010/05/13  
 (87) Date publication PCT/PCT Publication Date: 2010/11/18  
 (85) Entrée phase nationale/National Entry: 2011/10/26  
 (86) N° demande PCT/PCT Application No.: CA 2010/000731  
 (87) N° publication PCT/PCT Publication No.: 2010/130046  
 (30) Priorité/Priority: 2009/05/13 (US61/177,954)

(51) Cl.Int./Int.Cl. *H04W 4/08* (2009.01),  
*H04W 68/00* (2009.01), *H04W 8/20* (2009.01),  
*H04W 4/10* (2009.01)  
 (71) Demandeur/Applicant:  
RESEARCH IN MOTION LIMITED, CA  
 (72) Inventeurs/Inventors:  
MCCOLGAN, BRIAN EDWARD, CA;  
SHATSKY, ALEXANDER, CA;  
MARTIN-COCHER, GAELLE, CA  
 (74) Agent: MOFFAT & CO.

(54) Titre : SYSTEME ET PROCEDE DE FOURNITURE ET DE GESTION D'UNE LISTE CIBLE AU NOM D'UN CLIENT  
AGENT UTILISATEUR  
 (54) Title: SYSTEM AND METHOD FOR PROVIDING AND MANAGING A TARGET LIST ON BEHALF OF A USER  
AGENT CLIENT



**FIG. 1**

(57) **Abrégé/Abstract:**

A method and system for managing a target list on behalf of a user agent client, the method receiving a subscription request from the user agent client, the subscription request containing at least one uniform resource identifier identifying a resource; providing a

(57) **Abrégé(suite)/Abstract(continued):**

subscription request to a an information owning enabler; receiving a notification containing information associated with a candidate uniform resource indicator set; evaluating information associated with the candidate uniform resource indicator set to create a selected uniform resource indicator set; and notifying the user agent client of the selected uniform resource indicator set.

## ABSTRACT

A method and system for managing a target list on behalf of a user agent client, the method receiving a subscription request from the user agent client, the subscription request containing at least one uniform resource identifier identifying a resource; providing a subscription request to a an information owning enabler; receiving a notification containing information associated with a candidate uniform resource indicator set; evaluating information associated with the candidate uniform resource indicator set to create a selected uniform resource indicator set; and notifying the user agent client of the selected uniform resource indicator set.

## **SYSTEM AND METHOD FOR PROVIDING AND MANAGING A TARGET LIST ON BEHALF OF A USER AGENT CLIENT**

### **FIELD OF THE DISCLOSURE**

**[0001]** The present disclosure relates to mobile communications sessions and in particular to the creation of groups for communications sessions.

### **BACKGROUND**

**[0002]** The establishment of a communication session among one or more peers through mobile services on an ad-hoc basis may be difficult. In particular, various solutions exist for the creation of a group to facilitate communication among the group. However, these technologies do not provide for the enablement once the group is selected.

**[0003]** In particular, European patent application 1,587,332, discusses the use of rules to populate a dynamic group. However, once the dynamic group is created, the automatic and dynamic establishment of communications, the re-evaluation of the group and the setting of the service according to service/user specific states are not addressed.

**[0004]** The Open Mobile Alliance has defined a standardized solution, entitled "Condition Based URI Selection (CBUS) for the selection of communication partners based on conditions which are either pre-defined or ad-hoc in nature. The Open Mobile Alliance defines the CBUS enabler as originating from the need to support the functionality for features of the push-to-talk over cellular (PoC) service. Conditions are based on information elements related to users where the information content is typically changing over time, for example, presence status or geographic location. Other information may then be relevant including a user's personal interest, hobbies, or a combination of both volatile and static information. The Open Mobile Alliance OMA-RD-CBUS-V1\_0-20090203-C CBUS specifications are incorporated herein by reference.

**[0005]** The CBUS platform, however, has no way to manage selected participants. If the CBUS platform were to manage selected participants, the CBUS server may take direct control of the selected uniform resource identifiers (URI's) to provide logic to construct or initiate the selected URIs as a group. Furthermore, in scenarios when candidate evaluation is ongoing, the updating information may cause problems in communications sessions such as potentially having to tear down the communication session in some instances.

### **BRIEF DESCRIPTION OF THE DRAWINGS**

**[0006]** The present disclosure will be better understood with reference to the drawings in which:

**Figure 1** is a data flow diagram showing communications between a CBUS client, CBUS service and RLS;

**Figure 2** is a data flow diagram showing processing of selected URI sets by a user agent client;

**Figure 3** is a data flow diagram showing processing of selected URI sets in which the user agent client is a presence abstraction layer and in which a SIP:REFER request is utilized;

**Figure 4** is a data flow diagram showing processing of selected URI sets in which the user agent client is a presence abstraction layer and in which a subscription protocol is utilized;

**Figure 5** is a block diagram showing an exemplary system in which the presence aware layer is distributed amongst various system components; and

**Figure 6** is a block diagram of an exemplary mobile device capable of being used with the present systems and methods.

### **DETAILED DESCRIPTION**

**[0007]** Mobile device users may want the establishment of an ad-hoc communication session occasionally. For example, an employee working on a particularly difficult problem may want to discuss the problem with other employees of a company who have a certain technical knowledge and therefore wants to establish a conference call including all or a subset of those employees with the applicable knowledge. In order to do this, various conditions must be met. First, a condition exists that the people to be

identified must be employees of the same company. Secondly, the people within the company must have a certain technical expertise. This may be determined, for example, by identifying the groups or departments that employees belong to, among other factors.

**[0008]** While the present disclosure describes the utilization of a results set for the establishment of a communications session, this is not limiting. Other uses for the results set may include various service settings including establishing a group for later resolution of a push advertising campaign. Another use would be establishing a converged address book subset (e.g. a social network group) or contact list based on the selected group members.

**[0009]** Also, to establish the conference call, the employee may need to be available, where available is a defined term as part of the Open Mobile Alliance (OMA) presence standards or as part of availability defined for another presence service (e.g. a Jabber presence platform). The ad hoc communication may be established by creating a group that meets the selected criteria and further permits changes to the group either through ongoing criteria matching and/or inputs from an outside source (e.g. a user selectively removing group members from those matching specified criteria).

**[0010]** In an alternative situation, a user may find that he or she has free time and may wish to find partners to go play golf. In this case, the conditions for the group being sought could include that the person is a friend, the person has a hobby of golf, that the person's presence indicates that they are available and that the person's location indicates that they are within a certain distance, for example 10km, of the requesting party. Other examples of where ad-hoc communications are established would be known to those skilled in the art.

**[0011]** Reference is now made to **Figure 1**. In **Figure 1**, a CBUS-client **110** communicates with a CBUS-service **120**. The CBUS-service **120** further communicates with a RLS (resource list server) **130**. The RLS provides the CBUS-service **120** with back-end subscriptions for information owning enablers such as OMA presence or location service. In alternative embodiments, RLS **130** may be replaced by any other information owning elements throughout the present disclosure.

**[0012]** CBUS client **110** sends a message **140** to CBUS-service **120**. Message **140** is an input (e.g. a selection or evaluate) request to CBUS-service **120** for a selected group of candidates for a communication session. In particular, message **140** indicates candidate uniform resource identifiers (URIs), as well as various conditions and/or evaluation parameters.

**[0013]** For example, a user “Bob” wishes to contact, through a voice over internet protocol (VoIP) conference call, several work colleagues who are “available” and have an interest/knowledge in Java programming to discuss a programming issue Bob has encountered in his Java software development project. Bob initiates the VoIP conference call from his client mobile device. Using the client **110**, Bob selects or specifies conditions such as work colleagues, availability, interest and also establishes the evaluation parameters such as “available”, “work”, and “Java programming”. These are sent in message **140** to CBUS-service **120**. At CBUS-service **120**, pre-processing may occur or the message is merely repackaged or transformed into a subscription containing a resource-contained-list set. The message, shown as message **142** in **Figure 1**, is sent to the RLS **130**.

**[0014]** RLS **130** may perform the back-end subscription(s) based on the information provided in message **142**, and gathers the resulting notifications from information owning enablers (e.g. presence and location). The RLS subsequently generates a resource list metadata information (RLMI) document listing notification data for the resource contained list subscription. A candidate URI set which contains relevant evaluation information is then provided back to CBUS-service **120** through a notification, as shown by message **144**. Specifically, RLS **130** generates a back-end subscription to one (or both) of presence and location for the resource contained list. As a result RLS **130** receives and aggregates the subsequent notifications received as part of those back-end subscription(s). The RLS **130** then aggregates the information into an RLMI document which forms all or part of message **144** (which contains the candidate URI set). That is the list of all or a portion of members of the input resource contained list, and their associated ‘information’ which is later used by CBUS service **120** for evaluation purposes

**[0015]** The CBUS-service **120** uses the conditions and parameters from message **140** to evaluate the candidate URI set received in message **144**. The evaluation is shown by arrow **146**. Evaluation may include the matching of expressions (conditions) as expressed by client **110** for message **140**.

**[0016]** The results of the evaluation, i.e. candidates that match specified conditions as specified or referred to by message **140**, are placed in a “selected URI set” and a notification **148** is provided back to the client **110**. Members of the “selected URI set” are considered target or matching URIs.

**[0017]** From the above, the OMA CBUS platform permits a mobile client to establish a list of candidate URI's representing a proposed communication partner or social networking sharing partner (e.g. a group). A series of conditions along with an associated set of evaluation parameters are provided as indicated above, and as a result of the CBUS request, the CBUS-service **120** evaluates conditions using the appropriate evaluation parameters against the information related to the input candidate URIs. CBUS-service **120** selects URIs for inclusion for the ad-hoc session when a condition is deemed to match. As a result of the candidate URI becoming a “selected URI”, a notification, which may or may not be asynchronous, is generated towards the requesting client **110**. The client then determines how to deal with the selected URIs. For example, client **110** may choose to generate an OMA extensible markup language (XML) document management (XDM) group document, describing a proposed “ad-hoc” communication session based on the selected URIs. In an alternative embodiment, client **110** may generate a contact list composed of Versitcard (vCard) entries. In yet another alternate embodiment, client **110** may choose to generate a direct invitation request to each member of the selected URIs (e.g. using a SIP:INVITE message as detailed in IETF RFC 3261).

**[0018]** The CBUS Enabler, however, has no means to manage selected participants to accomplish the management of selected participants at the CBUS server of CBUS service **120**. The CBUS server of CBUS service **120**, if managing the selected or target participants, may have to take direct control of the selected URIs and provide or support additional logic to construct or initiate the selected URIs as a group. Such functionality is not part of the scope of the CBUS Enabler version 1.0.



**[0019]** Further, in many situations, the “ad-hoc” communication sessions may have matching evaluations from a “candidate partner list” that may span hundreds or even thousands of users. For example, a corporate user in a large enterprise may be seeking an ad-hoc communication or exchange with partners (based on specified criteria) from a global address book having tens of thousands of users. Alternatively, a user may be seeking specific social networking contacts from a large list or database of users provided as part of a social networking community (e.g. Facebook™, LinkedIn™).

**[0020]** If selection is defined or specified as an ongoing process, the client **110** may receive a number of notifications in which the selected URI set changes over a period of time. The selected URI set may have eligible communication partners added or removed from previous notifications. This adds further complexity to the problem, given that the client must receive updated selections and deal with the changes appropriately on an ongoing basis. In some cases, changes in the selected URI set may result in a client having to tear down and/or reestablish communication sessions or it may result in client **110** having to reconstruct a contact list or group based on underlying deltas provided as part of the notification.

**[0021]** The present disclosure provides for the management of an ad-hoc communication session, exchange, or contact list based on a sequence of one or more candidate URIs that is part of the selected or target URI set which match selected criteria (conditions) relevant to the corresponding communication session or list. The present disclosure further provides for the management of a selected URI set based on ongoing removal (criteria not matched) and addition (criteria matched) of candidate URIs when the underlying selection mechanism is instructed to perform an ongoing evaluation of conditions against a set of candidate URIs.

**[0022]** The present disclosure further provides for the keeping of a user apprised of changes as well as support for the retrieval of the current selected URI set at any point in time. The present disclosure further permits changes to the ad-hoc group outside of the control of the CBUS server of CBUS service **120** but permitting the changes to still be reflected.

**[0023]** Reference is now made to **Figure 2**. In **Figure 2**, a user agent client (UAC) **210** communicates with the CBUS-service **120** and CBUS-service **120** communicates with RLS **130**.

**[0024]** Message **240** is sent from UAC **210** to CBUS-service **120** and is similar to message **140** from **Figure 1**. CBUS-service **120**, upon receiving message **240**, sends a subscription message **142** to RLS **130** and receives a notification **144** providing a candidate URI set.

**[0025]** An evaluation is performed, as shown by arrow **146**, by CBUS-service **120** and a notification **248** containing selected or target URIs matching conditions, is sent back to UAC **210**.

**[0026]** Once UAC **210** receives a selected URI set, UAC **210** takes responsibility for the establishment and management of the "selected URI set" or target URI on behalf of the client. The processing done by UAC **210** is shown as the ProcessSelURI arrow **250**, and the establishment and/or transmission of the communication session is shown by arrow **252**. For example, UAC **210** may establish an OMA XDM Group document, which defines a conference call including a selected set of URIs, individual selected member identities and a policy associated with the communication session. The policy may be either derived or overtly provisioned in one embodiment.

**[0027]** The processing of the selected URIs **250** results in a selected set URI, denoted as "sel-set-URI" arrow **252** in **Figure 2**, and may be forwarded to a client and/or service in order to establish the actual communication. As will be appreciated by those skilled in the art, the 'sel-set-URI' represents an unfiltered set of targets. The URI may, for example, in the case where a conference call is being established, be sent or routed to a conference call server (e.g. via SIP-IP/Core by UAC **210**) in order to establish the actual conference call (i.e. to invite all target URIs represented by the "sel-set-URI") on behalf of a user (e.g. user agent client (UAC) **210**).

**[0028]** As will be appreciated by those skilled in the art, the subscription of message **142** can be a one-time subscription, a duration limited subscription, a subscription in which periodic checks are made and subscriptions refreshed, among other types of

subscriptions. Further, it will also be appreciated by those skilled in the art that the subscription of message **142** may be issued by CBUS-service **120** directly to an information owning enabler (e.g. an OMA SIMPLE Presence platform). In scenarios where the evaluation is ongoing, after the initial request has been provided by UAC **210**, it is possible for CBUS-service **120** to update or amend selected URI sets. As shown by notification **260**, an amended candidate URI set may be provided containing updated information from an underlying information source, such as OMA SIMPLE Presence, for re-evaluation to CBUS service **120**.

**[0029]** A re-evaluation, shown by arrow **262** is performed at CBUS-service **120** and as a result, it is deemed that an additional candidate (from the candidate URI set) now matches the specified condition. In an alternative embodiment, it may be determined by the re-evaluation shown by arrow **262** that candidates that were previously provided need to be removed (i.e. they no longer meet or match specified conditions).

**[0030]** As a result of the re-evaluation shown by arrow **262**, one or more notifications are directed towards UAC **210**, as shown by notification **264**. Notification **264** can provide the 'amended' selected URI set in its entirety or, in one embodiment, could provide a delta showing only the difference between the previously provided URI set of notification **248** and the results provided by the evaluation of arrow **262**. Thus, for example, the update may indicate adding Jane Doe as a candidate and removing John Smith from the selected URI set for Bob.

**[0031]** Notification **264** is received by UAC **210**, and as a result the selected URI set is processed as shown by arrow **266**. Based on the processing an appropriate action may occur. For example, the UAC **210** may, in certain situations, issue a session invitation to Jane Doe such as a SIP:INVITE message containing an optional "Join" header which refers to the dialogue to the currently ongoing communication session. This would result in Jane Doe being invited to the ongoing session already in progress (i.e. containing other participants matching Bob's original conditions). This eliminates potentially having to tear-down the entire communication session for the selected or target URIs in order to add or remove amended communication partners.

**[0032]** Additional actions may also occur, including adding a user such as Jane Doe to the existing XDM group document. This may be achieved, for example, by the UAC **210** issuing an XCAP PUT operation to an OMA Group XDMS (XML Document Management Server). The order and type of action associated with the receipt of an update as detailed by arrow **266** may be specified through local policies accessible to UAC **210** or may be specified through previously configured rules executable by UAC **210** which define the associated logic or actions taken as a result of a change to the ad-hoc group.

**[0033]** Based on the predefined policies or the rules, the UAC **210** may determine that removing user John Smith from an in progress conference call is unnecessary and the user may simply be marked as “posthumously removed” via a subsequent XCAP PUT to the OMA XDM group document. Other actions may include doing nothing based on the termination that the in progress communication or that the ad-hoc group is no longer valid. The determination could be made based on monitoring by the UAC **210** or other network elements on behalf of the UAC to determine the state of the communication dialog or the status of the ad-hoc group.

**[0034]** The communication or update of the corresponding selection set URI is shown by arrow **268**. Further, it will also be appreciated by those skilled in the art, that the updated selected URI set may also be fetched or retrieved by a client or application, as shown by arrow **268**.

**[0035]** In a further embodiment, UAC **210** may also provide a client with information, including the overt ad-hoc list or an opaque handle to a selected set of URIs, permitting a user client to display or review the current ad-hoc group at any point in time. An opaque handle, in the present embodiment could be a URI representing the list. UAC **210** may accept additional inputs such as those outside the scope of the normal evaluation path to achieve the addition or removal of members not subject to normal conditions of the evaluation matching.

**[0036]** Thus, for example, if the selected URI set returned by message **248** contains a number of potential golf players that may be located nearby and available, the user could be provided with the selected URI set to allow the user to go through the names and determine whether any names should be removed or excluded from the list. Thus,

for example, John Smith may not be a compatible pairing with Jane Doe and the user may remove one of the two players to avoid conflicts on the golf course.

**[0037]** Referring to **Figure 2**, the modification of the list is provided by arrow **270** to UAC **210**. In response to receiving the modification by arrow **270**, UAC **210** processes the modified set, as shown by arrow **272**. The processing at arrow **272** may result in additional communications. For example, indirect communications to the CBUS-service **120** may result, as shown by arrow **274** (i.e. to remove a candidate from further consideration or matching). Further updates may also be provided to the various communication clients such as the conference call server, the user, or other recipients, as shown by arrow **276**.

**[0038]** With the modification as shown by arrow **270**, UAC **210** may be aware of an evaluation-duration, if any, specified by the selection **240** and adjust the scope of the evaluation-duration accordingly for use with other services (e.g. to a CBUS service **120**).

**[0039]** Referring to **Figure 3**, an alternative embodiment shows that the UAC may be manifested as a presence aware layer (PAL) service and may indirectly manage the group on behalf of the underlying back-end infrastructure. As used herein, PAL is a subset of a Context Aware Layer, which is a layer that may be an access, application abstraction or proxy layer. The layer may make use of aspects. This layer may be deployed over a network and may be adapted to handle requests from a plurality of clients of various types. This layer may include context aware mechanisms such as, for example an x/CAM, which is a non-specific (generic) context aware mechanism, or specific mechanisms such as presence (p/CAM) and location (L/CAM).

**[0040]** In **Figure 3**, PAL (UAC) **310** communicates with CBUS-service **120**, which communicates with RLS **130**.

**[0041]** An initiate or start message **320** allows the PAL (UAC) **310** to initiate a request towards the CBUS service **120**, including providing candidate URIs along with rules or associated contexts established by the presence access layer.

**[0042]** As will be appreciated, the URI could either be a URI for a specific individual or it could be a group URI, which is a group identity associated with a group of individuals (e.g. a SIP or TEL URI, or presence contained list).

**[0043]** As used herein, context is defined as “the set of information which surrounds, and gives meaning to something else”. Examples of context can be found, for example, in presence applications, location applications, among others.

**[0044]** Rules reside within or are referred to by a presence context and establish a sequence of steps or logic flows that may be needed to compute presence aspects based on the metadata provided by the underlying presence platform. Rules are conceptually similar to database stored procedures or user defined functions (UDFs). Base or default presence rules may be changed or supplemented by an application client or an individual user. For example, the injection by a client of dynamic rules may override or extend base rule behavior. In addition, rules incorporate policies associated with the presence context by the application or the enabler to augment or provide hints surrounding the interpretation of metadata. This permits an application or service to directly affect the outcome of one or more presence aspects.

**[0045]** Similarly, rules could apply for location contexts or other generic contexts (e.g. a combination of location and presence contexts).

**[0046]** The initiate call 320 illustrates passing a PAL context to the CBUS-Service 120. Binding information and policy values associated with the established PAL context are transported or indicated to the CBUS-service 120, as shown by the following example:

```
MESSAGE sip:cbus.domain.com SIP/2.0
Via: SIP/2.0/UDP xyz.domain.com;branch=z9hG4bK776sgdkse
Max-Forwards: 70
To: <sip:cbus@domain.com>
From: <sip:uac@domain.com>;tag=193402342
Call-ID: 898234234@agenta.domain.com
CSeq: 1234 MESSAGE
Content-Type: application/pal-caps+xml
Content-Length: xxx

<?xml version="1.0" encoding="UTF-8"?>
<service id="ConfCallService"
  version="1.0"
  presence-context-id="ahG78ecfg1"
```

```

evaluation="one-time"
bindings="xml:rpc"
wsdl="http://www.openmobilealliance.org/pal/wsdl">
</service>

```

**[0047]** After the initiation with the rules context and group URI, a subscription **330** is provided to CBUS service **120** from PAL (UAC) **310**. In the embodiment of **Figure 3**, the subscribe is a referral, as outlined in the IETF and OMA standards, causing CBUS-service **120** to subscribe to RLS **130**. The benefit of using a referral is that the notification that is returned in response to a referral is returned to the originating party, which in this case is the PAL (UAC) **310**, thereby providing the benefit that PAL (UAC) **310** is able to receive notifications of status of the underlying transaction. That is, the CBUS subscription/evaluation/matching/selection transaction provides a result which is equivalent to the selected URI set notification delivered by message **248** and/or message **264** of **Figure 2**. The REFER mechanism is outlined in the Internet Engineering Task Force (IETF) Request for Comments (RFC) 3515, the contents of which are incorporated herein by reference.

**[0048]** An example of a SIP:REFER message corresponding to the subscription **330** is as follows:

```

REFER sip:cbus.domain.com SIP/2.0
Call-ID: 898234234@agenta.domain.com
CSeq: 5678 REFER
Max-Forwards: 70
Via: SIP/2.0/UDP xyz.domain.com;branch=z9hG4bK776sgdksf
To: <sip:cbus@domain.com>
From: <sip:uac@domain.com>;tag=193402343
Refer-To: <sip:golfbuddies@domain.com?Event=presence&Accept=
application/pdf+xml%2Capplication/rmi+xml%2Cmultipart/related;method=SUBSCRIBE
>
Contact: sip:uac@domain.com
Content-Length: 0

```

**[0049]** In another embodiment, it will be appreciated by those skilled in the art that PAL (UAC) **310** may include the 'Refer-Sub: false' header in the SIP:REFER message corresponding to the subscription **330** as detailed in IETF RFC 4488. This would have the net-effect of eliminating the generation of message **350**. This mechanism may use some other mechanism by which the PAL (UAC) **310** and CBUS-Service **120** would exchange information (e.g. a sequence of HTTP request/response protocol messages between the two functional entities for exchanging selected URI set(s)).

**[0050]** Triggered by the REFER, a subscription **332** is sent to RLS **130** from CBUS service **120** and RLS **130** compiles and aggregates the information and provides this back to CBUS service **120** as a notification **334**. IETF RFC 4662 provides examples of such subscriptions and the corresponding notifications provided by an RLS.

**[0051]** CBUS service **120** then evaluates the candidate URI set provided in notification **334** as shown by arrow **340**. In the embodiment of **Figure 3**, the evaluation at arrow **340** utilizes the PAL-rules and/or PAL-context provided in the initiation message **320** to allow CBUS-service **120** to derive accurate results for various presence related information. This provides the advantage that uniform results are determined for aspects such as “available”, “reachable”, “willing”, among others. Thus the evaluation at arrow **340** would involve an invocation by the CBUS Server to evaluate (based on overt rules and/or context which references to or supplies rules from a PAL(UAC) **310**) in order to determine whether members match (i.e. of golfbuddies@domain.com matches conditions). For example, bob@domain.com (a member of this golfing buddy list) is a ‘candidate URI’, therefore CBUS Server must determine (as part of contextual conditions established by UAC **310**) that he is ‘willing’ to communicate based on PAL rule ‘pal:willingness’. CBUS Server of CBUS service **120** executes this rule on behalf of PAL(UAC) **310** to establish whether the candidate belongs to the selection URI set.

**[0052]** In an alternative embodiment, the evaluation as shown by arrow **340** could involve communication between CBUS service **120** and PAL (UAC) **310** wherein the raw presence data is provided from CBUS-service **120** to PAL **310** to allow PAL **310** to process the presence information based on overt rules and/or context, and return the various presence aspects to CBUS-service **120**.

**[0053]** As a result of the evaluation shown by arrow **340**, a notification providing selected or target URI sets is provided to PAL (UAC) **310** as shown by arrow **350**. This would be candidate URIs matching specified conditions as specified by the initiation message **320**.



**[0054]** The selected URI set is then processed as shown by arrow **360** and the selected set URI may be communicated to a communications enabler or to the client as shown by the arrow **362**.

**[0055]** The processing shown by arrow **360** continues previous processing at the CBUS-service **120**, shown by arrow **340**. Further, PAL (UAC) **310** may execute further actions based for example on the selected URI set notification received as all or part of the PAL presence aspect 'eligible-session-participants' (i.e. certain presentities matching specified criteria as set out by the initiation message **320**). In this scenario, PAL (UAC) **310** may execute a specified action based on rules (e.g. transform the selected URI set into a vCard list for later sharing as a Microsoft Outlook contact list) on behalf of a requesting user. In addition, the PAL (UAC) **310** may, for example, establish a service URI list, such as for conference calling, or PAL (UAC) **310** may simply present or return the enumerated list back to the requesting user. This would allow a user to narrow the list, by for example, selecting a subset of participants, and initiating a communication session.

**[0056]** Instead of using a REFER procedure, a PAL (UAC) **310** may use a direct subscription. Reference is now made to **Figure 4**.

**[0057]** In **Figure 4** PAL (UAC) **310** communicates with CBUS-service **120**. CBUS-service **120** further communicates with RLS **130**.

**[0058]** A subscription message **410** is provided from PAL (UAC) **310** to CBUS-service **120**. The subscription message **410** includes rules and/or context. The subscribe message **410** further includes either a group URI or a resource-contained-list.

**[0059]** Responsive to the receipt of subscription message **410**, CBUS-service **120** provides a subscription **420** to RLS **130** in which the group URI or resource-contained-list is provided to RLS **130**. RLS **130** aggregates the information based on the group URI or resource contained list and provides a notification **422** back to CBUS-service **120**.

**[0060]** CBUS-service **120**, upon receiving the notification **422**, evaluates the candidate URI set, as shown by arrow **430**. The evaluation at arrow **430** is similar to the evaluation at arrow **340** of **Figure 3**. Specifically, the evaluation at arrow **430** utilizes the context and/or rules provided within subscription message **410** by PAL (UAC) **310**, in order to evaluate the candidate URI set. As with arrow **340**, in an alternative embodiment the evaluation as shown by arrow **430** could involve communication between CBUS-service **120** and PAL (UAC) **310** wherein the raw presence data is provided from CBUS-service **120** to PAL **310** to allow PAL **310** to process the presence information based on overt rules and/or context, and return the various presence aspects to CBUS-service **120**.

**[0061]** CBUS-service **120** sends the results of the evaluation at arrow **430** to PAL (UAC) **310**, shown by notification **440**. Notification **440** includes the selected URI set which is then processed, as shown by arrow **442** and a processed selected set URI may be returned to a user or communication service, as shown by arrow **450**. Further, PAL (UAC) **310** may execute further actions based for example on the selected URI set notification received as all or part of the PAL presence aspect 'eligible-session-participants' (i.e. certain presentities matching specified criteria as set out by the subscription message **410**). In this scenario, PAL (UAC) **310** may execute a specified action based on rules (e.g. transform the selected URI set into a vCard list for later sharing as a Microsoft Outlook contact list) on behalf of a requesting user.

**[0062]** The UAC **210** or PAL (UAC) **310** may be located in various processing elements on a network. In one embodiment, the UAC **210** may be part of a communication client on a user's mobile device. In other embodiments, the UAC or PAL (UAC) may be a logical process within a network, either as a dedicated server such as a presence access layer, abstraction layer or context aware mechanism, or may be co-located with a CBUS or RLS server.

**[0063]** In a further embodiment, UAC **210** or PAL (UAC) **310** may be part of, or be distributed within smaller components over an instant messaging, push-to-talk over cellular presence conference call server, CBUS and/or a location server.

**[0064]** In a further embodiment, the UAC may be broken into logical components that are distributed among the various options above, including part on a mobile device or on a network element.

**[0065]** Reference is now made to **Figure 5**. **Figure 5** shows a system similar in which the Presence Aware Layer utilizes P/CAM functionality that has been distributed through P/CAM agents on various devices.

**[0066]** Specifically, user devices **510** communicate through a base station **512** with network **520**. Further, a desktop **514** (e.g., a computing device that is similar or different than user devices **510**) communicates over a wide area network **516** with network **520**.

**[0067]** A presence platform **530** is adapted to store raw data and state updates that are received from clients.

**[0068]** Further, a PoC server **540** is adapted to communicate with network **520** and publish or consume states on behalf of client applications.

**[0069]** The context aware layer embodied as a P/CAM server **550** is configured to communicate with network **520** and to receive and/or establish context, policy, rules and thresholds and provide and receive presence aspect request and responses to and from clients such as user devices **510**, CBUS-service **120** and desktop **514** through P/CAM agent **560** or PoC server **540** through P/CAM agent **562**. In one embodiment, CBUS service **120** includes a P/CAM agent **566** that may be responsible for invoking or executing PAL rules and/or context.

**[0070]** P/CAM **550** is further adapted to communicate with presence platform **530** to receive and send presence information flow.

**[0071]** In the embodiment of **Figure 5**, some of the functionality of P/CAM server **550** may be distributed in order to allow the full functionality of the P/CAM, or part of it, to be performed on the device **510**, desktop **514** or PoC server **540**, for example. This is illustrated by P/CAM agent **560** on user devices **510** or desktop **514** and P/CAM agent

**562** on PoC server **540**. In this case, the context aware layer comprises both P/CAM server **550** and P/CAM agent **560** and/or **562**.

**[0072]** P/CAM agent **560** or **562** could contain rules and/or policies that are predefined. Further, the P/CAM agent **560** or **562** can be used to manipulate presence information or interoperate with metadata or clients on the host execution environment in some embodiments.

**[0073]** As will be appreciated, in some embodiments the entire P/CAM can be located on a client or other server.

**[0074]** Rather than a PAL and P/CAM, a location aware layer and L/CAM, or generic aware layer and generic x/CAM may be utilized.

**[0075]** In the case of **Figure 5**, the P/CAM server **550**, P/CAM agent **560** **562**, and **566** may also be (either individually or in combination with one another) the user agent client (UAC) for CBUS-service communication (i.e. for initiating a subscription message **410** as shown in **Figure 4**). The devices having the UAC would typically include a computer readable medium for storing instructions which implement the processes of **Figures 2** to **4**. The computer readable storage medium may be a tangible or intransitory/non-transitory medium such as optical (e.g. CD, DVD, etc.), magnetic (e.g., tape) or other memory known in the art.

**[0076]** The above therefore provides for the initiation and definition of a resource contained or group address towards a CBUS service, with a set of rules and/or context for expressing how to consolidate or match conditions through a CBUS service **120**. A server of a CBUS service **120** may be configured to perform the processes of **Figures 2** to **4**. Further, a server of CBUS service **120** may include a computer readable medium for storing instructions which implement the processes of **Figures 2** to **4**. The computer readable storage medium may be a tangible or intransitory/non-transitory medium such as optical (e.g. CD, DVD, etc.), magnetic (e.g., tape) or other memory known in the art.

**[0077]** In one embodiment, the CBUS service may directly execute rules or indirectly execute rules relative to a context established and provided to the CBUS.

**[0078]** In a further embodiment, a subscription may be initiated from the UAC for a resource contained or group address on behalf of the evaluating service such as a CBUS.

**[0079]** In a further embodiment, the initial or updated set of selected or target URIs are received and processed on behalf of a user's service.

**[0080]** In a further embodiment, local policy or predefined rules may be used to perform actions.

**[0081]** Further, the above provides for optional monitoring capabilities for ongoing communication dialogues for providing interworking to ensure that a user is not added or removed to a non-existent or terminated session. Further, the above provides for the provision of a client with a means to manipulate and/or effect the resulting ad-hoc or target list without involving or invoking evaluation mechanisms, which permits out-of-band changes or conditions to effect the ad-hoc group.

**[0082]** The above further permits the use of operations outside of the initiating communication sessions by a user client or service such as the review of snapshot or current ad-hoc list and the manipulation of the ad-hoc list through some temporary or persistent storage such as an XDM group document.

**[0083]** The above further provides a mechanism by which a UAC configured as a PAL service is able to solve the problem of establishing session partners. For example, the UAC configured as a PAL service may establish aspects, such as 'eligile-session-participant' for the PAL service.

**[0084]** If the above is utilized with a mobile device, any mobile device may be used. **Figure 6** is a block diagram illustrating a mobile device capable of being used with the embodiments of the apparatus and method of the present disclosure. Mobile device **600** is typically a two-way wireless communication device having voice and data communication capabilities. Mobile device **600** generally has the capability to communicate with other computer systems on the Internet. Depending on the exact

functionality provided, the wireless device may be referred to as a data messaging device, a two-way pager, a wireless e-mail device, a cellular telephone with data messaging capabilities, a wireless Internet appliance, or a data communication device, as examples.

**[0085]** Where mobile device **600** is enabled for two-way communication, it incorporates a communication subsystem **611**, including both a receiver **612** and a transmitter **614**, as well as associated components such as one or more, generally embedded or internal, antenna elements **616** and **618**, local oscillators (LOs) **613**, and a processing module such as a digital signal processor (DSP) **620**. As will be apparent to those skilled in the field of communications, the particular design of the communication subsystem **611** will be dependent upon the communication network in which the device is intended to operate.

**[0086]** Network access requirements will also vary depending upon the type of network **619**. In some CDMA networks network access is associated with a subscriber or user of mobile device **600**. A CDMA mobile device may have a removable user identity module (RUIM) or a subscriber identity module (SIM) card in order to operate on a CDMA network. The SIM/RUIM interface **644** is normally similar to a card-slot into which a SIM/RUIM card can be inserted and ejected like a diskette or PCMCIA card. The SIM/RUIM card can hold many key configurations **651**, and other information **653** such as identification, and subscriber related information.

**[0087]** When network registration or activation procedures have been completed, mobile device **600** may send and receive communication signals over the network **619**. As illustrated in **Figure 6**, network **619** can consist of multiple base stations communicating with the mobile device. For example, in a hybrid CDMA 1x EVDO system, a CDMA base station and an EVDO base station communicate with the mobile device and the mobile device is connected to both simultaneously. The EVDO and CDMA 1x base stations use different paging slots to communicate with the mobile device.

**[0088]** Signals received by antenna **616** through communication network **619** are input to receiver **612**, which may perform such common receiver functions as signal amplification, frequency down conversion, filtering, channel selection and the like, and in

the example system shown in **Figure 6**, analog to digital (A/D) conversion. A/D conversion of a received signal allows more complex communication functions such as demodulation and decoding to be performed in the DSP **620**. In a similar manner, signals to be transmitted are processed, including modulation and encoding for example, by DSP **620** and input to transmitter **614** for digital to analog conversion, frequency up conversion, filtering, amplification and transmission over the communication network **619** via antenna **618**. DSP **620** not only processes communication signals, but also provides for receiver and transmitter control. For example, the gains applied to communication signals in receiver **612** and transmitter **614** may be adaptively controlled through automatic gain control algorithms implemented in DSP **620**.

**[0089]** Mobile device **600** typically includes a microprocessor **638** which controls the overall operation of the device. Communication functions, including data and voice communications, are performed through communication subsystem **611**.

Microprocessor **638** also interacts with further device subsystems such as the display **622**, flash memory **624**, random access memory (RAM) **626**, auxiliary input/output (I/O) subsystems **628**, serial port **630**, one or more keyboards or keypads **632**, speaker **634**, microphone **636**, other communication subsystem **640** such as a short/long-range communications subsystem and any other device subsystems generally designated as **642**. Serial port **630** could include a USB port or other port known to those in the art.

**[0090]** Some of the subsystems shown in **Figure 6** perform communication-related functions, whereas other subsystems may provide "resident" or on-device functions. Notably, some subsystems, such as keyboard **632** and display **622**, for example, may be used for both communication-related functions, such as entering a text message for transmission over a communication network, and device-resident functions such as a calculator or task list.

**[0091]** Operating system software used by the microprocessor **638** may be stored in a persistent store such as flash memory **624**, which may instead be a read-only memory (ROM) or similar storage element (not shown). Those skilled in the art will appreciate that the operating system, specific device applications, or parts thereof, may be temporarily loaded into a volatile memory such as RAM **626**. Received communication signals may also be stored in RAM **626**.

**[0092]** As shown, flash memory **624** can be segregated into different areas for both computer programs **658** and program data storage **650**, **652**, **654** and **656**. These different storage types indicate that each program can allocate a portion of flash memory **624** for their own data storage needs. Microprocessor **638**, in addition to its operating system functions, may enable execution of software applications on the mobile device. A predetermined set of applications that control basic operations, including data and voice communication applications for example, may be installed on mobile device **600** during manufacturing. Other applications could be installed subsequently or dynamically.

**[0093]** Flash memory **624**, or any other computer readable storage medium, may store a user agent client and instructions for implementing the process of **Figure 2 to 4**.

**[0094]** One software application may be a personal information manager (PIM) application having the ability to organize and manage data items relating to the user of the mobile device such as, but not limited to, e-mail, calendar events, voice mails, appointments, and task items. One or more memory stores may be available on the mobile device to facilitate storage of PIM data items. Such PIM application may have the ability to send and receive data items, via the wireless network **619**. In one embodiment, the PIM data items are seamlessly integrated, synchronized and updated, via the wireless network **619**, with the mobile device user's corresponding data items stored or associated with a host computer system. Further applications may also be loaded onto the mobile device **600** through the network **619**, an auxiliary I/O subsystem **628**, serial port **630**, short/long-range communications subsystem **640** or any other suitable subsystem **642**, and installed by a user in the RAM **626** or a non-volatile store (not shown) for execution by the microprocessor **638**. Such flexibility in application installation increases the functionality of the device and may provide enhanced on-device functions, communication-related functions, or both. For example, secure communication applications may enable electronic commerce functions and other such financial transactions to be performed using the mobile device **600**.

**[0095]** In a data communication mode, a received signal such as a text message or web page download will be processed by the communication subsystem **611** and input to the



microprocessor **638**, which may further process the received signal for element attributes for output to the display **622**, or alternatively to an auxiliary I/O device **628**.

**[0096]** A user of mobile device **600** may also compose data items such as email messages for example, using the keyboard **632**, which may be a complete alphanumeric keyboard or telephone-type keypad, in conjunction with the display **622** and possibly an auxiliary I/O device **628**. Such composed items may then be transmitted over a communication network through the communication subsystem **611**.

**[0097]** For voice communications, overall operation of mobile device **600** is similar, except that received signals would preferably be output to a speaker **634** and signals for transmission would be generated by a microphone **636**. Alternative voice or audio I/O subsystems, such as a voice message recording subsystem, may also be implemented on mobile device **600**. Although voice or audio signal output is generally accomplished primarily through the speaker **634**, display **622** may also be used to provide an indication of the identity of a calling party, the duration of a voice call, or other voice call related information for example.

**[0098]** Serial port **630** in **Figure 6** would normally be implemented in a personal digital assistant (PDA)-type mobile device for which synchronization with a user's desktop computer (not shown) may be desirable, but is an optional device component. Such a port **630** would enable a user to set preferences through an external device or software application and would extend the capabilities of mobile device **600** by providing for information or software downloads to mobile device **600** other than through a wireless communication network. The alternate download path may for example be used to load an encryption key onto the device through a direct and thus reliable and trusted connection to thereby enable secure device communication. As will be appreciated by those skilled in the art, serial port **630** can further be used to connect the mobile device to a computer to act as a modem.

**[0099]** Other communications subsystems **640**, such as a short/long-range communications subsystem, is a further optional component which may provide for communication between mobile device **600** and different systems or devices, which need not necessarily be similar devices. For example, the subsystem **640** may include

an infrared device and associated circuits and components or a Bluetooth™ communication module to provide for communication with similarly enabled systems and devices. Subsystem **640** may also be used for WiFi and/or WiMax communications.

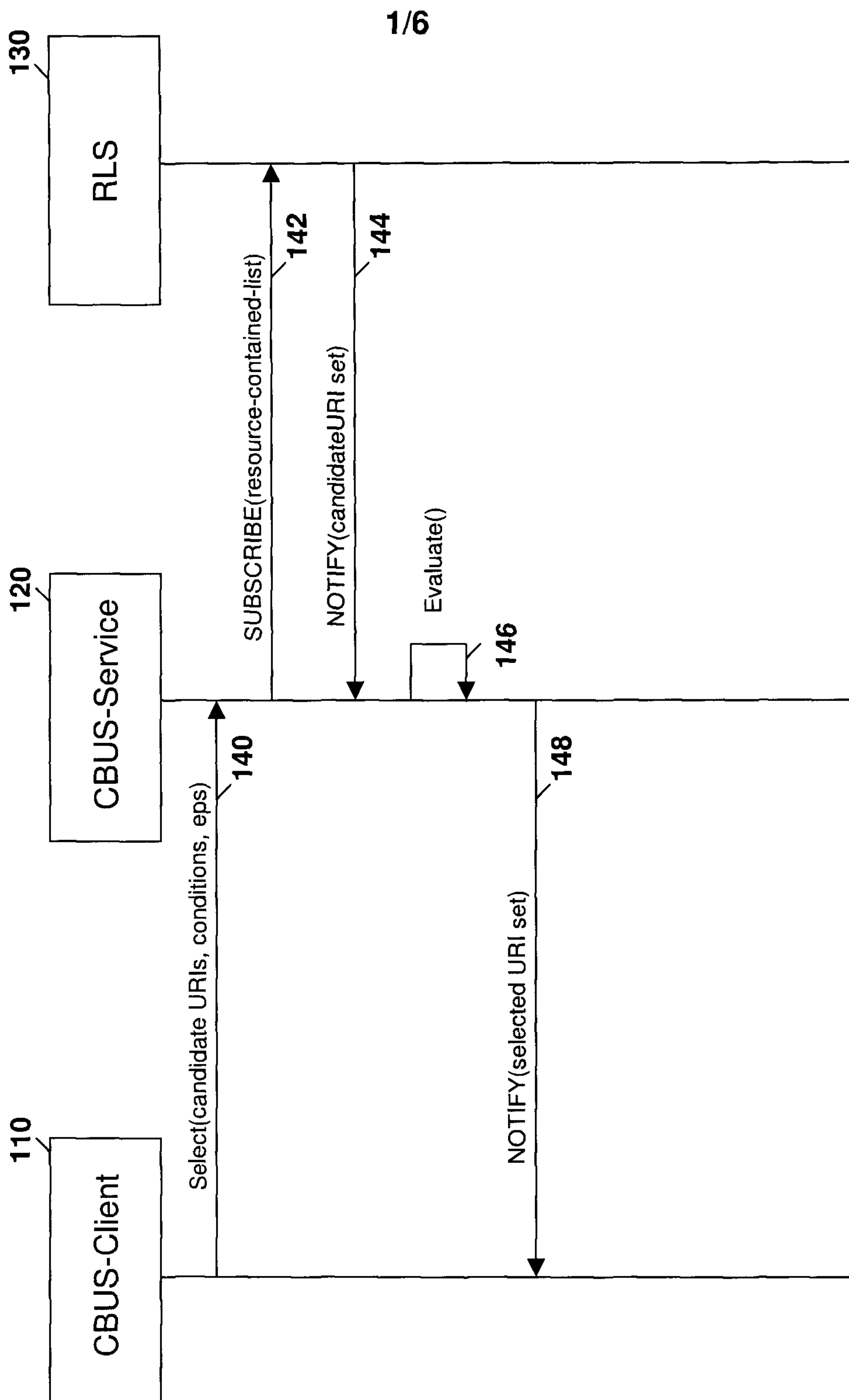
**[00100]** The embodiments described herein are examples of structures, systems or methods having elements corresponding to elements of the techniques of this application. This written description may enable those skilled in the art to make and use embodiments having alternative elements that likewise correspond to the elements of the techniques of this application. The intended scope of the techniques of this application thus includes other structures, systems or methods that do not differ from the techniques of this application as described herein, and further includes other structures, systems or methods with insubstantial differences from the techniques of this application as described herein.

**CLAIMS**

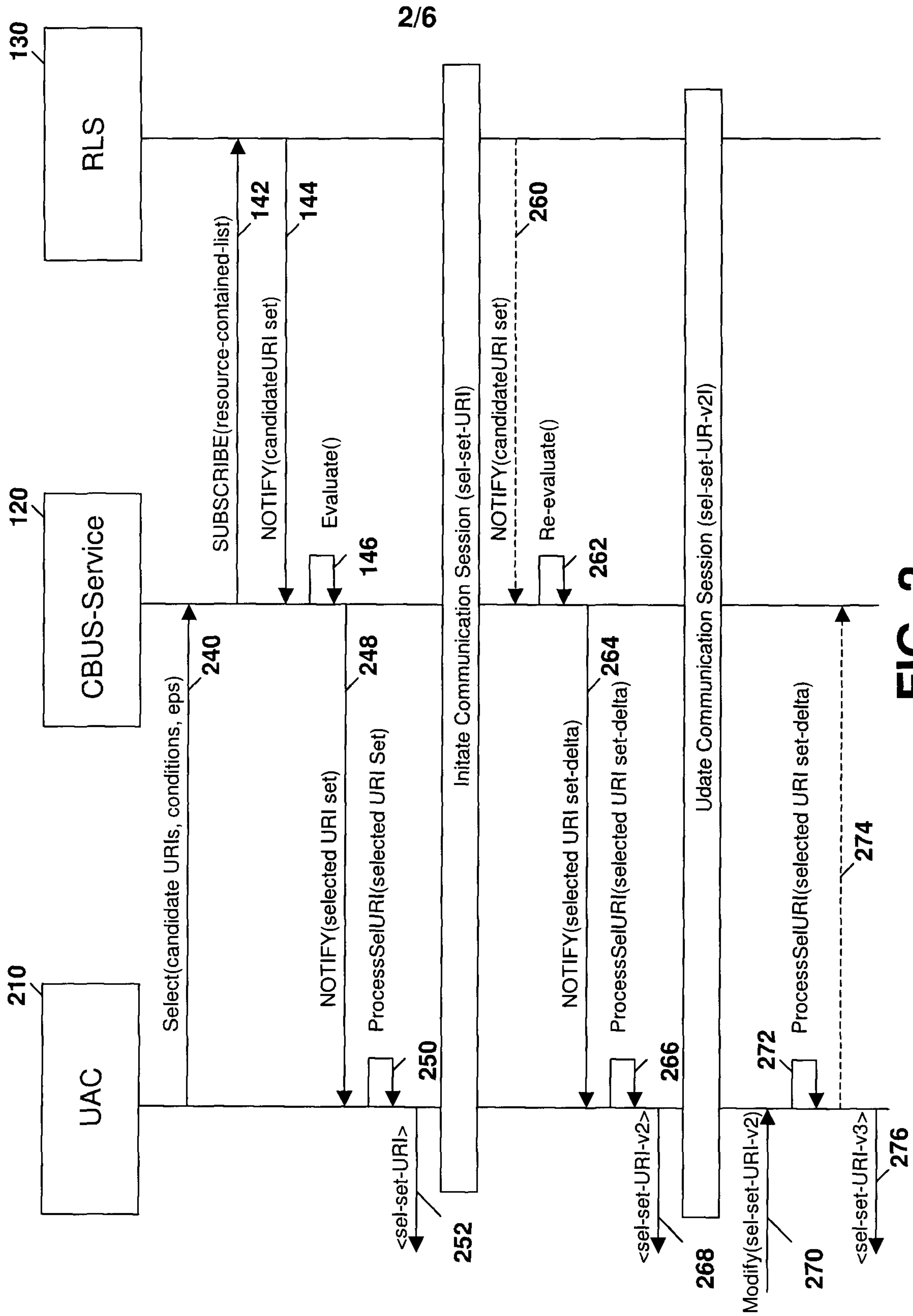
1. A method for managing a target list on behalf of a user agent client comprising:  
receiving a request from the user agent client, the request containing at least one uniform resource identifier identifying a resource;  
providing a subscription request to an information owning enabler;  
receiving a notification containing information associated with a candidate uniform resource indicator set;  
evaluating information associated with the candidate uniform resource indicator set to create a selected uniform resource indicator set; and  
notifying the user agent client of the selected uniform resource indicator set.
2. The method of claim 1, wherein the request received from the user agent client further contains at least one of conditions and parameters, and wherein the evaluating utilizes the at least one of the conditions and parameters.
3. The method of claim 2, wherein the conditions and parameters direct the evaluation by providing a set of rules for establish criteria for matching or selecting members of the target list, or by providing context for consolidating or matching conditions.
4. The method of claim 1, wherein the request from the user agent client contains a uniform resource indicator comprising a group identifier.
5. The method of claim 1, wherein the user agent client is a presence aware layer.
6. The method of claim 1, wherein the information owning enabler is one of a Condition Based Uniform Resource Identifier Selection enabler, a resource list server and a presence SIMPLE server.
7. The method of claim 5, wherein the request received from the user agent client contains presence aware rules and context and wherein the evaluation utilizes the presence aware rules and context.

8. The method of claim 1, further comprising processing the selected uniform resource indicator set at the user agent client and providing a selection set to a recipient, wherein the recipient is one of a user device or a communications service.
9. The method of claim 1, further comprising sending an invitation to all members of the selected uniform resource indicator set.
10. The method of claim 1, further comprising:
  - receiving an updated notification providing a modified candidate uniform resource indicator set;
  - re-evaluating the modified candidate uniform resource indicator set; and
  - providing a delta selected uniform resource indicator set to the user agent client.
11. The method of claim 10, further comprising processing the delta selected uniform resource indicator set at the user agent client and providing an updated selection set to a receiver.
12. The method of claim 1, further comprising receiving, at the user agent client, a modified selection set, the method further comprising processing the modified selection set and creating a revised selection set.
13. The method of claim 12, further comprising sending an update from the user agent client after said processing is complete.
14. The method of claim 11, wherein the processing utilizes policy or predefined rules to determine an action to be performed based on the delta uniform resource indicator set.
15. The method of claim 1, wherein the subscription request received from the user agent client is an Internet Engineering Task Force (IETF) REFER message, and wherein the notifying the user agent client is linked to the REFER message.
16. A network apparatus including a server configured to:
  - receive a request from the user agent client, the request containing at least one uniform resource identifier identifying a resource;

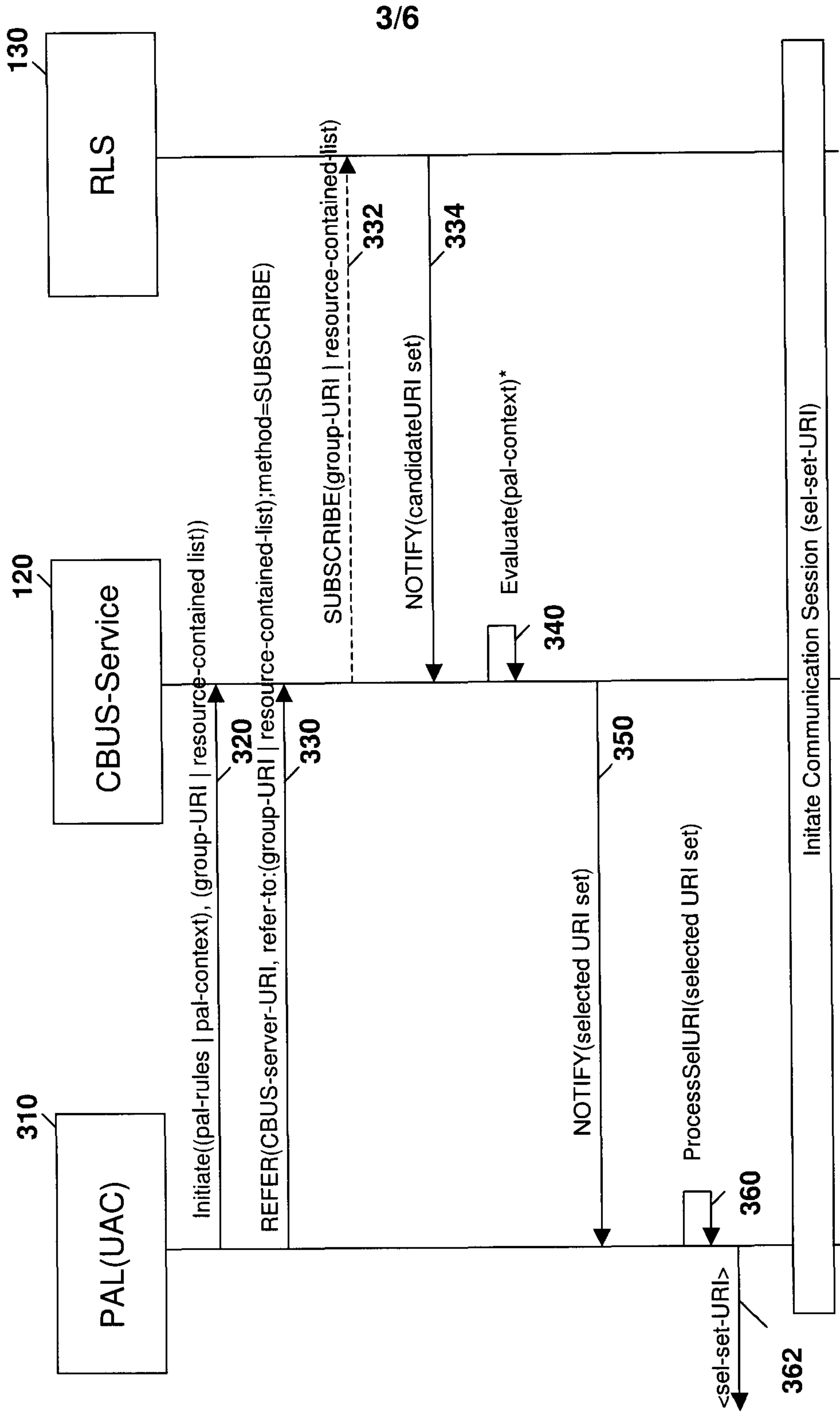
- provide a subscription request to an information owning enabler;
  - receive a notification containing information associated with a candidate uniform resource indicator set;
  - evaluate information associated with the candidate uniform resource indicator set to create a selected uniform resource indicator set; and
  - notify the user agent client of the selected uniform resource indicator set.
17. A method for processing a selected uniform resource identifier set at a user agent client comprising:
- receiving a notification containing the selected uniform resource identifier set;
  - processing the selected uniform resource identifier set, said processing creating a selection set; and
  - forwarding the selection set to a user or communications client.
18. The method of claim 17, wherein the user agent client is a presence aware layer and wherein the processing utilizes rules or context from the presence aware layer.
19. The method of claim 17, further comprising sending an invitation to all members of the selected uniform resource indicator set.
20. A device including a user agent client configured to:
- receive a notification containing the selected uniform resource identifier set;
  - process the selected uniform resource identifier set, said processing creating a selection set; and
  - forward the selection set to a user or communications client.



**FIG. 1**

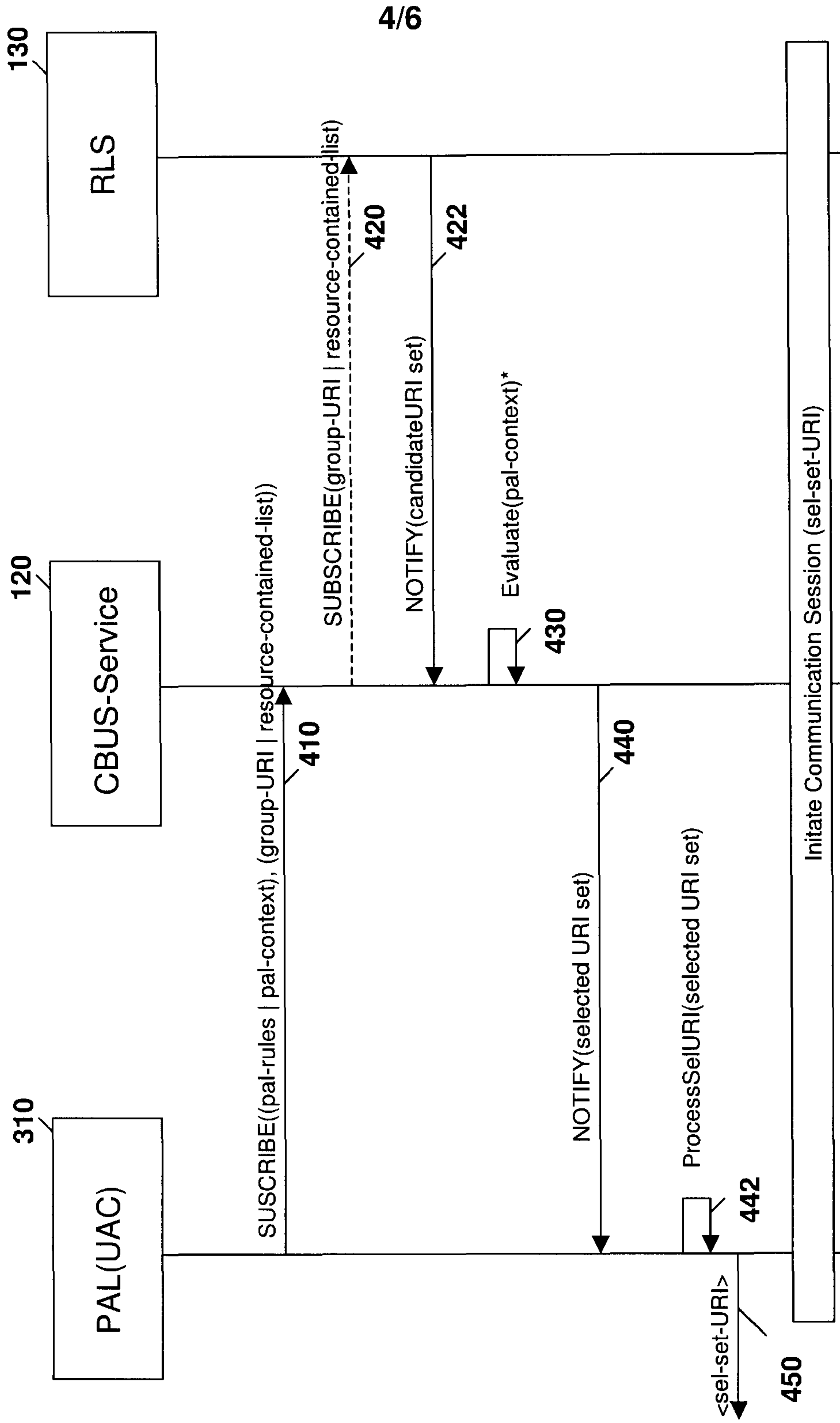


**FIG. 2**

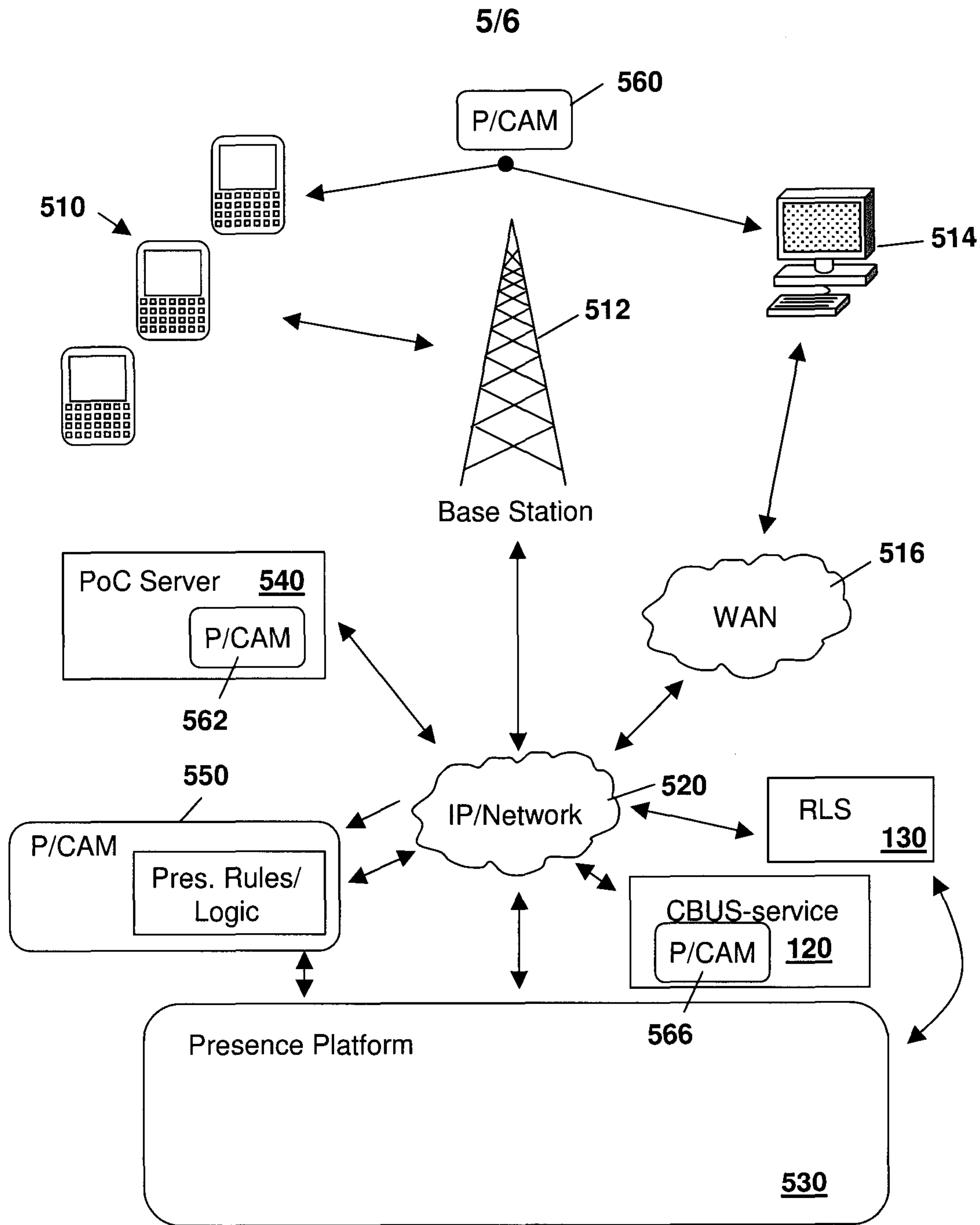


**FIG. 3**





**FIG. 4**



**FIG. 5**

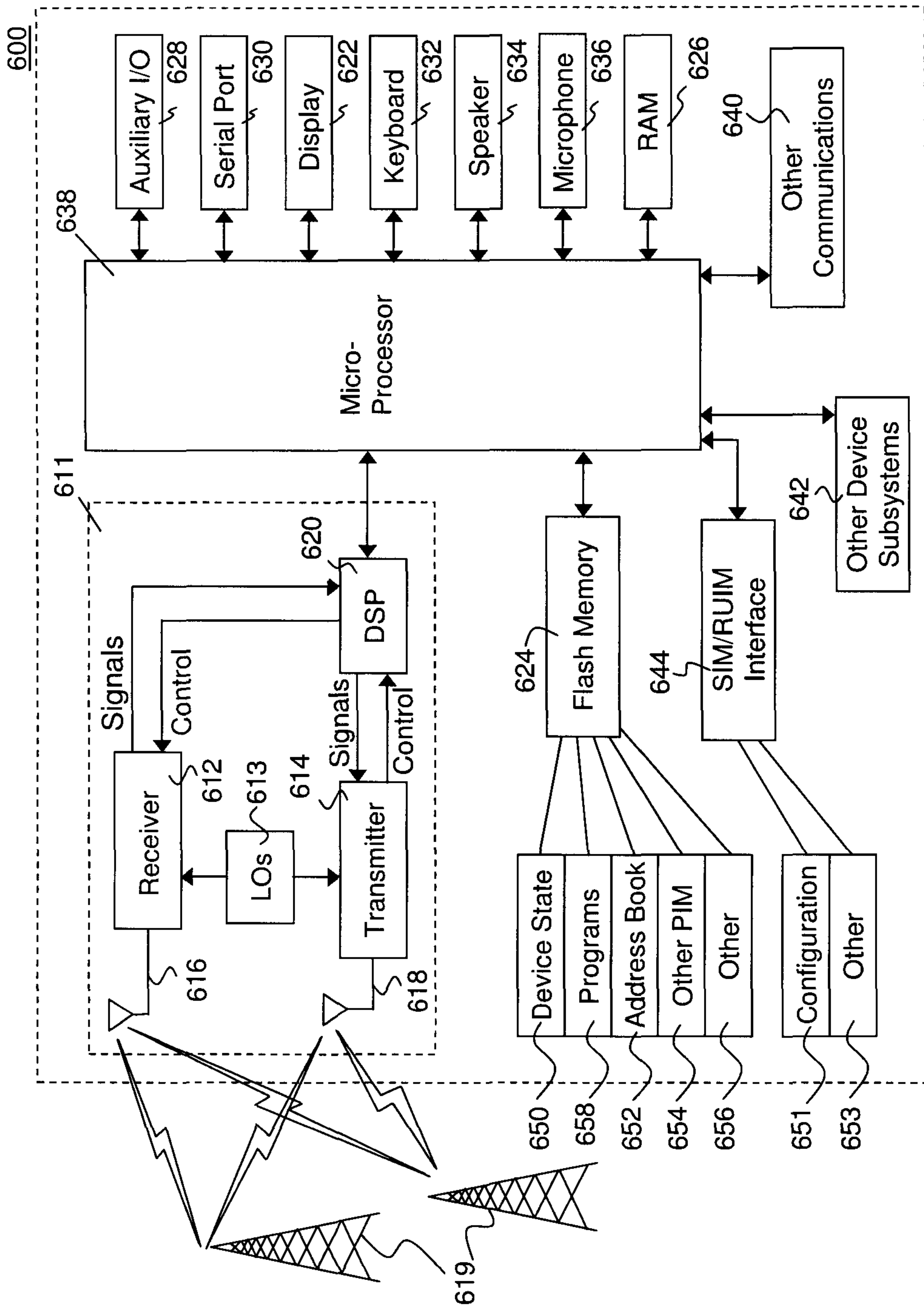
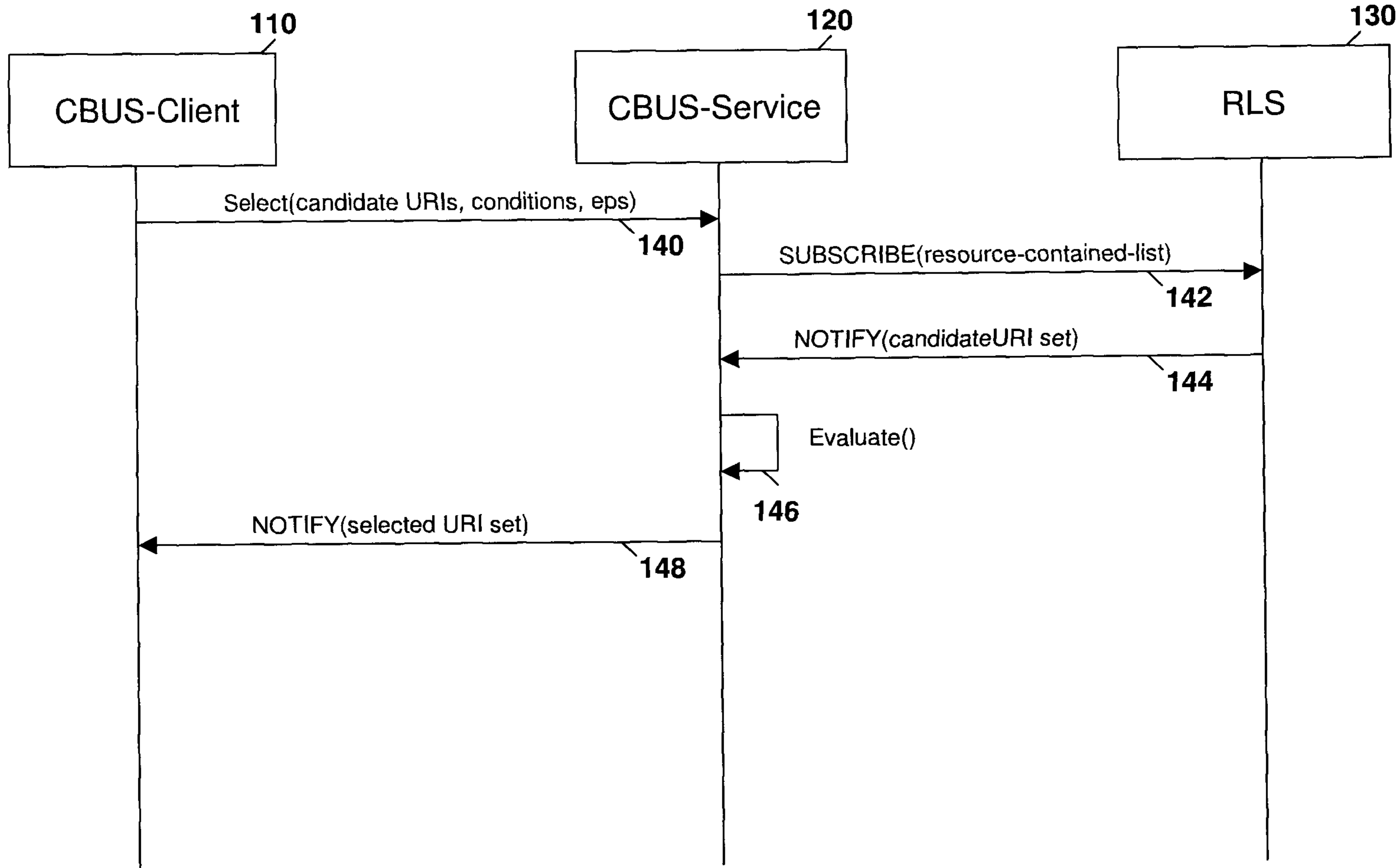


FIG. 6



**FIG. 1**