(12) INTERNATIONAL APPLICATION PUBLISHED UNDER THE PATENT COOPERATION TREATY (PCT)

(19) World Intellectual Property Organization
International Bureau

(43) International Publication Date
18 April 2013 (18.04.2013)

WIPO | PCT

(10) International Publication Number
WO 2013/055902 A3

(51) International Patent Classification:
G06F 15/16 (2006.01)

(21) International Application Number:
PCT/US2012/059727

(22) International Filing Date:
11 October 2012 (11.10.2012)

(25) Filing Language: English

(26) Publication Language: English

(30) Priority Data:
61/545,855 11 October 2011 (11.10.2011) US
13/649,566 11 October 2012 (11.10.2012) US

(72) Inventors; and
(71) Applicants : **GUERAMY, Timothy** [US/US]; 5404 Great Divide Drive, Austin, TX 78738 (US). **HAAS, Tracey** [US/US]; 5404 Great Divide Drive, Austin, TX 78738 (US).

(74) Agent: **GAFFORD, Galyn**; Locke Lord, LLP, 2200 Ross Ave., Ste. 2200, Dallas, Texas 75201 (US).

(81) Designated States *(unless otherwise indicated, for every kind of national protection available)*: AE, AG, AL, AM, AO, AT, AU, AZ, BA, BB, BG, BH, BN, BR, BW, BY, BZ, CA, CH, CL, CN, CO, CR, CU, CZ, DE, DK, DM, DO, DZ, EC, EE, EG, ES, FI, GB, GD, GE, GH, GM, GT, HN, HR, HU, ID, IL, IN, IS, JP, KE, KG, KM, KN, KP, KR, KZ, LA, LC, LK, LR, LS, LT, LU, LY, MA, MD, ME, MG, MK, MN, MW, MX, MY, MZ, NA, NG, NI, NO, NZ, OM, PA, PE, PG, PH, PL, PT, QA, RO, RS, RU, RW, SC, SD, SE, SG, SK, SL, SM, ST, SV, SY, TH, TJ, TM, TN, TR, TT, TZ, UA, UG, US, UZ, VC, VN, ZA, ZM, ZW.

(84) Designated States *(unless otherwise indicated, for every kind of regional protection available)*: ARIPO (BW, GH, GM, KE, LR, LS, MW, MZ, NA, RW, SD, SL, SZ, TZ, UG, ZM, ZW), Eurasian (AM, AZ, BY, KG, KZ, RU, TJ, TM), European (AL, AT, BE, BG, CH, CY, CZ, DE, DK, EE, ES, FI, FR, GB, GR, HR, HU, IE, IS, IT, LT, LU, LV, MC, MK, MT, NL, NO, PL, PT, RO, RS, SE, SI, SK, SM, TR), OAPI (BF, BJ, CF, CG, CI, CM, GA, GN, GQ, GW, ML, MR, NE, SN, TD, TG).

Declarations under Rule 4.17:

— *of inventorship (Rule 4.17(iv))*

[Continued on next page]

(54) **Title**: TIME SENSITIVE AUDIO AND TEXT FEEDBACK PROCESS FOR A PRIORITIZED MEDIA RICH DIGITAL MESSAGING SYSTEM

FIG. 3

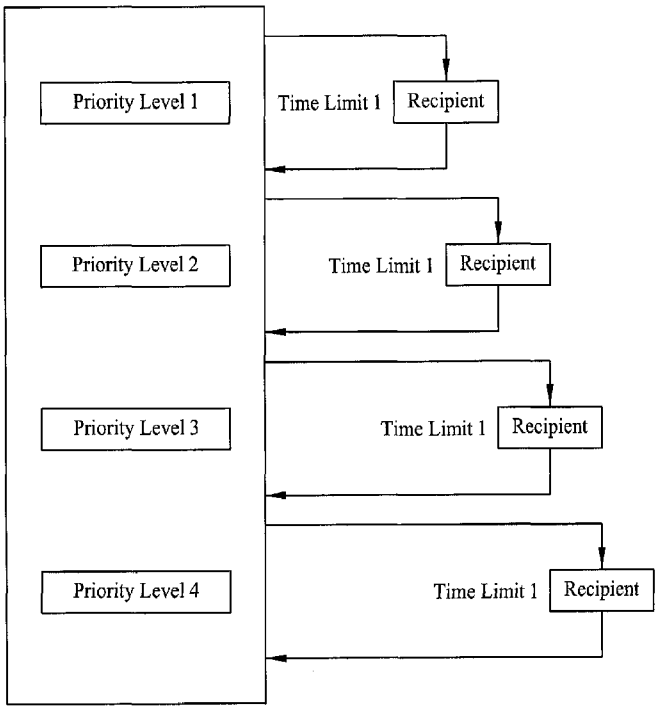

(57) **Abstract**: This invention relates to a messaging priority system that allows for a rich-media digital message sent over an electronic media to an intended recipient to be prioritized over several levels. Each level corresponds to a time limit. If the message does not reach or is not viewed by the intended recipient within the selected level's time limit, a notification is sent to the sender informing that the message was not viewed within the time limit. The rich-media digital message includes text, images, video and audio all sent over electronic media including email, text, instant message, and the like. The notification back to the sender that the message was un-read in the allotted time is a dual notification that includes both text and audio.

WO 2013/055902 A3

WO 2013/055902 A3

Published:

— *with international search report (Art. 21(3))*

(88) Date of publication of the international search report:
18 June 2015

INTERNATIONAL SEARCH REPORT

International application No.
PCT/US 12/59727

A. CLASSIFICATION OF SUBJECT MATTER
IPC(8) - G06F 15/16 (2013.01)
USPC - 709/207
According to International Patent Classification (IPC) or to both national classification and IPC

B. FIELDS SEARCHED

Minimum documentation searched (classification system followed by classification symbols)
USPC: 709/207; IPC(8): G06F 15/16 (2013.01)

Documentation searched other than minimum documentation to the extent that such documents are included in the fields searched
USPC: 709/201, 207, 227, 228, 229; IPC(8): G06F 15/16 (2013.01) (see terms below)

Electronic data base consulted during the international search (name of data base and, where practicable, search terms used)
PatBase, PubWEST(PGPB,USPT,USOC,EPAB,JPAB), Google Scholar
Terms: time limit, within, period, minute, read, unread, view, message, content, email, multimedia, priority, recipient, notify, internet, network, web, instant, unread, originator, send, text, menu, set, option, select, choose, specify, define, configure, server, feedback, etc.

C. DOCUMENTS CONSIDERED TO BE RELEVANT

Category*	Citation of document, with indication, where appropriate, of the relevant passages	Relevant to claim No.
X	US 2008/0205610 A1 (Bishop) 28 August 2008 (28.08.2008), fig. 1, 8, para [0024]-[0027], [0033], [0038], [0041]-[0042], [0050], [0053]-[0059], [0072], [0090].	1-7
X	US 2008/0219416 A1 (Roujinsky) 11 September 2008 (11.09.2008), fig. 1, 3, para [0033]-[0036], [0045], [0050]-[0053], [0062]-[0064], [0075], [0092], [0097], [0100]-[0101].	1-7
X	US 2007/0239830 A1 (Barnes et al.) 11 October 2007 (11.10.2007), fig. 1-3, para [0019]-[0021], [0032]-[0034], [0037], [0041]-[0053], [0058].	1-5, 7
A	US 2010/0049786 A1 (Tada) 25 February 2010 (25.02.2010), entire document.	1-7
A	US 6,775,690 B1 (Creswell et al.) 10 August 2004 (10.08.2004), entire document.	1-7
A	US 2002/0120697 A1 (Generous et al.) 29 August 2002 (29.08.2002), entire document.	1-7

☐ Further documents are listed in the continuation of Box C. ☐

* Special categories of cited documents:
"A" document defining the general state of the art which is not considered to be of particular relevance
"E" earlier application or patent but published on or after the international filing date
"L" document which may throw doubts on priority claim(s) or which is cited to establish the publication date of another citation or other special reason (as specified)
"O" document referring to an oral disclosure, use, exhibition or other means
"P" document published prior to the international filing date but later than the priority date claimed
"T" later document published after the international filing date or priority date and not in conflict with the application but cited to understand the principle or theory underlying the invention
"X" document of particular relevance; the claimed invention cannot be considered novel or cannot be considered to involve an inventive step when the document is taken alone
"Y" document of particular relevance; the claimed invention cannot be considered to involve an inventive step when the document is combined with one or more other such documents, such combination being obvious to a person skilled in the art
"&" document member of the same patent family

Date of the actual completion of the international search	Date of mailing of the international search report
08 February 2013 (08.02.2013)	07 MAY 2013

Name and mailing address of the ISA/US	Authorized officer:
Mail Stop PCT, Attn: ISA/US, Commissioner for Patents P.O. Box 1450, Alexandria, Virginia 22313-1450 Facsimile No. 571-273-3201	Lee W. Young PCT Helpdesk: 571-272-4300 PCT OSP: 571-272-7774