



- (51) International Patent Classification:
G06F 17/21 (2006.01) *G06F 15/16* (2006.01)
- (21) International Application Number:
PCT/US2011/063199
- (22) International Filing Date:
3 December 2011 (03.12.2011)
- (25) Filing Language: English
- (26) Publication Language: English
- (30) Priority Data:
12/967,991 14 December 2010 (14.12.2010) US
- (71) Applicant (for all designated States except US): **MICROSOFT CORPORATION** [US/US]; One Microsoft Way, Redmond, Washington 98052-6399 (US).
- (72) Inventors: **CAMPBELL, John**; c/o Microsoft Corporation, LCA - International Patents, One Microsoft Way, Redmond, Washington 98052-6399 (US). **LIN, Amy**; c/o Microsoft Corporation, LCA - International Patents, One Microsoft Way, Redmond, Washington 98052-6399 (US).

WALDMAN, Lawrence; c/o Microsoft Corporation, LCA - International Patents, One Microsoft Way, Redmond, Washington 98052-6399 (US). **MULLOWNEY, Daniel**; c/o Microsoft Corporation, LCA - International Patents, One Microsoft Way, Redmond, Washington 98052-6399 (US). **VILLANUEVA, Jair, Cazarin**; c/o Microsoft Corporation, LCA - International Patents, One Microsoft Way, Redmond, Washington 98052-6399 (US). **PARISH, Daniel**; c/o Microsoft Corporation, LCA - International Patents, One Microsoft Way, Redmond, Washington 98052-6399 (US).

(81) Designated States (unless otherwise indicated, for every kind of national protection available): AE, AG, AL, AM, AO, AT, AU, AZ, BA, BB, BG, BH, BR, BW, BY, BZ, CA, CH, CL, CN, CO, CR, CU, CZ, DE, DK, DM, DO, DZ, EC, EE, EG, ES, FI, GB, GD, GE, GH, GM, GT, HN, HR, HU, ID, IL, IN, IS, JP, KE, KG, KM, KN, KP, KR, KZ, LA, LC, LK, LR, LS, LT, LU, LY, MA, MD, ME, MG, MK, MN, MW, MX, MY, MZ, NA, NG, NI, NO, NZ, OM, PE, PG, PH, PL, PT, QA, RO, RS, RU, RW, SC, SD, SE, SG, SK, SL, SM, ST, SV, SY, TH, TJ, TM, TN, TR, TT, TZ, UA, UG, US, UZ, VC, VN, ZA, ZM, ZW.

[Continued on next page]

(54) Title: USING TEXT MESSAGES TO INTERACT WITH SPREADSHEETS

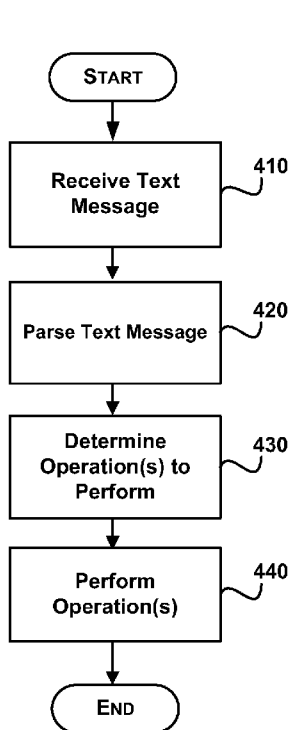

FIG. 4

(57) Abstract: Text messages are used to interact with objects in a spreadsheet. For example, text messages may be used to enter/receive data in the spreadsheet. One or more text messages may be associated with a spreadsheet. Text messages may be associated with cells, tables, charts and other objects of the spreadsheet. When the spreadsheet receives a text message, the text message is parsed and information that is contained within the text message is used to interact with one or more objects within the spreadsheet. The spreadsheet may also generate and send text messages that provide information about the spreadsheet and/or request information to be entered within the spreadsheet. For example, the spreadsheet may send out an update of one or more values/objects within a spreadsheet and/or send a request within a text message requesting information to update a table.

WO 2012/082414 A3

- (84) Designated States** (*unless otherwise indicated, for every kind of regional protection available*): ARIPO (BW, GH, GM, KE, LR, LS, MW, MZ, NA, RW, SD, SL, SZ, TZ, UG, ZM, ZW), Eurasian (AM, AZ, BY, KG, KZ, MD, RU, TJ, TM), European (AL, AT, BE, BG, CH, CY, CZ, DE, DK, EE, ES, FI, FR, GB, GR, HR, HU, IE, IS, IT, LT, LU, LV, MC, MK, MT, NL, NO, PL, PT, RO, RS, SE, SI, SK, SM, TR), OAPI (BF, BJ, CF, CG, CI, CM, GA, GN, GQ, GW, ML, MR, NE, SN, TD, TG).
- *as to the applicant's entitlement to claim the priority of the earlier application (Rule 4.17(iii))*

Published:

- *with international search report (Art. 21(3))*
- *before the expiration of the time limit for amending the claims and to be republished in the event of receipt of amendments (Rule 48.2(h))*

Declarations under Rule 4.17:

- *as to applicant's entitlement to apply for and be granted a patent (Rule 4.17(ii))*

(88) Date of publication of the international search report:

9 August 2012

A. CLASSIFICATION OF SUBJECT MATTER**G06F 17/21(2006.01)i, G06F 15/16(2006.01)i**

According to International Patent Classification (IPC) or to both national classification and IPC

B. FIELDS SEARCHED

Minimum documentation searched (classification system followed by classification symbols)

G06F 17/21; G06F 15/16; G06F 17/30; H04M 11/00; H04Q 7/20

Documentation searched other than minimum documentation to the extent that such documents are included in the fields searched

Korean utility models and applications for utility models

Japanese utility models and applications for utility models

Electronic data base consulted during the international search (name of data base and, where practicable, search terms used)

eKOMPASS(KIPO internal) & Keywords:spreadsheet, message,

C. DOCUMENTS CONSIDERED TO BE RELEVANT

Category*	Citation of document, with indication, where appropriate, of the relevant passages	Relevant to claim No.
X	US 2010-0128855 A1 (DEMO MARK D. et al.) 27 May 2010 See paragraph 19 - paragraph 66;	1
Y	claims 1,9,10 and figures 1-7.	2-10
Y	US 2010-0306179 A1 (LIM KENG) 02 December 2010 See paragraph 62 - paragraph 85;	2-10
A	paragraph 273 - paragraph 281; paragraph 398 - paragraph 404; paragraph 725 - paragraph 728;	1
A	claims 1,3,4 and figure 4.	1-10
A	US 2005-0273695 A1 (JEFFREY SCHNURR) 08 December 2005 See paragraph 2 - paragraph 5; paragraph 27 - paragraph 29; and figure 4.	1-10

 Further documents are listed in the continuation of Box C. See patent family annex.

* Special categories of cited documents:

"A" document defining the general state of the art which is not considered to be of particular relevance

"E" earlier application or patent but published on or after the international filing date

"L" document which may throw doubts on priority claim(s) or which is cited to establish the publication date of citation or other special reason (as specified)

"O" document referring to an oral disclosure, use, exhibition or other means

"P" document published prior to the international filing date but later than the priority date claimed

"T" later document published after the international filing date or priority date and not in conflict with the application but cited to understand the principle or theory underlying the invention

"X" document of particular relevance; the claimed invention cannot be considered novel or cannot be considered to involve an inventive step when the document is taken alone

"Y" document of particular relevance; the claimed invention cannot be considered to involve an inventive step when the document is combined with one or more other such documents, such combination being obvious to a person skilled in the art

"&" document member of the same patent family

Date of the actual completion of the international search

15 JUNE 2012 (15.06.2012)

Date of mailing of the international search report

18 JUNE 2012 (18.06.2012)

Name and mailing address of the ISA/KR

Korean Intellectual Property Office
189 Cheongsu-ro, Seo-gu, Daejeon Metropolitan
City, 302-701, Republic of Korea

Facsimile No. 82-42-472-7140

Authorized officer

PARK, SANG HYUN

Telephone No. 82-42-481-8263



INTERNATIONAL SEARCH REPORT

Information on patent family members

International application No.

PCT/US2011/063199

Patent document cited in search report	Publication date	Patent family member(s)	Publication date
US 2010-0128855 A1	27.05.2010	None	
US 2010-0306179 A1	02.12.2010	US 2007-0156659 A1	05.07.2007
		US 2007-0156670 A1	05.07.2007
		US 2007-0156694 A1	05.07.2007
		US 2007-0156695 A1	05.07.2007
		US 2007-0156696 A1	05.07.2007
		US 2007-0156727 A1	05.07.2007
		US 2007-0156897 A1	05.07.2007
		US 2007-0157203 A1	05.07.2007
		US 2007-0157287 A1	05.07.2007
		US 2007-0157288 A1	05.07.2007
		US 2007-0162749 A1	12.07.2007
		US 2007-0169168 A1	19.07.2007
		US 2007-0179987 A1	02.08.2007
		US 2008-0059474 A1	06.03.2008
		US 2008-0060051 A1	06.03.2008
		US 2008-0060080 A1	06.03.2008
		US 2008-0065700 A1	13.03.2008
		US 2008-0066148 A1	13.03.2008
		US 2008-0066149 A1	13.03.2008
		US 2008-0066150 A1	13.03.2008
		US 2008-0071728 A1	20.03.2008
		US 2008-0083014 A1	03.04.2008
		US 2008-0091682 A1	17.04.2008
		US 2008-0301760 A1	04.12.2008
		US 2010-0223287 A1	02.09.2010
		US 7716240 B2	11.05.2010
		US 7774363 B2	10.08.2010
		US 7877409 B2	25.01.2011
		US 7877781 B2	25.01.2011
		US 8150816 B2	03.04.2012
		US 8156566 B2	10.04.2012
		US 8185548 B2	22.05.2012
		WO 2007-120360 A2	25.10.2007
		WO 2007-120360 A3	25.10.2007
US 2005-0273695 A1	08.12.2005	US 7299406 B2	20.11.2007