



(11) (21) (C) **2,059,545**
(86) 1990/08/15
(87) 1991/02/17
(45) 2000/02/29

(72) Persson, Algy, SE

(73) GLASS ULTRA MICRO TRADING COMPANY, SE

(51) Int.Cl.⁵ G01N 1/06

(30) 1989/08/16 (8902751-0) SE

(54) **METHODE ET APPAREIL PERMETTANT DE DECOUPER UN
SPECIMEN**

(54) **METHOD OF AND AN APPARATUS FOR SECTIONING A
SPECIMEN**

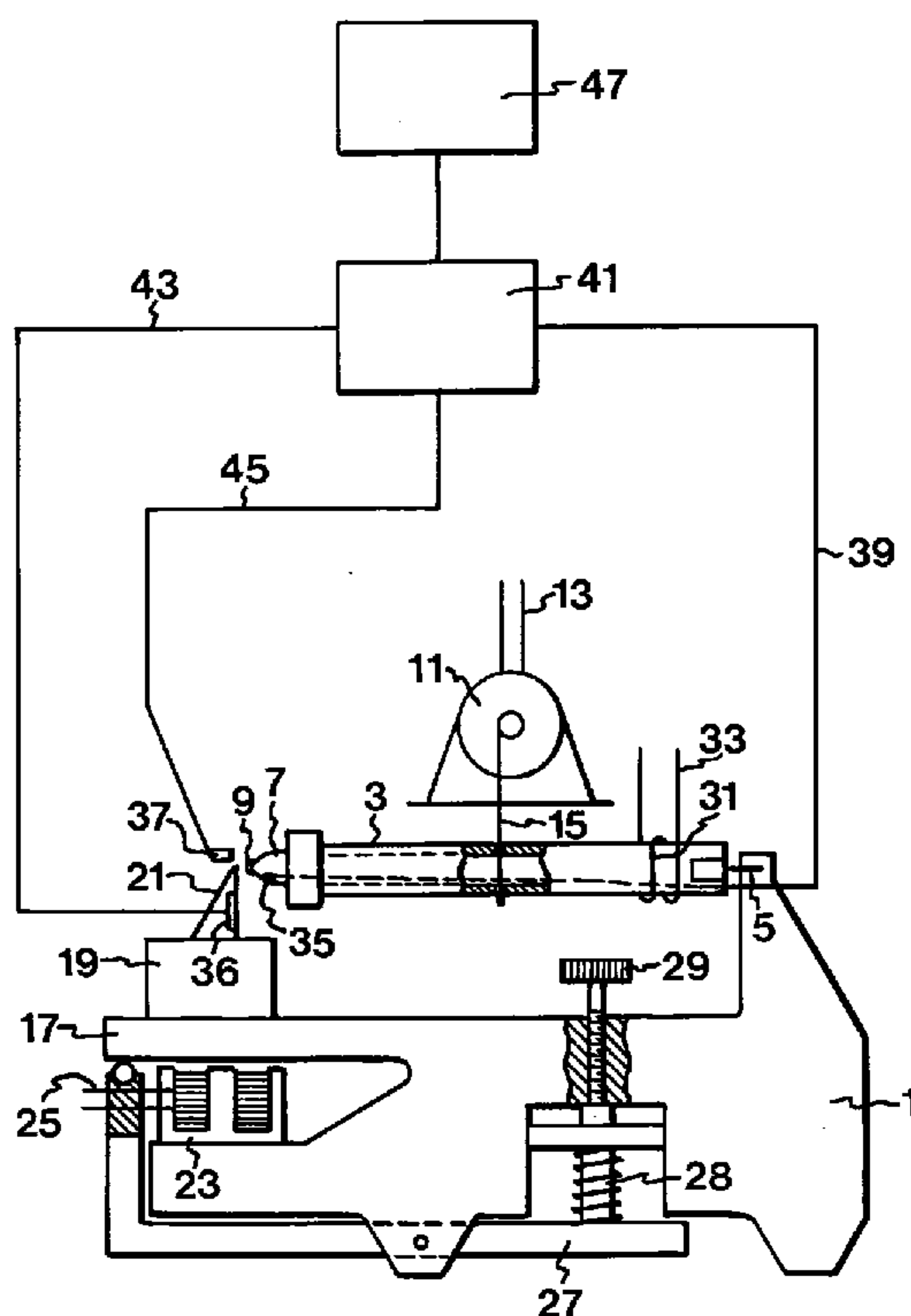

(57) Méthode et appareil pour sectionner un spécimen (9) à l'aide d'un microtome. Ce dernier est muni d'au moins un détecteur optique, ainsi que d'un détecteur supplémentaire (35-37), qui émet des signaux dont la valeur mesure la fonction de sectionnement. L'un au moins des paramètres essentiels de cette fonction, par exemple l'angle de dépouille de la lame et/ou la vitesse de sectionnement, varie. Sur la base des valeurs de signaux reçues, les paramètres correspondants sont réglés de manière à optimiser la fonction de sectionnement. Le détecteur optique (37) repère le niveau de gris et/ou la structure de surface des sections obtenues. Les autres détecteurs sont employés, par exemple pour détecter les sons (détecteur 35) en fonction de la force ou du travail de sectionnement, ou les contraintes imposées à la lame du microtome (détecteur 36) en fonction de ces mêmes critères.

(57) A method and an apparatus for sectioning a specimen (9) by means, of a microtome. The microtome has at least one optical and one further sensor (35-37) used for generating signals, the value of which is a measure of the sectioning function. At least one essential sectioning parameter, such as the clearance angle of the knife and/or the sectioning speed is varied. On the basis of the signal values received. The sectioning parameters concerned are set for optimising the sectioning function: The optical sensor (37) senses, greyness and/or surface structure of the sections produced. The other sensors are used e.g. for sensing sound (sensor 35) dependent on the sectioning force or work, or stresses in the knife of the microtome (sensor 36) that are dependent on the sectioning force or work.





INTERNATIONAL APPLICATION PUBLISHED UNDER THE PATENT COOPERATION TREATY (PCT)

<p>(51) International Patent Classification ⁵ : G01N 1/06</p>	<p>A1</p>	<p>(11) International Publication Number: WO 91/02960 (43) International Publication Date: 7 March 1991 (07.03.91)</p>
---	------------------	---

(21) International Application Number: PCT/SE90/00527
 (22) International Filing Date: 15 August 1990 (15.08.90)
 (30) Priority data:
 8902751-0 16 August 1989 (16.08.89) SE
 (71) Applicant (for all designated States except US): GLASS
 ULTRA MICRO TRADING COMPANY [SE/SE];
 P.O. Box 2100, S-103 13 Stockholm (SE).
 (72) Inventor; and
 (75) Inventor/Applicant (for US only) : PERSSON, Algy [SE/
 SE]; Kåkbrinken 14^{II}, S-111 27 Stockholm (SE).
 (74) Agent: AWAPATENT AB; Box 7645, S-103 94 Stockholm
 (SE).

(81) Designated States: AT (European patent), AU, BE (Euro-
 pean patent), CA, CH (European patent), DE (Euro-
 pean patent)*, DK (European patent), ES (European pa-
 tent), FI, FR (European patent), GB (European patent),
 IT (European patent), JP, LU (European patent), NL
 (European patent), NO, SE (European patent), US.

Published
 With international search report.
 In English translation (filed in Swedish).

(54) Title: A METHOD OF AND AN APPARATUS FOR SECTIONING A SPECIMEN

(57) Abstract

A method and an apparatus for sectioning a speci-
 men (9) by means of a microtome. The microtome has at
 least one optical and one further sensor (35-37) used for
 generating signals, the value of which is a measure of the
 sectioning function. At least one essential sectioning par-
 ameter, such as the clearance angle of the knife and/or
 the sectioning speed, is varied. On the basis of the signal
 values received, the sectioning parameters concerned are
 set for optimising the sectioning function. The optical sen-
 sor (37) senses greyness and/or surface structure of the
 sections produced. The other sensors are used e.g. for sen-
 sing sound (sensor 35) dependent on the sectioning force
 or work, or stresses in the knife of the microtome (sensor
 36) that are dependent on the sectioning force or work.

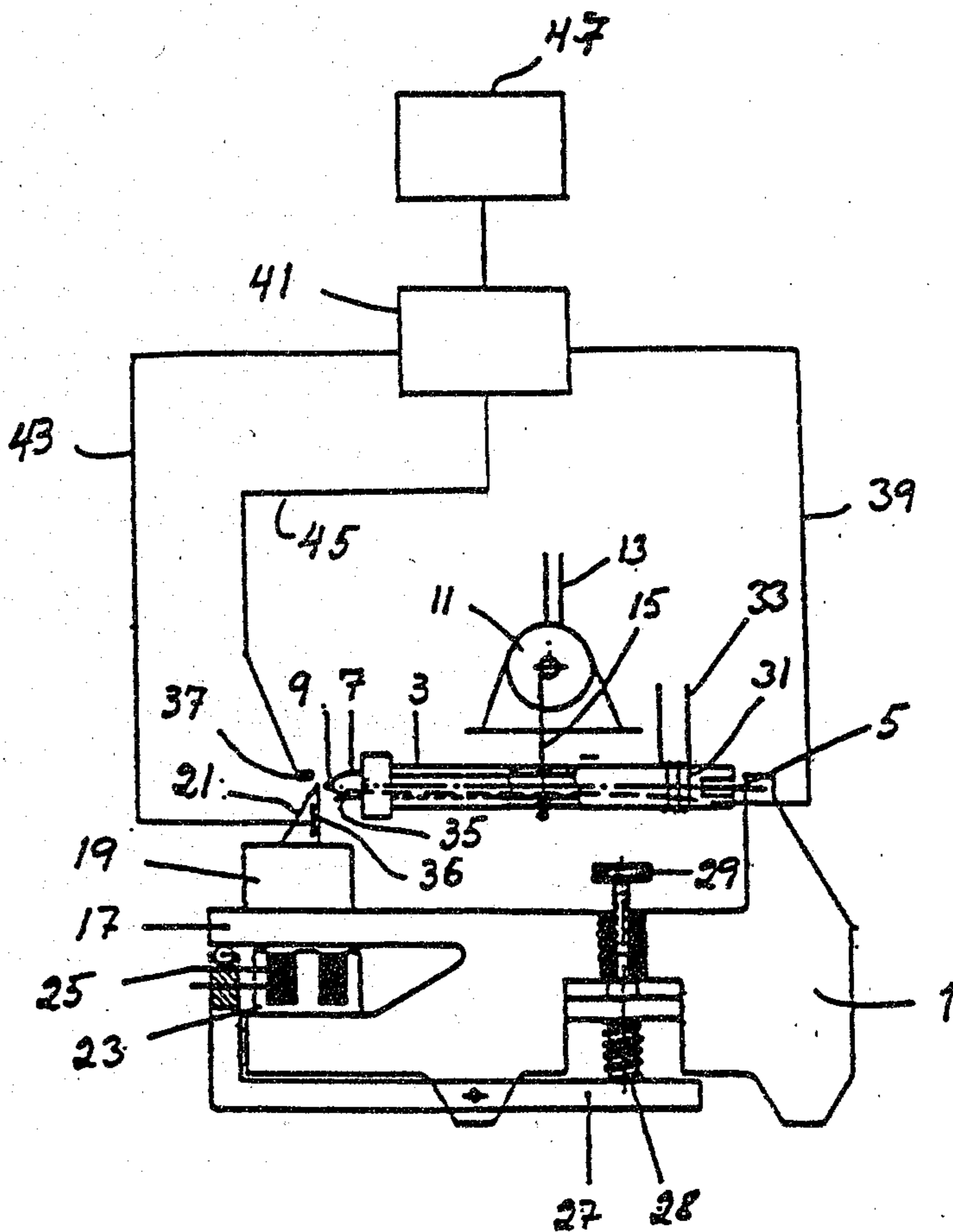

A METHOD OF AND APPARATUS FOR SECTIONING A SPECIMEN

The present invention relates to a method for sectioning a specimen by means of a microtome, at least some of the essential sectioning parameters, such as clearance angle, sectioning speed (or force), type of knife, knife angle and specimen pretreatment, being systematically varied for achieving a sectioning-parameter choice providing an optimised sectioning function. The invention also relates to an apparatus for carrying out the method.

In biological and medical investigations and materials testing, use is generally made of microtomes for cutting thin sections of the specimens involved, these sections being examined by light- or electron microscopy.

Specimens that are not immediately sectionable are embedded in suitable media or frozen before sectioning. In the microtomes, the specimen, which is fixed to one end of a vertically movable arm, is generally engaged with a stationary knife. The feed, determining the section thickness, is applied to either the specimen arm or the knife holder.

Detailed information on microtomy and how a microtome can be designed is given, e.g. in Science Tools, the LKB Instrument Journal, Vol. 7, No. 2, August 1960, pp. 10-16, "The Ultrame Ultramicrotome-Basic Principles and Summarized Description of Construction".

Present-day microtomes are handled manually by the operator who tries to evaluate the section quality achieved and intervenes if it is not satisfactory. This evaluation is made with the aid of low-magnifying specimen microscopes. The researcher then makes the conclusive evaluation in his high-resolution light- or electron microscope prior to the actual task of

analysing the section contents morphologically and/or analytically. If this latter evaluation shows that the sections are not satisfactory, which is not unusual, sectioning must be repeated with adjusted sectioning parameters. This, of course, means extra work, waste of time and increased costs. Further, particular problems arise if the specimen is not readily available for resectioning.

It has been suggested to vary the knife-angle parameter on the basis of a signal received from a sensor in the form of a load sensor or strain gauge arranged on the knife or the specimen holder. In this manner, the sectioning force can be minimised and so-called chatter eliminated without any examination of the section in an electron microscope. This, however, provides no overall optimisation of the sectioning function as a whole.

The present invention is directed towards the provision of improvements in microtomy so as to obviate the above-mentioned problems to a considerable extent while also conferring other advantages.

In accordance with one aspect of the present invention, there is provided a method for sectioning a specimen by means of a microtome, one or more of the sectioning parameters of type of knife, knife angle, clearance angle, sectioning speed and specimen pretreatment, being systematically varied between successive cuts for achieving a sectioning-parameter choice providing an optimised sectioning function, which comprises the steps of using a microtome with very low background interference during sectioning, generating by means of at least two sensors associated with the microtome and comprising an optical sensor for optical detection of the section produced in respect of

at least one of greyness and surface structure, and at least one further sensor for detecting at least one of sectioning force and work, one or more signals which are a measure of the sectioning function; and varying,
5 on the basis thereof, one or more of the sectioning parameters so as to optimise the sectioning function, in consideration of optional preset sectioning-parameter limit values or reference values, without examination of successive sections in a high-resolution
10 microscope.

Another aspect of the present invention provides an apparatus for sectioning a specimen, comprising a microtome having means making it possible to vary a number of the sectioning parameters of clearance angle,
15 sectioning speed, type of knife and knife angle, an optical sensor for detecting at least one of greyness and surface structure of the sections produced and at least one further sensor associated with the microtome for emitting during sectioning a signal dependent on
20 the sectioning function, and means for receiving sensor signals emitted and providing a measure of the sectioning function on the basis thereof.

The invention is thus based on the insight that, by using a number of sensors associated with the
25 specially interference-protected microtome for detecting a number of selected variables dependent on the sectioning function, it is possible to generate signals the value of which, in a broad sense, is a measure of the sectioning function, i.e., a measure of how free
30 from artefacts or distortions a resulting section is. The variation of the respective signal, when varying one or more sectioning parameters between successive cuts (without any examination of the respective section in a high-resolution microscope), is used as the basis

of an optimising sectioning-parameter choice providing the optimum value of the respective signal and, hence, optimised sectioning function, within the limits of the conditions given. When varying the sec-

tioning parameters, the operator may of course consider any preset sectioning-parameter limit values or reference values, like any knowledge gained from experience about suitable or unsuitable relationships between different sectioning-parameter values and signal values. The variation of the sectioning parameter or parameters can be carried out manually, in which case the operator is guided by a presentation of the respective signal values, or automatically by means of a device for evaluating the respective signal values and the means associated therewith for control-signal-dependent variation of the sectioning parameter concerned, the control signals being generated on the basis of the evaluation of the signal-values. Particularly in the latter case, it may be advantageous for the evaluation to use e.g. a microcomputer, especially if signals from several sensors should be weighed together for optimisation purposes.

According to the invention, it is advantageous to use the optical detection as a basis for a primary optimising sectioning-parameter variation and thereafter the further detection as a basis for a secondary optimising sectioning-parameter variation, this procedure being repeated, if required, until the desired optimisation of the sectioning function has been achieved.

In the optical detection, photometric or ellipsometric sensors are advantageously used, which are suitably applied in association with the microtome means collecting the sections produced. The optical sensors used can be associated with a microscope of conventional type for examining the sections collected.

As to the further detection, there are several options available. Within the scope of the invention, different types of sensors can thus be used, as will appear from the following examples. Acoustic sensors can be used for detecting sound typical of or dependent on the sectioning force, work or function. An acoustic sensor can e.g. be easily applied to the microtome knife, the knife

2059545

4

holder or the specimen holder, preferably integrated in the specimen holder adjacent the specimen held. Load- or vibration-sensitive sensors (basically piezoelectric-type transducers or strain gauges or developments thereof) can easily be applied to the knife, knife holder, specimen or specimen holder, preferably to the knife adjacent its edge. Time-metering sensors can be used for measuring the time required for performing sectioning with a set sectioning force. Acceleration-metering sensors can be used for detecting acceleration changes during the sectioning motion, this making it possible to calculate a measure of the sectioning work. Of course, it is possible to use several of these different types of sensors in one and the same microtome.

According to the invention, it has been found advantageous, as stated above, to set out from the optical detection and thus initially vary the sectioning parameters for optimising the optical detection. A further sectioning-parameter variation is thereafter carried out, using one or more further detecting functions, while ensuring that the optimised optical detection is not lost. Thus, total optimisation is attained. Within the scope of this optimisation, different aspects can be seen.

According to a first aspect, a signal is generated having a value which is a measure of the sectioning force or work. On the basis hereof, one or more sectioning parameters are set, such that the signal value indicates the minimum sectioning force or work. In fact, it has been found that sectioning involving minimum sectioning force or work generally yields the highest sectioning quality.

According to another aspect, a signal is generated having a value which is a measure of disturbances, such as vibrations or variations of the sectioning speed, appearing during the sectioning operation. Vibrations may occur, e.g. when using a knife having too small a knife angle or

2059545

5

too weak an edge. It has been found that an optimal sectioning function generally also means a minimum of disturbance.

According to yet another aspect, a signal is generated having a value which is a measure of thickness variations of the section produced or, alternatively, a measure of a thickness deviation of the section produced with respect to a thickness reference value. This aspect of the invention makes it possible to cope with complex problems of the type referred to as "chatter" and "compression".

According to a further aspect, a signal is generated having a value which can be used as a basis for sectioning parameter changes leading to an optimisation or a desired final result of a particular variable, such as section thickness, or a combination of variables, such as section-surface smoothness with regard to sectioning temperature.

It should be emphasised that the invention need not be directed to optimising the sectioning function for obtaining a maximum of information from the sections produced, but may also be directed to optimising the sectioning conditions, such as knife functions and specimen treatment. In this context, it should be pointed out that many of the knives currently used, e.g. glass knives, which are sharper and thus less resistant, often have a relatively limited life, which makes it important to obtain "correct" sectioning as soon as possible, i.e. after as few test cuts as possible. Besides, exchanging the knife (for the same type or another type) is a complicated procedure as compared with changing other sectioning parameters of the microtome itself. One possibility of rapidly optimising the pretreatment of a specimen also is of great importance in many cases.

Since the "processes" to be recorded by the sensors often give rise to very small signals, it is essential when using the invention to ensure that the microtome employed has very small background interference or "back-

2050545
ground noise". Such disturbances may be caused by the presence of friction surfaces, motion-limiting mechanical guides and abutments etc. This can be avoided if use is made of a microtome with a spring-suspended arm, moving-coil-controlled arm motion, thermal feed and electromagnetically-operated resilient retraction of the knife in connection with the return movement of the arm.

According to the invention, one or more sectioning parameters are varied, as earlier mentioned. To this end, use is made of conventional adjusting options in microtomes, e.g. in respect of knife holder, specimen holder and arm drive. However, it is often essential in sectioning that the first contact between the knife and the specimen (so-called approach) is achieved optimally. A stepwise change of one sectioning parameter, e.g. clearance angle, may result in the change of other essential conditions, e.g. the position of the knife edge in relation to the specimen as seen in the direction of feed. This makes it desirable to carry out a new "approach" to ensure e.g. that an excessive amount of specimen material is not cut off in the subsequent sectioning operation.

In an apparatus according to the invention, it is thus preferred to provide special adjusting systems (in addition to the conventional ones) which allow highly reproducible, limited stepwise optimising adjustments of the sectioning parameters concerned in opposite directions. These adjustments should not give rise to any reciprocal influence, i.e. should not necessitate a new "approach". Such adjusting systems may be based e.g. on magnetostrictive, piezoelectric or similar components. These components can be made very robust, so that no weak elements are integrated in the microtome.

The invention will be described in more detail hereinafter in an embodiment with reference to the accompanying drawing.

The schematic accompanying Figure of drawings illustrates the basic design of an apparatus according to the invention including a microtome, the main components of which are seen from the side.

5 The apparatus as shown in the drawing is designed setting out from an ultramicrotome known per se, comprising a foundation 1; a specimen arm 3 which is suspended at its rear end from the foundation 1 by means of leaf springs 5 so as to be pivotable downwards
10 and up again in the plane of the drawing, and which has at its front end a specimen holder 7 for a specimen 9 to be cut; an electronically controlled moving-coil unit 11 with associated control-signal lines 13 and a connecting string 15 connected to the specimen arm for
15 controlling the downward-upward motion of the specimen arm 3; a knife holder 19 provided with a knife 21 and arranged on a platform 17 projecting freely from the foundation 1, the position of the knife being adjustable for setting, inter alia, the desired clearance
20 angle; an electromagnet 23 arranged on the foundation 1 underneath the platform 17 and provided with control-signal lines 25 for controlled excitation of the electromagnet in order to attract the platform 17, thus retracting the knife 21 in a controlled manner in
25 connection with the upward return stroke of the specimen arm after a downward cutting motion; spring-biased, manually operable link means 27, 28, 29 for manually acting on the platform 17 and hence the position of the knife 21; and a heating coil 31 with associated
30 thermal-feed lines 33 for the specimen arm 3.

According to the invention, the microtome is provided with three sensors, namely a sound-detecting sensor 35, a force- or stress-detecting sensor 36 and an optical sensor 37.

7a

The sound-detecting sensor 35 is disposed on the specimen holder 7 as close to the specimen 9 as possible, and its connecting lines 39 pass through the specimen arm 3

2059545

8

and on to an evaluation unit 41. As is readily understood, the sensor 35 may simply consist of a miniature microphone and, in the simplest case, can detect the intensity of the sound dependent on the sectioning work.

5 The stress-detecting sensor 36 may be of the strain gauge-type and be fixed on one side face of the knife 21, suitably with its main axis substantially vertical. Thus, this sensor can detect e.g. flexions appearing in the knife on account of the sectioning work performed (at 7).

10 The sensor can also detect vibrations in the knife. The connecting lines 43 of the sensor 36 are also connected to the unit 41.

The optical sensor 37 is disposed above the conventional liquid bath (not shown) provided on the knife holder 19 for receiving the sections produced. Advantageously, the sensor 37 is arranged on optical equipment, such as a microscope of conventional type, which is normally used in connection with a microtome for initially checking the sections produced. The sensor 37 may be e.g. a so-called array sensor or CCD sensor for greyness detection. The sensor is also connected through lines 45 to the evaluation unit 41.

The evaluation unit 41 is thus supplied with the signals generated by the sensors 35, 36 and 37, evaluates these signals and emits a signal, representing the result of the evaluation, to a display unit 47 where the value or values of the last-mentioned signal is presented in a suitable manner, e.g. in the form of a bar chart, in which the height of the bar or bars is a measure of the sectioning function.

30 The sensors can be used separately or in combination. In the latter case, the evaluation unit 41 can be adapted to weigh together the two sensor signals according to predetermined or empirically established rules, such that a single signal value is displayed by the unit 47. As readily appreciated, the unit 41 may comprise e.g. a suitably programmed microcomputer. The unit 41 may, as easily

understood, also be adapted to automatically vary, on the basis of the signal values received and according to a given programme, different sectioning parameters by supplying signals to the corresponding adjusting system, as
5 previously mentioned.

One example of how the apparatus described above can be used will now be given as a number of method steps:

a) using a selected knife and a first selected value of the clearance angle (set by means of the knife holder
10 19) and a first selected value of the sectioning speed (set by means of the moving-coil unit 11), the specimen is cut at least once, a pertaining first signal value primarily based on the optical detection being recorded on the unit 47;

15 b) the value of one of the sectioning parameters clearance angle and sectioning speed is changed one step in a first direction, whereupon the specimen is cut at least once and a pertaining second signal value is recorded;

20 c) if, in terms of optimisation, the second signal value is superior to the first signal value, the value of said one sectioning parameter is changed one step in the same direction at least once more, whereupon the specimen is cut at least once and a pertaining third signal value
25 is recorded;

d) if, in terms of optimisation, the second signal value is inferior to the first signal value, the value of said one sectioning parameter is changed one step in the opposite direction, counting from the first selected
30 value, whereupon the specimen is cut at least once and a pertaining fourth signal value is recorded;

e) if, in terms of optimisation, the fourth signal value is superior to the first signal value, the value of said one sectioning parameter is optionally changed one
35 step in said opposite direction at least once more, whereupon the specimen is cut at least once and a pertaining fifth signal value is recorded;

2059545

10

f) said one sectioning parameter is given the value which has been found to give the best of the above-mentioned signal values;

5 g) the value of the other of the sectioning parameters clearance angle and sectioning speed is changed one step in a first direction, whereupon the specimen is cut at least once and a pertaining sixth signal value is recorded;

10 h) if, in terms of optimisation, the sixth signal value is superior to the best previous signal value corresponding to the value of said one sectioning parameter according to step f), the value of said other sectioning parameter is changed one step in the same direction at least once more, whereupon the specimen is cut at least
15 once and a pertaining seventh signal value is recorded;

i) if, in terms of optimisation, the sixth signal value is inferior to the best previous signal value corresponding to the value of said one sectioning parameter according to step f), the value of said other sectioning
20 parameter is changed one step in the opposite direction, counting from the first selected value, whereupon the specimen is cut at least once and a pertaining eighth signal value is recorded;

j) if, in terms of optimisation, the eighth signal
25 value is superior to said best previous signal value, the value of said other sectioning parameter is optionally changed one step in said opposite direction at least once more, whereupon the specimen is cut at least once and a pertaining ninth signal value is recorded;

30 k) said other sectioning parameter is given the value which, in terms of optimisation, has been found to give the best signal value.

l) the intended sectioning is performed, unless it is desirable to optimise also the knife angle, in which case:

35 m) one or more knife exchanges are made, the other sectioning parameters being adjusted for each new knife angle according to step k) and, for each new knife angle,

2059545

11

the pertaining signal value being recorded on the unit 47. For the final sectioning, that knife is of course selected which has been found to give the best signal value on the unit 47.

5 Steps a) - 1) are preferably carried out while maintaining the normal sectioning interval in view of the thermal feed set. A typical sectioning interval may be 4 sec. This means that steps a) - 1) can be carried out in a very short time, generally less than 1 min. Compared
10 with prior-art optimising methods, this is a highly time-saving technique.

It will be appreciated that, to the above-mentioned end, use is advantageously made of a microtome where the knife holder 19 is so modified that also the clearance
15 angle can be changed stepwise by an electronic control signal.

As is also readily understood, the electronic control signals can be controlled entirely manually by the operator or semi-automatically, in which case the operator
20 merely gives an overall command based on the display on the unit 47, or fully automatically using a suitably modified unit 41 which emits the electronic control signals concerned.

25

30

35

The embodiments of the invention in which an exclusive property or privilege is claimed are defined as follows:

1. A method for sectioning a specimen by means of a microtome, one or more of the sectioning parameters of type of knife, knife angle, clearance angle, sectioning speed and specimen pretreatment, being systematically varied between successive cuts for achieving a sectioning-parameter choice providing an optimised sectioning function, which comprises the steps of using a microtome with very low background interference during sectioning, generating by means of at least two sensors associated with the microtome and comprising an optical sensor for optical detection of the section produced in respect of at least one of greyness and surface structure, and at least one further sensor for detecting at least one of sectioning force and work, one or more signals which are a measure of the sectioning function; and varying, on the basis thereof, one or more of the sectioning parameters so as to optimise the sectioning function, in consideration of optional preset sectioning-parameter limit values or reference values, without examination of successive sections in a high-resolution microscope.
2. Method as claimed in claim 1, wherein the optical detection is used as a basis for a primary optimising sectioning-parameter variation and that said further detection is thereafter used as a basis for a secondary optimising sectioning-parameter variation, the procedure being repeated until the desired optimisation of the sectioning function has been achieved.
3. Method as claimed in claim 1 or 2, wherein said at least one further sensor is used for detecting sound dependent on the sectioning work.

4. Method as claimed in any one of claims 1 to 3, wherein said at least one further sensor is used for detecting stresses, dependent on the sectioning work, in at least one of the microtome and the specimen.
5. Method as claimed in any one of claims 1 to 4, wherein said at least one further sensor is used for detecting at least one of the disturbances of vibrations and sectioning-speed variations occurring during sectioning.
6. Method as claimed in any one of claims 1 to 5, wherein the sectioning-parameter variation takes place automatically according to a predetermined programme.
7. Method as claimed in any one of claims 1 to 6, wherein the sectioning parameters varied are clearance angle, sectioning speed and knife angle, one of the sectioning parameters clearance angle and sectioning speed being first varied for a first optimisation of the signal value and the other of said sectioning parameters being then varied, said one sectioning parameter having been given its optimising value, for a second optimisation of the signal value, whereupon the knife angle is varied, with the first two sectioning parameters optimised, for a third optimisation of the signal value.
8. A method for sectioning a specimen with a microtome, the microtome having a knife to produce sections with desired characteristics by varying one or more essential sectioning parameters, wherein the essential sectioning parameters are selected from a group consisting of type of knife, knife angle, clearance angle, sectioning speed, specimen pretreatment and combinations thereof, to thereby select a sectioning-parameter or combination of sectioning-parameters which provides an optimized sectioning function, comprising

the steps of making said successive sectioning cuts through the specimen using a microtome; generating at least one signal during a sectioning cut which is a measure of the sectioning function by means of at least two sensors associated with the microtome of which a first one of the sensors is an optical sensor means for optical detection of a surface characteristic of the section produced, and a second one of the sensors is a sensor means for detecting sectioning work; and varying, on the basis of the at least one signal, at least one of said essential sectioning parameters so as to optimize the sectioning function to an optimal predetermined sectioning parameter value, without examination of successive sections in a high-resolution microscope.

9. An apparatus for sectioning a specimen, comprising a microtome having means making it possible to vary a number of the sectioning parameters of clearance angle, sectioning speed, type of knife and knife angle, an optical sensor for detecting at least one of greyness and surface structure of the sections produced and at least one further sensor associated with the microtome for emitting during sectioning a signal dependent on the sectioning function, and means for receiving sensor signals emitted and providing a measure of the sectioning function on the basis thereof.

10. Apparatus as claimed in claim 9, comprising further sensors for detecting at least one of the variables: sound dependent on the sectioning force or work; stresses in the microtome which are dependent on the sectioning force or work; stresses in the specimen which are dependent on the sectioning force or work; disturbances appearing during sectioning as vibrations; disturbances appearing during sectioning as sectioning-

speed variations; variations in the thickness of a section produced; and deviation of the thickness of a section produced with respect to a thickness reference value.

11. Apparatus as claimed in claim 9 or 10, wherein said means making it possible to vary at least one essential sectioning parameter comprises means controllable by means of electric control signals for achieving a sectioning-parameter variation, and that means are provided for automatically generating, on the basis of said measure of the sectioning function, electric control signals for optimising the sectioning function.

12. An apparatus for performing a sectioning function on a specimen, said apparatus having a knife for cutting the specimen, while exerting sectioning force and performing sectioning work, and varying means for varying a number of essential sectioning parameters, said apparatus comprising a plurality of sensors including an optical sensor means for detecting a surface characteristic of sections produced, each sensor emitting, during sectioning, a signal dependent on at least one characteristic of the sectioning function, the varying means including means for receiving the sensor signals emitted and for providing a measure of the sectioning function on the basis of the signals emitted.

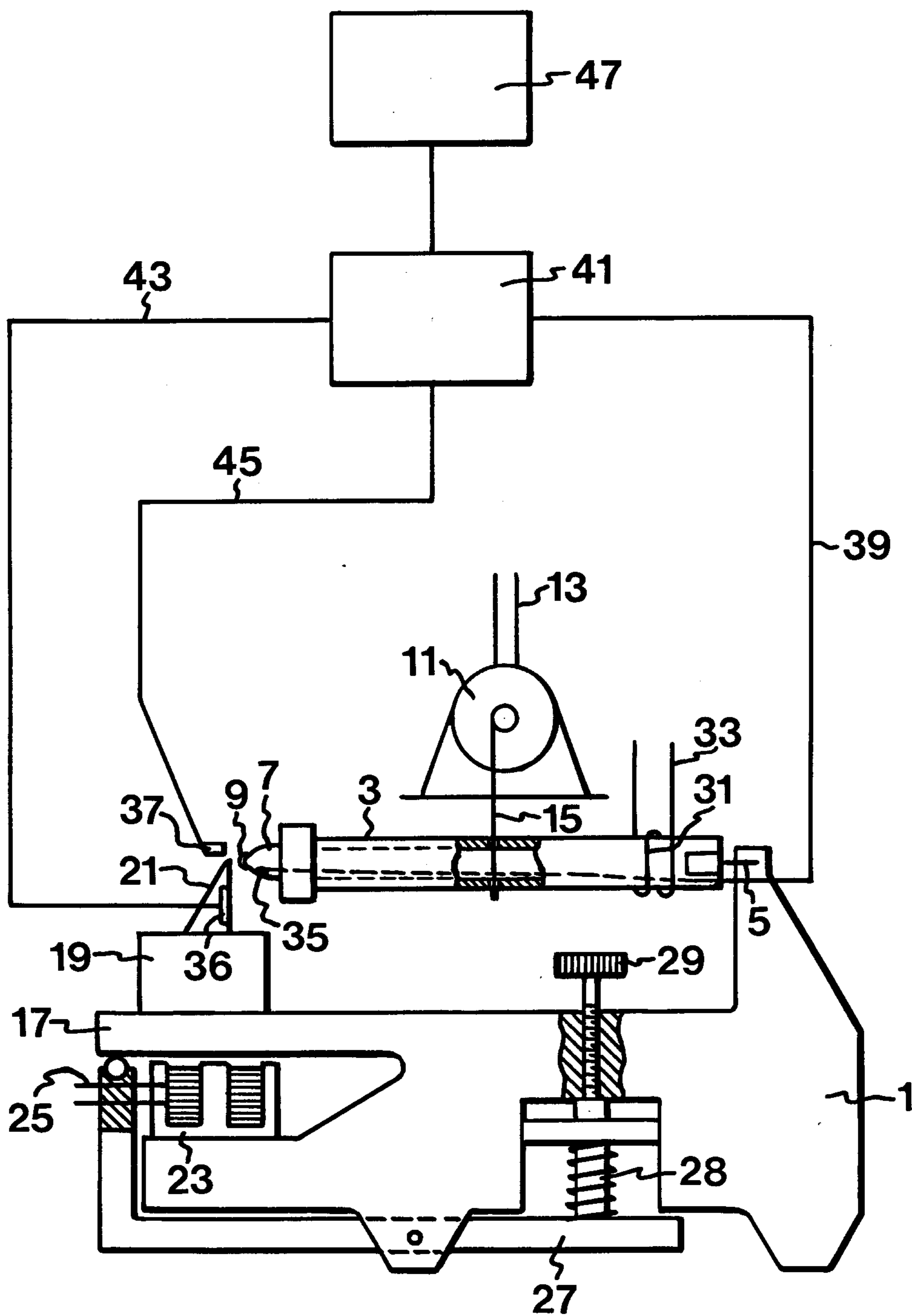

Sim: M. Bunnell