Oct. 17, 1939. M. STEIN Des. 117,222

DRESS

Filed Sept. 22, 1939

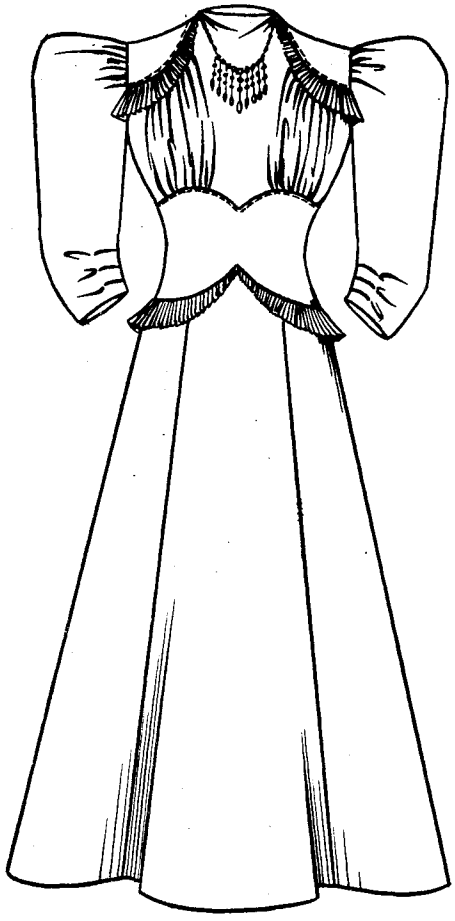

FIG 1

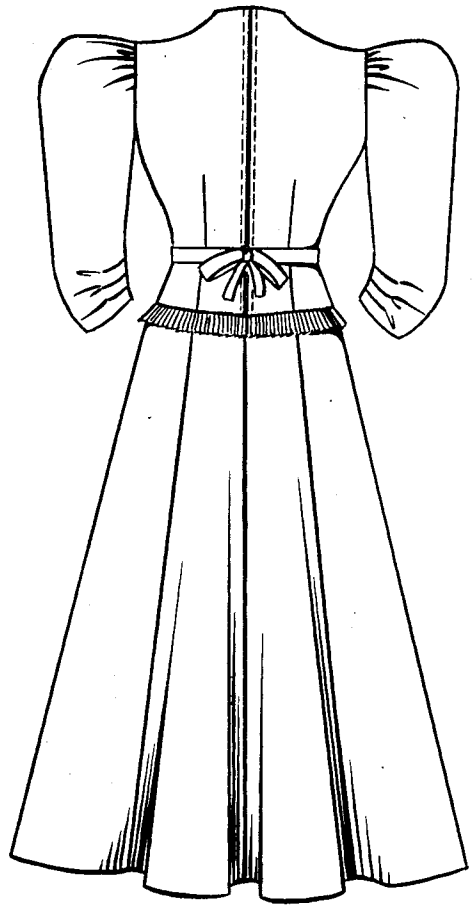

FIG 2

MARJORIE STEIN
INVENTOR

BY Louis Caspen
ATTORNEY

Patented Oct. 17, 1939

Des. 117,222

UNITED STATES PATENT OFFICE

117,222

DESIGN FOR A DRESS

Marjorie Stein, New York, N. Y.

Application September 22, 1939, Serial No. 87,333

Term of patent 3½ years

To all whom it may concern:

Be it known that I, Marjorie Stein, a citizen of the United States, residing in New York city, in the county of New York and State of New York, have invented a new, original, and ornamental Design for a Dress, of which the following is a specification, reference being had to the accompanying drawing, forming part thereof.

Fig. 1 is a front view of a dress showing my design, and

Fig. 2 is the rear view thereof.

I claim:

The ornamental design for a dress substantially as shown.

MARJORIE STEIN.