



(86) Date de dépôt PCT/PCT Filing Date: 2011/09/23
 (87) Date publication PCT/PCT Publication Date: 2012/03/29
 (85) Entrée phase nationale/National Entry: 2012/10/30
 (86) N° demande PCT/PCT Application No.: CA 2011/001070
 (87) N° publication PCT/PCT Publication No.: 2012/037664
 (30) Priorité/Priority: 2010/09/24 (US61/386,219)

(51) Cl.Int./Int.Cl. *G06F 3/041* (2006.01),
G06F 15/02 (2006.01), *G06F 3/14* (2006.01),
H04W 88/02 (2009.01)
 (71) Demandeurs/Applicants:
 RESEARCH IN MOTION LIMITED, CA;
 QNX SOFTWARE SYSTEMS LIMITED, CA
 (72) Inventeurs/Inventors:
 DODGE, DANIEL THOMAS, CA;
 LAZARIDIS, MIHAL, CA;
 LINDSAY, DONALD JAMES, CA
 (74) Agent: BORDEN LADNER GERVAIS LLP

(54) Titre : DISPOSITIF ELECTRONIQUE PORTABLE ET PROCEDE DE COMMANDE ASSOCIE
 (54) Title: PORTABLE ELECTRONIC DEVICE AND METHOD OF CONTROLLING SAME

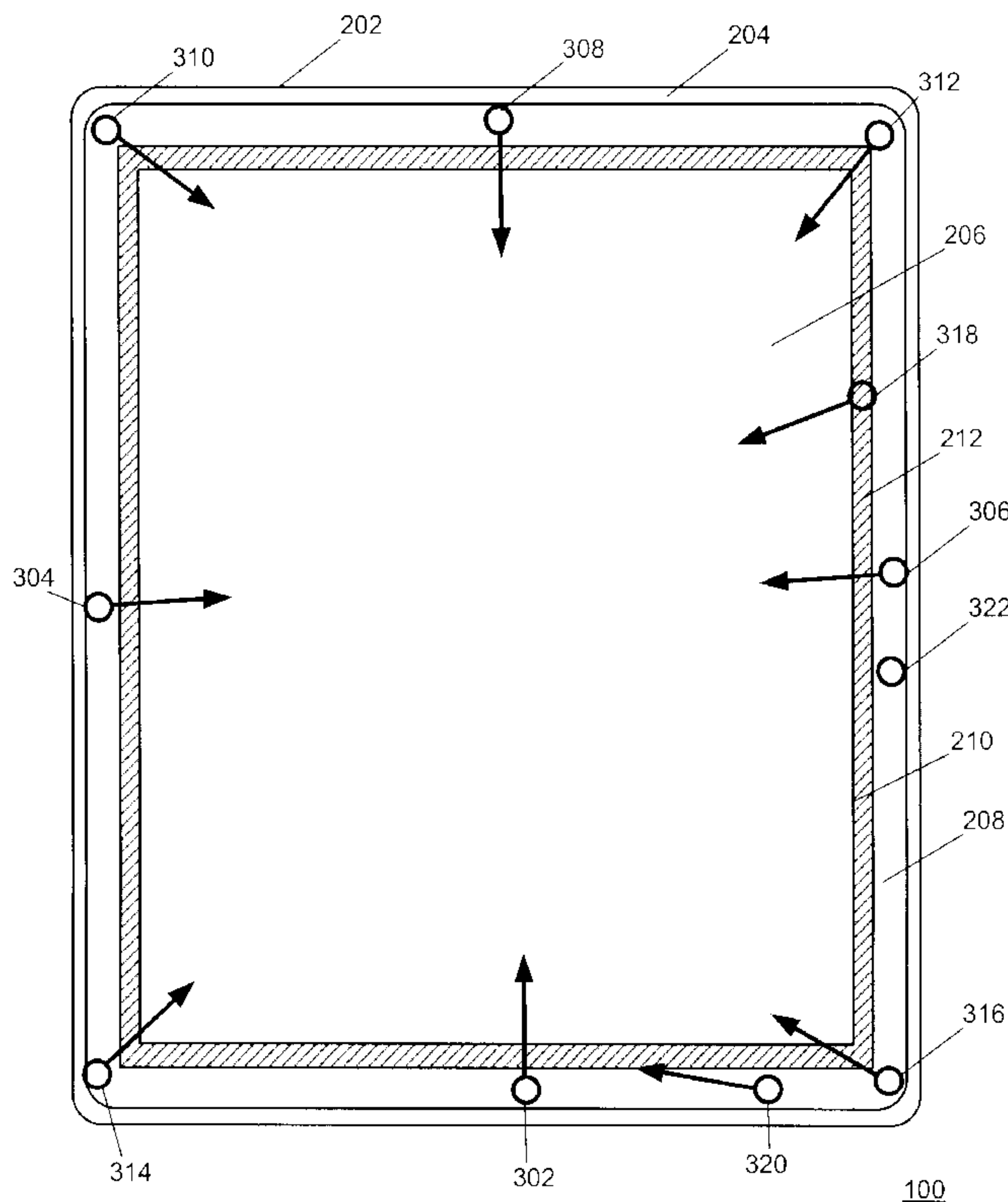

FIG. 3

(57) Abrégé/Abstract:

A method includes displaying information associated with a first application on a touch-sensitive display, detecting a touch on a touch-sensitive display and determining touch attributes, determining when the touch is a first gesture type based on the touch

(57) **Abrégé(suite)/Abstract(continued):**

attributes, and when the touch is determined to be the first gesture type, forwarding information related to the touch to a second application, otherwise forwarding the information related to the touch to the first application.

(12) INTERNATIONAL APPLICATION PUBLISHED UNDER THE PATENT COOPERATION TREATY (PCT)

(19) World Intellectual Property Organization
International Bureau(43) International Publication Date
29 March 2012 (29.03.2012)(10) International Publication Number
WO 2012/037664 A1

- (51) **International Patent Classification:**
G06F 3/041 (2006.01) **H04W 88/02** (2009.01)
G06F 3/14 (2006.01) **G06F 15/02** (2006.01)
- (21) **International Application Number:**
PCT/CA2011/001070
- (22) **International Filing Date:**
23 September 2011 (23.09.2011)
- (25) **Filing Language:** English
- (26) **Publication Language:** English
- (30) **Priority Data:**
61/386,219 24 September 2010 (24.09.2010) US
- (71) **Applicants (for all designated States except US):** **RESEARCH IN MOTION LIMITED**; 295 Phillip Street, Waterloo, ON, Ontario N2L 3W8 (CA). **QNX SOFTWARE SYSTEMS LIMITED**; 175 Terence Matthews Crescent, Ottawa, Ontario K2M 1W8 (CA).
- (72) **Inventors; and**
- (75) **Inventors/Applicants (for US only):** **LAZARIDIS, Mihail** [CA/CA]; 295 Phillip Street, Waterloo, Ontario N2L 3W8 (CA). **DODGE, Daniel Thomas** [CA/CA]; 175 Terence Matthews Crescent, Ottawa, Ontario K2M 1W8 (CA). **LINDSAY, Donald James** [CA/CA]; 295 Phillip Street, Waterloo, Ontario N2L 3W8 (CA).
- (74) **Agents:** **MORRISON, Lesley et al.**; 1200 Waterfront Centre, 200 Burrard Street, PO Box 48600, Vancouver, British Columbia V7X 1T2 (CA).
- (81) **Designated States (unless otherwise indicated, for every kind of national protection available):** AE, AG, AL, AM, AO, AT, AU, AZ, BA, BB, BG, BH, BR, BW, BY, BZ, CA, CH, CL, CN, CO, CR, CU, CZ, DE, DK, DM, DO, DZ, EC, EE, EG, ES, FI, GB, GD, GE, GH, GM, GT, HN, HR, HU, ID, IL, IN, IS, JP, KE, KG, KM, KN, KP, KR, KZ, LA, LC, LK, LR, LS, LT, LU, LY, MA, MD, ME, MG, MK, MN, MW, MX, MY, MZ, NA, NG, NI, NO, NZ, OM, PE, PG, PH, PL, PT, QA, RO, RS, RU, RW, SC, SD, SE, SG, SK, SL, SM, ST, SV, SY, TH, TJ, TM, TN, TR, TT, TZ, UA, UG, US, UZ, VC, VN, ZA, ZM, ZW.
- (84) **Designated States (unless otherwise indicated, for every kind of regional protection available):** ARIPO (BW, GH, GM, KE, LR, LS, MW, MZ, NA, SD, SL, SZ, TZ, UG, ZM, ZW), Eurasian (AM, AZ, BY, KG, KZ, MD, RU, TJ, TM), European (AL, AT, BE, BG, CH, CY, CZ, DE, DK, EE, ES, FI, FR, GB, GR, HR, HU, IE, IS, IT, LT, LU, LV, MC, MK, MT, NL, NO, PL, PT, RO, RS, SE, SI, SK, SM, TR), OAPI (BF, BJ, CF, CG, CI, CM, GA, GN, GQ, GW, ML, MR, NE, SN, TD, TG).

[Continued on next page]

(54) **Title:** PORTABLE ELECTRONIC DEVICE AND METHOD OF CONTROLLING SAME

FIG. 3

(57) **Abstract:** A method includes displaying information associated with a first application on a touch-sensitive display, detecting a touch on a touch-sensitive display and determining touch attributes, determining when the touch is a first gesture type based on the touch attributes, and when the touch is determined to be the first gesture type, forwarding information related to the touch to a second application, otherwise forwarding the information related to the touch to the first application.

WO 2012/037664 A1 

Published:

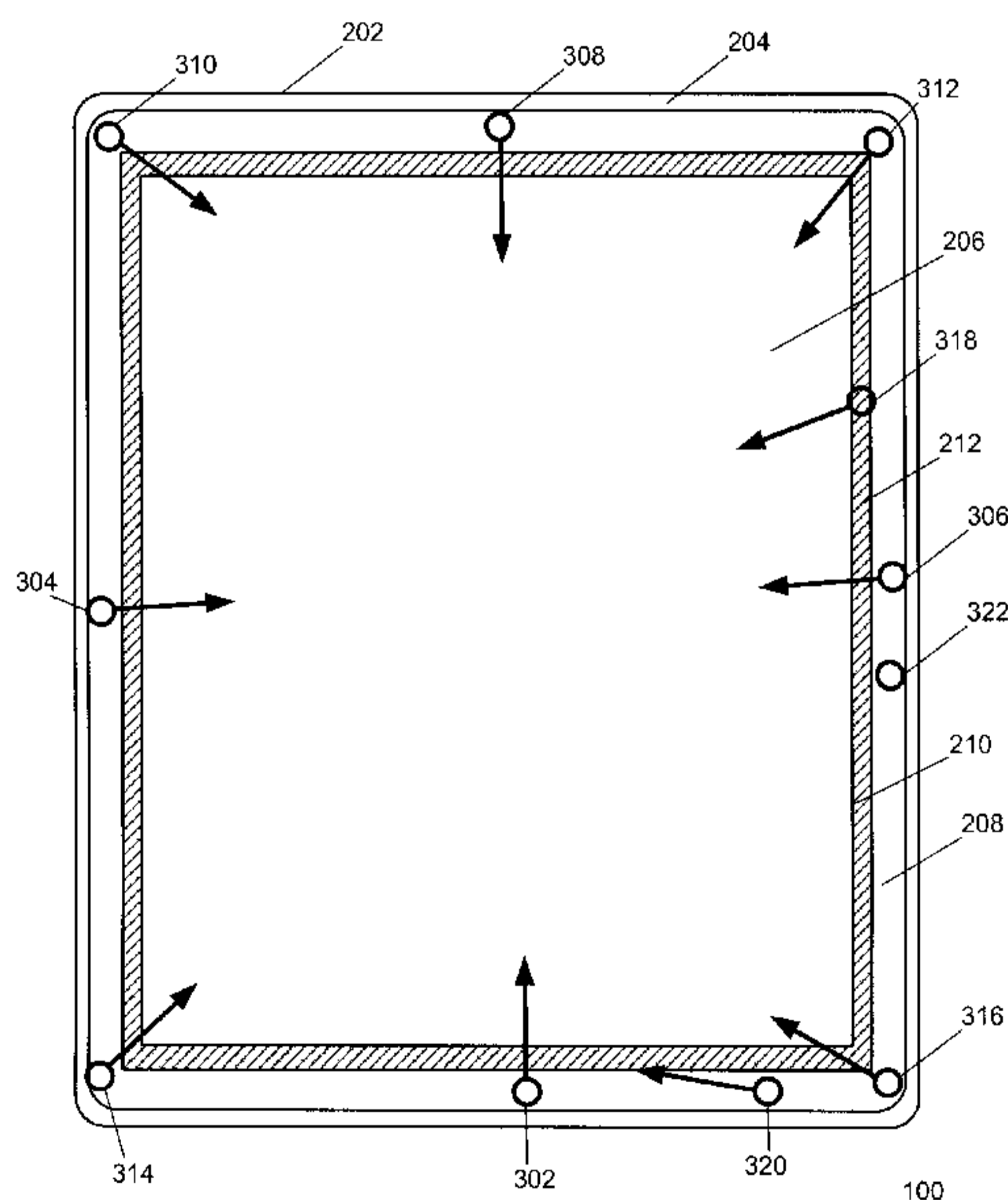
— *with international search report (Art. 21(3))*

PORTABLE ELECTRONIC DEVICE AND METHOD OF CONTROLLING SAME**FIELD OF TECHNOLOGY**

[0001] The present disclosure relates to electronic devices including, but not limited to, portable electronic devices having touch-sensitive displays.

BACKGROUND

[0002] Electronic devices, including portable electronic devices, have gained widespread use and may provide a variety of functions including, for example, telephonic, electronic messaging and other personal information manager (PIM) application functions. Portable electronic devices include several types of devices including mobile stations such as simple cellular telephones, smart telephones, Personal Digital Assistants (PDAs), tablet computers, and laptop computers, with wireless network communications or near-field communications connectivity such as Bluetooth® capabilities.

[0003] Portable electronic devices such as PDAs, or tablet computers are generally intended for handheld use and ease of portability. Smaller devices are generally desirable for portability. A touch-sensitive display, also known as a touchscreen display, is particularly useful on handheld devices, which are small and have limited space for user input and output. The information displayed on the touch-sensitive display may be modified depending on the functions and operations being performed.

[0004] Improvements in electronic devices with touch-sensitive displays are desirable.

SUMMARY

[0005] According to one aspect, a method includes displaying information associated with a first application on a touch-sensitive display, detecting a touch on a touch-sensitive display and determining touch attributes, determining when

the touch is a first gesture type based on the touch attributes, and when the touch is determined to be the first gesture type, forwarding information related to the touch to a second application, otherwise forwarding the information related to the touch to the first application.

[0006] According to another aspect, an electronic device includes a touch-sensitive display, memory, and a processor coupled to the touch-sensitive display and the memory to carry out the above method.

BRIEF DESCRIPTION OF THE DRAWINGS

[0007] Embodiments of the present disclosure will now be described, by way of example only, with reference to the attached Figures, wherein:

[0008] FIG. 1 is a block diagram of a portable electronic device in accordance with an example embodiment;

[0009] FIG. 2 is a front view of an example of a portable electronic device;

[0010] FIG. 3 illustrates examples of touches on the portable electronic device of FIG. 2;

[0011] FIG. 4 is a flowchart illustrating a method of controlling the portable electronic device in accordance with the disclosure; and

[0012] FIG. 5 illustrates examples of associations between meta-navigation gestures and information from applications.

DETAILED DESCRIPTION

[0013] The following describes an electronic device and a method that includes displaying information associated with a first application on a touch-sensitive display, detecting a touch on a touch-sensitive display and determining touch attributes, determining when the touch is a first gesture type based on the touch attributes, and when the touch is determined to be the first gesture type,

forwarding information related to the touch to a second application, otherwise forwarding the information related to the touch to the first application.

[0014] For simplicity and clarity of illustration, reference numerals may be repeated among the figures to indicate corresponding or analogous elements. Numerous details are set forth to provide an understanding of the embodiments described herein. The embodiments may be practiced without these details. In other instances, well-known methods, procedures, and components have not been described in detail to avoid obscuring the embodiments described. The description is not to be considered as limited to the scope of the embodiments described herein.

[0015] The disclosure generally relates to an electronic device, such as a portable electronic device. Examples of portable electronic devices include wireless communication devices such as pagers, mobile or cellular phones, smartphones, wireless organizers, PDAs, notebook computers, netbook computers, tablet computers, and so forth. The portable electronic device may also be a portable electronic device without wireless communication capabilities. Examples include handheld electronic game device, digital photograph album, digital camera, notebook computers, netbook computers, tablet computers, or other device.

[0016] A block diagram of an example of a portable electronic device 100 is shown in FIG. 1. The portable electronic device 100 includes multiple components, such as a processor 102 that controls the overall operation of the portable electronic device 100. The portable electronic device 100 presently described optionally includes a communication subsystem 104 and a short-range communications 132 module to perform various communication functions, including data and voice communications. Data received by the portable electronic device 100 is decompressed and decrypted by a decoder 106. The communication subsystem 104 receives messages from and sends messages to a wireless network 150. The wireless network 150 may be any type of wireless

network, including, but not limited to, data wireless networks, voice wireless networks, and networks that support both voice and data communications. A power source 142, such as one or more rechargeable batteries or a port to an external power supply, powers the portable electronic device 100.

[0017] The processor 102 interacts with other components, such as Random Access Memory (RAM) 108, memory 110, a display 112 with a touch-sensitive overlay 114 operably connected to an electronic controller 116 that together comprise a touch-sensitive display 118, one or more actuators 120, one or more force sensors 122, an auxiliary input/output (I/O) subsystem 124, a data port 126, a speaker 128, a microphone 130, short-range communications 132, and other device subsystems 134. User-interaction with a graphical user interface is performed through the touch-sensitive overlay 114. The processor 102 interacts with the touch-sensitive overlay 114 via the electronic controller 116.

Information, such as text, characters, symbols, images, icons, and other items that may be displayed or rendered on a portable electronic device, is displayed on the touch-sensitive display 118 via the processor 102. The processor 102 may interact with an orientation sensor such as an accelerometer 136 to detect direction of gravitational forces or gravity-induced reaction forces so as to determine, for example, the orientation of the portable electronic device 100.

[0018] To identify a subscriber for network access, the portable electronic device 100 uses a Subscriber Identity Module or a Removable User Identity Module (SIM/RUIM) card 138 for communication with a network, such as the wireless network 150. Alternatively, user identification information may be programmed into memory 110.

[0019] The portable electronic device 100 includes an operating system 146 and software programs or components 148 that are executed by the processor 102 and are typically stored in a persistent, updatable store such as the memory 110. Additional applications or programs may be loaded onto the portable electronic device 100 through the wireless network 150, the auxiliary I/O

subsystem 124, the data port 126, the short-range communications subsystem 132, or any other suitable subsystem 134.

[0020] A received signal, such as a text message, an e-mail message, or web page download, is processed by the communication subsystem 104 and input to the processor 102. The processor 102 processes the received signal for output to the display 112 and/or to the auxiliary I/O subsystem 124. A subscriber may generate data items, for example e-mail messages, which may be transmitted over the wireless network 150 through the communication subsystem 104, for example.

[0021] The touch-sensitive display 118 may be any suitable touch-sensitive display, such as a capacitive, resistive, infrared, surface acoustic wave (SAW) touch-sensitive display, strain gauge, optical imaging, dispersive signal technology, acoustic pulse recognition, and so forth, as known in the art. In the presently described example embodiment, the , the touch-sensitive display 118 is a capacitive touch-sensitive display which includes a capacitive touch-sensitive overlay 114. The overlay 114 may be an assembly of multiple layers in a stack which may include, for example, a substrate, a ground shield layer, a barrier layer, one or more capacitive touch sensor layers separated by a substrate or other barrier, and a cover. The capacitive touch sensor layers may be any suitable material, such as patterned indium tin oxide (ITO).

[0022] The display 112 of the touch-sensitive display 118 includes a display area in which information may be displayed, and a non-display area extending around the periphery of the display area. Information is not displayed in the non-display area, which is utilized to accommodate, for example, electronic traces or electrical connections, adhesives or other sealants, and/or protective coatings around the edges of the display area.

[0023] One or more touches, also known as touch contacts or touch events, may be detected by the touch-sensitive display 118. The processor 102 may determine attributes of the touch, including a location of a touch. Touch location

data may include an area of contact or a single point of contact, such as a point at or near a center of the area of contact, known as the centroid. A signal is provided to the controller 116 in response to detection of a touch. A touch may be detected from any suitable object, such as a finger, thumb, appendage, or other items, for example, a stylus, pen, or other pointer, depending on the nature of the touch-sensitive display 118. The location of the touch moves as the detected object moves during a touch. The controller 116 and/or the processor 102 may detect a touch by any suitable contact member on the touch-sensitive display 118. Similarly, multiple simultaneous touches, are detected.

[0024] One or more gestures are also detected by the touch-sensitive display 118. A gesture is a particular type of touch on a touch-sensitive display 118 that begins at an origin point and continues to an end point. A gesture may be identified by attributes of the gesture, including the origin point, the end point, the distance travelled, the duration, the velocity, and the direction, for example. A gesture may be long or short in distance and/or duration. Two points of the gesture may be utilized to determine a direction of the gesture.

[0025] An example of a gesture is a swipe (also known as a flick). A swipe has a single direction. The touch-sensitive overlay 114 may evaluate swipes with respect to the origin point at which contact is initially made with the touch-sensitive overlay 114 and the end point at which contact with the touch-sensitive overlay 114 ends rather than using each of location or point of contact over the duration of the gesture to resolve a direction.

[0026] Examples of swipes include a horizontal swipe, a vertical swipe, and a diagonal swipe. A horizontal swipe typically comprises an origin point towards the left or right side of the touch-sensitive overlay 114 to initialize the gesture, a horizontal movement of the detected object from the origin point to an end point towards the right or left side of the touch-sensitive overlay 114 while maintaining continuous contact with the touch-sensitive overlay 114, and a breaking of contact with the touch-sensitive overlay 114. Similarly, a vertical swipe typically

comprises an origin point towards the top or bottom of the touch-sensitive overlay 114 to initialize the gesture, a horizontal movement of the detected object from the origin point to an end point towards the bottom or top of the touch-sensitive overlay 114 while maintaining continuous contact with the touch-sensitive overlay 114, and a breaking of contact with the touch-sensitive overlay 114.

[0027] Swipes can be of various lengths, can be initiated in various places on the touch-sensitive overlay 114, and need not span the full dimension of the touch-sensitive overlay 114. In addition, breaking contact of a swipe can be gradual in that contact with the touch-sensitive overlay 114 is gradually reduced while the swipe is still underway.

[0028] Meta-navigation gestures may also be detected by the touch-sensitive overlay 114. A meta-navigation gesture is a gesture that has an origin point that is outside the display area of the touch-sensitive overlay 114 and that moves to a position on the display area of the touch-sensitive display. Other attributes of the gesture may be detected and be utilized to detect the meta-navigation gesture. Meta-navigation gestures may also include multi-touch gestures in which gestures are simultaneous or overlap in time and at least one of the touches has an origin point that is outside the display area and moves to a position on the display area of the touch-sensitive overlay 114. Thus, two fingers may be utilized for meta-navigation gestures. Further, multi-touch meta-navigation gestures may be distinguished from single touch meta-navigation gestures and may provide additional or further functionality.

[0029] In some example embodiments, an optional force sensor 122 or force sensors is disposed in any suitable location, for example, between the touch-sensitive display 118 and a back of the portable electronic device 100 to detect a force imparted by a touch on the touch-sensitive display 118. The force sensor 122 may be a force-sensitive resistor, strain gauge, piezoelectric or piezoresistive device, pressure sensor, or other suitable device. Force as utilized throughout

the specification refers to force measurements, estimates, and/or calculations, such as pressure, deformation, stress, strain, force density, force-area relationships, thrust, torque, and other effects that include force or related quantities.

[0030] Force information related to a detected touch may be utilized to select information, such as information associated with a location of a touch. For example, a touch that does not meet a force threshold may highlight a selection option, whereas a touch that meets a force threshold may select or input that selection option. Selection options include, for example, displayed or virtual keys of a keyboard; selection boxes or windows, e.g., "cancel," "delete," or "unlock"; function buttons, such as play or stop on a music player; and so forth. Different magnitudes of force may be associated with different functions or input. For example, a lesser force may result in panning, and a higher force may result in zooming.

[0031] A front view of an example of the portable electronic device 100 is shown in FIG. 2. The portable electronic device 100 includes a housing 202 that encloses components such as shown in FIG. 1. The housing 202 may include a back, sidewalls, and a front 204 that frames the touch-sensitive display 118.

[0032] In the shown example of FIG. 2, the touch-sensitive display 118 is generally centered in the housing 202 such that a display area 206 of the touch-sensitive overlay 114 is generally centered with respect to the front 204 of the housing 202. The non-display area 208 of the touch-sensitive overlay 114 extends around the display area 206. In the presently described embodiment, the width of the non-display area is 4 mm.

[0033] For the purpose of the present example, the touch-sensitive overlay 114 extends to cover the display area 206 and the non-display area 208. Touches on the display area 206 may be detected and, for example, may be associated with displayed selectable features. Touches on the non-display area 208 may be detected, for example, to detect a meta-navigation gesture.

Alternatively, meta-navigation gestures may be determined by both the non-display area 208 and the display area 206. The density of touch sensors may differ from the display area 206 to the non-display area 208. For example, the density of nodes in a mutual capacitive touch-sensitive display, or density of locations at which electrodes of one layer cross over electrodes of another layer, may differ between the display area 206 and the non-display area 208.

[0034] Gestures received on the touch-sensitive display 118 may be analyzed based on the attributes to discriminate between meta-navigation gestures and other touches, or non-meta navigation gestures. Meta-navigation gestures may be identified when the gesture crosses over a boundary near a periphery of the display 112, such as a boundary 210 between the display area 206 and the non-display area 208. In the example of FIG. 2, the origin point of a meta-navigation gesture may be determined utilizing the area of the touch-sensitive overlay 114 that covers the non-display area 208.

[0035] A buffer region 212 or band that extends around the boundary 210 between the display area 206 and the non-display area 208 may be utilized such that a meta-navigation gesture is identified when a touch has an origin point outside the boundary 210 and the buffer region 212 and crosses through the buffer region 212 and over the boundary 210 to a point inside the boundary 210. Although illustrated in FIG. 2, the buffer region 212 may not be visible. Instead, the buffer region 212 may be a region around the boundary 210 that extends a width that is equivalent to a predetermined number of pixels, for example. Alternatively, the boundary 210 may extend a predetermined number of touch sensors or may extend a predetermined distance from the display area 206. The boundary 210 may be a touch-sensitive region or may be a region in which touches are not detected.

[0036] Gestures that have an origin point in the buffer region 212, for example, may be identified as non-meta navigation gestures. Optionally, data from such gestures may be utilized by an application as a non-meta navigation

gesture. Alternatively, data from such gestures may be discarded such that touches that have an origin point on the buffer region 212 are not utilized as input at the portable electronic device 100.

[0037] FIG. 3 illustrates examples of touches on the touch-sensitive display 118. The buffer region 212 is illustrated in FIG. 3 by hash markings for the purpose of explanation. As indicated, the buffer region 212 may not be visible to the user. For the purpose of explanation, touches are illustrated by circles at their points of origin. Arrows extending from the circles illustrate the paths of the touches that are gestures.

[0038] The touch 302 begins at the origin point outside the boundary 210 and the outside the buffer region 212. The path of the touch 302 crosses the buffer region 212 and the boundary 210 and is therefore identified as a meta-navigation gesture. Similarly, the touches 304, 306, 308, 310, 312, 314, 316 each have origin points outside the boundary 210 and the buffer region 212 and their paths cross the buffer region 212 and the boundary 210. Each of the touches 304, 306, 308, 310, 312, 314, 316 is therefore identified as a meta-navigation gesture. The touch 318, however, has an origin point that falls within the buffer region 212 and the touch 318 is therefore not identified as a meta-navigation gesture. The touch 320 begins at an origin point outside the boundary 210 and the buffer region 212. The path of the touch 320, however, does not cross the boundary 210 and is therefore not identified as a meta-navigation gesture. The touch 322 also has an origin point outside the boundary 210 and the buffer region 212 but is not a gesture and therefore does not cross the boundary 210 and is not identified as a meta-navigation gesture.

[0039] A flowchart illustrating a method of controlling an electronic device, such as the portable electronic device 100, is shown in FIG. 4. The method may be carried out by computer-readable code executed, for example, by the processor 102. Coding of software for carrying out such a method is within the scope of a person of ordinary skill in the art given the present description. The

method may contain additional or fewer processes than shown and/or described, and may be performed in a different order. Computer-readable code executable by at least one processor of the portable electronic device to perform the method may be stored in a computer-readable medium, such as a non-transitory computer-readable medium.

[0040] The process may be carried out in any suitable application, such as, a home screen application, an email application, a text messaging application, a calendar application, a tasks application, an address book application, a web browser application, or any other suitable application. Information from the application, referred to as the first application, is displayed on the touch-sensitive display 118 of the portable electronic device 100 at 402. When a touch is detected at 404, the process continues at 406 and a determination is made whether or not the touch is a meta-navigation gesture. The determination is made based on the attributes of the touch as described above. In response to determining that the touch is not a meta-navigation gesture, which may be a tap on the touch-sensitive display 118 or may be a non-meta navigation gesture, the touch data is utilized in association with the first application for which information is displayed on the touch-sensitive display 118 at the time the gesture is received, at 408. In response to identifying the touch as a meta-navigation gesture at 406, the touch data is utilized in a second application and information associated with the second, or with a further application, is displayed on the touch-sensitive display 118 at 410. The information associated with the second application may be overlaid on the information associated with the first application, for example, to facilitate navigation back to the information associated with the first application. Alternatively, the information associated with the second application may include, for example, information from a system level navigation interface, a configuration interface, a notification interface, a status interface, a menu interface, or information associated with any other interface.

[0041] Referring again to FIG. 3, the touches 302, 304, 306, 308, 310, 312, 314, 316 identified as meta-navigation gestures may each be associated with information from an application such that attributes of the meta-navigation gesture such as the origin point, may be utilized to determine which application the meta-navigation gesture is associated with. FIG. 5 illustrates examples of associations between meta-navigation gestures and information from applications, other than the application associated with the information displayed on the touch-sensitive display 118 at the time the gesture is received. The relationships shown in FIG. 5 are shown for illustrative purposes only and are interchangeable. Further applications and alternative associations may be utilized. Further applications and alternative associations may be utilized. The terms top, bottom, right, and left are utilized herein for the purpose of providing a reference and refer to an area of the portable electronic device 100 relative to the orientation in which the information associated with the application is displayed.

[0042] The meta-navigation gesture 302, which originates near a bottom, center of the touch-sensitive display 118 and follows a generally vertical path in the orientation in which the information from a current application 502 is displayed, causes a homescreen associated with a root-navigation application 510 to replace the information associated with the current application 502. The homescreen includes a carousel showing the currently active applications indicated in a top portion of the display. Accordingly, currently active apps are shown in a browsable carousel in the top portion of the Home Screen. The carousel is located at a top portion of the homescreen. In the present example, the top portion utilizes only about 1/3 of the home screen, and application icons for non-active applications are provided at the bottom portion of the home screen for ease of selection.

[0043] The meta-navigation gesture 304, which originates near a left, center of the touch-sensitive display 118 and follows a generally lateral path, causes the information associated with the current application 502 to be replaced with

information associated with a previous application 506, which may be a previous application in a grouping or may be an application associated with information previously displayed. The meta-navigation gesture 306, which originates near a right, center of the touch-sensitive display 118 and follows a generally lateral path, causes the information associated with the current application 502 to be replaced with information associated with a next application 508, which may be a next application in a grouping.

[0044] The lateral gesture from either the left side or the right side of the touch-sensitive display 118 may cause the information associated with the current application 502 to be reduced in size to provide a visual cue of other active applications prior to replacing the information with the previous application 506 or the next application 508. For example, a portion of the information of the previous application 506 may be displayed in a thin sliver adjacent the edge or edges of the display area 206 during the gesture and prior to replacement of the information associated with the current application 502. The information associated with the current application 502 may be replaced with the previous or next application 508 as the gesture continues. In an alternative example, a portion of the information of the previous application 506 or a portion of the information for the next application 508 may be displayed in a thin sliver adjacent the edges of the display area 206 in response to a receipt of a first lateral gesture. In this example, a swipe within the thin sliver may cause scrolling of the next and last applications in a list. A second lateral meta-navigation gesture such as the gestures 304, 306 may be utilized to cause the information associated with the current application 502, which information is reduced in size, to be replaced.

[0045] The meta-navigation gesture 308, which originates near a top, center of the touch-sensitive display 118 and follows a generally vertical path, causes the information associated with the current application 502 to be replaced with information associated with an applications settings application 504.

[0046] The meta-navigation gesture 310, which originates near a top, left corner of the touch-sensitive display 118, causes information associated with a notification application 512 to be tiled over the information associated with the current application 502. Similarly, the meta-navigation gesture 312, which originates near a top, right corner of the touch-sensitive display 118, causes information associated with the notification application 512 to be tiled over the information associated with the current application 502.

[0047] The meta-navigation gesture 314, which originates near a bottom, left corner of the touch-sensitive display 118, causes information associated with a status application 514 to be tiled over the information associated with the current application 502. Similarly, the meta-navigation gesture 316, which originates near a bottom, right corner of the touch-sensitive display 118, causes information associated with the status application 514 to be tiled over the information associated with the current application 502.

[0048] The present disclosure is not limited to identifying meta-navigation gestures utilizing a touch-sensitive overlay that extends over the non-display area. Meta-navigation gestures may be detected based on, for example, the first detected touch location at a margin of the touch-sensitive overlay, which may be at a margin of the displayable area, and, optionally, based on the gesture speed or direction when the touch is detected or path traversed by the gesture. Identification of meta-navigation gestures may also be carried out utilizing a heuristic algorithm based on touch attributes and responsive to touch attributes such as one or more of the origin point, speed, direction, distance and path of the gesture.

[0049] Optionally, the electronic device may include a touch-sensitive frame of the housing or a touch-sensitive bezel circumscribing the touch-sensitive overlay. Meta-navigation gestures may be identified based on an origin point detected on the touch-sensitive frame or bezel.

[0050] Further, the boundary that is crossed by a meta-navigation gesture is not limited to the boundary between the display area and the non-display area of the touch-sensitive display. Other suitable boundaries may be utilized and may include a region or band along a margin of the touch-sensitive overlay, a predetermined line, or lines on the touch-sensitive display 118, or the boundary where the bezel or frame of the electronic device meets the touch-sensitive display.

[0051] Thus, identification of meta-navigation gestures is not limited to electronic devices with touch-sensitive displays that include a touch-sensitive overlay that covers the non-display area of the display. Identification of meta-navigation gestures may be carried out utilizing other electronic devices.

[0052] The use of meta-navigation gestures and the identification of such gestures provide additional input that may be distinguished from non-meta navigation gestures or other touches. These meta-navigation gestures facilitate entry of input related to an application for which information is not displayed at the time the gesture is received. Thus, input may be received relating to an application that is not associated with information displayed on the touch-sensitive display without the use of icons or selectable features displayed on the touch-sensitive display and without the need to use other controls on the electronic device such as physical buttons or switches. An area or areas of the touch-sensitive display are not taken up to display such icons or selectable features. System level navigation is therefore provided without the use of additional screens or menus for such navigation, providing an improved interface.

[0053] According to one aspect, a method includes displaying information associated with a first application on a touch-sensitive display, detecting a touch on a touch-sensitive display and determining touch attributes, determining when the touch is a first gesture type based on the touch attributes, and when the touch is determined to be the first gesture type, forwarding information related

to the touch to a second application, otherwise forwarding the information related to the touch to the first application.

[0054] According to another aspect, an electronic device includes a touch-sensitive display, memory, and a processor coupled to the touch-sensitive display and the memory to carry out the above method.

[0055] The present disclosure may be embodied in other specific forms without departing from its spirit or essential characteristics. The described embodiments are to be considered in all respects only as illustrative and not restrictive. The scope of the present disclosure is, therefore, indicated by the appended claims rather than by the foregoing description. All changes that come within the meaning and range of equivalency of the claims are to be embraced within their scope.

What is claimed is:

Claims

1. A method comprising:

displaying information associated with a first application on a touch-sensitive display;

detecting a touch on a touch-sensitive display and determining touch attributes;

determining when the touch is a first gesture type based on the touch attributes;
and

when the touch is determined to be the first gesture type, forwarding information related to the touch to a second application, otherwise forwarding the information related to the touch to the first application.

2. The method according to claim 1, wherein the first gesture type comprises a meta-navigation gesture

3. The method according to claim 1, wherein determining comprises determining when the touch crosses a boundary of the touch-sensitive display.

4. The method according to claim 3, wherein the boundary is disposed near a periphery of a display area of the touch-sensitive display.

5. The method according to claim 3, wherein the boundary comprises a boundary between a display area and non-display area of the touch-sensitive display.
6. The method according to claim 1, wherein determining comprises determining that the touch is a meta-navigation gesture based on gesture speed when the touch is detected.
7. The method according to claim 6, wherein determining comprises determining that the touch is a meta-navigation gesture based on gesture direction when the touch is detected.
8. The method according to claim 1, wherein determining comprises determining utilizing a heuristic algorithm responsive to the touch attributes.
9. The method according to claim 1, wherein the touch attributes comprise a start location, and at least one of a distance travelled, a speed, and a direction of the touch.
10. The method according to claim 1, wherein determining comprises determining that the touch is a meta-navigation gesture when a start location is outside of a display area of the touch-sensitive display.
11. The method according to claim 10, wherein determining comprises determining that the touch enters the display area.
12. The method according to claim 1, wherein determining comprises determining that the touch is a meta-navigation gesture when a start location is outside of a display area and a buffer area adjacent the display area and the

touch travels through the buffer area to the display area of the touch-sensitive display.

13. The method according to claim 12, wherein determining comprises determining that the touch is not a meta-navigation gesture when the start location is in the buffer area.

14. The method according to claim 12, wherein the buffer area extends around the display area.

15. The method according to claim 1, comprising displaying information associated with the second application on the touch-sensitive display when the touch is determined to be a meta-navigation gesture.

16. The method according to claim 15, wherein displaying the information associated with the second application comprises displaying for a predetermined period of time.

17. The method according to claim 15, wherein displaying information associated with the second application comprises discontinuing displaying the information associated with the first application.

18. The method according to claim 15, wherein displaying information associated with the second application comprises overlaying the information associated with the first application.

19. The method according to claim 15, wherein displaying information comprises displaying information from one of a system level navigation interface, a configuration interface, a notification interface, a status interface, and an interface associated with a further application.

20. The method according to claim 1, comprising displaying information associated with a further application on the touch-sensitive display when the touch is determined to be a meta-navigation gesture.
21. The method according to claim 1, wherein detecting a touch comprises detecting multiple touches that overlap in time on the touch-sensitive display and determining touch attributes for each touch.
22. The method according to claim 21, wherein determining comprises determining that the multiple touches comprise a meta-navigation gesture when at least one of the touches has an origin point outside a boundary and crosses the boundary.
23. A computer-readable medium having computer-readable code executable by at least one processor of the portable electronic device to perform the method of any one of claims 1 to 22.

24. An electronic device comprising:

a touch-sensitive display;

memory;

a processor coupled to the touch-sensitive display and the memory to carry out the method according to any one of claims 1 to 22.

25. The electronic device according to claim 24, wherein the touch-sensitive display comprises a display and at least one touch-sensitive input device that is disposed on a display area and a non-display area of the display.

26. The electronic device according to claim 24, wherein a density of touch sensors disposed on the display area differs from a density of touch sensors disposed on the non-display area.

27. The electronic device according to claim 24 wherein the meta-navigation gesture comprises a gesture with a start location associated with the non-display area.

28. The electronic device according to claim 24, comprising a touch-sensitive bezel adjacent the touch-sensitive display.

29. The electronic device according to claim 28, wherein the meta-navigation gesture comprises a gesture with a start location on the touch-sensitive bezel.

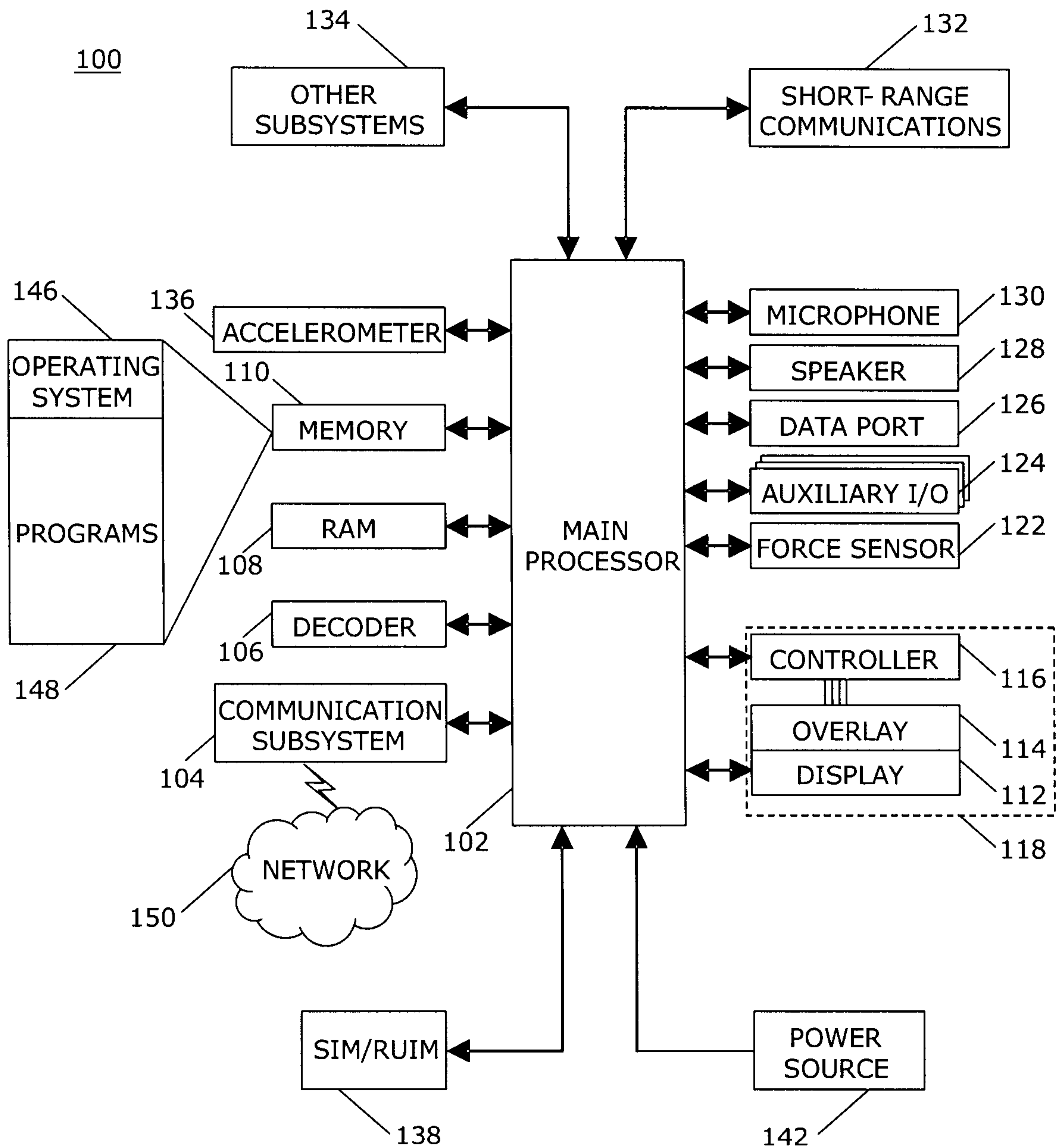

FIG. 1

2/5

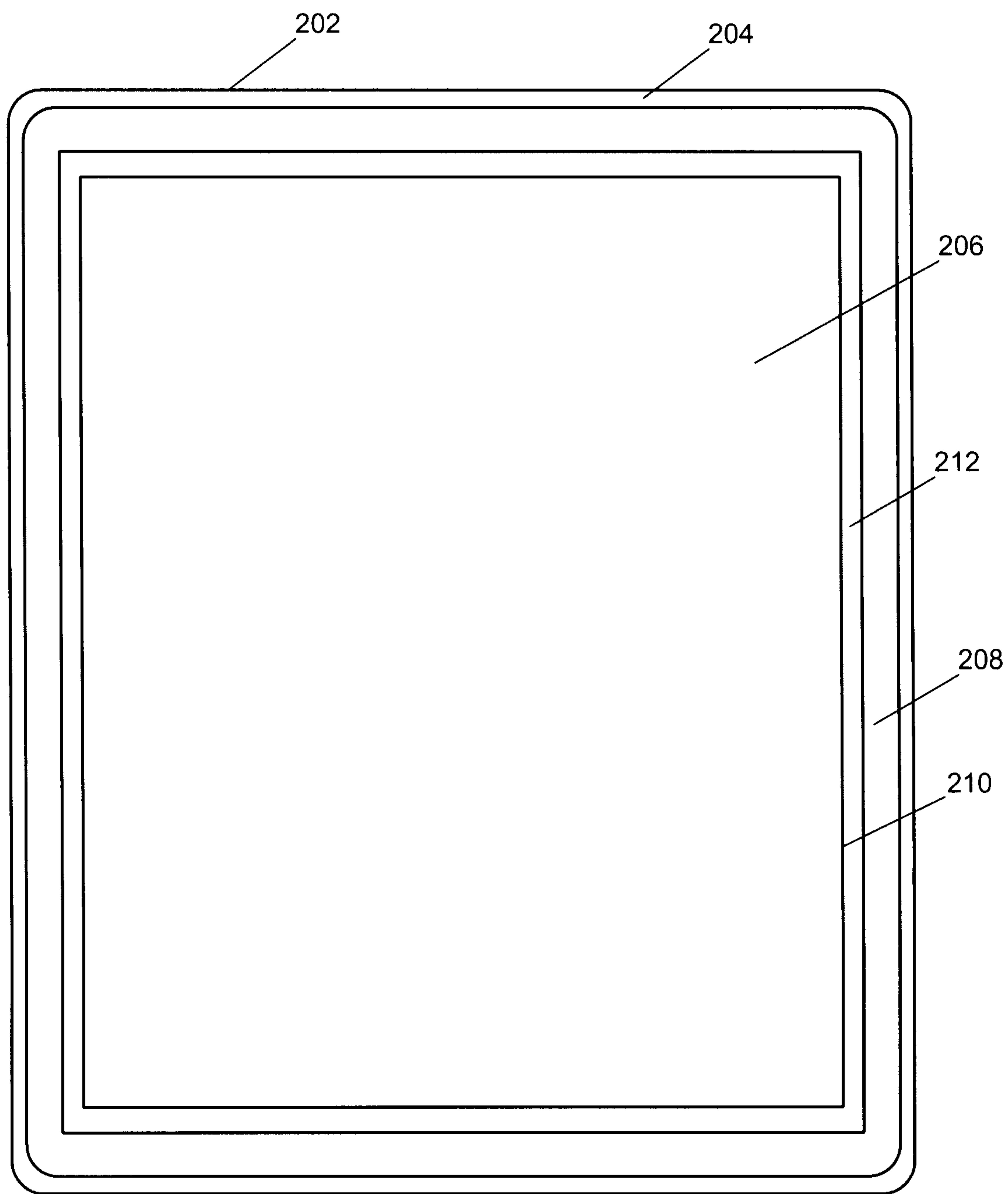

FIG. 2

100

3/5

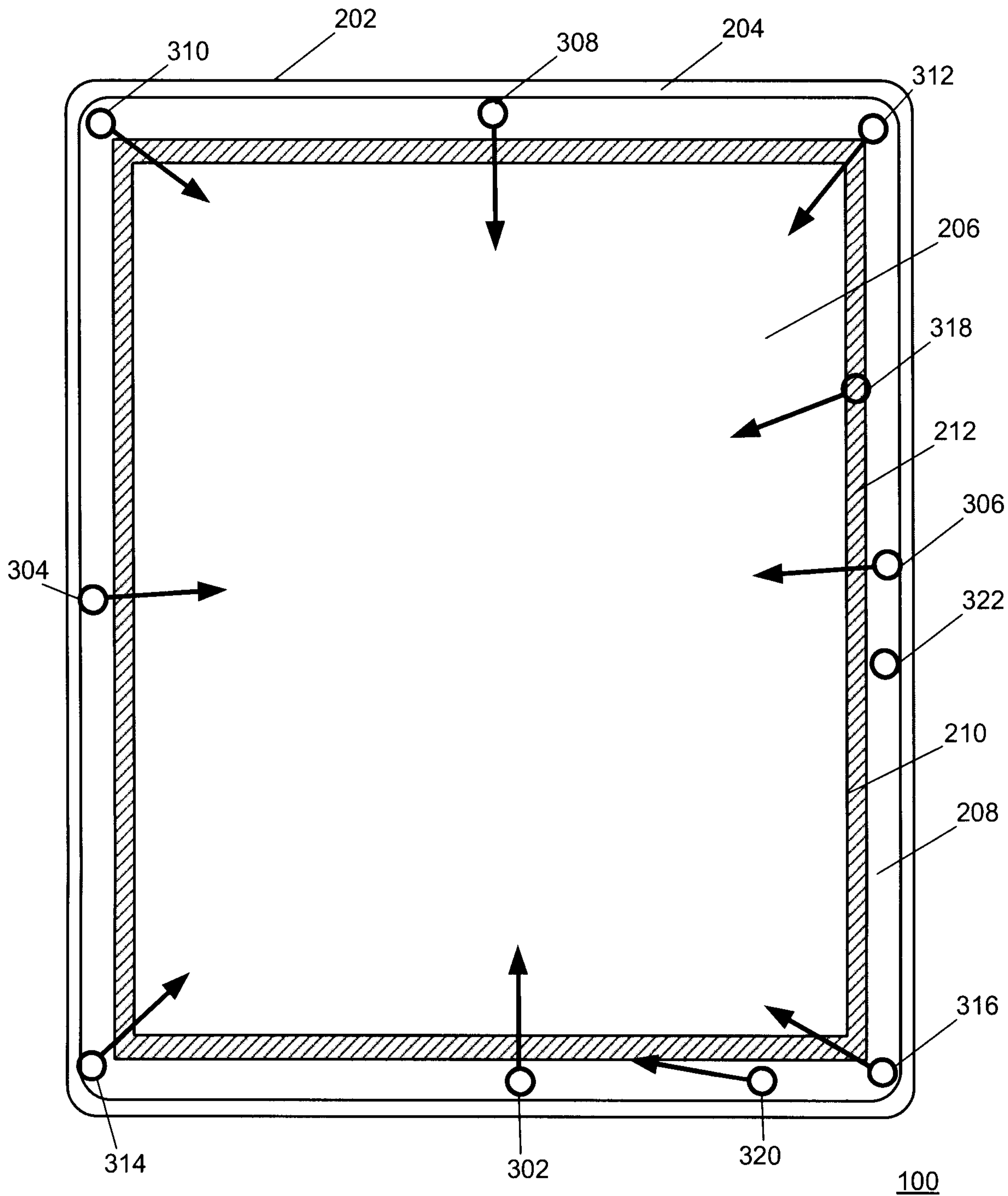

FIG. 3

4/5

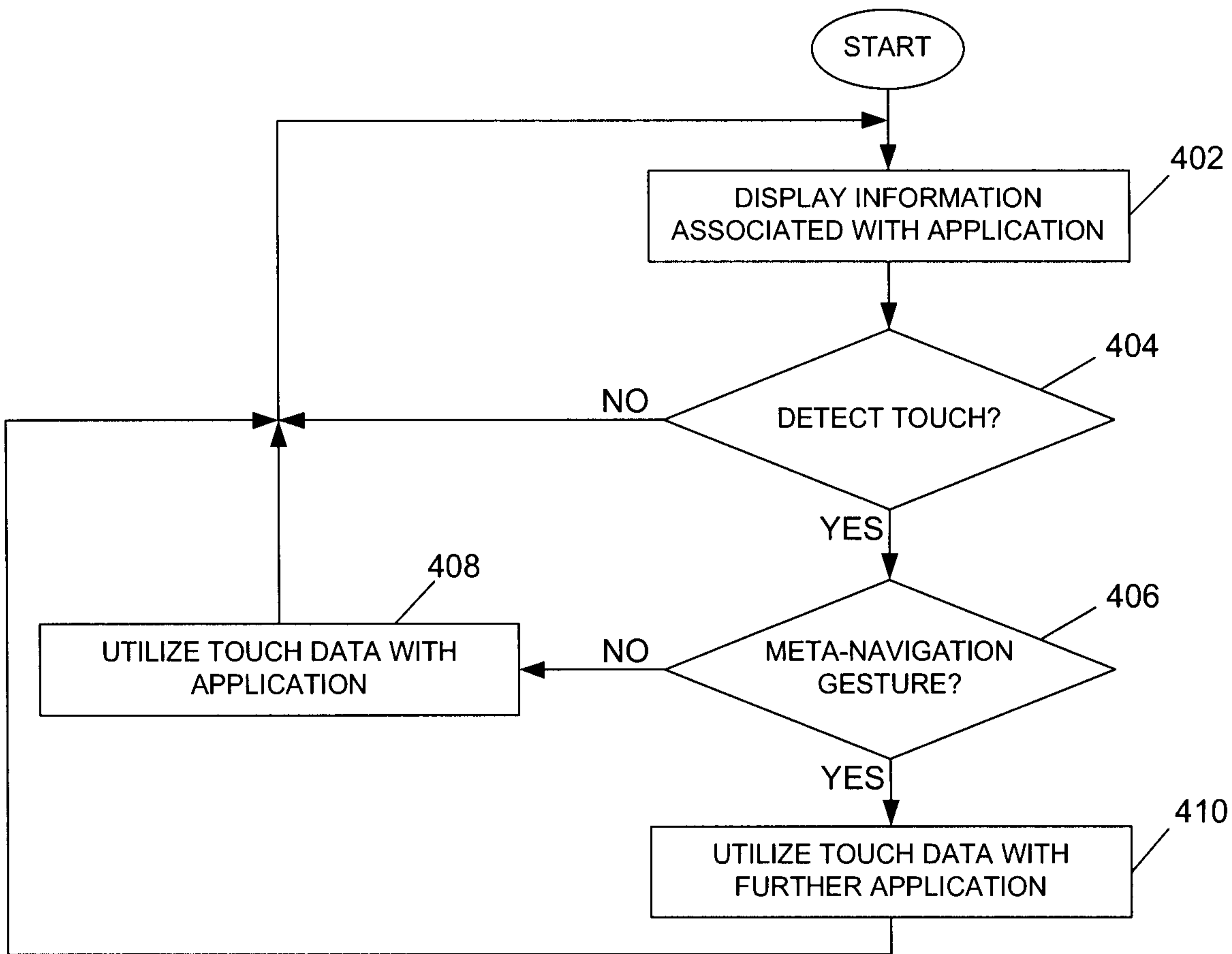

FIG. 4

5/5

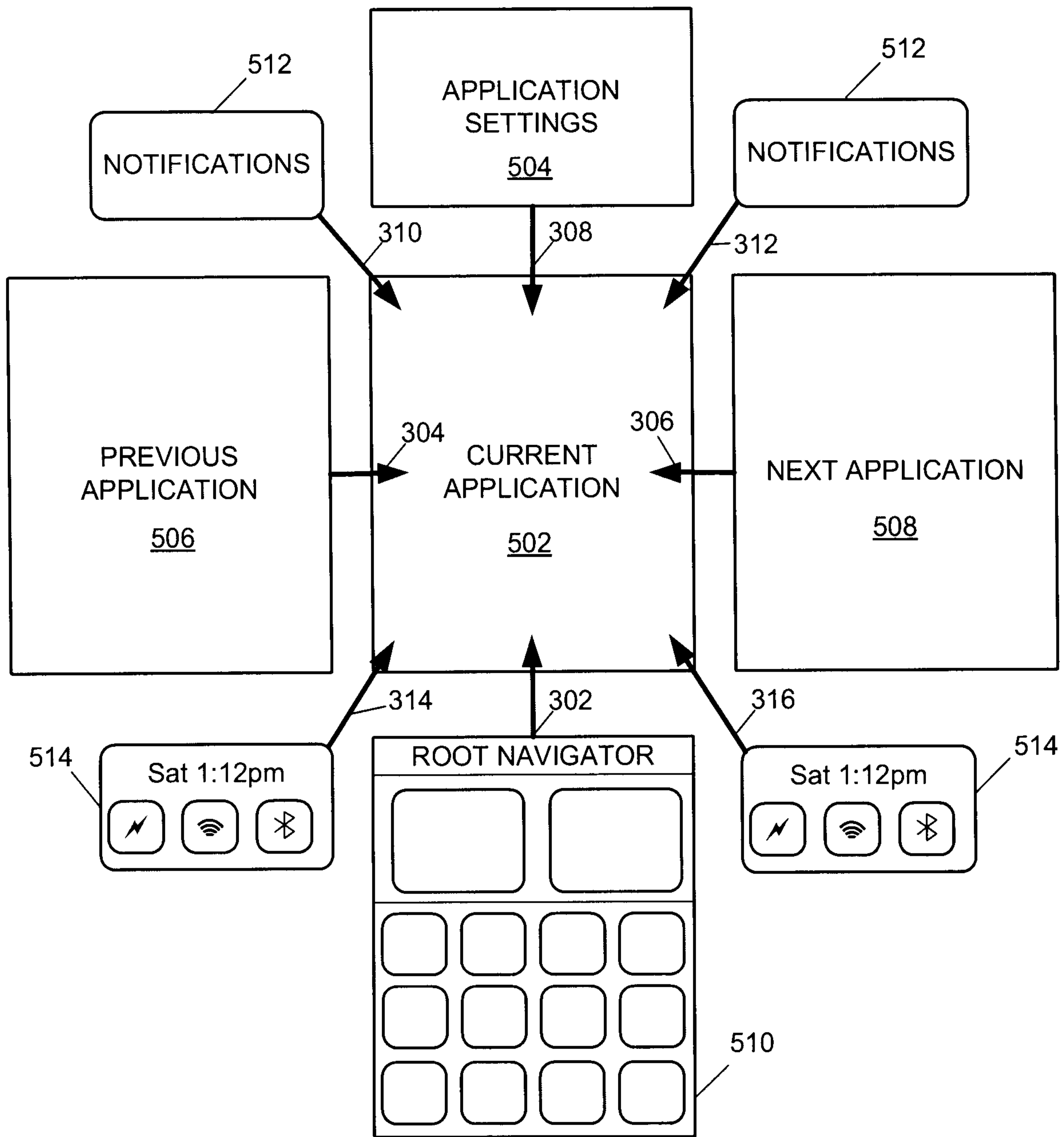

FIG. 5

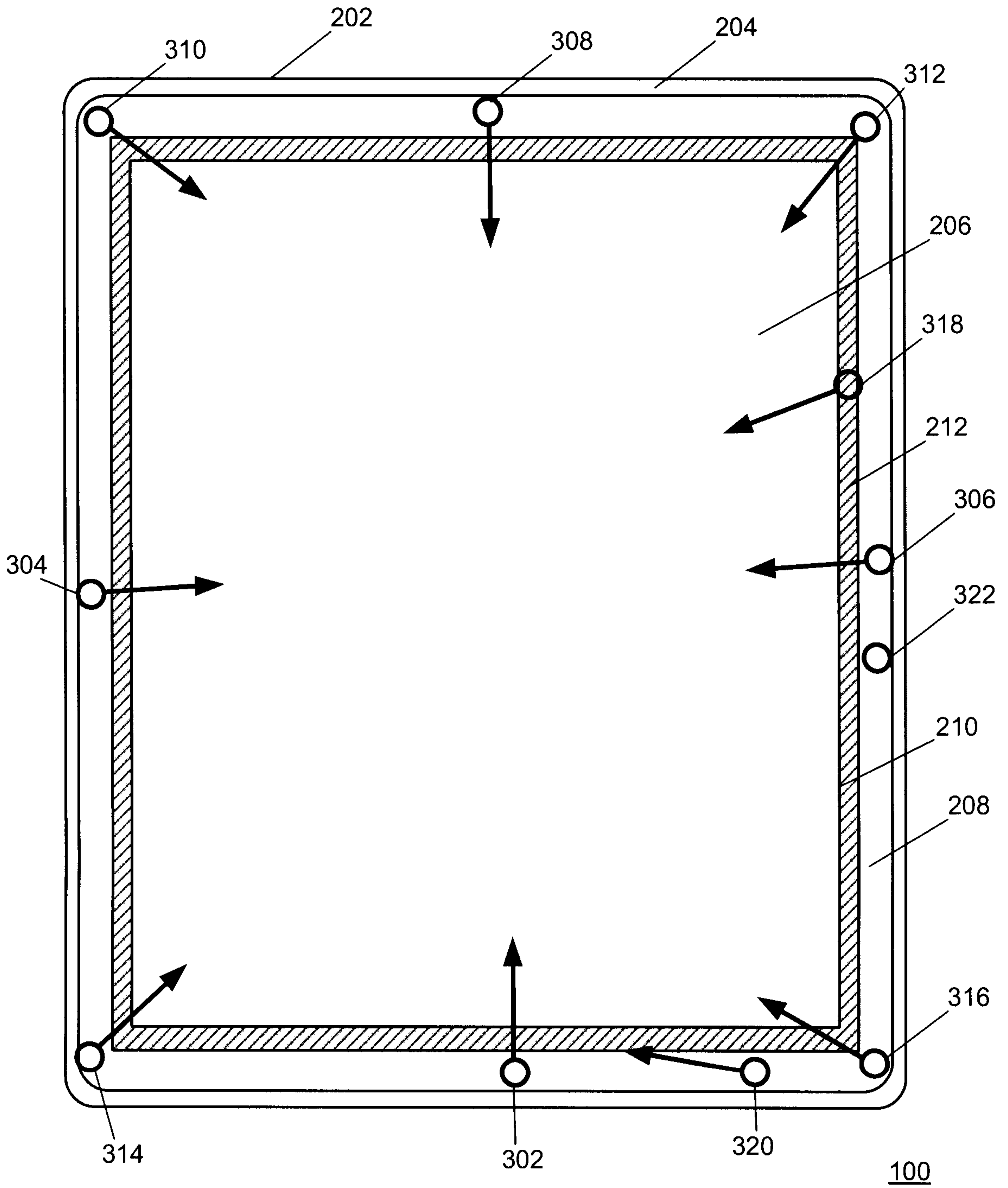

FIG. 3