



INTERNATIONAL APPLICATION PUBLISHED UNDER THE PATENT COOPERATION TREATY (PCT)

<p>(51) International Patent Classification ⁶ : A23G 9/20, 9/16, 9/28, 9/22</p>	<p>A2</p>	<p>(11) International Publication Number: WO 95/15090 (43) International Publication Date: 8 June 1995 (08.06.95)</p>
<p>(21) International Application Number: PCT/US94/12823 (22) International Filing Date: 1 December 1994 (01.12.94) (30) Priority Data: 08/161,051 1 December 1993 (01.12.93) US (71) Applicant: FOOD SYSTEMS PARTNERSHIP, LTD. [US/US]; c/o Annaco, Inc., P.O. Box 1918, Louisville, KY 40201-1918 (US). (72) Inventors: KAISER, Lawrence, R.; 5509 Highpoint Drive, Crestwood, KY 40014 (US). SHIPLEY, Kenneth, R.; 1207 Hansberry Road, Memphis, IN 47143 (US). WHIPPLE, Robert, Z.; 3905 Hayfield Way, Prospect, KY 40059 (US). (74) Agent: CAMORIANO, Theresa, F.; Camoriano & Smith, P.O. Box 43610, Louisville, KY 40253-0610 (US).</p>		<p>(81) Designated States: AM, AT, AU, BB, BG, BR, BY, CA, CH, CN, CZ, DE, DK, ES, FI, GB, GE, HU, JP, KE, KG, KP, KR, KZ, LK, LT, LU, LV, MD, MG, MN, MW, NL, NO, NZ, PL, PT, RO, RU, SD, SE, SI, SK, TJ, TT, UA, UZ, VN, European patent (AT, BE, CH, DE, DK, ES, FR, GB, GR, IE, IT, LU, MC, NL, PT, SE), OAPI patent (BF, BJ, CF, CG, CI, CM, GA, GN, ML, MR, NE, SN, TD, TG), ARIPO patent (KE, MW, SD, SZ).</p> <p>Published <i>Without international search report and to be republished upon receipt of that report.</i></p>
<p>(54) Title: SOFT SERVE FROZEN DESSERT MACHINE</p> <p>(57) Abstract</p> <p>A frozen dessert machine includes a freezer (32), an inner core (94) in its refrigeration chamber (98), an automated dispenser, and a system for controlled aeration of the liquid prior to entering the freezer.</p>		

FOR THE PURPOSES OF INFORMATION ONLY

Codes used to identify States party to the PCT on the front pages of pamphlets publishing international applications under the PCT.

AT	Austria	GB	United Kingdom	MR	Mauritania
AU	Australia	GE	Georgia	MW	Malawi
BB	Barbados	GN	Guinea	NE	Niger
BE	Belgium	GR	Greece	NL	Netherlands
BF	Burkina Faso	HU	Hungary	NO	Norway
BG	Bulgaria	IE	Ireland	NZ	New Zealand
BJ	Benin	IT	Italy	PL	Poland
BR	Brazil	JP	Japan	PT	Portugal
BY	Belarus	KE	Kenya	RO	Romania
CA	Canada	KG	Kyrgyzstan	RU	Russian Federation
CF	Central African Republic	KP	Democratic People's Republic of Korea	SD	Sudan
CG	Congo	KR	Republic of Korea	SE	Sweden
CH	Switzerland	KZ	Kazakhstan	SI	Slovenia
CI	Côte d'Ivoire	LI	Liechtenstein	SK	Slovakia
CM	Cameroon	LK	Sri Lanka	SN	Senegal
CN	China	LU	Luxembourg	TD	Chad
CS	Czechoslovakia	LV	Latvia	TG	Togo
CZ	Czech Republic	MC	Monaco	TJ	Tajikistan
DE	Germany	MD	Republic of Moldova	TT	Trinidad and Tobago
DK	Denmark	MG	Madagascar	UA	Ukraine
ES	Spain	ML	Mali	US	United States of America
FI	Finland	MN	Mongolia	UZ	Uzbekistan
FR	France			VN	Viet Nam
GA	Gabon				

SOFT SERVE FROZEN DESSERT MACHINE

BACKGROUND OF THE INVENTION

The present invention relates to freezers, and, in particular, to a freezer for making frozen desserts.

5 Frozen dessert machines include a freezing chamber and a dasher inside the freezing chamber for mixing the frozen dessert and scraping it from the surface of the freezer. The frozen dessert is dispensed from the front of the freezing chamber. In prior art soft-serve
10 machines, the drive shaft for driving the dasher enters the back of the freezer, and the dasher connects to the drive shaft at the back of the freezer. The frozen dessert enters the freezer at the back and then moves to the front of the freezer to be dispensed out the front.
15 There is a seal between the freezer and the drive shaft to prevent the liquid mix from making its way out of the freezer along the driveshaft. It is very common for that seal between the drive shaft and the freezer to leak, so liquid mix does make its way out of the freezer and falls
20 somewhere in the back of the machine. That liquid mix then sits in the machine for an extended period of time, spoiling, attracting pests, and generally presenting an undesirable situation.

The freezer arrangement with the seal in the back of
25 the machine also includes many nooks and crannies in the mechanism in which the product can accumulate. For that reason, health rules require the entire freezer to be taken apart piece by piece, washed, and reassembled every day. This is a very labor-intensive process. Also,
30 since it does require so much work, some facilities do not do the required daily washing, thereby risking the health of their customers.

In the prior art, most soft-serve frozen dessert machines have a freezer which receives a liquid mix near
35 the back of the freezing chamber and which dispenses soft-serve dessert at the front of the freezing chamber. The dispensers are manual, with the operator holding down a lever to fill up a cone or cup to a desired level.

This gives the owner of the establishment very little control over portions. Portion control is desirable from two standpoints. First, it is desirable to provide a consistent product to the customer from one day to the next, so that the customer can know in advance what he will be getting when he orders a medium cone, for example. Second, portion control is important in controlling the profitability of the product. If the portions vary over a wide range depending upon who is operating the machine, then it is difficult for the store manager to set the price for each product, since he does not know what the cost of the product is.

In the prior art, there has generally not been good control over the amount of gas mixed into the product, and the mixing has been done as a batch process rather than as a continuous process.

For frozen desserts, such as soft-serve frozen custards, the dasher in the freezer rotates at high speeds and is used to whip air into the dessert. The product may be held in the freezer for a long period of time, waiting for a customer to come and buy it. If the product in the freezer has a high fat content and is continuously whipped, the dasher functions as a butter churn, and the product can become solid (like butter), which ruins the product. For this reason, soft-serve machines have had difficulty handling products with high fat content that have to be held in the freezer for an extended period of time.

In prior art soft-serve machines, the liquid frozen dessert mix is poured into a hopper at the top of the machine, and there is a tube in the machine which extends above the liquid level to draw ambient air into the machine as the liquid mix flows by gravity into the freezer. The mixing of air into the liquid is done almost entirely in the freezer, by the whipping action of the dasher. Since there is no control over the residence time of the liquid in the freezer, there is no control

over the amount of whipping that occurs. The amount of air drawn in depends upon the flow rate of the liquid, which depends upon the liquid level in the hopper (which varies during the day), the amount of product being
5 dispensed out the front of the machine, the cleanliness of the air tube, and so forth.

Thus, prior art soft-serve machines have provided very little control over the amount of overrun (the amount of gas in the product), and the amount of overrun
10 has been much lower in soft-serve machines than in commercial ice cream machines and has varied from day to day and hour to hour due to this lack of control. Since the amount of overrun in the product greatly affects the quality and the profitability of the product, the
15 manufacturer would like to have tight control over the amount of overrun. Also, the smaller the gas bubbles in the product the better the customer likes the product, so good, consistent mixing of gas into the product is important both from a product quality and a profitability
20 standpoint.

As was explained above, in prior art soft-serve machines, the gas to make the product has typically come from the ambient air. Since the ambient air may have
25 pathogens in it, there is very little control over the bacteria and other pathogens in the product. For this reason, the bacteria count rises as the machines operate during the day, and the machines must be taken apart and washed every night (a very slow, labor-intensive process) to ensure that the product does not contain too much
30 bacteria. Since the cleaning process in prior-art machines is very slow and labor-intensive, many facilities do not clean as often as they should, thereby risking product quality.

SUMMARY OF THE INVENTION

The present invention overcomes the problems of the prior art by substantially changing the design of the freezer.

5 The present invention has a freezer with an inner core, permitting the driveshaft to extend through the inner core of the freezer so the connection between the driveshaft and dasher can be made at the front of the machine.

10 The present invention eliminates the nooks and crannies which required the machine to be disassembled for cleaning and permits the machine to be cleaned in place, greatly reducing labor costs.

15 The present invention puts the seal at the front of the machine, where it can be inspected frequently and where it can easily be replaced by an operator, without requiring a service call.

20 The fact that there is a core in the center of the freezing chamber reduces the distance from the heat transfer surface to the product, which permits the freezer to freeze the entire product more quickly.

The present invention has no seals at the back of the freezer to permit leaking or to provide nooks and crannies for product to accumulate.

25 It is possible to create an additional heat exchange surface at the core, so that the frozen dessert can be chilled from both the outer heat exchange surface and the inner heat exchange surface.

The present invention provides a seal at the front of the machine which is very easy to replace.

30 The present invention provides a tube for directing any leaked material to the front of the machine so the operator can detect very quickly whether there is a leak in the seal.

35 The present invention provides a drive shaft portion which is easily removable from the machine so that, in the event of a leak, the inner core can readily be cleaned out.

The present invention provides portion control by providing an automated dispenser, and all the dispenser connections are made simply by fastening the front dispenser plate onto the machine.

5 The present invention provides buttons which an operator pushes for certain portion sizes, and the automated controls then dispense a consistent amount of product each time a given button is pushed.

10 The present invention provides fluid-controlled dispensing valves for automatically dispensing the product.

15 The present invention provides a central controller which receives the signal of the button being pushed, which takes into account the viscosity of the product at any given time, and which controls the flow of fluid to the fluid-controlled dispensing valves.

20 The present invention provides a central controller which can be programmed by the machine operator to change the amount of product dispensed when any button is pushed, so that the machine is flexible.

25 Since the present invention has an automated dispenser and a central controller, it facilitates cleaning in place, so that the central controller can send cleaning fluid through the machine, opening and closing the dispensers, to run a cleaning cycle.

 The present invention provides an in-line mixer which produces very small bubble sizes and which permits the operator to have good control over the amount of gas in the liquid.

30 The present invention provides an in-line mixer which can be cleaned in place.

 Since the present invention provides an in-line mixer upstream of the freezer, the dasher can be run at a much slower speed so that it does very little whipping, thereby permitting a higher fat content product to be used in the machine without the product going solid (like butter), and providing energy savings.

35

Since the present invention uses bottled gas instead of ambient air, it makes a much cleaner product than prior art methods.

5 In the soft-serve frozen dessert machine using the present invention, the liquid mix is kept refrigerated the entire time the liquid mix is in the machine. This protects the quality of the liquid mix.

BRIEF DESCRIPTION OF THE DRAWINGS

10 Figure 1 is a perspective view showing the front of the frozen dessert machine of the present invention;

Figure 2 is a schematic view taken along the section 2-2 of Figure 1;

Figure 3 is a schematic view taken along the section 3-3 of Figure 1;

15 Figure 4 is a perspective view of the mixing chamber of the machine of Figure 1;

Figure 5 is an enlarged perspective view of some of the spiral blades of the mixing chamber of Figure 4;

20 Figure 6 is a right side sectional view of the freezing chamber of Figure 2;

Figure 7 is a view taken along the section 7-7 of Figure 6;

Figure 8 is a perspective view of the dasher portion of the freezer of Figure 6;

25 Figure 9 is a top view of the dispenser portion of the machine of Figure 1;

Figure 10 is a front view of the dispenser portion of the machine of Figure 1 partially in section;

30 Figure 11 is a schematic diagram of the dispenser control;

Figure 12 shows a side sectional view of the freezer in a second embodiment of the invention in which refrigerant also circulates in the inner core of the freezing chamber;

35 Figure 13 is an enlarged perspective view of the boxes of liquid mix shown in Figure 3; and

Figure 14 is a broken-away, enlarged view of a portion of the front of the machine of Figure 1, showing the control buttons on the left side of the machine.

DESCRIPTION OF THE PREFERRED EMBODIMENT

5 Figure 1 shows the outside of the soft-serve frozen dessert machine 10, which includes an outer shell 12 and which rides on casters 14. Near the bottom of the shell 12 are vent openings 16, which permit air to flow through the bottom portion of the machine 10. In the front of
10 the machine 10 are three dispensing nozzles 18, 20, 22. The nozzle 18 on the left dispenses frozen dessert from the left freezing chamber (shown in later figures), the nozzle 22 on the right dispenses frozen dessert from the right freezing chamber, and the nozzle 20 in the middle
15 dispenses a mixture of the frozen desserts from both the left and right freezing chambers.

 Above each dispenser 18, 20, 22 are four buttons 24 for selecting the various and adjustable portion sizes to be dispensed from each dispenser. One set of these
20 buttons is shown more clearly in Figure 14. There is also another set of buttons 25 on the left and right sides of the machine for controlling the operation of the machine for cleaning and maintenance. These buttons 25 are also shown more clearly in Figure 14. Below the
25 dispensers 18, 20, 22 is a tray 26, on which the machine operator can place cups, cones, or other containers for receiving the dessert from the dispensers. Below the tray 26 is a door 28, which opens into a refrigerated compartment, which will be described later. The lower
30 portion of the refrigerator door 28 opens into an unrefrigerated compartment which houses bottled air (of course, any suitable bottled gas could be used), as will be described later. It should be noted that this machine
35 10 includes two soft-serve frozen dessert freezers, one on the left side and one on the right side, and the left

and right sides of the machine are essentially mirror images of each other.

Looking now at Figure 2, again we can see the outer shell 12, the dispenser 22, the tray 26, the buttons 24,
5 and the refrigerator door 28. We can also now see the inside of the machine 10. The major components are as follows:

Near the top of the machine 10 are two freezing chambers 32. In this view, we see the right freezing chamber 32, which is aligned with the right dispenser 22.
10 Behind each freezing chamber 32 is a gear drive 34, which is driven by an electric motor 36. Below the two freezing chambers 32 is a single refrigerated chamber 38, which extends across the entire width of the machine 10 and lies directly behind the door 28, which was shown in
15 Figure 1. Inside the refrigerated chamber 38 is an evaporator 37 through which coolant passes to cool the refrigerated chamber 38. A plurality of boxes 40 of liquid frozen dessert mix are located in the refrigerated chamber 38. When the frozen dessert mix is aerated and chilled, it will become the final frozen dessert product. This is best seen in Figures 3 and 13, illustrating the use of four boxes 40. The two boxes on the left feed the left freezer, and the two boxes on the right feed the
20 right freezer. There is a switching valve 41 for each pair of boxes 40. The switching valves 41 sense when a vacuum is being pulled in a box 40, indicating that the box is empty, and then automatically switch over to the other box 40, at the same time turning on the "Add
25 Mix/Low Product" light on the control panel 25. When the operator replaces the empty box 40, the operator also pushes the "Reset" button to turn off that light. In the back portion of the refrigerated chamber 38 are two mixing chambers 42, where the liquid mix 40 is mixed with
30 air (or other gas), as will be described in detail later. Below the refrigerated chamber are two bottles 44 of medical-grade bottled gas. Both freezers 32 operate off
35

of a single bottle of gas 44 at any given time, and a light on the control panel 25 indicates when the pressure in the bottle 44 is low so that an operator must switch the machine over to the other bottle 44, put in a fresh bottle 44 which is pressure controlled and which automatically resets the light on the control panel 25, thereby permitting continuous operation. We can see the right bottle 44 in Figure 2. Behind the refrigerated chamber 38 are a number of solenoid valves 46, which control the flow of fluids in the machine 10. Below the refrigerated chamber 38 are two compressors. The large compressor 52 runs the refrigeration unit, which provides refrigerant to the freezers 32 and to the refrigerated chamber 38. The small compressor 50 compresses ambient air and provides it as a working fluid to drive the air-actuated dispensers 18, 20, 22.

There are several different fluid systems within the machine 10:

THE FROZEN DESSERT SYSTEM

First, there is the frozen dessert system, which begins as a liquid in its respective mix box 40. Each box 40 is connected to an aseptic connector and valve 60, which connects by an individual tube to a switching valve 41. The liquid mix passes through the aseptic valving 41, 60 and the corresponding tubing. It is then pumped by its respective pump 62, which is driven by its respective motor 64. It is then aerated in its respective mixing chamber 42, as will be described in more detail later. Next, it is frozen in its respective freezer 32. Finally it is dispensed through its respective dispenser 18, 20, or 22. Any part of the machine which comes in contact with the frozen dessert system is food grade material. The seals which contact the frozen dessert system are food grade seals, and every part of the machine which comes into contact with the frozen dessert system is free of cracks or crevices where bacteria could grow and is designed to be cleaned in

place. All parts of the machine which contact the frozen dessert from the pump 62 up to the freezer 32 are sloped toward the pump 62 to facilitate cleaning in place.

THE PURE GAS SYSTEM

5 Second, there is the pure gas system. The pure gas is a dry, filtered, food grade gas, free of bacteria and other pathogens. The pure air (or other suitable gas) begins in the bottles 44, passes through a pressure regulator 45 and a flow meter with a needle valve 47, 10 then through some of the solenoid valves 46, which direct it to the mixing chambers 42, where it is used to aerate the frozen dessert mix in the mixing chambers 42. The solenoid valves 46, controlled by the central processor 186, open the flow of pure gas to the mixing chamber 42 15 when the pump 62 is running and close off the flow of gas to the mixing chamber 42 when the pump 62 is off. The mixed pure gas/frozen dessert mix is chilled in the respective freezers 32, and is dispensed out of the freezers 32 through the dispensers 18, 20, or 22. The 20 solenoid valves are constructed of food grade material with bubble tight sealing. In addition, all piping and fittings which come into contact with the pure gas are food grade material.

THE REFRIGERANT SYSTEM

25 Third, there is a refrigerant loop which is used to chill the freezers 32 and the refrigerated chamber 38. The refrigerant also is used to prevent the product from freezing at the inlet of the freezer 32, to avoid plugging of product inlet, as will be described later. 30 In the preferred embodiment, the refrigerant is HP62. Beginning at the compressor/condenser unit 52, the warm liquid refrigerant flows to the thawing chambers surrounding the product inlets of the freezers 32 (which will be described later), and then, as is well-known in 35 the refrigerant industry, through a filter/drier (not

shown), through one of the solenoid valves 46, and through an expansion valve (not shown). When the pressure of the refrigerant is reduced as it passes through the expansion valve, the refrigerant temperature drops. The refrigerant then goes through the evaporators of the freezers 32 and of the refrigerated chamber 38, passes through a heat exchanger to vaporize any remaining liquid refrigerant, and then goes back to the compressor/condenser 52 to begin the cycle again. As best seen in Figure 3, fans 56 are located adjacent to the large compressor 52 to exhaust hot air from the compressor/condenser 52 and to bring in cool air.

THE CONTROL AIR SYSTEM

Fourth, there is a control air system, in which ambient air is compressed by the small compressor 50, is stored in the small air tank 58, and passes through the solenoid valves 46, which control and direct the control air flow to the dispensers 18, 20, 22. The solenoid valves 46, which control the flow of working fluid to the dispensers, determine when and for how long the dispenser valves will open. The solenoid valves 46 are controlled by the central processor, which will be described in more detail later.

Referring again to Figure 3, we can see the left and right freezers 32 at the top of the machine 10. Below them is the refrigerated chamber 38, which holds four boxes of liquid mix 40 and two mixing chambers 42, which lie at the back of the refrigerated chamber 38. Below the refrigerated chamber 38 are the left and right bottles of pure bottled gas 44. Below the bottles of pure gas 44 are the compressor/condenser 52, the fans 56, and the small compressor 50 for providing the control air.

Figure 4 shows one of the mixing chambers 42 in more detail. The mixing chamber 42 is where the gas and

liquid are mixed together before entering the freezer. The mixing chamber 42 is preferably made out of two pieces of molded plastic 66, which, when bonded together, form a tube 68. The tube 68 is designed so that it is always inclined downward, toward the pump 62 mounted at the bottom of the mixing chamber 42. The mixing chamber 42 is made with no crevices or areas to trap product, so that it can be cleaned in place. The tube 68 has a small-diameter portion 70, near the bottom. At the top of the tube 68 is an internally-threaded opening 72, which permits the mixing chamber tube 68 to be connected to additional tubing to transport the frozen dessert mix to the freezer 32. At the bottom of the mixing chamber tube 68 is another internally-threaded opening 74, which permits the mixing chamber tube 68 to be connected to additional tubing 76 coming from the pump 62. At the small diameter portion 70, is a gas inlet opening 78 in the back of the mixing chamber, which is also internally threaded and which receives the pressurized pure gas from one of the gas bottles 44 through the tube 80. Inside the mixing chamber tube 68 are mixing blades 82. The mixing blades 82 are stationary spiral blades which are set at right angles to each other, as shown in Figure 5, so that liquid travelling along the path defined by the surface of one blade will be cut by the next blade as the liquid flows past the mixing blades 82 through the mixing chamber tube 68. Thus, the mixing blades 82, which are stationary in the mixing chamber tube 68, provide a plurality of cutting edges 83, causing the gas bubbles to break up into very tiny bubbles. The mixing blades 82 are installed by pressing them between the two halves 66 of the mixing chamber when the halves are bonded together.

The mixing chamber is constructed so as to minimize the occurrence of crevices, cracks, porosity or small internal radii which could harbor bacteria, and to facilitate in-place cleaning. All passages in the mixing

chamber slope back toward the pump 62, so that any liquid can be drained during the cleaning process.

Sensors 49, 51 are located at the back of the mixing chamber near the top to sense the pressure of the liquid/gas mixture as it leaves the mixing chamber. These sensors indicate when to turn the pump 62 on and off to maintain the pressure of the mix in the system. They also indicate when the pressure is much too low (i.e. due to a broken line) and cause the system to shut down in that event, turning on the "System Fault" light on the control panel 25 in the process.

Looking now at the flow of fluids in the mixing chamber 42, as the liquid dessert mix is pumped into the bottom opening 74 of the mixing chamber 42, it enters a venturi section or small-diameter portion 70 of the mixing tube 68, the geometry of which imparts a high velocity to the mix. At the small-diameter portion 70, the pressurized pure gas is also introduced through the opening 78. The gas and liquid then mix together in the static mixer, which is made up of the mixing chamber tube 68 with mixing blades 82 inside the tube. The mixing blades 82, confined by the mixing chamber tube 68, form a tortuous path and a plurality of cutting edges which break up the gas into tiny bubbles. The tortuous path is not the zig-zag path of the mixing chamber tube 68 but rather the path the liquid inside the tube 68 must take in order to get past the blades 82. The purpose of the zig-zag path of the tube 68 is simply to get a long stretch of tube in a short vertical distance -- not to cause the gas and liquid to mix. The amount of gas put into the mix is controlled by controlling the speed of the pump 62 which pumps the liquid mix and by controlling the pressure and flow rate of the gas coming from the bottle 44. The pressure and flow rate of the gas are controlled by the pressure regulator 45 on the bottle 44 and by the adjustable needle valve 47 in the gas line between the bottle 44 and the mixing chamber 42. Also,

one of the solenoid valves 46 turns the gas flow on and off. When the gas/liquid mixture leaves the mixing chamber 42 through the outlet 72, the air and liquid are very well-mixed. This reduces the need for mixing of the gas and liquid in the freezer 32. In tests which have been conducted on this equipment, it has been found that the average bubble size of the mixture coming out of the mixing chamber is under 100 microns in diameter.

Figure 6 shows the freezer 32 in more detail. The freezer 32 is made up of a member 84, which has a substantially cylindrical inner surface 86 and a spiral groove in its outer surface 88. The member 84 is preferably cast, although it could be machined or made by other known methods. A tube 89 is shrunk over the outer surface 88 of the member 84 to create a spiral passageway for the refrigerant. This is accomplished by first heating the tube 89 so that it expands and then slipping the expanded tube over the member 84 from back to front until it reaches the front flange 91 of the casting 84. Then, when the tube 89 cools, it shrinks around the casting 84 so that the refrigerant cannot slip through any space between the tube 89 and the casting 84 and must follow the spiral path 88.

The assembled member 84 containing the spiral groove 88 together with the outer tube 89 are then heated so that they expand, and then they are slipped over the inner core 94 until they abut the rear flange 96 of the inner core. There is an annular area 95 in which the member 84 has an interference fit with the inner core 94. The diameter of the inner core in that annular area 95 is actually 0.003 inches larger than the diameter of the member 84 in that annular area when the member 84 and the inner core 94 are at the same temperature, before the member 84 is heated and slipped over the inner core 94. When the member 84 and the inner core 94 cool off again, they are rigidly connected together with an interference fit, and there is no gap left between them to trap

product. There are radiused corners 97 on the member 84 and the core 94 just forward of the annular joint 95, again avoiding square corners or any place which could trap product.

5 The refrigerant enters the freezer 32 at the refrigerant inlet 90, at the back of the freezer 32, passes through the spiral passageway 88, and leaves through the refrigerant outlet 92, near the front of the freezer 32. This arrangement minimizes the expense in
10 making the freezer and provides for good heat transfer from the refrigerant to the product (avoiding problems of gaps between the coil which holds the refrigerant and the body of the freezer which are common in prior art designs), thereby improving the efficiency of the present
15 evaporator over prior art evaporators. (It may be desirable to make the casting 84 out of a material which transfers heat well, which may not be a food-grade material, and to line the casting 84 with a food-grade material.)

20 The inner core 94 includes a rear flange 96, which abuts the rear wall of the member 84 and closes the back end of the freezer 32. The inner core 94 projects forward inside the member 84 almost to the front end of the freezer 32, creating a product chamber 98 in the
25 space between the inner core 94 and the casting 84. The product chamber 98 has a doughnut-shaped cross-section (shown best in Figure 7).

 An outer tube 100 is fitted around the outside of the freezer 32, enclosing the rear flange 96 and the
30 front flange 91 (the front flange 91 being part of the casting 84), and forming an air space 101. The control air line 102 extends through that air space 101 and projects out through the front flange 91 to bring
pressurized air to the right dispenser 22, for
35 controlling that dispenser, as will be described later. Two control air lines also extend through the front

flange 91 of the left freezer 32 for controlling the left and center dispenser 18, 20.

5 Behind each freezer 32 is a gear box 34, which has a drive shaft 104 that projects inside the inner core 94 of the freezer 32 and is enclosed by the inner core 94. The drive shaft 104 is keyed to a coupling 106 at a first keyway 108, and the coupling 106 is then keyed to a second drive shaft 110 at a second keyway 112, so that, as the motor 36 drives the drive shaft 104, it causes the second driveshaft 110 to rotate. The second shaft 110 extends through rear and front bushings 114, 116, which are press fit into the inner surface of the inner core 94. Thus, the drive shafts 104, 110 collectively extend through the entire length of the inner core 94.

10
15 At the front end of the inner core 94 is a seal 118, which includes a substantially toroidal body 119 that includes two O-ring seals 120 on its inner surface that seal against the second shaft 110 and one O-ring seal 122 or a sanitary seal/gasket on its back surface which is pressed between the seal flange 126 and the front face of the inner core 94 as the seal 118 is threaded onto the inner core 94. Unlike prior art designs, in which the seal between the drive shaft and the freezer is located at the back of the freezer, this seal 126, located at the front of the freezer 32, is easy to remove and replace. To remove the seal 126, the face plate 146 on the front of the freezer 32 must be removed, the dasher 132 is pulled out the front of the freezer 32, and then the seal 126 is rotated to unthread it from the core 94 and is removed out the front of the machine. Once the seal 126 is removed, the second drive shaft 110 can then be pulled out the front of the freezer 32 to clean out the inside of the core 94.

20
25
30
35 In prior art machines, if the seal at the back of the freezer leaks, the product goes out of the freezer into the back of the machine, where it can accumulate. In this machine, if the seal 126 leaks, it will let

product into the inside of the core 94. The product will follow the driveshafts 110, 104 back to the back of the inner core 94 and will pass down through a gap 139 in the back of the freezer 32 which communicates with the bottom
5 of the inside of the core 94 and with an outlet opening 141 which is connected to a tube (shown in Figure 2) running to the front of the machine, so that a leak would quickly be seen by the machine operator as it drips onto the tray 26 at the front of the machine.

10 Having detected a leak, the machine operator would then run a clean-in-place cycle (which will be described later) to clean the product out of the freezer, open up the face plate 146, remove the dasher 132, the seal 126, and the second shaft 110, would clean out the inside of
15 the core 94 and the drip tube running to the front of the machine, would replace the second shaft 110, put in a new seal 126, replace the dasher 132 and the face plate 146, and the freezer 32 would then be ready to run again, with the leak having been promptly repaired.

20 The front-most portion 130 of the second shaft 110 has a hexagonal cross-section. The dasher 132 includes a front plate 134 with a hexagonal cross-section hole 136 in its center, which fits onto the hexagonal end 130 of the second shaft 110 so that the dasher 132 can be driven
25 by the motor 36. The rest of the dasher projects back into the product chamber 98 to scrape the product which sticks to the cylindrical surface 86 of the casting 84 as the liquid mix freezes and to mix the product and move the product forward toward the dispensers. The dasher
30 132 is shown in more detail in Figure 8.

The dasher 132 has a very different shape from prior art dashers, because it has to have an opening at one end which leads to a hollow center portion that fits over the core 94 of the freezer 32. In the present invention,
35 because of the small bubble size of the aerated liquid entering the freezer 32, the dasher 132 does not have to do as much mixing and can operate at a much slower speed

than do the dashers of the prior art. The dasher of the present invention preferably rotates in the range of 25-50 rpm (most preferably about 35 rpm), as compared with speeds of 100 rpm or greater in the prior art. This
5 saves energy, because it requires less work to rotate the dasher at a slower speed.

There is a product inlet 138 at the bottom and back of the freezer 32, which permits the aerated liquid mix to enter the back of the product chamber 98. In order to
10 avoid the problem of the product inlet 138 freezing up and plugging, there is an inlet heater 140 surrounding the inlet 138. As is shown in more detail in Figure 7, the inlet heater 140 includes a tube 142 which carries refrigerant to a chamber 144, which surrounds the product
15 inlet 138. The refrigerant which goes through the tube 142 and the chamber 144 is at the point in the refrigeration cycle before it has been expanded, causing its temperature to drop. It is not so warm that it would warm up the product as it enters the freezer 32, but it
20 is warm enough to prevent the product from freezing up at the inlet and plugging the inlet. As the product moves from the inlet 138 at the back of the freezer 32 toward the front of the freezer 32, the product is frozen. The dasher 132 scrapes the product off of the inner surface
25 86 of the casting 84 and propels the product toward the front of the freezer 32. The product inside the freezer 32 is under pressure, due to the pump 62, so that, when a dispenser opens, the product will automatically move to the low pressure outside the dispenser.

30 As shown in Figure 6, at the front of the freezer 32 is a face plate 146 which is bolted to the front of the casting 84 and is sealed against the front face of the casting 84 by means of O-ring seals 148 and 150 or sanitary seals/gaskets. The large O-ring 148 seals
35 around the product chamber 98, and the small O-ring 150 seals around the control air opening 152, which brings the control air to the dispenser. The control air enters

the dispenser chamber at the opening 153. As shown in Figure 9, the face plate 146 has nine openings toward the casting 84 -- three top openings 154 for receiving pressurized air to control the three dispensers, four
5 bottom openings 155 for letting frozen dessert into the dispensers (one bottom opening for each of the left and right dispensers 18, 22 and two bottom openings for the center dispenser 20, which dispenses from both freezers 32), and two openings 182 leading from the top of the two
10 product chambers 98 to the vent lines 187, for venting air out of the freezers 32 as they are initially filled with product or with cleaning fluid. One of the top openings and one of the bottom openings are shown in Figure 6. The top opening 154 is aligned with the
15 control air opening 152 in the casting 84, and the bottom opening 155 opens into the bottom of the product chamber 98 so as to receive product from the freezer 32. The other openings are shown in Figures 9 and 10, which will be discussed later. There is a bore 156 in the face
20 plate 146, which receives a bushing 158 that supports the end of the second shaft 110 so the shaft 110 does not float axially as it rotates.

Figure 6 shows the right dispenser 22. The left and center dispensers 18, 20 are identical to the right
25 dispenser 22, except that the center dispenser 20 receives product from both freezers 32. The dispenser 22 includes a plunger 160, which is biased downward by means of a helical spring 162. The helical spring 162 lies in the plunger chamber 164 and abuts the top surface of the
30 plunger 160. The plunger 160 is sealed against the cylindrical inner wall of the plunger chamber 164 by means of an O-ring 166 and is attached to a plunger shaft 168, which extends down into a smaller diameter dispenser tube 170, which terminates at the dispenser opening 172,
35 where the product leaves the machine 10. The plunger shaft 168 is sealed against the smaller diameter dispenser tube 170 by means of O-rings 174.

When the plunger 160 is in the resting position, biased downward by the spring 162, the O-rings 174 on the plunger shaft 168 which are positioned above and below the bottom opening 155, prevent the product from leaving the freezer 32. When a button 24 is pushed, telling the central processor that the operator wants to dispense frozen dessert from that dispenser, control air from the control air system enters through aligned openings 152 and 154 into the upper portion of the dispensing tube 170 and pushes against the bottom surface of the plunger 160, causing the plunger 160 to move up until the plunger shaft 168 and O-rings 174 lie above the product opening 155. This allows product to flow out of the freezer 32, into the dispenser tube 170, and out of the machine 10 through the dispenser opening 172. When one of the solenoid valves 46 vents the control air, air pressure is removed from the plunger 160. The dispenser valve 22 then closes again due to the biasing action of the spring 162, so that no more product is dispensed. The product sits in the product chamber 98 of the freezer until the machine operator again pushes a button 24, sending a signal to the central controller to send control air to the dispenser valve again. The motor 36 continues to run, whether or not product is being dispensed, but the flow of refrigerant to the freezer 38 is turned on and off based on the viscosity of the product in the freezer (which is measured by measuring the amperage drawn by the motor 64). The pump 62 is turned on as necessary to maintain the product pressure, sensed by the sensor 49, as was explained earlier. The control of the dispensers will be described in more detail in the description of Figure 11.

Figures 7 and 8 show the dasher 132, including scraper blades 133, which scrape frozen dessert off of the wall 86 of the freezer 32, and angled blades 135, which mix the frozen dessert and propel it toward the front of the freezer 32.

Figures 9 and 10 show the dispensers 18, 20, 22 and the associated flow paths, inlets and outlets. The left and right dispensers 18, 22 function as described above. The center dispenser 20 functions in essentially the same way, except that it receives frozen dessert from both the left and right freezers 32 along the paths 176, 178. The control air line which controls the center dispenser 20 runs in the air space 101 of the left freezer 32.

It should also be noted that there is an additional plunger 180 associated with each of the left and right dispensers 18, 22 (not with the center dispenser 20). These additional plungers 180 are manually controlled and are for the purpose of purging air from the freezers 32 when the freezers are initially filled with mix or when the freezers are cleaned in place (whenever it is necessary to purge air or gas from the freezer 32 in order to fill it with liquid). The plungers 180 each have a stem 181, provided with a pair of spaced O-rings 183 abutting the wall of the plunger chamber 185. Each plunger chamber 185 includes an opening 189 to a passageway 187, which leads to the top of the product chamber 98 of the respective freezer 32. When a plunger 180 is in the resting position, its O-rings 183 lie above and below that opening 189, closing it off. When a plunger 180 is manually lifted up, the O-rings 183 lie above the opening 189, permitting air or other fluid from the product chamber 98 to be vented out the bottom opening 191 of the plunger chamber 185.

Unlike other soft-serve frozen dessert machines, which must be taken completely apart, the pieces washed, and then reassembled every day, the machine of the present invention can be cleaned in place because it does not have cracks or crevices that can harbor stagnant product. In order to clean the machine 10 in place, the following procedure is followed.

CLEAN-IN-PLACE PROCEDURE

First, the person operating the machine pushes the off button, which is one of the buttons on the panel 25. This turns off the system, including the refrigeration unit and the pump 62. To keep from damaging the dasher due to highly viscous product, the dasher remains on and is turned off only after the first clean cycle has been completed. Then, the person disconnects the product boxes 40 from their valving 60, and connects the valving 60 to a rinse solution. The rinse solution may be in a bucket, in which case the valving 60 is submerged in the bucket, or it may be in a box identical to the product boxes 40, in which case the valves 60 would be connected to the rinse boxes in the same way as they were connected to the product boxes 40.

The respective dispensing heads 18, 20, 22 may be connected to discharge hoses leading to a sink or drain, or a bucket may be put under the dispensing heads 18, 20, 22 to catch the rinse solution which comes out of the dispensing heads. The operator then pushes the "clean" button on the control panel 25 (again, there is a separate control panel 25 for each freezer 32, so the operator may be pushing the "clean" buttons on both panels 25 to clean both freezers at the same time). The "clean" button communicates with the central processor 186, which then runs the machine through a timed cycle. At the beginning of the clean cycle, the "clean" button is pressed, and the central processor then initiates the product pump-out sequence. In this sequence, the pump operates in the reverse direction for a certain time period, during which all liquid product is pumped back into the box 40. Also, during this sequence, the respective dispensing head 18 or 22 must be opened to allow the ice cream to be pumped out (so the pump is not trying to pull a vacuum). Then, the vent valves 180 must be manually lifted up to permit the gas in the freezers 32 to escape until the freezers 32 fill up with rinse solution. Then the vent valves 180 are closed.

The timed cycle runs the pumps 62 and the motors 36, running the rinse solution through the entire path that the product takes, from the valving 60 through to the dispensers 18, 20, 22. The timed cycle includes opening and closing the dispenser valves 18, 20, 22 so that rinse solution goes through the entire system. Then, the pumps 62 run in reverse to drain the rinse solution out of the machine. Then a light on the "clean" button flashes to tell the operator that it is time to start the next part of the cleaning process.

Next, the rinse solution is disconnected from the valves 60 and is replaced with cleaning solution, the "clean" buttons are pushed again, starting the second cleaning cycle. The vent valves 180 are lifted until the freezers fill up, and the central processor goes through the same procedure as was used with the rinse solution but with cleaning solution. The cleaning solution is agitated in the freezer 32, goes out the dispensers, and, at the end of the timed cycle, the pump 62 is reversed, to drain cleaning solution out of the machine. Then, the "clean" light flashes again.

Next, the cleaning solution is disconnected from the valves 60, and a sanitizing solution is connected to the valves 60. The "clean" button or buttons are pushed again, starting the sanitizer part of the cleaning cycle, and the vent valves 180 lifted up again until sanitizing solution squirts out the openings 191, at which point the vent valves 180 are closed again, and the timed sequence repeats, turning the pump on and off, opening and closing the dispenser valves, agitating the sanitizing solution with the damper, and so forth, until the sanitizing solution is pumped back out. Again, the "clean" light flashes, telling the operator that another step must be taken.

Next, the operator disconnects the sanitizing solution, connects a cold water rinse, pushes the "clean" button again and the machine then goes through the whole

timed sequence again. At the end of this final sequence, the "clean" light goes out.

Now, the product path is clean. The machine may be stored at this point, or it may be reconnected to product
5 boxes 40. The connectors 60 should be dipped into sanitizer solution prior to being connected to new product. The "on" button must be pushed to start the machine up again.

Since the liquid mix is kept refrigerated at all
10 times and is connected aseptically to the machine 10, and since the gas that is mixed with the liquid mix is pure, uncontaminated gas, the product is very clean and can stay in the machine for a much longer period of time than
15 can prior art soft-serve machines before any bacteria begins to build up in the product. Therefore, it is anticipated that these machines will be able to operate for a much longer time than prior art machines before they need to be cleaned. When they do need to be
20 cleaned, the cleaning is a very simple process, as described above, which does not require disassembly of the machine. This will save a tremendous amount of labor and will ensure that the machines actually are cleaned as they should be in order to maintain a clean product.

Figure 11 is a schematic diagram showing the control
25 for the dispensers 18, 20, 22. The control panel on the front of the machine includes the three sets of dispenser control buttons 24 and two sets of machine control buttons 25. The sensors 184 are connected to their respective drive motors 36, which drive the dashers in
30 the freezers. The sensors 184 sense the amount of current that is drawn by the motors 36 as they drive the dashers 132. The amount of current drawn by the motors corresponds to the viscosity of the product in the freezer, so, when the product becomes very viscous and it
35 is difficult to drive the dasher, the current draw increases, and the sensor 184 tells the central processor 186 that it should close the solenoid valve which

controls the flow of refrigerant to that freezer. If the solenoid valves to both freezers are closed, the central processor 186 will stop the condensing unit. When the product begins to thaw and become less viscous, the current draw drops back down, and the sensors 184 tell the central processor 186 to open the refrigerant solenoid valve and start the condensing unit if it is not already on. The dispensing heads 18, 20, 22 dispense frozen dessert from the machine. The central, programmable controller 186 controls the dispensing of the frozen dessert from the dispensing heads. The compressor and air tank 50 provide the working fluid for controlling the dispensers. Among the solenoid valves 46 are air valves 188, which provide the compressed air to the dispensing valves 18, 20, 22 and vent air from the dispensing valves 18, 20, 22 to control the dispensing of the frozen dessert.

When the machine operator wants to dispense product from one of the dispensers 18, 20, 22, the operator pushes one of the buttons 24. When the controller 186 receives a signal from one of the buttons 24, it knows which dispenser to open and how long to hold the dispenser open in order to dispense the desired amount. Then, the controller 186 causes the appropriate air valve 188 to open, allowing pressurized working air from the compressor and tank to flow into a particular dispenser, causing that dispenser to open. The controller will keep the dispenser open for a preset period of time and will then close the air valve 188 and allow the pressurized air in the dispenser to be vented, thereby closing the dispensing valve. The portion size for any given button 24 can easily be reprogrammed by the machine operator by holding the continuous flow button and the small, medium or large button for the desired amount of time. That new time will be put in memory and will not change until the operator repeats that procedure. This permits the

operator to have tight control over the portion size for any given frozen dessert product.

5 The dispenser buttons 24 are labelled "small", "medium", "large", and "flow". The small, medium and large are programmed portion sizes, and "flow" is a continuous flow button, which might be used to fill a very large container with product, for example. The continuous flow button holds open the dispensing head as long as it is depressed. It is also used to program the other buttons as described above.

10 Some of the machine control buttons 25 have already been described. The "low product" light comes on when the switching valve 41 switches from one box of mix 40 to another, telling the operator that one box of mix 40 is empty and must be replaced. When the operator replaces the box 40, he pushes the reset button to turn off the "low product" light.

20 When the pressure sensor on the bottled gas senses a drop in pressure in the bottle, it communicates with the central controller 186, which turns on the "low product air" light. The operator then switches the machine over to the other bottle of gas, and the pressure switch is reset because of adequate pressure from the new bottle.

25 If the product temperature in the refrigerated compartment gets too high, the product temperature light will come on, shutting the machine down and requiring maintenance. If a hose breaks or some other problem occurs, causing a pressure drop, the "system fault" light will come on, shutting the machine down and requiring maintenance.

30 In a second embodiment of the invention, shown in Figure 12, the freezer 32 is essentially the same as the freezer shown in Figure 6, except that refrigerant also circulates in a coil 190 in the inner core 94, creating an inner heat transfer surface 192 in the product chamber 98 of the freezer 32.

It will be obvious to those skilled in the art that the machine described above may be modified without departing from the scope of the present invention.

WHAT IS CLAIMED IS:

1. In a frozen dessert machine, including a freezing chamber having an outer heat transfer wall; a liquid inlet port in said freezing chamber; a dispenser port at the front of said freezing chamber for dispensing the frozen dessert from the freezing chamber; said inlet and dispenser ports being separate from each other such that liquid may enter through the inlet port as product leaves through the dispenser port; a dasher for mixing the frozen dessert in the freezing chamber and for scraping the frozen dessert off the outer heat transfer wall of the freezing chamber; and including a drive at the back of said freezing chamber for driving said dasher; characterized in that:

said freezing chamber further includes an inner core extending from the back of the freezing chamber toward the front; a drive shaft extending from said drive at the back of said freezing chamber and connected to said dasher near the front of said freezing chamber; said drive shaft being enclosed by said inner core.

2. In a frozen dessert machine as recited in Claim 1, and further comprising:

a seal located at the front of said freezing chamber for sealing between said drive shaft and said freezing chamber.

3. In a frozen dessert machine as recited in Claim 2, wherein said seal includes a substantially toroidal body, having an inner surface, an outer surface and front and back surfaces, and including a seal on its inner surface for sealing against the drive shaft and another seal on one of its surfaces for sealing against the inner core of the freezing chamber.

4. In a frozen dessert machine as recited in Claim 3, wherein said toroidal body includes threads for threading the toroidal body onto the inner core.

5 5. In a frozen dessert machine as recited in Claim 1, wherein refrigerant circulates in said inner core, creating an inner heat transfer surface in said freezing chamber.

6. In a frozen dessert machine as recited in Claim 1, wherein said inner core is substantially cylindrical.

10 7. In a frozen dessert machine, including a freezing chamber having an outer heat transfer wall; a liquid inlet port in said freezing chamber; a dispenser port at the front of said freezing chamber for dispensing the frozen dessert from the freezing chamber; said inlet and dispenser ports being separate from each other such
15 that liquid may enter through the inlet port as product leaves through the dispenser port; a dasher for mixing the frozen dessert in the freezing chamber and for scraping the frozen dessert off the outer heat transfer wall of the freezing chamber; and including a drive at
20 the back of said freezing chamber for driving said dasher; characterized in that:

25 said freezing chamber includes an inner core spaced from said outer heat transfer wall over substantially its entire length and extending substantially the length of said chamber; a drive shaft enclosed by said inner core and operatively connected to said drive at one end and to said dasher at the other end.

30 8. A frozen dessert machine as recited in Claim 7 in which one end of said inner core abuts said outer heat transfer wall.

9. A frozen dessert machine as recited in Claim 7, wherein said outer heat transfer wall is formed from a member which, on its outer surface, defines a groove, which is enclosed by a tubular member to form a spiral path so as to receive refrigerant.

10. A frozen dessert machine as recited in Claim 7, and further comprising:

a mixing chamber upstream of said freezing chamber, said mixing chamber including a liquid inlet for receiving liquid frozen dessert mix; a gas inlet downstream of said liquid inlet for receiving gas to be mixed with the liquid; a tortuous path downstream of said gas inlet for mixing the gas and liquid together, breaking the gas into tiny bubbles; and a product outlet in fluid communication with the product inlet of the freezing chamber, so that the mixed gas/liquid product leaving the mixing chamber can enter the freezing chamber.

11. A frozen dessert machine as recited in Claim 10, and further comprising a pump in fluid communication with said liquid inlet for pumping liquid into the mixing chamber.

12. A frozen dessert machine as recited in Claim 11, and further comprising:

a small-diameter area in said mixing chamber in the area of said gas inlet, so as to increase the velocity of the liquid at the point where the gas is introduced.

13. A frozen dessert machine as recited in Claim 12, and further comprising a bottle of pressurized gas in fluid communication with said gas inlet.

14. A frozen dessert machine as recited in Claim 10, wherein said dispenser is fluid-operated.

15. A frozen dessert machine as recited in Claim 12, wherein said dispenser is fluid-operated.

5 16. A frozen dessert machine as recited in Claim 12, wherein the machine defines a product path from the liquid inlet of the mixing chamber to the dispenser which slopes toward the liquid inlet at all times, to facilitate drainage of fluids out of the machine for
10 cleaning.

17. A frozen dessert machine as recited in Claim 16, wherein the product path from the liquid inlet of the mixing chamber to the dispenser is a smooth path suitable for clean-in-place procedures.

15 18. A frozen dessert machine as recited in Claim 7, and further comprising a leak detection tube from the inside of the inner core to the front of the machine, such that, if product leaks into the inner core, it will pass through the tube to the front of the machine, so it
20 can be readily detected by the operator.

19. A frozen dessert machine, comprising:
a freezing chamber; and
an automated dispensing valve at the front of
said freezing chamber for dispensing product from said
25 freezing chamber;

said automated dispensing valve including a
dispenser tube; a shaft movable inside said tube between
an open and a closed position; a control fluid inlet to
said tube; a frozen dessert inlet to said tube; and a
30 frozen dessert outlet from said tube; such that, when
control fluid enters said tube, it causes said shaft to
move relative to said tube, and, when frozen dessert

enters said tube and said valve is in the open position, said valve provides an open path through which the frozen dessert can flow from the frozen dessert inlet to the frozen dessert outlet;

5 said frozen dessert machine also including a control fluid line, and a face plate, wherein said dispensing valve is on the face plate and the face plate is mounted on the frozen dessert machine such that, when said face plate is mounted on the front of said frozen dessert
10 machine, the connection from the control fluid line to the control fluid inlet and the connection from the freezing chamber to the frozen dessert inlet are automatically made.

15 20. A frozen dessert machine as recited in Claim 19, wherein said dispensing valve is fluid-operated.

20 21. A soft-serve frozen dessert machine as recited in Claim 20, and further comprising a central controller and a plurality of buttons on said machine which communicate with the central controller to tell the central controller the portion size to be dispensed.

25 22. A soft-serve frozen dessert machine as recited in Claim 21, and further comprising at least one fluid control valve in communication with said central controller, said fluid control valve opening and closing to provide the operating fluid to said
fluid-controlled dispensing valve.

30 23. A soft-serve frozen dessert machine as recited in Claim 22, and further comprising a sensor for sensing the viscosity of the product in the freezing chamber, said sensor being in communication with said central controller.

24. A device for making and dispensing a frozen dessert product, comprising:

a freezing chamber;

5 a dispensing unit positioned adjacent to the front of said freezing chamber and defining a passageway in communication with said freezing chamber, with one end of said passageway opening into said freezing chamber and the other end of said passageway defining an exit for dispensing product outside of said device; said unit
10 having a fluid-operated valve member in communication with said passageway;

said dispensing unit being located on a face plate which is mounted on the front of said freezing chamber, with seals between the face plate and the freezing
15 chamber which, when said face plate is mounted on the front of said freezing chamber, automatically make the connections between said dispensing unit and the fluid for operating the fluid-operated valve and between said dispensing unit and the passageway to the freezing
20 chamber;

and

a central controller and a control valve controlled by the central controller for selectively permitting the flow of working fluid to said fluid-
25 operated valve member.

25. A device as recited in Claim 24, and further comprising a compressed air supply in communication with said dispensing unit so as to supply compressed air as the working fluid.

30 26. A device as recited in Claim 24, wherein said fluid-operated valve member includes a movable seal, which, in its normal position, closes said passageway so as to prevent frozen dessert from passing through said passageway and leaving the device.

27. A device as recited in Claim 24, and further comprising a second valve, in addition to said fluid-operated valve member, said second valve communicating with the upper portion of the freezer and with
5 atmosphere, said second valve being adapted to vent air from the freezer when it is being filled with frozen dessert or with cleaning fluid and to be closed during normal operation of the device.

28. A device as recited in Claim 24, and further comprising:
10

a mixing chamber, including a liquid inlet; a gas inlet downstream from the liquid inlet; a tortuous path downstream of the gas inlet for mixing together the liquid and gas and breaking the gas into small bubbles;
15 and a product outlet downstream of said tortuous path;

wherein the product outlet of the mixing chamber is upstream of and in fluid communication with the inlet of the freezing chamber.

29. A device as recited in Claim 28, and further comprising:
20

a pump in communication with said liquid inlet for pumping liquid into the inlet, said pump being controlled by said central controller.

30. A device as recited in Claim 29, and further comprising: a bottle of pressurized gas in fluid
25 communication with the gas inlet; a gas valve between said bottle of pressurized gas and the gas inlet; said gas valve being controlled by said central controller.

31. A device as recited in Claim 30, and further comprising: a compressor for compressing refrigerant to
30 cool the freezer, said compressor being controlled by said central controller.

32. A device as recited in Claim 31, wherein said central controller is programmed to run a clean-in-place routine, in which fluid is pumped through the mixing chamber, freezing chamber and dispenser, the dispenser
5 valve is opened and closed, and the pump is reversed to pump fluid back out of the device.

33. An in-line mixer for mixing gas into a viscous material, comprising:
a conduit;
10 a liquid inlet into said conduit;
a gas inlet into said conduit;
an outlet from said conduit for emitting a gas/liquid mixture from said conduit;
and
15 a plurality of cutting edges inside said conduit for breaking said gas into small bubbles, wherein said liquid inlet is upstream of said gas inlet and wherein said conduit has a reduced diameter at the gas inlet so as to create a venturi effect as the gas is
20 introduced into the liquid.

34. An in-line mixer as recited in Claim 33, and further comprising:
a bottle of gas in fluid communication with
said gas inlet, and a valve for controlling the flow of
25 gas into said conduit.

35. An in-line mixer as recited in Claim 33, wherein said conduit is formed in a block of material which also serves as a mounting bracket for mounting a pump for pumping liquid into said liquid inlet.

30 36. An in-line mixer for mixing gas into a viscous material, comprising:

a conduit;
a liquid inlet into said conduit;
a gas inlet into said conduit;
an outlet from said conduit for emitting a
5 gas/liquid mixture from said conduit;
and

a plurality of cutting edges inside said
conduit for breaking said gas into small bubbles, wherein
said liquid inlet is upstream of said gas inlet and
10 wherein said conduit has a reduced diameter at the gas
inlet so as to create a venturi effect as the gas is
introduced into the liquid; said conduit being formed in
a block of material; and further comprising a pump,
mounted on said block of material, for pumping liquid
15 into said liquid inlet.

37. An in-line mixer as recited in Claim 35,
wherein said liquid inlet and product outlet are located
on one side of said block of material, and said gas inlet
is located on the other side of said block of material,
20 so that the product and mixing chamber can remain in a
refrigerated chamber while the gas comes from outside the
refrigerated chamber.

38. In a soft-serve frozen dessert machine,
including a freezing chamber; a liquid inlet for
25 receiving liquid mix into the freezing chamber; and an
outlet for dispensing frozen dessert from the freezing
chamber; and wherein movement toward the outlet is
defined as downstream and movement in the opposite
direction is defined as upstream; the improvement
30 comprising;

an in-line mixer in fluid communication with said
inlet and upstream of said inlet for mixing air with the
liquid mix prior to the liquid mix entering the freezing
chamber, wherein said in-line mixer includes a conduit
35 defining a tortuous path for breaking up the air into

small bubbles, said tortuous path including a plurality of cutting edges inside the conduit.

5 39. In a soft-serve frozen dessert machine as recited in Claim 38, wherein said tortuous path is defined by a plurality of stationary cutting edges inside said conduit for breaking up the air into small bubbles.

10 40. In a soft-serve frozen dessert machine as recited in Claim 39, wherein said conduit has a reduced diameter portion upstream of said cutting edges and an air inlet at said reduced diameter portion.

41. In a soft-serve frozen dessert machine as recited in Claim 40, and further comprising:
a container of compressed air in fluid communication with said air inlet.

15 42. In a soft-serve frozen dessert machine as recited in Claim 41, and further comprising an aseptic connector and a pump in fluid communication with said tube upstream of said air inlet for introducing liquid mix into said tube prior to introducing air.

20 43. In a soft-serve frozen dessert machine, including a freezing chamber; a liquid inlet for receiving liquid mix into the freezing chamber; and an outlet for dispensing frozen dessert from the freezing chamber; and wherein movement toward the outlet is defined as downstream; and movement in the opposite direction is defined as upstream; the improvement comprising:

30 a bottle of pure gas in fluid communication with said liquid inlet and upstream of said liquid inlet for introducing pure gas into the liquid mix prior to entering the freezer, and further comprising:

a refrigeration compartment in said machine for holding liquid frozen dessert mix and for aerating said frozen dessert mix, said refrigeration compartment including:

5 an inlet for receiving air from said bottle of pure air; an aseptic connector for connecting to a liquid frozen dessert mix box, said aseptic connector being upstream of said air inlet;

10 a pump in fluid communication with said aseptic connector for pumping liquid mix out of the box;

a mixing chamber for mixing together the pure air coming in the air inlet with the liquid mix coming in through the aseptic connector, said mixing chamber being upstream of said freezer.

15 44. In a soft-serve frozen dessert machine, including a freezing chamber; a dasher for mixing the frozen dessert in the freezing chamber; a liquid inlet for receiving liquid mix into the freezing chamber; and an outlet for dispensing frozen dessert from the freezing
20 chamber; and wherein movement toward the outlet is defined as downstream and movement in the opposite direction is defined as upstream; characterized in that:

25 a mixer is in fluid communication with said inlet and upstream of said inlet for mixing air with the liquid mix prior to the liquid mix entering the freezing chamber; and

said dasher is driven at a speed of less than 100 revolutions per minute.

30 45. In a soft-serve frozen dessert machine as recited in Claim 44, wherein said dasher is driven at a speed of fifty revolutions per minute or less.

46. In a soft-serve frozen dessert machine as recited in Claim 38, wherein said mixer is adapted to

form air bubbles having an average diameter under 100 microns.

FIG. 1

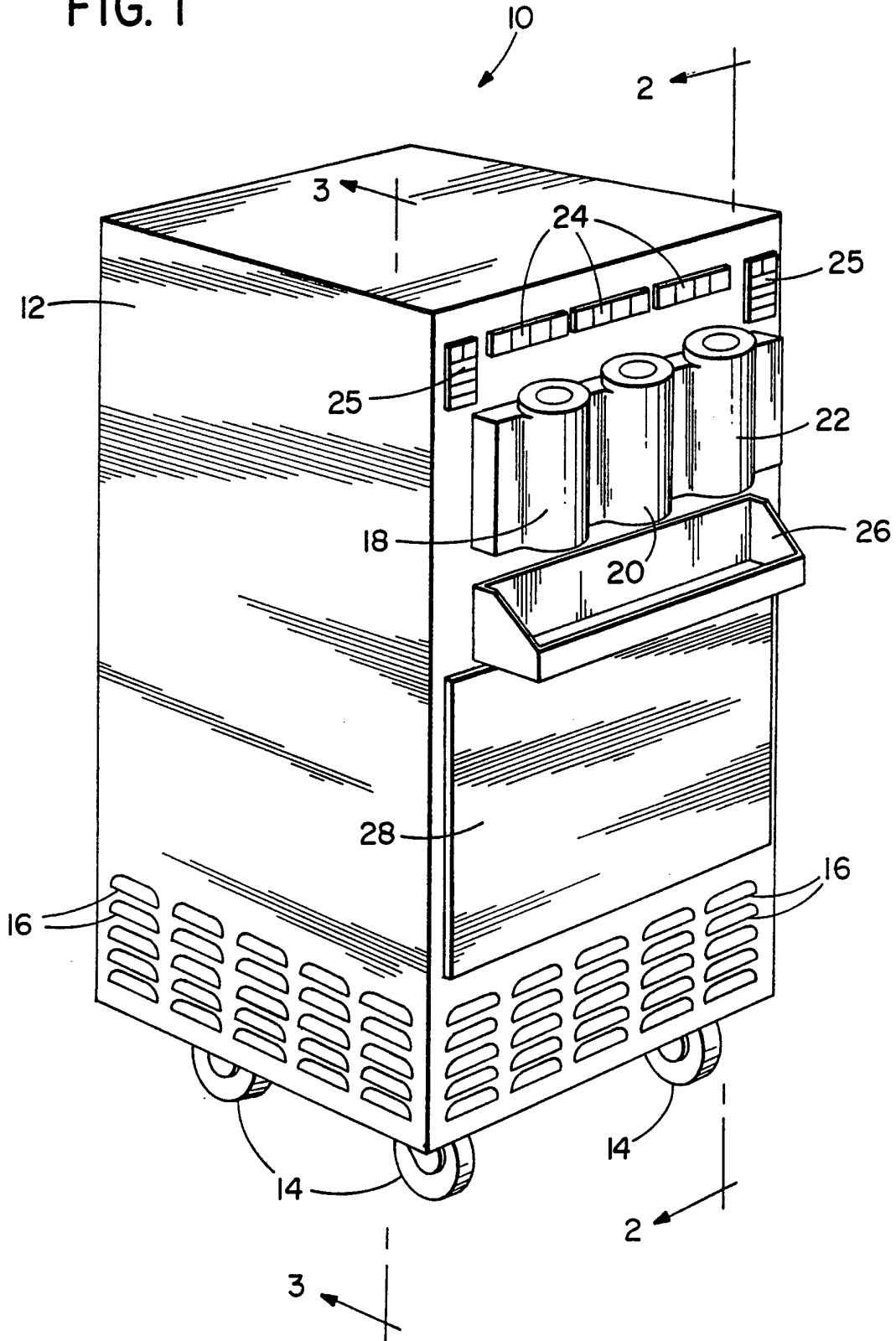

FIG. 2

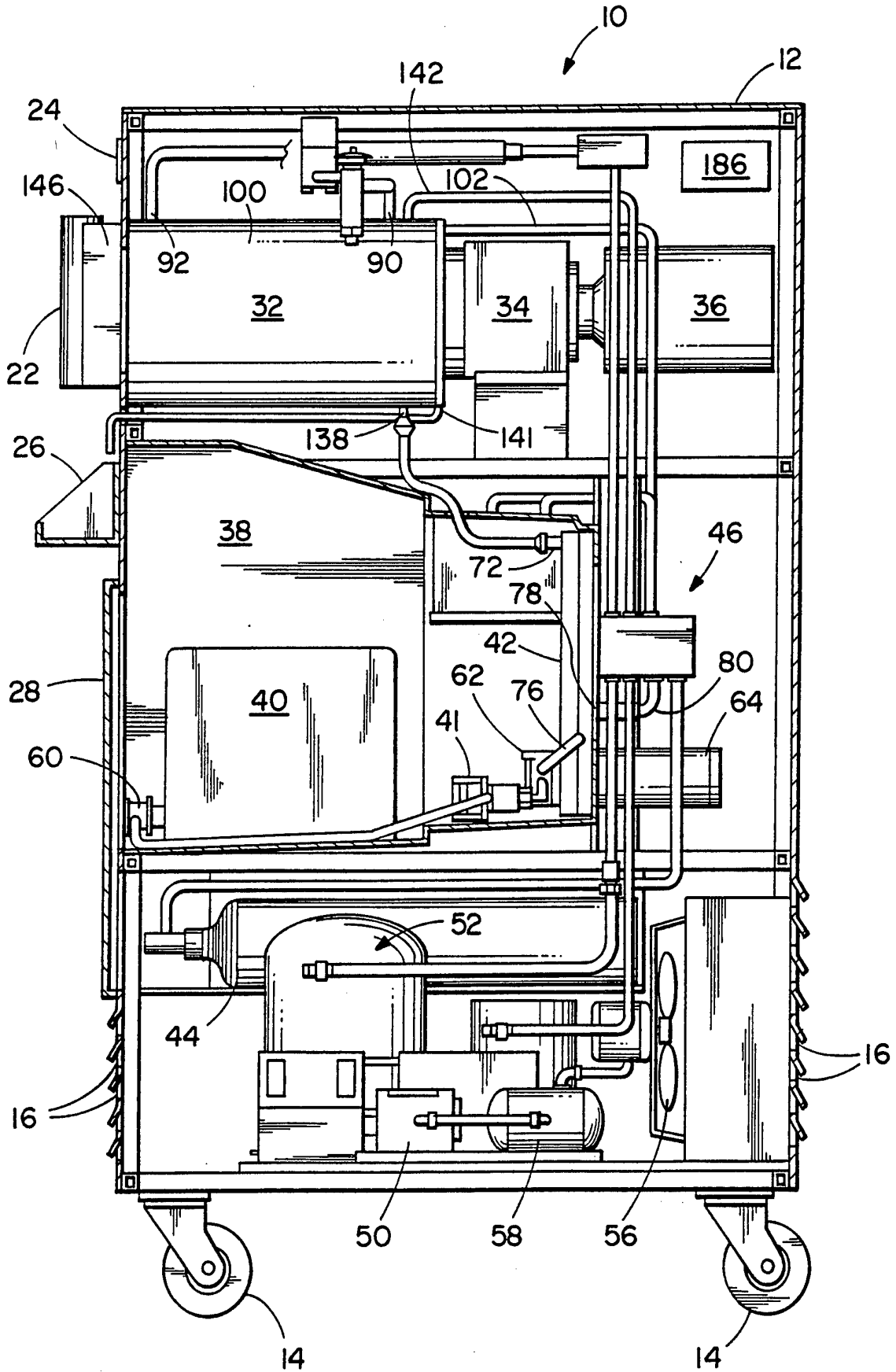

FIG. 3

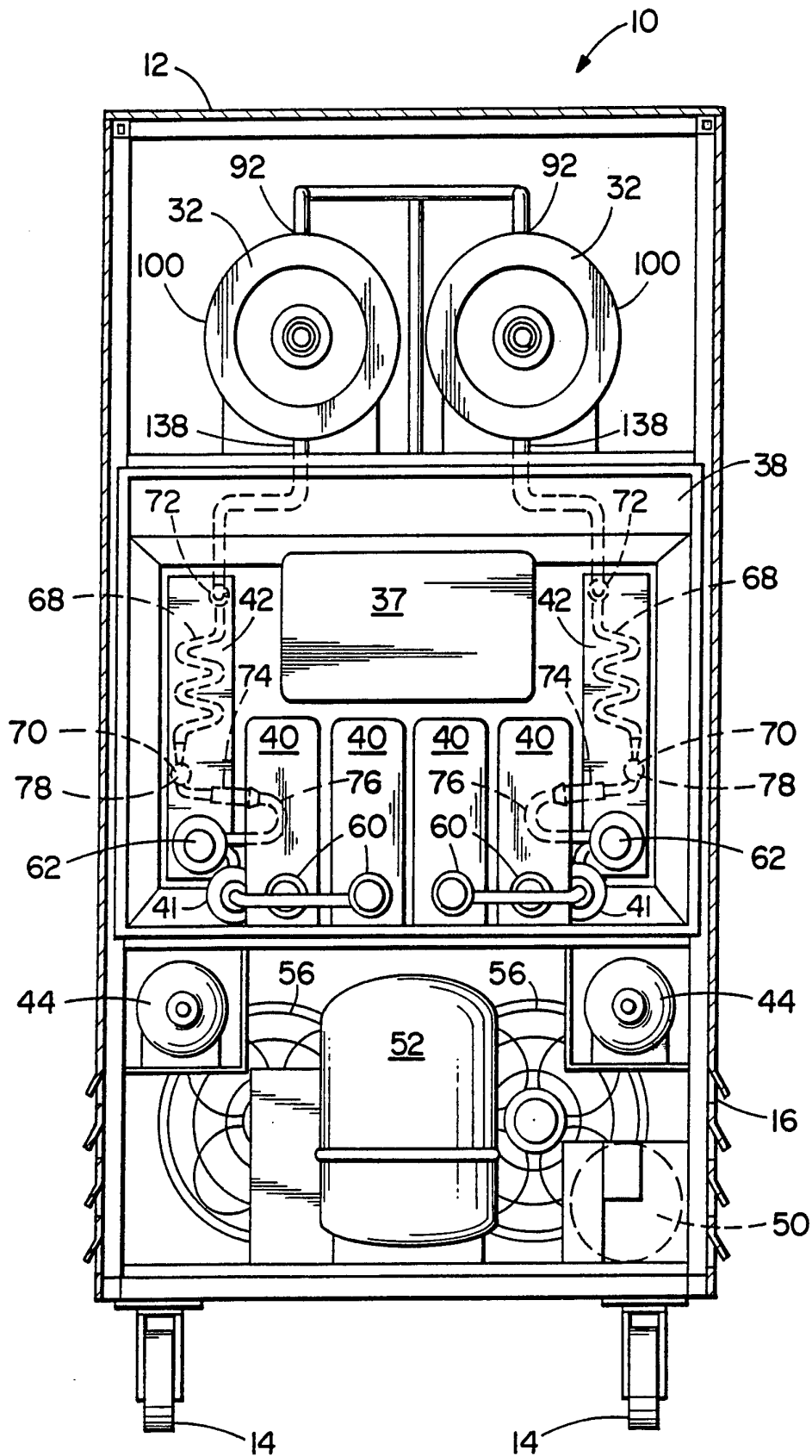

FIG. 4

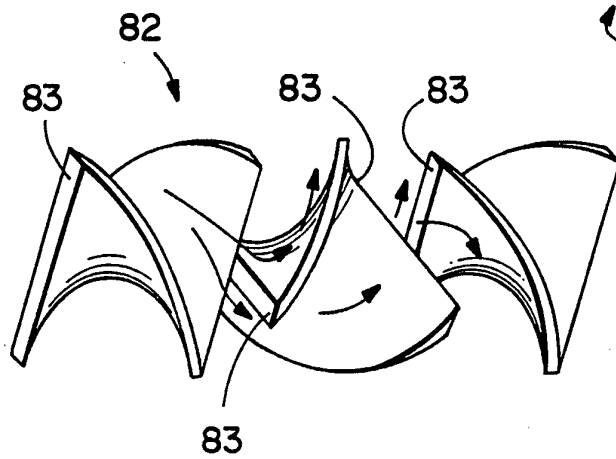
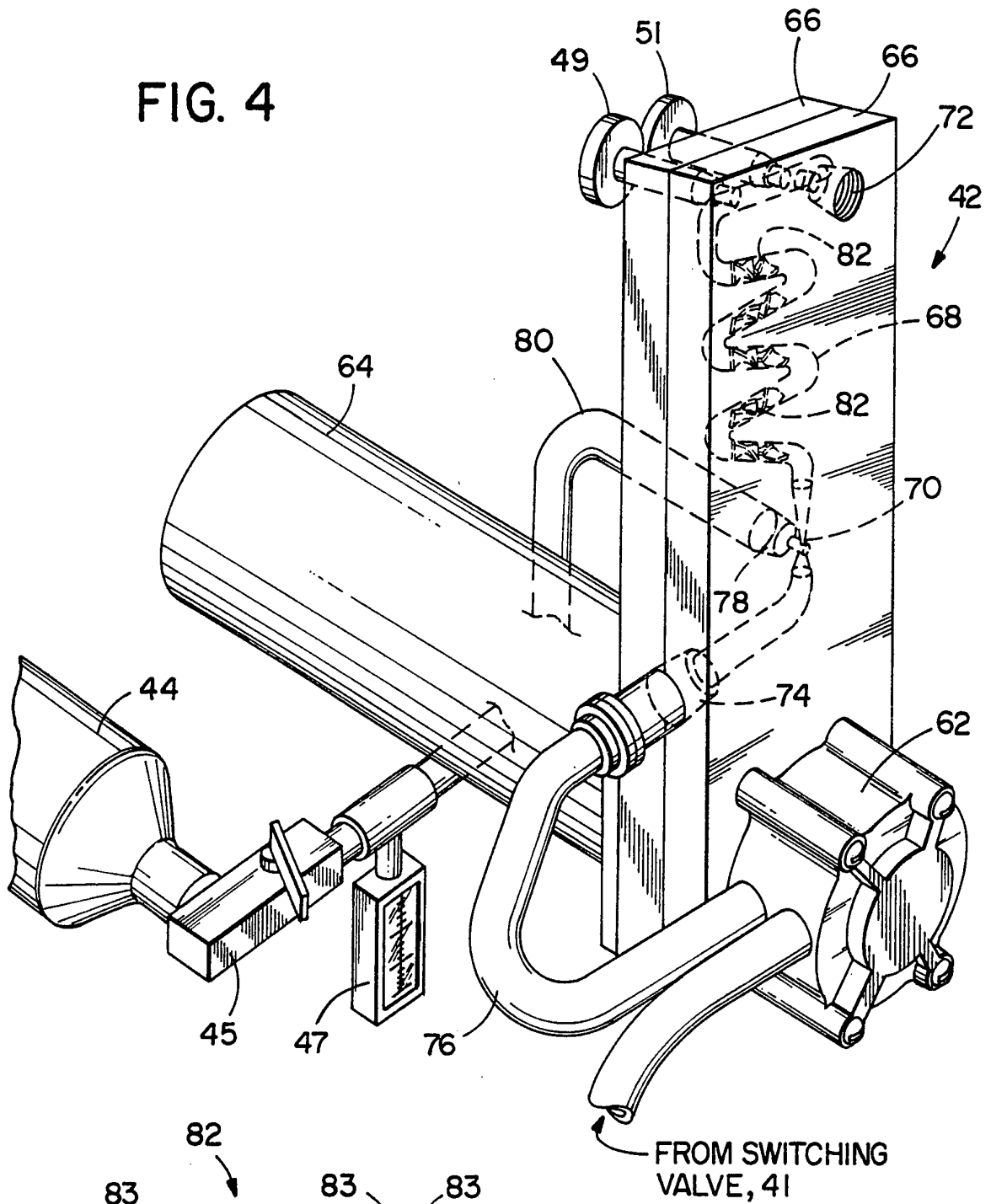

FIG. 5

FIG. 7

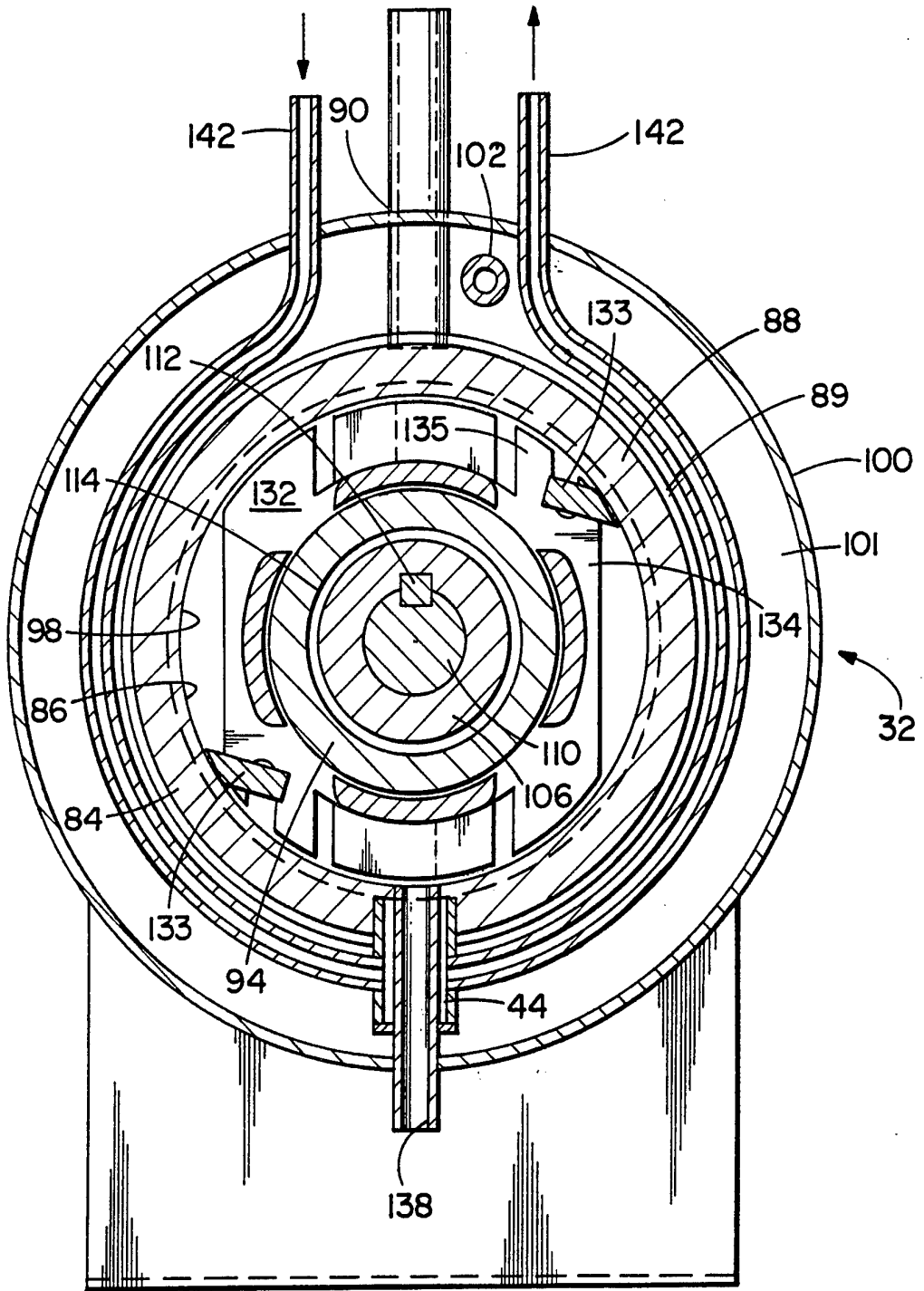
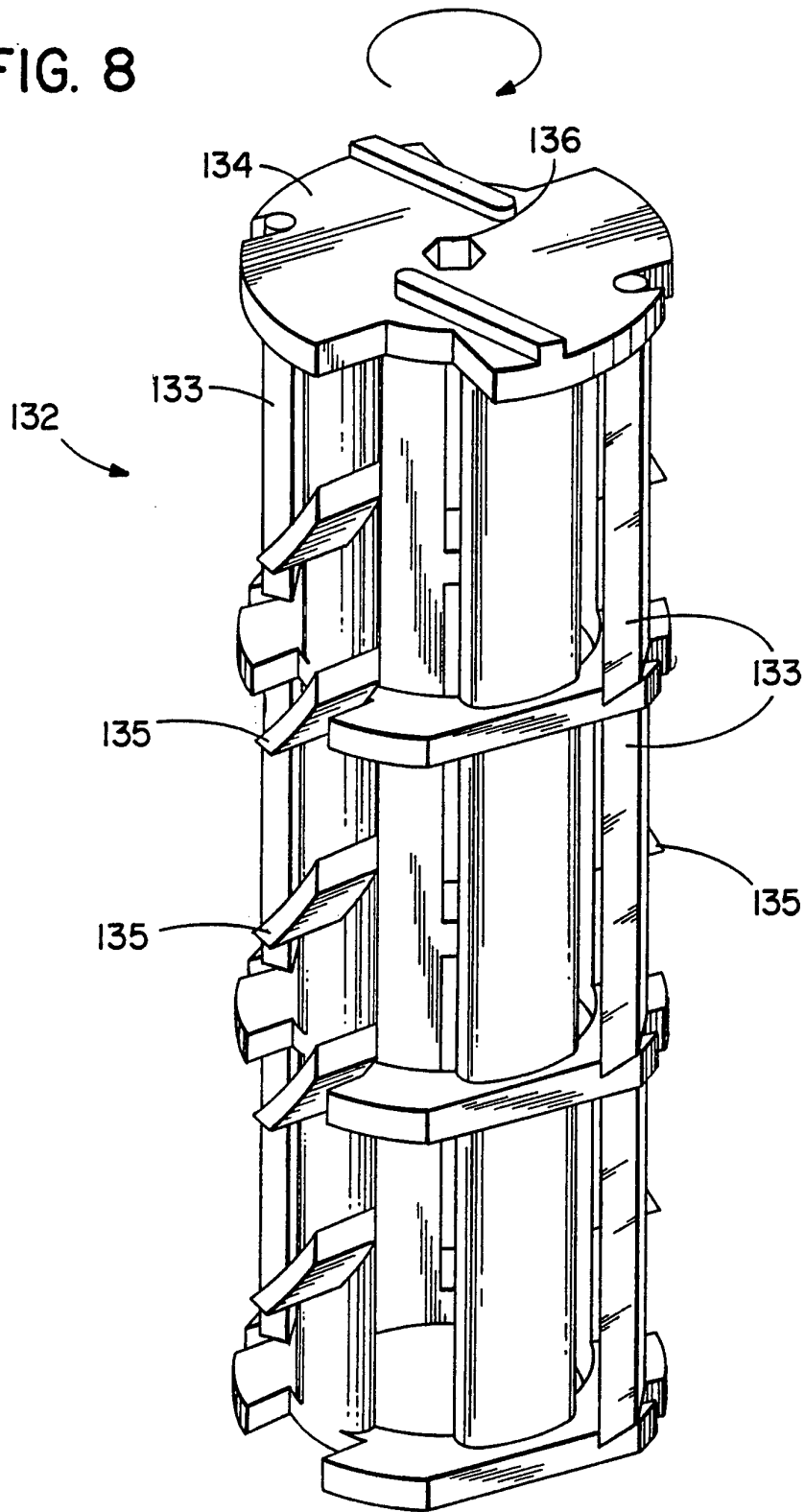

FIG. 8



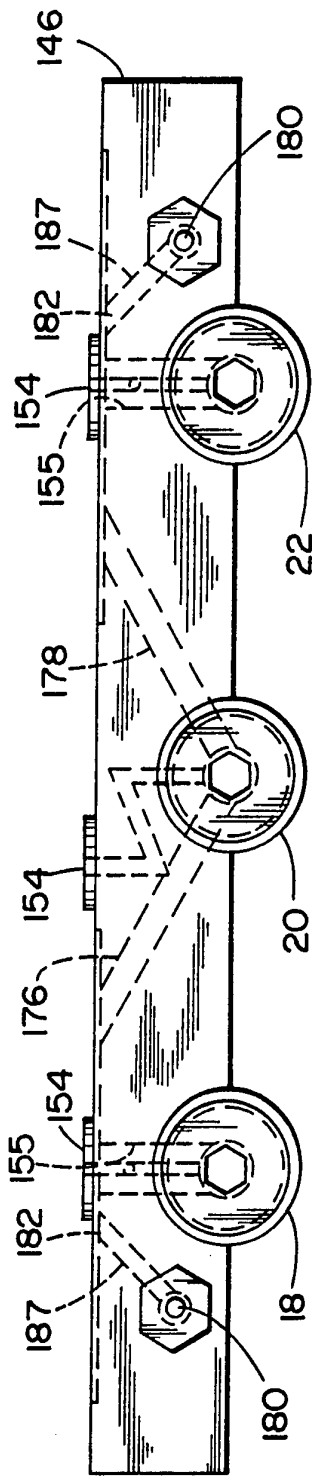

FIG. 9

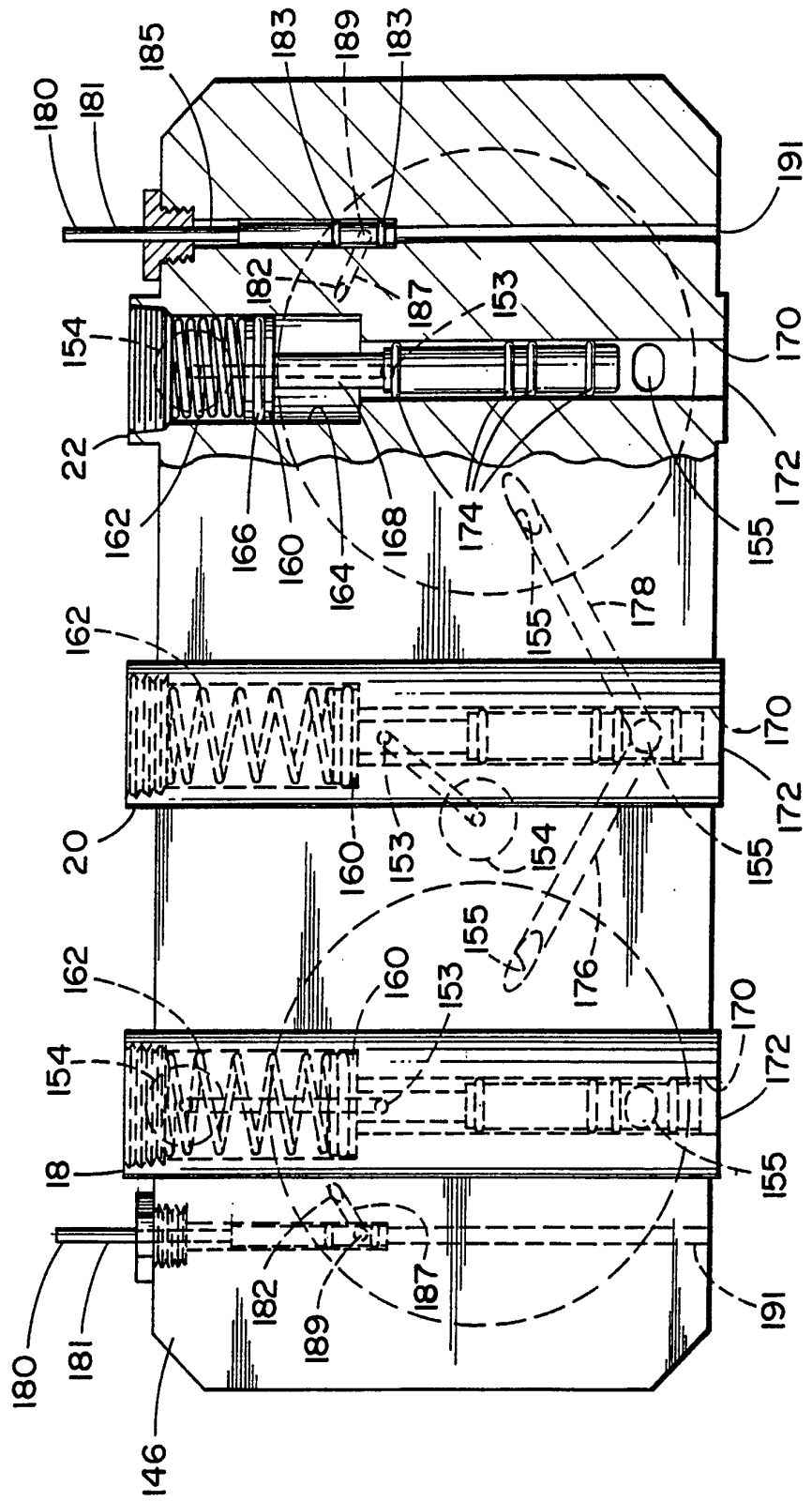

FIG. 10

FIG. II

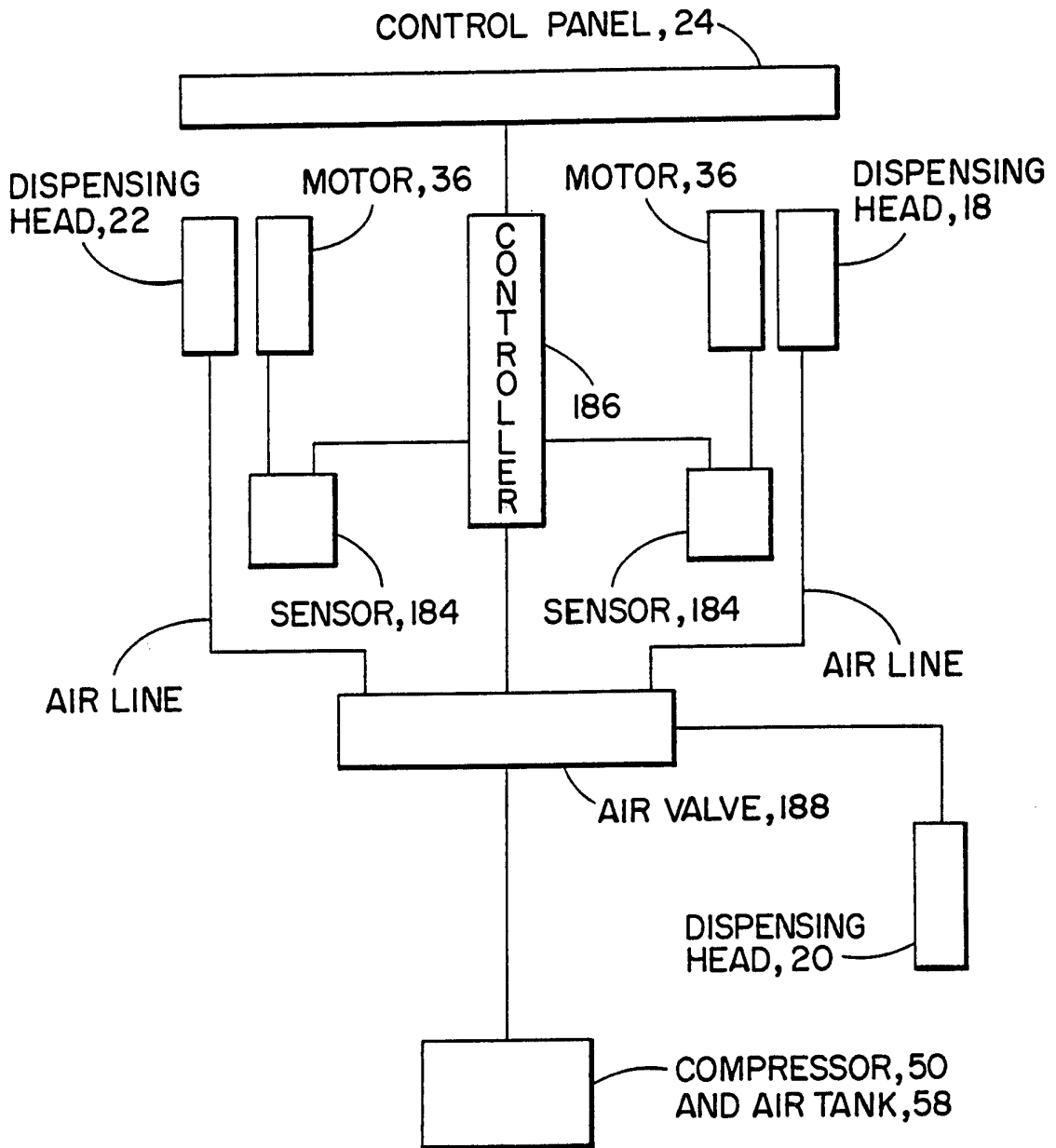
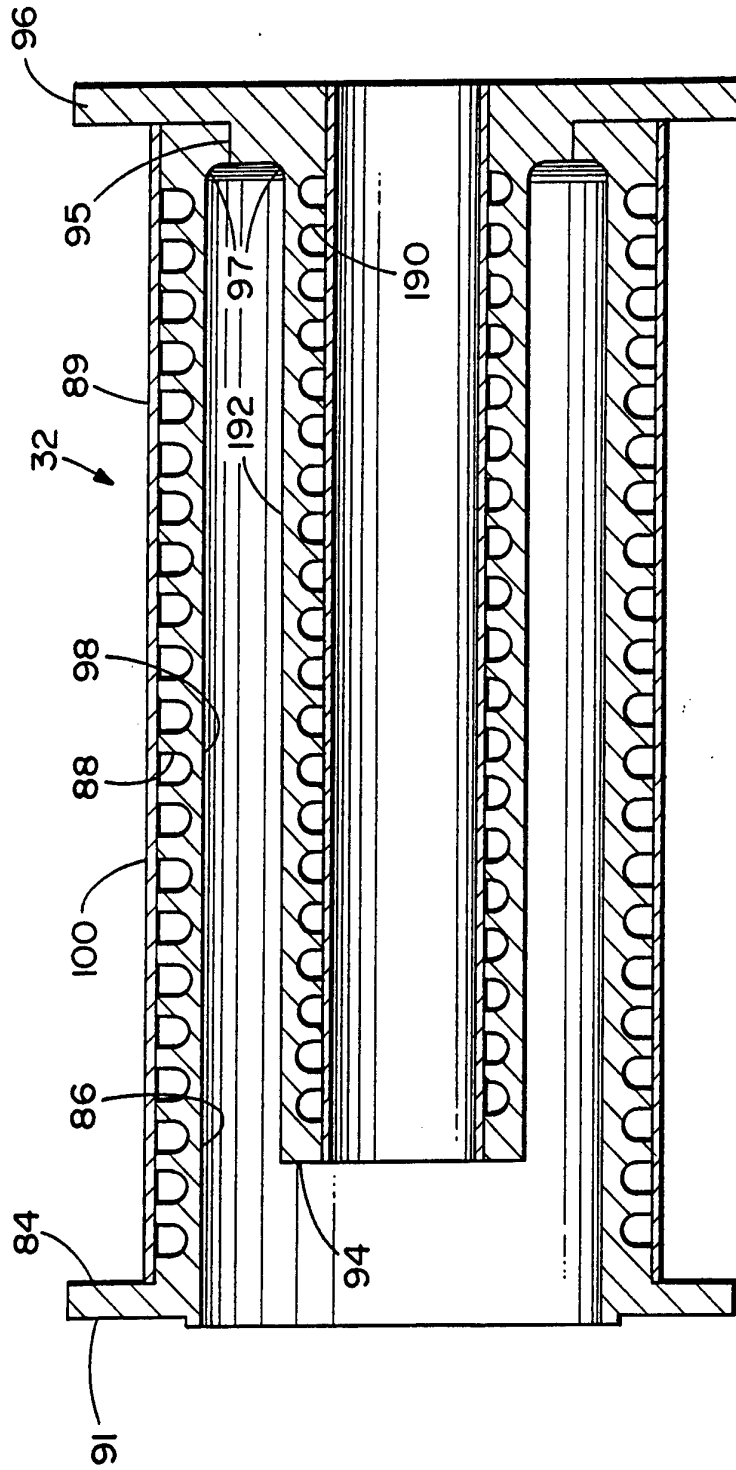

FIG. 12



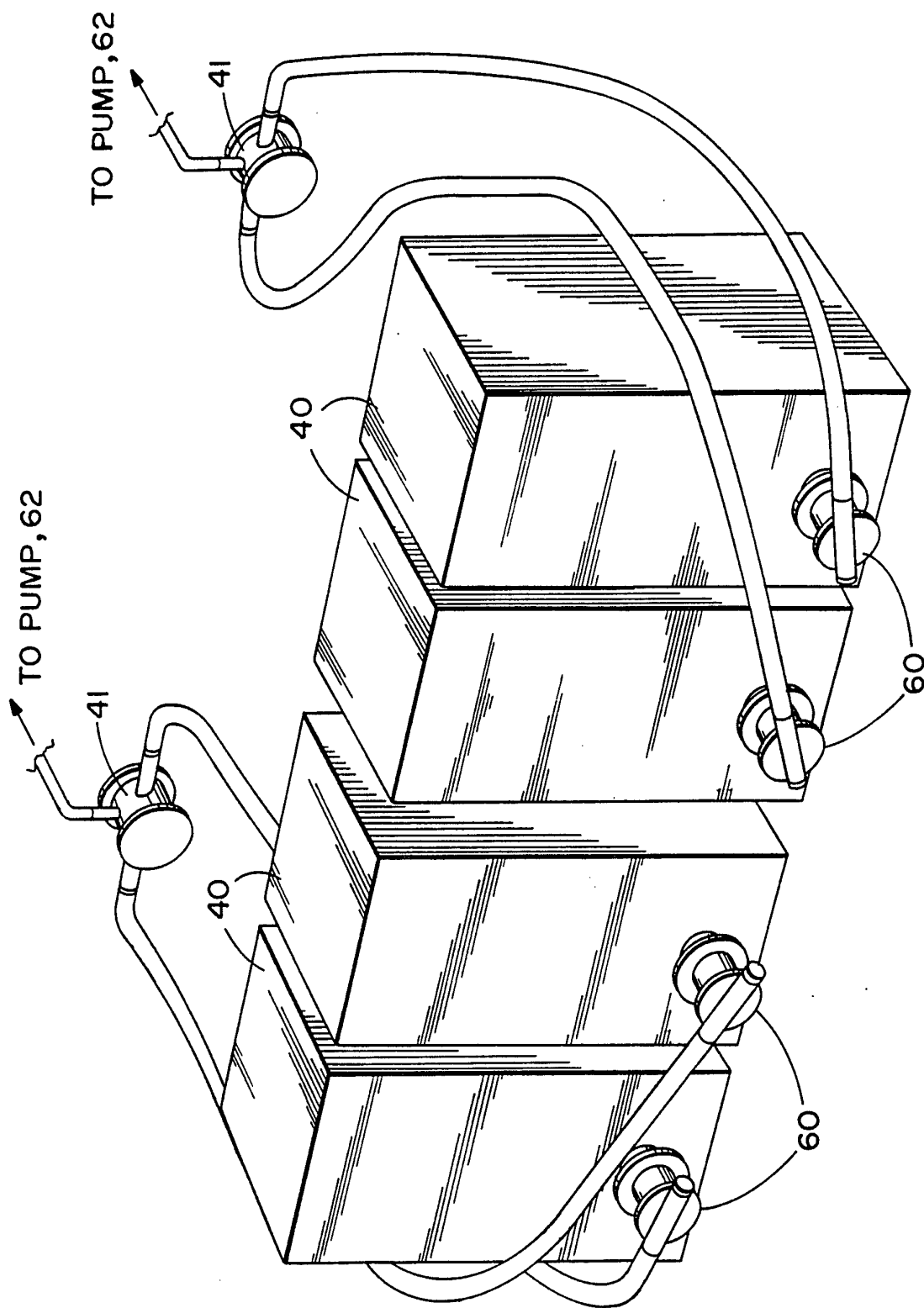

FIG. 13

FIG. 14

