



(12) **EUROPEAN PATENT APPLICATION**

(88) Date of publication A3:
07.02.2001 Bulletin 2001/06

(51) Int. Cl.⁷: **B66B 11/00**

(43) Date of publication A2:
22.11.2000 Bulletin 2000/47

(21) Application number: **00110211.0**

(22) Date of filing: **17.05.2000**

(84) Designated Contracting States:
**AT BE CH CY DE DK ES FI FR GB GR IE IT LI LU
MC NL PT SE**
Designated Extension States:
AL LT LV MK RO SI

(72) Inventors:
• **Okada, Koji**
Chiyoda-ku, Tokyo 100-8310 (JP)
• **Ishii, Toshiaki**
Chiyoda-ku, Tokyo 100-8310 (JP)
• **Maruyama, Naoyuki**
Chiyoda-ku, Tokyo 100-8310 (JP)

(30) Priority: **18.05.1999 JP 13691899**

(74) Representative: **HOFFMANN - EITLÉ**
Patent- und Rechtsanwälte
Arabellastrasse 4
81925 München (DE)

(54) **Elevator**

(57) In an elevator, when a car and a hoisting machine are vertically projected on a horizontal plane, a reduction gear device and a traction sheave are located outside an area on which the car is projected. A part of a motor is located inside an area on which the car is projected. The surface of the motor facing the car is located above a lower end portion of at least the reduction gear device or the traction sheave.

FIG. 1

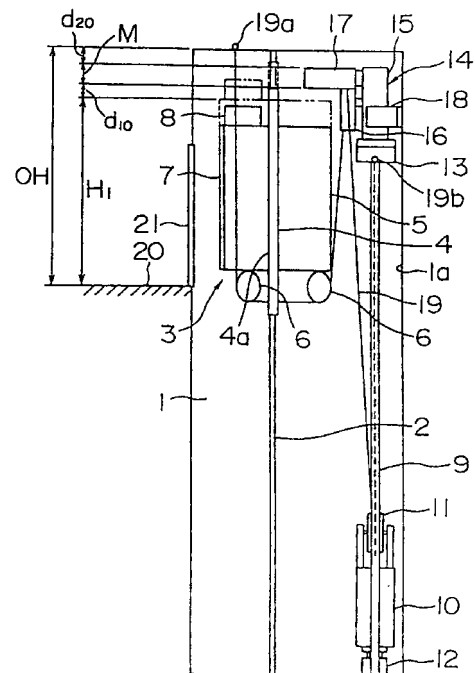



European Patent
Office

EUROPEAN SEARCH REPORT

Application Number
EP 00 11 0211

DOCUMENTS CONSIDERED TO BE RELEVANT			
Category	Citation of document with indication, where appropriate, of relevant passages	Relevant to claim	CLASSIFICATION OF THE APPLICATION (Int.Cl.7)
A	PATENT ABSTRACTS OF JAPAN vol. 1995, no. 03, 28 April 1995 (1995-04-28) & JP 06 345367 A (M K JIKOU:KK;OTHERS: 01), 20 December 1994 (1994-12-20) * abstract * -----	1	B66B11/00
			TECHNICAL FIELDS SEARCHED (Int.Cl.7) B66B
The present search report has been drawn up for all claims			
Place of search THE HAGUE		Date of completion of the search 18 December 2000	Examiner Salvador, D
CATEGORY OF CITED DOCUMENTS X : particularly relevant if taken alone Y : particularly relevant if combined with another document of the same category A : technological background O : non-written disclosure P : intermediate document		T : theory or principle underlying the invention E : earlier patent document, but published on, or after the filing date D : document cited in the application L : document cited for other reasons & : member of the same patent family, corresponding document	

EPO FORM 1503 03.82 (P04C01)