

(19) World Intellectual Property Organization
International Bureau



(43) International Publication Date
30 November 2006 (30.11.2006)

PCT

(10) International Publication Number
WO 2006/127856 A3

(51) International Patent Classification:
G06F 9/34 (2006.01) *G06F 9/40* (2006.01)

F-35370 Etrelle (FR). CHAUVEL, Gerald [FR/FR];
RESIDENCE DU VALBOSQUET 20, 292 Chemin Du
Valbosquet, F-06600 Antibes XX (FR).

(21) International Application Number:
PCT/US2006/020162

(74) Agents: FRANZ, Warren, L. et al.; TEXAS INSTRU-
MENTS INCORPORATED, P.O. BOX 655474, M/s 3999,
Dallas, TX 75265-5474 (US).

(22) International Filing Date: 24 May 2006 (24.05.2006)

(25) Filing Language: English

(81) Designated States (unless otherwise indicated, for every
kind of national protection available): AE, AG, AL, AM,
AT, AU, AZ, BA, BB, BG, BR, BW, BY, BZ, CA, CH, CN,
CO, CR, CU, CZ, DE, DK, DM, DZ, EC, EE, EG, ES, FI,
GB, GD, GE, GH, GM, HR, HU, ID, IL, IN, IS, JP, KE,
KG, KM, KN, KP, KR, KZ, LC, LK, LR, LS, LT, LU, LV,
LY, MA, MD, MG, MK, MN, MW, MX, MZ, NA, NG, NI,
NO, NZ, OM, PG, PH, PL, PT, RO, RU, SC, SD, SE, SG,
SK, SL, SM, SY, TJ, TM, TN, TR, TT, TZ, UA, UG, US,
UZ, VC, VN, YU, ZA, ZM, ZW.

(26) Publication Language: English

(30) Priority Data:
11/135,796 24 May 2005 (24.05.2005) US

(71) Applicant (for all designated States except US): TEXAS
INSTRUMENTS INCORPORATED [US/US]; P.O.
BOX 655474, Amil Station 3999, Dallas, TX 75265-5474
(US).

(72) Inventors; and

(75) Inventors/Applicants (for US only): CABILLIC,
Gilbert [FR/FR]; 10 Rue De Normandie, F-35530 Brece
(FR). LESOT, Jean-philippe [FR/FR]; La Geraudiere,

(84) Designated States (unless otherwise indicated, for every
kind of regional protection available): ARIPO (BW, GH,
GM, KE, LS, MW, MZ, NA, SD, SL, SZ, TZ, UG, ZM,
ZW), Eurasian (AM, AZ, BY, KG, KZ, MD, RU, TJ, TM),
European (AT, BE, BG, CH, CY, CZ, DE, DK, EE, ES, FI,

[Continued on next page]

(54) Title: OPERAND WIDTH INDICATION FOR MICRO-SEQUENCE PROCESSING

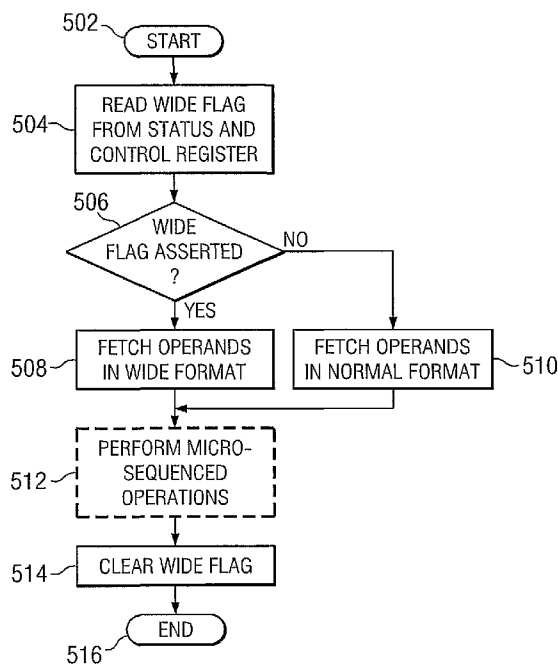

(57) Abstract: Methods and apparatus for data processing provide operand width indication for micro- sequence execution. De-
scribed embodiments include methods and apparatus that fetch a first opcode, assert a flag if the first opcode modifies an operand
width of a subsequent opcode, fetch a second opcode, trigger a micro-sequence based on the opcode, read the flag by instructions
of the micro-sequence (504), and fetch an operand of the second opcode by the micro-sequence (the bit width of the operand based
on a state of the flag) (508, 510).

WO 2006/127856 A3



FR, GB, GR, HU, IE, IS, IT, LT, LU, LV, MC, NL, PL, PT,
RO, SE, SI, SK, TR), OAPI (BF, BJ, CF, CG, CI, CM, GA,
GN, GQ, GW, ML, MR, NE, SN, TD, TG).

Published:

— *with international search report*

(88) Date of publication of the international search report:

22 February 2007

Declarations under Rule 4.17:

- *as to applicant's entitlement to apply for and be granted a patent (Rule 4.17(ii))*
- *as to the applicant's entitlement to claim the priority of the earlier application (Rule 4.17(iii))*

For two-letter codes and other abbreviations, refer to the "Guidance Notes on Codes and Abbreviations" appearing at the beginning of each regular issue of the PCT Gazette.

INTERNATIONAL SEARCH REPORT

International application No.

PCT/US06/20162

A. CLASSIFICATION OF SUBJECT MATTER IPC: G06F 9/34(2006.01),9/40(2006.01) USPC: 712/210,226 According to International Patent Classification (IPC) or to both national classification and IPC																				
B. FIELDS SEARCHED Minimum documentation searched (classification system followed by classification symbols) U.S. : 712/210,226 Documentation searched other than minimum documentation to the extent that such documents are included in the fields searched Electronic data base consulted during the international search (name of data base and, where practicable, search terms used)																				
C. DOCUMENTS CONSIDERED TO BE RELEVANT <table border="1"> <thead> <tr> <th>Category *</th> <th>Citation of document, with indication, where appropriate, of the relevant passages</th> <th>Relevant to claim No.</th> </tr> </thead> <tbody> <tr> <td>X</td> <td>US 5,898,850 (Dickol et al.) 27 April 1999, Column 2, Lines 1-20, and Column 7, Table 1.</td> <td>1-5, 7-9</td> </tr> <tr> <td>Y</td> <td>US 4,825,355 (Kurakazu et al.) 25 April 1989, Column 5</td> <td>1-9</td> </tr> <tr> <td>Y</td> <td>US 5155807 A (Blevins et al.) 13 October, 1992, Column 1, Lines 25-30.</td> <td>6</td> </tr> <tr> <td>A</td> <td>US 4,258,419 A (Blahut et al.) 24 March 1981</td> <td>1-9</td> </tr> </tbody> </table>			Category *	Citation of document, with indication, where appropriate, of the relevant passages	Relevant to claim No.	X	US 5,898,850 (Dickol et al.) 27 April 1999, Column 2, Lines 1-20, and Column 7, Table 1.	1-5, 7-9	Y	US 4,825,355 (Kurakazu et al.) 25 April 1989, Column 5	1-9	Y	US 5155807 A (Blevins et al.) 13 October, 1992, Column 1, Lines 25-30.	6	A	US 4,258,419 A (Blahut et al.) 24 March 1981	1-9			
Category *	Citation of document, with indication, where appropriate, of the relevant passages	Relevant to claim No.																		
X	US 5,898,850 (Dickol et al.) 27 April 1999, Column 2, Lines 1-20, and Column 7, Table 1.	1-5, 7-9																		
Y	US 4,825,355 (Kurakazu et al.) 25 April 1989, Column 5	1-9																		
Y	US 5155807 A (Blevins et al.) 13 October, 1992, Column 1, Lines 25-30.	6																		
A	US 4,258,419 A (Blahut et al.) 24 March 1981	1-9																		
<input type="checkbox"/> Further documents are listed in the continuation of Box C. <input type="checkbox"/> See patent family annex.																				
<table border="1"> <thead> <tr> <th colspan="2">Special categories of cited documents:</th> <th></th> </tr> </thead> <tbody> <tr> <td>"A"</td> <td>document defining the general state of the art which is not considered to be of particular relevance</td> <td>"T" later document published after the international filing date or priority date and not in conflict with the application but cited to understand the principle or theory underlying the invention</td> </tr> <tr> <td>"B"</td> <td>earlier application or patent published on or after the international filing date</td> <td>"X" document of particular relevance; the claimed invention cannot be considered novel or cannot be considered to involve an inventive step when the document is taken alone</td> </tr> <tr> <td>"L"</td> <td>document which may throw doubts on priority claim(s) or which is cited to establish the publication date of another citation or other special reason (as specified)</td> <td>"Y" document of particular relevance; the claimed invention cannot be considered to involve an inventive step when the document is combined with one or more other such documents, such combination being obvious to a person skilled in the art</td> </tr> <tr> <td>"O"</td> <td>document referring to an oral disclosure, use, exhibition or other means</td> <td></td> </tr> <tr> <td>"P"</td> <td>document published prior to the international filing date but later than the priority date claimed</td> <td>"&" document member of the same patent family</td> </tr> </tbody> </table>			Special categories of cited documents:			"A"	document defining the general state of the art which is not considered to be of particular relevance	"T" later document published after the international filing date or priority date and not in conflict with the application but cited to understand the principle or theory underlying the invention	"B"	earlier application or patent published on or after the international filing date	"X" document of particular relevance; the claimed invention cannot be considered novel or cannot be considered to involve an inventive step when the document is taken alone	"L"	document which may throw doubts on priority claim(s) or which is cited to establish the publication date of another citation or other special reason (as specified)	"Y" document of particular relevance; the claimed invention cannot be considered to involve an inventive step when the document is combined with one or more other such documents, such combination being obvious to a person skilled in the art	"O"	document referring to an oral disclosure, use, exhibition or other means		"P"	document published prior to the international filing date but later than the priority date claimed	"&" document member of the same patent family
Special categories of cited documents:																				
"A"	document defining the general state of the art which is not considered to be of particular relevance	"T" later document published after the international filing date or priority date and not in conflict with the application but cited to understand the principle or theory underlying the invention																		
"B"	earlier application or patent published on or after the international filing date	"X" document of particular relevance; the claimed invention cannot be considered novel or cannot be considered to involve an inventive step when the document is taken alone																		
"L"	document which may throw doubts on priority claim(s) or which is cited to establish the publication date of another citation or other special reason (as specified)	"Y" document of particular relevance; the claimed invention cannot be considered to involve an inventive step when the document is combined with one or more other such documents, such combination being obvious to a person skilled in the art																		
"O"	document referring to an oral disclosure, use, exhibition or other means																			
"P"	document published prior to the international filing date but later than the priority date claimed	"&" document member of the same patent family																		
Date of the actual completion of the international search 15 August 2006 (15.08.2006)		Date of mailing of the international search report 24 OCT 2006																		
Name and mailing address of the ISA/US Mail Stop PCT, Attn: ISA/US Commissioner of Patents P.O. Box 1450 Alexandria, Virginia 22313-1450 Facsimile No. (571) 273-3201		Authorized officer <i>Lisa Han</i> Eddie Chan Telephone No. 571-272-9000																		