



(72) YANNI, JOHN M., US

(72) HELLBERG, MARK R., US

(71) ALCON LABORATORIES, INC., US

(51) Int.Cl.⁶ A61K 31/215, A61K 31/195, A61K 31/19, A61K 31/165

(30) 1997/12/19 (08/994,903) US

(54) **UTILISATION D'ACIDES 3-BENZOYLPHENYLACETIQUES,
D'ESTERS OU D'AMIDES DESDITS ACIDES POUR LE
TRAITEMENT DU GLAUCOME GLC1A**

(54) **USE OF 3-BENZOYL-PHENYLACETIC ACIDS, ESTERS, OR
AMIDES FOR TREATMENT OF GLC1A GLAUCOMA**

**Concentrations of Unidentified Radioactivity in Ocular Tissues
Following a Single 0.3% Topical Ocular Dose of ¹⁴C-AL-6515**

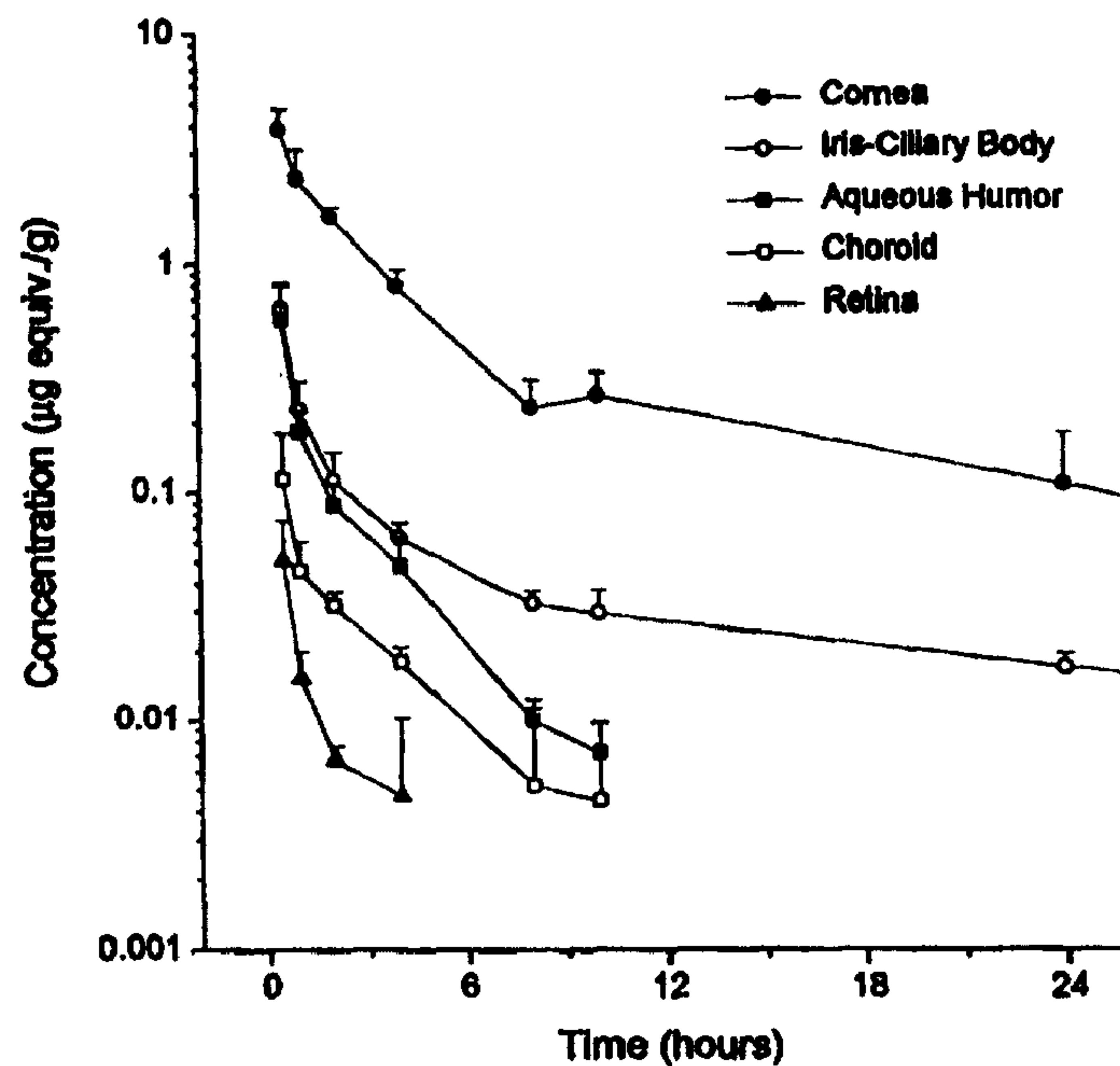

(57) Compositions de dérivés d'acide 3-benzoylphénylacétique pour le traitement du glaucome GLC1A et procédés d'utilisation desdites compositions.

(57) Compositions of 3-benzoylphenylacetic acid derivatives for treating GLC1A glaucoma and methods for their use are disclosed.

**PCT**WORLD INTELLECTUAL PROPERTY ORGANIZATION
International Bureau

INTERNATIONAL APPLICATION PUBLISHED UNDER THE PATENT COOPERATION TREATY (PCT)

(51) International Patent Classification ⁶ : A61K 31/215, 31/165, 31/19, 31/195	A1	(11) International Publication Number: WO 99/32104 (43) International Publication Date: 1 July 1999 (01.07.99)
(21) International Application Number: PCT/US98/25744 (22) International Filing Date: 4 December 1998 (04.12.98) (30) Priority Data: 08/994,903 19 December 1997 (19.12.97) US (71) Applicant: ALCON LABORATORIES, INC. [US/US]; 6201 South Freeway, Fort Worth, TX 76134-2099 (US). (72) Inventors: YANNI, John, M.; 2821 Donnybrook Drive, Burleson, TX 76028 (US). HELLBERG, Mark, R.; 5211 Overridge Drive, Arlington, TX 76017 (US). (74) Agents: YEAGER, Sally, S. et al.; Alcon Laboratories, Inc., R & D Counsel Q-148, 6201 South Freeway, Fort Worth, TX 76134-2099 (US).		(81) Designated States: AU, BR, CA, JP, MX, European patent (AT, BE, CH, CY, DE, DK, ES, FI, FR, GB, GR, IE, IT, LU, MC, NL, PT, SE). Published <i>With international search report.</i>

(54) Title: USE OF 3-BENZOYL-PHENYLACETIC ACIDS, ESTERS, OR AMIDES FOR TREATMENT OF GLC1A GLAUCOMA**(57) Abstract**

Compositions of 3-benzoylphenylacetic acid derivatives for treating GLC1A glaucoma and methods for their use are disclosed.

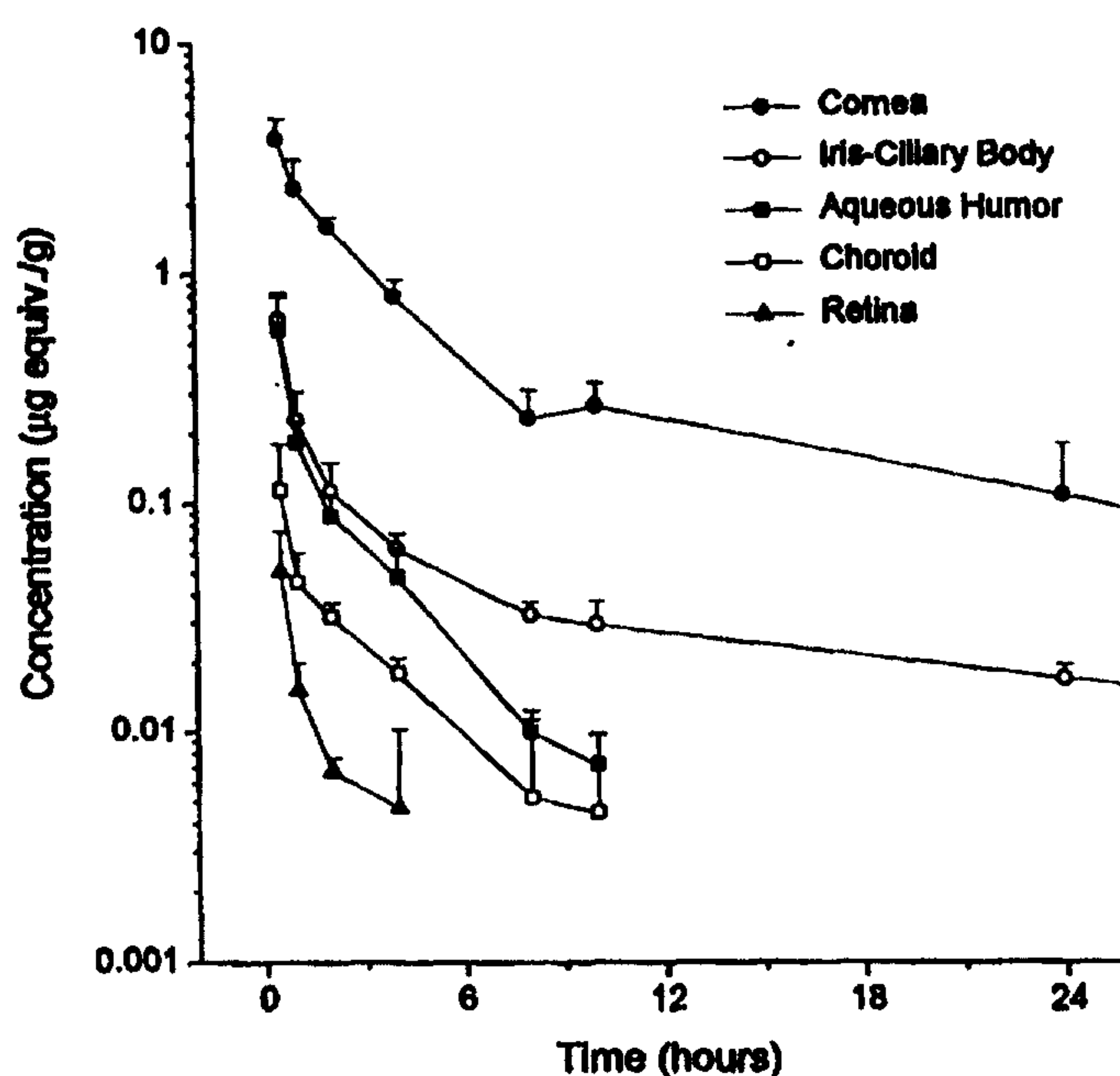
Concentrations of Unidentified Radioactivity in Ocular Tissues Following a Single 0.3% Topical Ocular Dose of ¹⁴C-AL-6515

USE OF 3-BENZOYL-PHENYLACETIC ACIDS, ESTERS, OR AMIDES FOR TREATMENT OF GLC1A GLAUCOMA

5 This invention is directed to the use of certain non-steroidal cyclooxygenase inhibitors for treating glaucoma or ocular hypertension resulting from altered expression of the GLC1A gene (hereinafter GLC1A or 1q glaucoma) in an individual.

10 **Background of the Invention**

 The glaucomas are a heterogeneous group of optic neuropathies characterized by cupping of the optic nerve head, thinning of the retinal nerve fiber layer due to loss of retinal ganglion cells, and specific pathognomonic changes in visual fields. Elevated
15 intraocular pressure (IOP) is a very important risk factor for the development of most common forms of glaucoma (Sommer A, et al., "Relationship Between Intraocular Pressure and Primary Open Angle Glaucoma Among White and Black Americans," *Arch. Ophthalmol.*, 109:1090-1095 (1991)).

20 A family history of glaucoma also is an important risk factor for the development of glaucoma. It appears that a significant portion of glaucoma is inherited (or at least the risk for developing glaucoma is inherited) although it is often difficult to establish clear inheritance patterns for most of the glaucomas because of the disease onset late in life and the slowly progressive clinical manifestations of the disease. Despite these problems, a
25 number of families with heritable forms of glaucoma have been identified and these families have been used to map a variety of glaucoma genes (Sheffield, et al., "Genetic Linkage of Familial Open Angle Glaucoma to Chromosome 1q21-q31," *Nature Genetics*, 4:47-50 (1993); Sarfarazi, et al., "Assignment of a Locus (GLC3A) for Primary Congenital Glaucoma (Buphthalmos) to 2p21 and Evidence for Genetic Heterogeneity,"
30 *Genomics*, 30:171-177 (1995); Akarsu, et al., "A Second Locus (GLC3B) for Primary Congenital Glaucoma (Buphthalmos) Maps to the 1p36 Region," *Human Molecular Genetics*, 5(8):1199-1203 (1996); Stoilova, et al., "Localization of a Locus (GLC1B) for

Adult-Onset Primary Open Angle Glaucoma to the 2cen-q13 Region,” *Genomics*, 36:142-150 (1996); Wirtz, et al., “Mapping a Gene for Adult-Onset Primary Open-Angle Glaucoma to Chromosome 3q,” *Am. J. Hum. Genet.*, 60:296-304 (1997); Andersen, et al., “A Gene Responsible for the Pigment Dispersion Syndrome Maps to Chromosome 7q35-q36,” *Arch. Ophthalmol.*, 115:384-388 (1997). The first glaucoma gene mapped (GLC1A) was in a large family with autosomal dominant inherited juvenile glaucoma (JG). This disease is characterized by an early disease onset (at the age of late teens to early 20s), relatively high IOPs, and general resistance to conventional pharmacological IOP lowering therapy. The GLC1A gene was mapped by positional cloning and linkage analysis to chromosome 1q22-q25 (Sheffield et al, *Id.*, and a number of other groups have confirmed the 1q location of this juvenile glaucoma gene (Richards, et al., “Mapping of a Gene for Autosomal Dominant Juvenile-Onset Open-Angle Glaucoma to Chromosome 1q,” *Am. J. Hum. Genet.*, 54:62-70 (1994); Morissette, et al., “A Common Gene for Juvenile and Adult-Onset Primary Open-Angle Glaucomas Confined on Chromosome 1q,” *Am. J. Hum. Genet.*, 56:1431-1442 (1995); Wiggs, et al., “Genetic Linkage of Autosomal Dominant Juvenile Glaucoma to 1q21-q31 in Three Affected Pedigrees,” *Genomics*, 21:299-303 (1994); Meyer, et al., “Age-Dependent Penetrance and Mapping of the Locus for Juvenile and Early-Onset Open-Angle Glaucoma on Chromosome 1q (GLC1A) in a French Family,” *Hum. Genet.*, 98:567-571 (1996); Graff, et al., “Confirmation of Linkage to 1q21-31 in a Danish Autosomal Dominant Juvenile-Onset Glaucoma Family and Evidence of Genetic Heterogeneity,” *Hum. Genet.*, 96:285-289 (1995). Glaucoma due to the GLC1A gene is often referred to as 1q glaucoma.

The GLC1A gene was identified as encoding a 57 kD protein expressed in the trabecular meshwork (TM) (Stone, et al., “Identification of a Gene That Causes Primary Open Angle Glaucoma,” *Science*, 275:668-670 (1997). The expression of the GLC1A gene, and the encoded TM protein, is up-regulated by glucocorticoids (Polansky, et al., “*In Vitro* Correlates of Glucocorticoid Effects on Intraocular Pressure,” *Glaucoma Update IV* (1991); and Polansky, et al., “Cellular Pharmacology and Molecular Biology of the Trabecular Meshwork Inducible Glucocorticoid Response Gene Product,”

Ophthalmologica, 211:126-139 (1997). This TM protein is also known as TIGR (trabecular meshwork inducible glucocorticoid response) (Polansky, *Id.*). The glucocorticoid-induction of this TM protein has been suggested to be involved in the generation of glucocorticoid-induced ocular hypertension and glaucoma (Polansky, *Id.*).

5

The GLC1A gene is expressed in other ocular tissues such as the ciliary epithelium (Ortego, et al., "Cloning and Characterization of Subtracted cDNAs from a Human Ciliary Body Library Encoding TIGR, a Protein Involved in Juvenile Open Angle Glaucoma with Homology to Myosin and Olfactomedin," *FEBS Letters*, 413:349-353 (1997) and the retina (Kubota, et al., "A Novel Myosin-like Protein (Myocilin) Expressed in the Connecting Cilium of the Photoreceptor: Molecular Cloning, Tissue Expression, and Chromosomal Mapping," *Genomics*, 41:360-369 (1997). The gene is referred to by several names including GLC1A (Sheffield, *supra*; Sunden, et al., "Fine Mapping of the Autosomal Dominant Juvenile Open Angle Glaucoma (GLC1A) Region and Evaluation of Candidate Genes," *Genome Research*, 6:862-869 (1996); Stone, et al., *supra*, TIGR (Polansky *supra*; Ortego, *supra*, and myocilin (Kubota, *supra*). Mutations GLC1A are not only responsible for juvenile glaucoma, but also a significant subset of adult onset primary open angle glaucoma (Stone, et al., *supra*; Adam, et al., "Recurrent Mutations in a Single Exon Encoding the Evolutionarily Conserved Olfactomedin-Homology Domain of TIGR in Familial Open-Angle Glaucoma," *Human Molecular Genetics*, 6(12):2091-2097 (1997). The 1q glaucoma gene (GLC1A, TIGR) is the subject of Nguyen, et al., U.S. Patent No. 5,606,043, issued February 25, 1997.

Several patent applications have disclosed the use of non-steroidal cyclooxygenase inhibitors to treat intraocular pressure (WO 95/17178) through the action of the compounds on trabecular meshwork cells (WO 96/40103 and WO 96/40102). At least some of the beneficial effects of the non-steroidal cyclooxygenase inhibitors are attributed to the inhibition of the expression of myocilin (or TIGR) which is the gene product of GLC1A.

30

It is known that trabecular meshwork cells have glucocorticoid receptors and that glucocorticoid binding with these receptors causes a change in trabecular meshwork cell gene expression. Known manifestations of this change include a reorganization of the cytoskeleton (Wilson, et al., "Dexamethasone Induced Ultrastructural Changes in Cultured Human Trabecular Meshwork Cells, *Cur. Eye Res.*, 12:783-793 (1993), and Clark, et al., "Glucocorticoid-Induced Formation of Cross-Linked Actin Networks in Cultured Human Trabecular Meshwork Cells," *Invest. Ophthalmol. Vis. Sci.*, 35:281-294 (1994)) and increased deposition of the extracellular matrix material in trabecular meshwork cells. As a result, the trabecular meshwork becomes "clogged" and unable to perform one of its most critical functions, that is, serving as a gateway for aqueous humor flow from the anterior chamber of the eye. When the aqueous humor flow out of the eye via the trabecular meshwork is diminished, the intraocular pressure of the eye rises. If this state of elevated intraocular pressure is maintained or frequently occurs, the optic nerve head can be damaged resulting in the loss of visual field. Loss of visual field is the hallmark symptom associated with glaucoma.

In summary, the GLC1A gene product can lead to the development of ocular hypertension and glaucoma in one of two ways: (1) mutations in GLC1A are responsible for most forms of juvenile glaucoma and a subset of adult onset POAG or (2) exposure of some individuals to glucocorticoids leads to increased GLC1A expression in the TM which causes increased aqueous humor outflow resistance and the development of ocular hypertension. The precise mechanism(s) responsible for GLC1A effects on IOP are currently unknown.

25

Summary of the Invention

Certain non-steroidal cyclooxygenase inhibitors and their pharmaceutical formulations are useful for treating GLC1A glaucoma. The invention is also directed to methods for controlling GLC1A glaucoma using the non-steroidal cyclooxygenase inhibitors.

30

- 4a -

According to one aspect, the present invention provides a method of treating GLC1A glaucoma which method comprises administering a pharmaceutically effective amount of a compound of the structure:

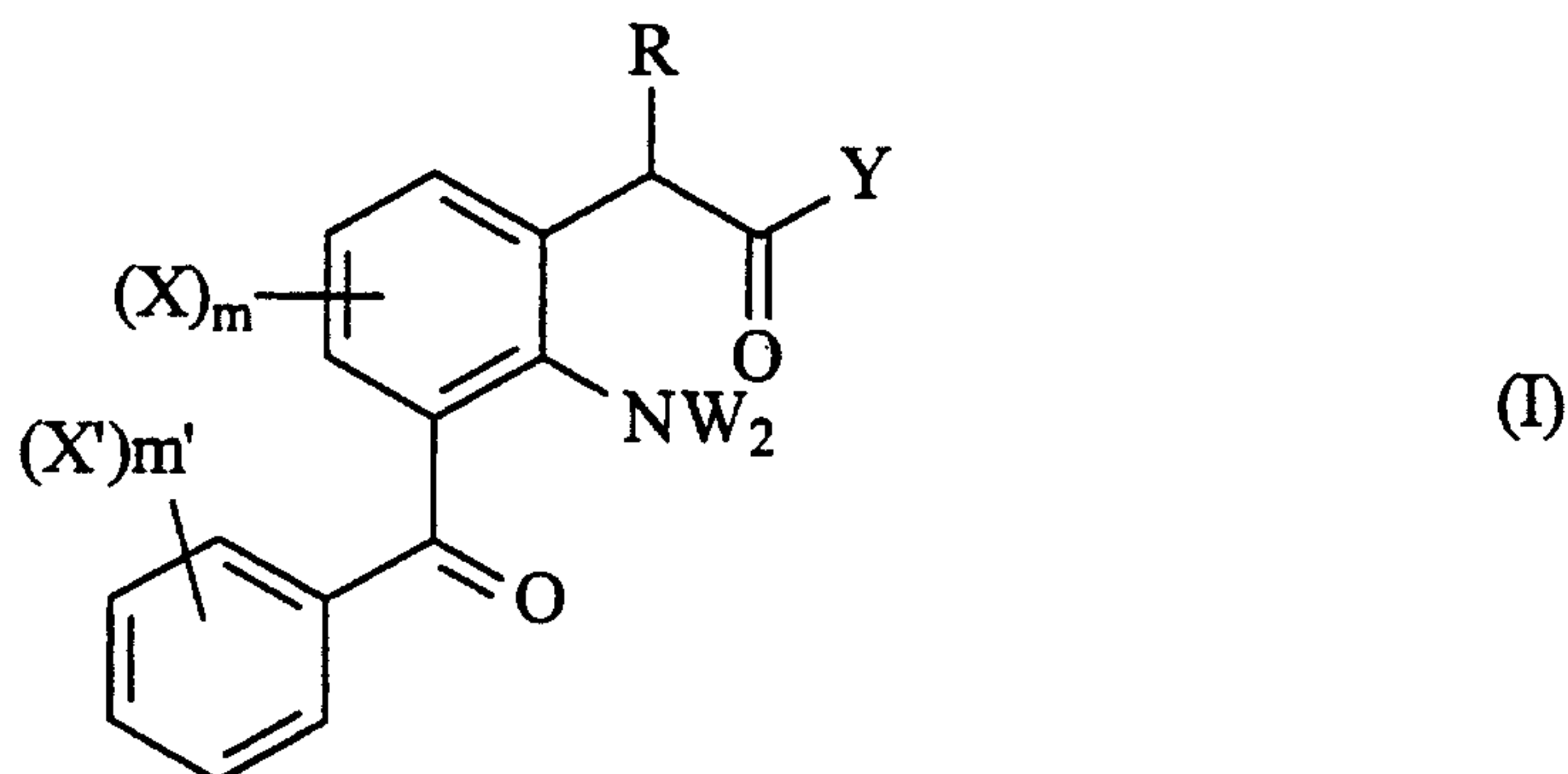

$R = H, C_{1-4}$ unbranched or branched alkyl, CF_3 or SR^4

$Y = OR'$ or $NR''R'$

$R' = H$ (except when $Y = OR'$), C_{1-10} unbranched or branched alkyl, unsubstituted or substituted aryl (substituted as defined by X below), unsubstituted or substituted heterocycle (substituted as defined by X below), $-(CH_2)_nZ(CH_2)_n$, or A

$n = 2-6$

$n' = 1-6$

$Z = \text{nothing}, O, C=O, OC(=O), C(=O)O, C(=O)NR^3, NR^3C(=O), S(O)_n^2, CHOR^3$ or NR^3

$n^2 = 0-2$

$R^3 = H, C_{1-6}$ unbranched or branched alkyl, unsubstituted or substituted aryl (substituted as defined by X below) or unsubstituted or substituted heterocycle (substituted as defined by X below)

A = H, OH, unsubstituted or substituted aryl (substituted as defined by X below), unsubstituted or substituted heterocycle (substituted as defined by X below), or $-(CH_2)_nOR^3$

$R'' = H, OH$ or OR'

AMENDED SHEET

X and X' independently = H, F, Cl, Br, I, OR', CN, OH, S(O)_n²R⁴, CF₃, R⁴
or NO₂

R⁴ = C₁₋₆ unbranched or branched alkyl

m = 0-5

m' = 0-5

W = O or H.

According to another aspect, the present invention provides the use of a compound of the structure:

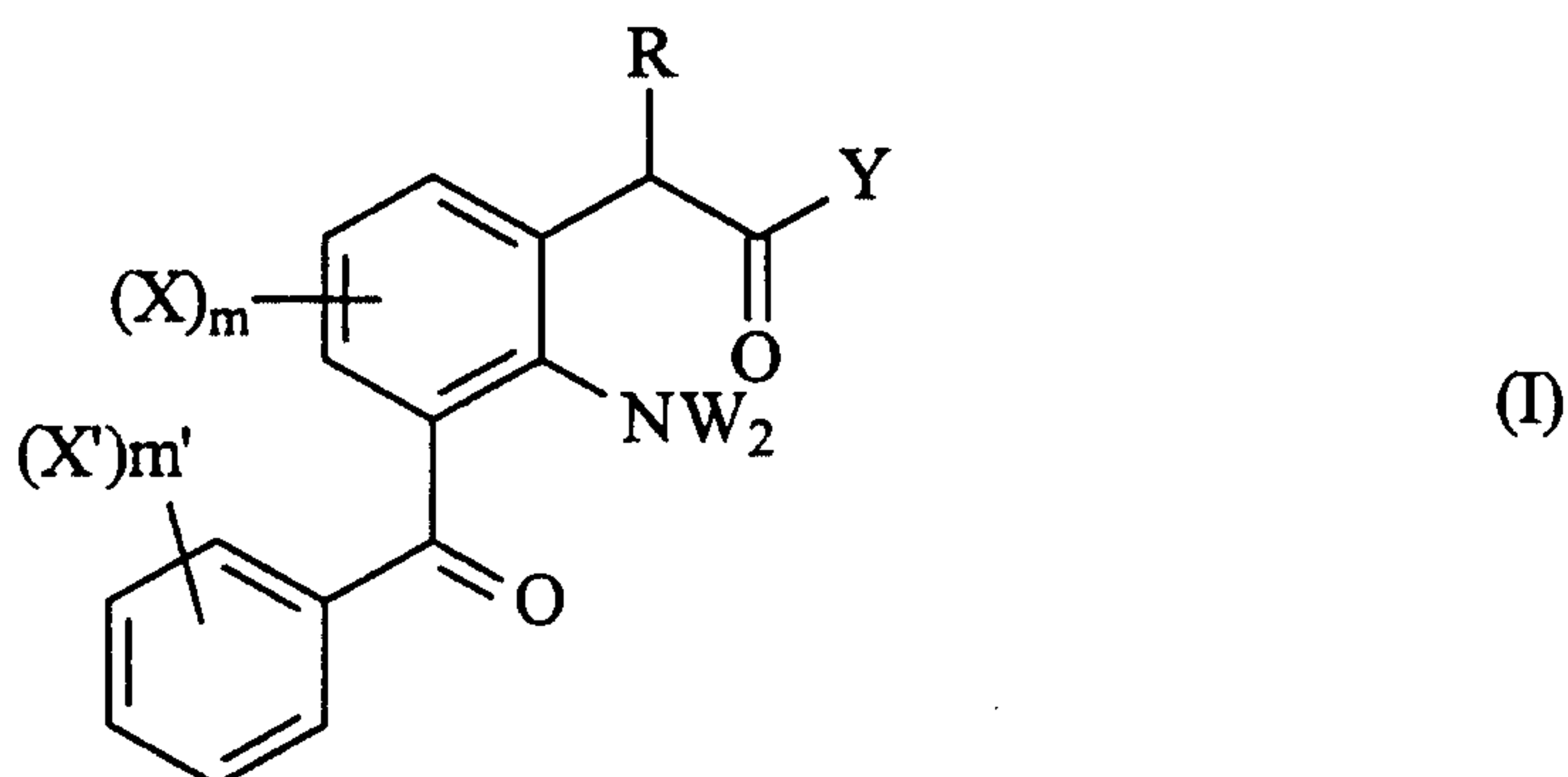

R = H, C₁₋₄ unbranched or branched alkyl, CF₃ or SR⁴

Y = OR' or NR''R'

R' = H (except when Y = OR'), C₁₋₁₀ unbranched or branched alkyl,
unsubstituted or substituted aryl (substituted as defined by X below),
unsubstituted or substituted heterocycle (substituted as defined by X

below), -(CH₂)_nZ(CH₂)_n, or A

n = 2-6

n' = 1-6

Z = nothing, O, C=O, OC(=O), C(=O)O, C(=O)NR³, NR³C(=O), S(O)_n²,
CHOR³ or NR³

n² = 0-2

R³ = H, C₁₋₆ unbranched or branched alkyl, unsubstituted or substituted aryl
(substituted as defined by X below) or unsubstituted or substituted

heterocycle (substituted as defined by X below)

A = H, OH, unsubstituted or substituted aryl (substituted as defined by X below), unsubstituted or substituted heterocycle (substituted as defined by X below), or $-(CH_2)_nOR^3$

R'' = H, OH or OR'

X and X' independently = H, F, Cl, Br, I, OR', CN, OH, $S(O)_nR^4$, CF_3R^4 or NO_2

R⁴ = C₁₋₆ unbranched or branched alkyl

m = 0-5

m' = 0-5

W = O or H in the manufacture of a medicament for the treatment of GLC1A glaucoma.



AMENDED SHEET

Brief Description of Drawings

Figure 1 shows nepafenac concentrations in ocular tissues of rabbits following a single topical dose.

Figure 2 shows the nepafenac concentration calculated from the data in Figure 1.

Description of Preferred Embodiments

Agents which alter the expression of GLC1A in the glaucomatous eye are expected to lower IOP and thereby prevent or inhibit the glaucomatous optic neuropathy which is being driven by elevated IOP. Glucocorticoids upregulate GLC1A expression in the TM of certain individuals. There have been several reports of elevated levels of the natural glucocorticoid cortisol in the aqueous humor and plasma of glaucoma patients (Schwartz, et al., *supra*; Rozsival, et al., *supra*. In addition, certain mutations in GLC1A may alter the expression of GLC1A in the TM tissue of 1q glaucoma patients. Unexpectedly, it has been discovered that certain non-steroidal cyclooxygenase inhibitors inhibit the expression of GLC1A in cultured human TM cells and lower elevated IOP in certain animal models of ocular hypertension. The non-steroidal cyclooxygenase inhibitors act to prevent the expression of GLC1A and the subsequent development of ocular hypertension.

Many non-steroidal cyclooxygenase inhibitors do not readily penetrate the cornea upon topical administration and, therefore, do not reach therapeutic concentrations in the target tissue, the trabecular meshwork.

A series of compounds disclosed in commonly assigned U.S. Patent No. 5,475,034, which showed no significant non-steroidal anti-inflammatory activity *in vitro*, exhibit superior corneal penetration leading to improved ocular bioavailability. The estimated concentration within the anterior chamber following topical ocular

administration of 0.3% nepafenac to rabbits is 24 μ M (see Figure 1). This concentration, achieved using a simple formulation without penetration enhancers, is in excess of the parent compounds' COX I and COX II IC_{50} s. This enhanced bioavailability provides a significant advantage and is unexpected over other non-steroidal anti-inflammatory drugs as well as amide derivatives of non-steroidal anti-inflammatory drugs. The compounds disclosed in the '034 patent, the contents of which are incorporated herein by reference, are ester and amide derivatives of 3-benzoylphenylacetic acid.

The compounds set forth in the '034 patent have the following structure:

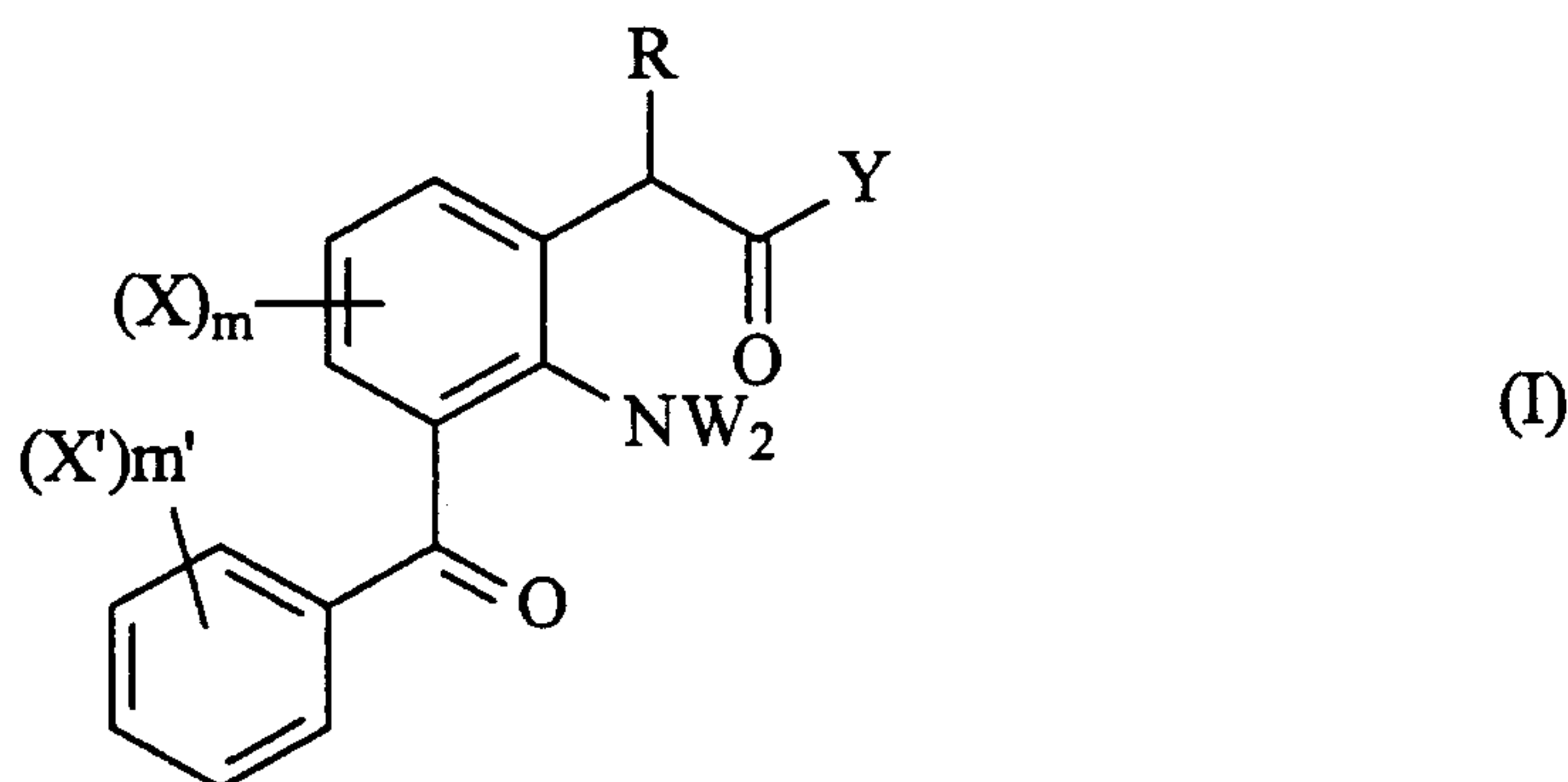

$R = H, C_{1-4}$ unbranched or branched alkyl, CF_3 or SR^4

$Y = OR'$ or $NR''R'$

$R' = H$ (except when $Y = OR'$), C_{1-10} unbranched or branched alkyl, unsubstituted or substituted aryl (substituted as defined by X below), unsubstituted or substituted heterocycle (substituted as defined by X below), $-(CH_2)_nZ(CH_2)_n$, or A

$n = 2-6$

$n' = 1-6$

$Z = \text{nothing}, O, C=O, OC(=O), C(=O)O, C(=O)NR^3, NR^3C(=O), S(O)_n^2, CHOR^3$ or NR^3

$n^2 = 0-2$

$R^3 = H, C_{1-6}$ unbranched or branched alkyl, unsubstituted or substituted aryl (substituted as defined by X below) or unsubstituted or substituted heterocycle (substituted as defined by X below)

A = H, OH, unsubstituted or substituted aryl (substituted as defined by X below), unsubstituted or substituted heterocycle (substituted as defined by X below), or $-(CH_2)_nOR^3$

$R'' = H, OH$ or OR'

X and X' independently = H, F, Cl, Br, I, OR' , CN, OH, $S(O)_nR^4$, CF_3 , R^4 or NO_2

$R^4 = C_{1-6}$ unbranched or branched alkyl

m = 0-5

$m' = 0-5$

W = O or H.

Preferred compounds for use in the present invention are those of Formula I wherein:

$R = H$ or C_{1-2} alkyl

$Y = NR'R''$

$R' = H, C_{1-6}$ unbranched or branched alkyl, $-(CH_2)_nZ(CH_2)_n$, or A

Z = nothing, O, $CHOR^3$ or NR^3

$R_3 = H$

A = H, OH, unsubstituted or substituted aryl (substituted as defined by X below)

X and X' independently = H, F, Cl, Br, CN, CF_3 , OR' , SR^4 or R^4

$R'' = H$

$R^4 = C_{1-4}$ unbranched or branched alkyl

m = 0-2

$m' = 0-2$

1125-1299
- 7a -

$W = H$

$n = 2-4$

$n' = 0-3$

The most preferred compounds for use in the present invention are 2-Amino-3-(4-fluorobenzoyl)-phenylacetamide; 2-Amino-3-benzoyl-phenylacetamide (nepafenac); and 2-Amino-3-(4-chlorobenzoyl)-phenylacetamide.

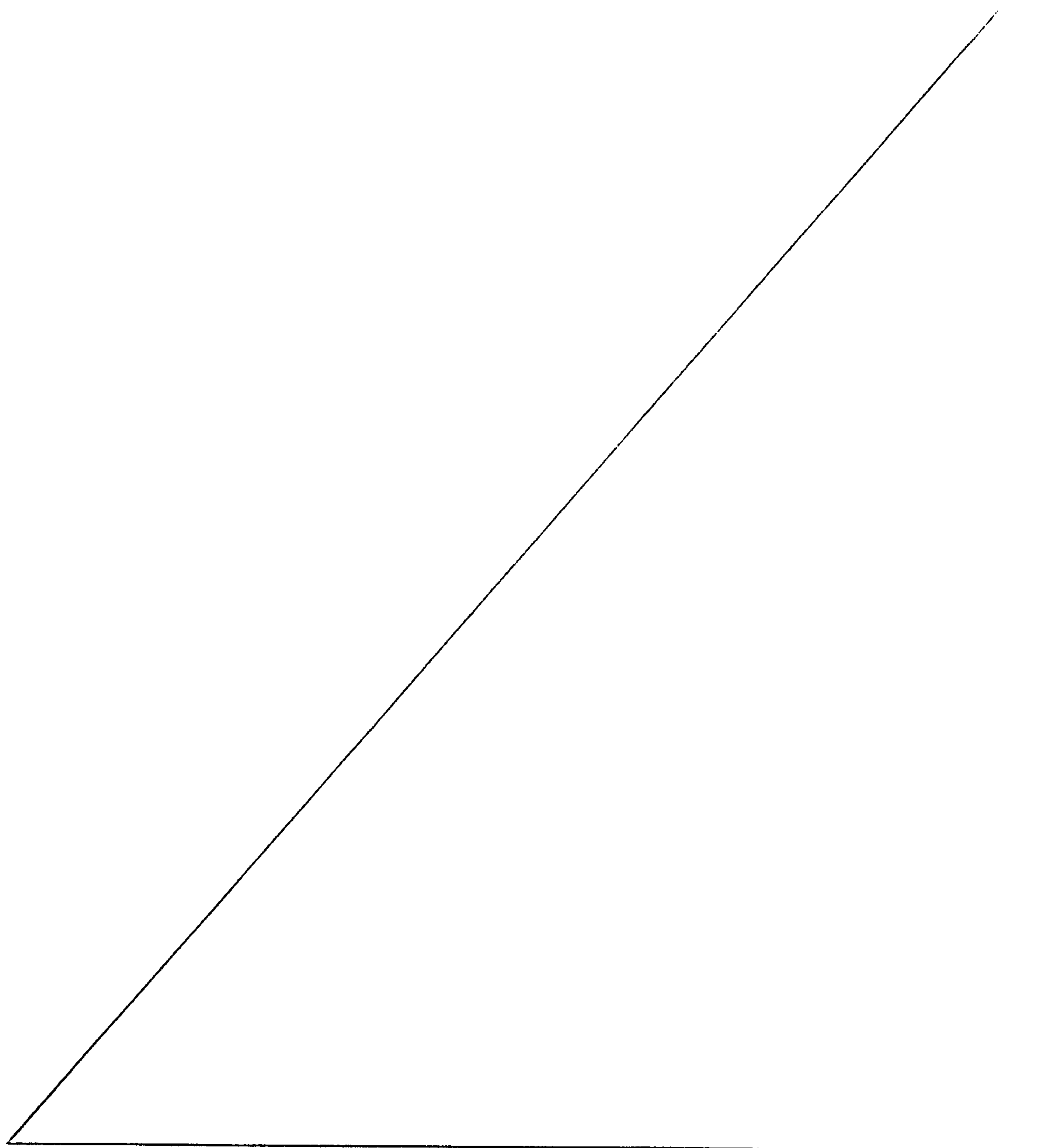

AMENDED SHEET

WO 99/32104

PCT/US98/25744

For the preferred compound, nepafenac, W=H, R=H, Y=NH₂, X'=H, X=H, m=3, and m'=5.

The compounds are administered topically to the eye at a concentration of 0.001%-1% (w/v), preferably 0.05-0.5% (w/v) one to three times per day according to the discretion of a skilled clinician.

The following examples are illustrative of formulations which can be used according to the present invention, but are not limiting. "Active Agent" means one or more compounds described by the structure and definition set forth above.

Example 1

	Active agent	0.01 - 0.5%
	Polysorbate 80	0.01%
15	Benzalkonium Chloride	0.01% + 10% excess
	Disodium EDTA	0.1%
	Monobasic Sodium Phosphate	0.03%
	Dibasic Sodium Phosphate	0.1%
	Sodium Chloride	q.s. 290-300 mOsm/Kg
20	pH adjustment with NaOH and/or HCl	pH 4.2 - 7.4
	Water	q.s. 100%

Example 2

	Active Agent	0.01 - 0.5%
25	Hydroxypropyl Methylcellulose	0.5%
	Polysorbate 80	0.01%
	Benzalkonium Chloride	0.01% + 5% excess
	Disodium EDTA	0.01%
	Dibasic Sodium Phosphate	0.2%
30	Sodium Chloride	q.s. 290-300 mOsm/Kg
	pH adjustment with NaOH and/or HCl	pH 4.2 - 7.4
	Water	q.s. 100%

11 225 12 2000
- 9 -

CLAIMS:

1. A method of treating GLC1A glaucoma which method comprises administering a pharmaceutically effective amount of a compound of the structure:

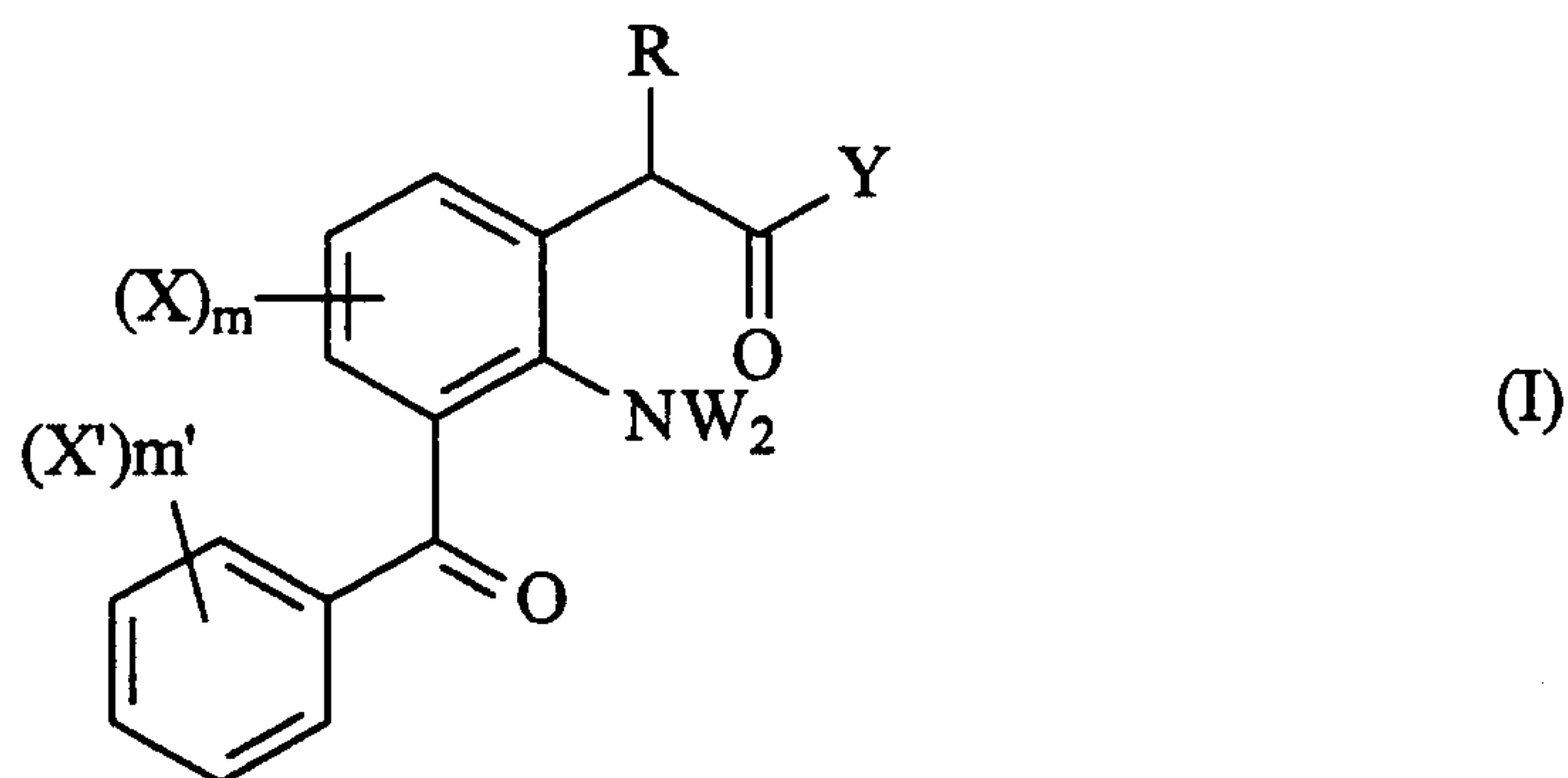

$R = H, C_{1-4}$ unbranched or branched alkyl, CF_3 or SR^4

$Y = OR'$ or $NR''R'$

$R' = H$ (except when $Y = OR'$), C_{1-10} unbranched or branched alkyl, unsubstituted or substituted aryl (substituted as defined by X below), unsubstituted or substituted heterocycle (substituted as defined by X below), $-(CH_2)_nZ(CH_2)_n$, or A

$n = 2-6$

$n' = 1-6$

$Z = \text{nothing}, O, C=O, OC(=O), C(=O)O, C(=O)NR^3, NR^3C(=O), S(O)_n^2, CHOR^3$ or NR^3

$n^2 = 0-2$

$R^3 = H, C_{1-6}$ unbranched or branched alkyl, unsubstituted or substituted aryl (substituted as defined by X below) or unsubstituted or substituted heterocycle (substituted as defined by X below)

A = H, OH, unsubstituted or substituted aryl (substituted as defined by X below), unsubstituted or substituted heterocycle (substituted as defined by X below), or $-(CH_2)_nOR^3$

$R'' = H, OH$ or OR'

AMENDED SHEET

X and X' independently = H, F, Cl, Br, I, OR', CN, OH, S(O)_nR⁴, CF₃, R⁴
or NO₂

R⁴ = C₁₋₆ unbranched or branched alkyl

m = 0-5

m' = 0-5

W = O or H.

2. A method according to claim 1, wherein: W=H, R=H, Y-NH₂, X'=H, X=H, m=3, and m'=5.

3. Use of a compound of the structure:

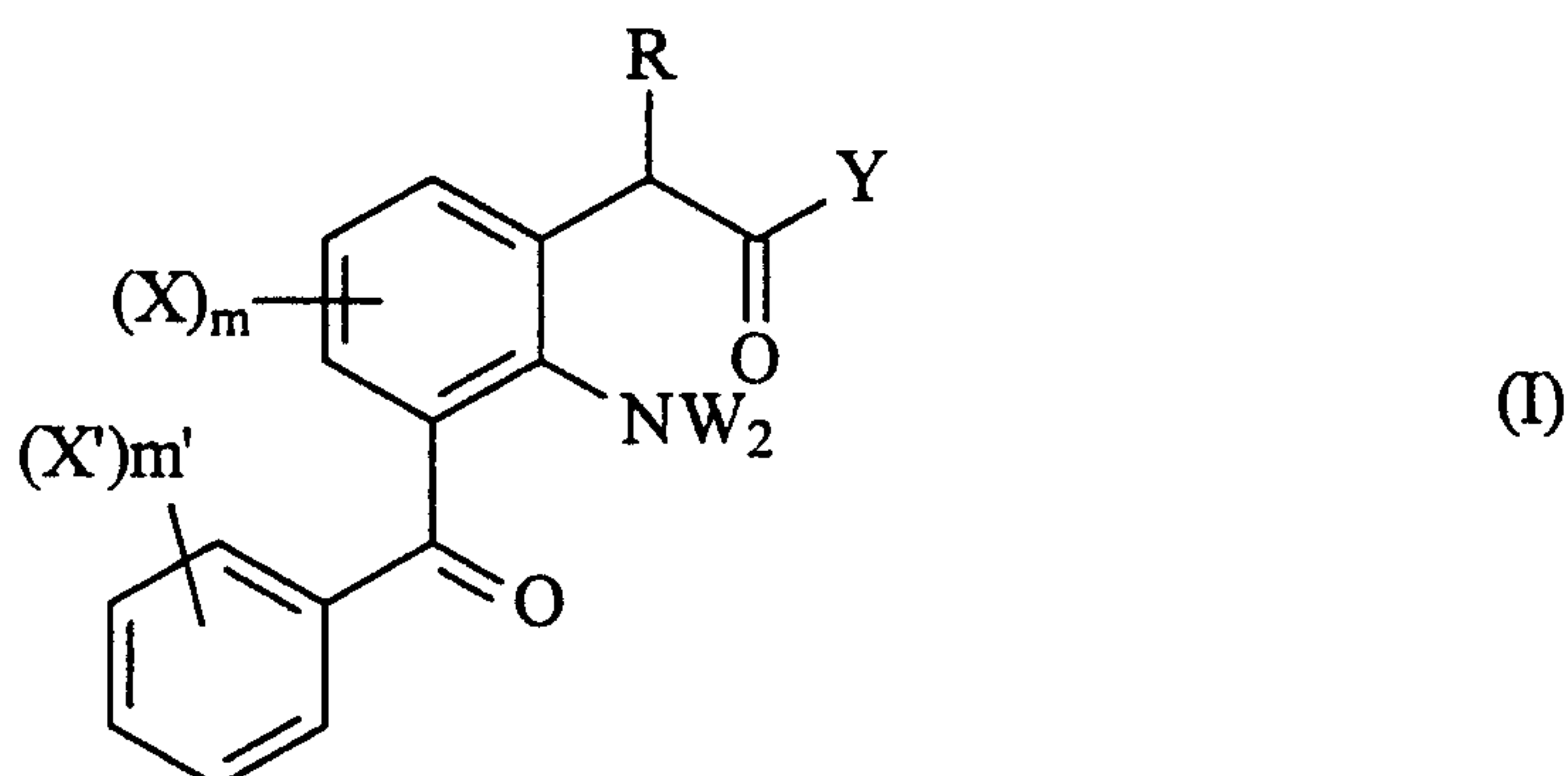

R = H, C₁₋₄ unbranched or branched alkyl, CF₃ or SR⁴

Y = OR' or NR''R'

R' = H (except when Y = OR'), C₁₋₁₀ unbranched or branched alkyl,
unsubstituted or substituted aryl (substituted as defined by X below),
unsubstituted or substituted heterocycle (substituted as defined by X
below), -(CH₂)_nZ(CH₂)_n, or A

n = 2-6

n' = 1-6

Z = nothing, O, C=O, OC(=O), C(=O)O, C(=O)NR³, NR³C(=O), S(O)_n²,
CHOR³ or NR³

$n^2 = 0-2$

$R^3 = H, C_{1-6}$ unbranched or branched alkyl, unsubstituted or substituted aryl (substituted as defined by X below) or unsubstituted or substituted heterocycle (substituted as defined by X below)

$A = H, OH$, unsubstituted or substituted aryl (substituted as defined by X below), unsubstituted or substituted heterocycle (substituted as defined by X below), or $-(CH_2)_nOR^3$

$R'' = H, OH$ or OR'

X and X' independently = H, F, Cl, Br, I, OR' , CN, OH, $S(O)_nR^4$, CF_3, R^4 or NO_2

$R^4 = C_{1-6}$ unbranched or branched alkyl

$m = 0-5$

$m' = 0-5$

W = O or H, in the manufacture of a medicament for the treatment of GLC1A glaucoma.

4. The use according to claim 3, wherein $W=H$, $R=H$, $Y=NH_2$, $X'=H$, $X=H$, $m=3$, and $m'=5$.

FIGURE 1

Concentrations of Unidentified Radioactivity in Ocular Tissues
Following a Single 0.3% Topical Ocular Dose of ^{14}C -AL-6515

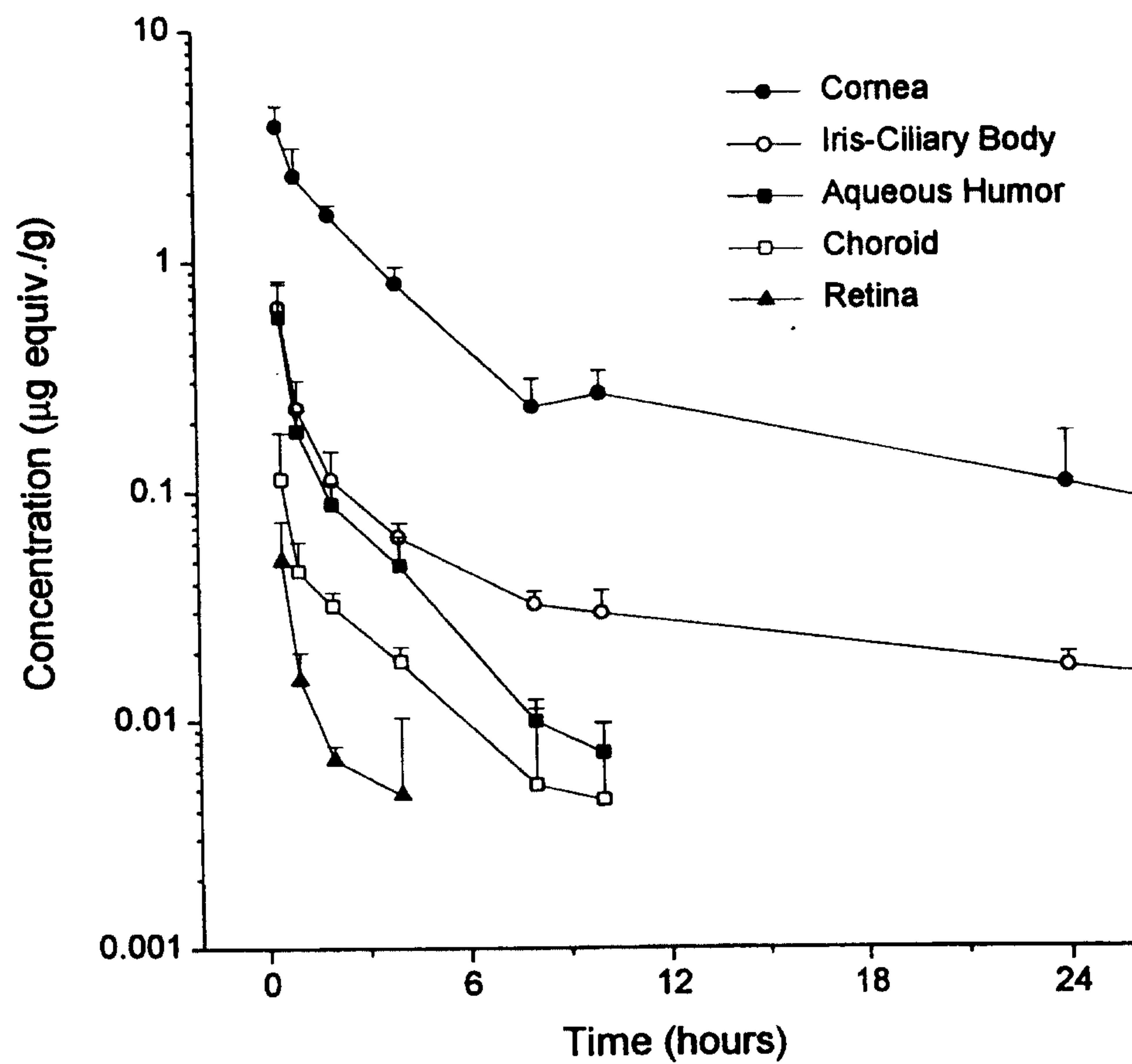

Concentrations of Unidentified Radioactivity in Ocular Tissues Following a Single 0.3% Topical Ocular Dose of ^{14}C -AL-6515

