



(12) EUROPEAN PATENT APPLICATION

(88) Date of publication A3:
10.03.1999 Bulletin 1999/10

(51) Int Cl.⁶: B41J 2/415, B41J 2/14,
B41J 2/06

(43) Date of publication A2:
29.07.1998 Bulletin 1998/31

(21) Application number: 98300566.1

(22) Date of filing: 27.01.1998

(84) Designated Contracting States:
AT BE CH DE DK ES FI FR GB GR IE IT LI LU MC
NL PT SE

- Kawawada, Naoki
Mihama-ku, Chiba-shi, Chiba (JP)
- Sato, Tatsuru
Mihama-ku, Chiba-shi, Chiba (JP)
- Oohama, Satoshi
Mihama-ku, Chiba-shi, Chiba (JP)
- Kuwahara, Seiji
Mihama-ku, Chiba-shi, Chiba (JP)
- Okano, Hiroshi
Mihama-ku, Chiba-shi, Chiba (JP)

(30) Priority: 28.01.1997 JP 14381/97

(71) Applicant: SEIKO INSTRUMENTS INC.
Chiba-shi, Chiba 261 (JP)

(74) Representative: Sturt, Clifford Mark et al
Miller Sturt Kenyon
9 John Street
London WC1N 2ES (GB)

- (72) Inventors:
- Kawaguchi, Kouji
Mihama-ku, Chiba-shi, Chiba (JP)
 - Iwaki, Tadao
Mihama-ku, Chiba-shi, Chiba (JP)

(54) Record head

(57) A record head is constituted such that an ink storage groove (53) for temporarily storing ink on a substrate (58) is formed along a longitudinal direction of a slit (57), the ink storage groove is disposed in an ink chamber formed between the substrate and the slit plate and is disposed at an upper side, or a lower side both sides of the slit in a direction of a face of the substrate by which a sufficient amount of ink is stably supplied to

the slip portion at high speed and prevention of discharge phenomenon and acceleration of the record speed are achieved. Also, a record head having a photoconductive film formed on a transparent electrode, means for supplying ink on the photoconductive film, and light irradiating means for supplying light on to the photoconductive film in a form of a pulse and in correspondence with a desired pixel.

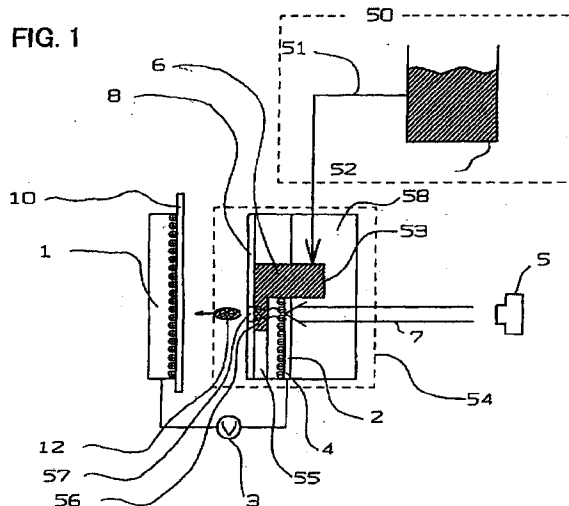



European Patent
Office

EUROPEAN SEARCH REPORT

Application Number
EP 98 30 0566

DOCUMENTS CONSIDERED TO BE RELEVANT			
Category	Citation of document with indication, where appropriate, of relevant passages	Relevant to claim	CLASSIFICATION OF THE APPLICATION (Int.Cl.6)
X	PATENT ABSTRACTS OF JAPAN vol. 17, no. 623 (M-1511), 17 November 1993 & JP 05 193135 A (OLYMPUS OPTICAL CO LTD), 3 August 1993 * abstract *	6	B41J2/415 B41J2/14 B41J2/06
Y	---	1	
Y	US 5 534 898 A (T. KASHINO ET AL.) 9 July 1996 * column 6, line 1 - line 21; figure 2B *	1	
A	PATENT ABSTRACTS OF JAPAN vol. 8, no. 58 (P-261), 16 March 1984 & JP 58 207058 A (YOKOGAWA DENKI SEISAKUSHO KK), 2 December 1983 * abstract *	1,6	
A	PATENT ABSTRACTS OF JAPAN vol. 11, no. 391 (P-649), 22 December 1987 & JP 62 156674 A (SEIKOSHA CO LTD), 11 July 1987 * abstract *	1	
			TECHNICAL FIELDS SEARCHED (Int.Cl.6)
A	US 3 484 162 A (H. E. CLARK) 16 December 1969 * line 2 - column 71, line 3; figure 35; example 2 *	1,6	B41J G03G
A	PATENT ABSTRACTS OF JAPAN vol. 7, no. 177 (M-233), 5 August 1983 & JP 58 081171 A (RICOH KK), 16 May 1983 * abstract *	1,3,6	

The present search report has been drawn up for all claims			
Place of search		Date of completion of the search	Examiner
BERLIN		13 January 1999	Ducreau, F
CATEGORY OF CITED DOCUMENTS			
X : particularly relevant if taken alone Y : particularly relevant if combined with another document of the same category A : technological background O : non-written disclosure P : intermediate document		T : theory or principle underlying the invention E : earlier patent document, but published on, or after the filing date D : document cited in the application L : document cited for other reasons ----- & : member of the same patent family, corresponding document	

EPO FORM 1503 03.82 (P/4C01)



European Patent
Office

EUROPEAN SEARCH REPORT

Application Number
EP 98 30 0566

DOCUMENTS CONSIDERED TO BE RELEVANT				
Category	Citation of document with indication, where appropriate, of relevant passages	Relevant to claim	CLASSIFICATION OF THE APPLICATION (Int.Cl.6)	
A	PATENT ABSTRACTS OF JAPAN vol. 16, no. 122 (M-1226), 27 March 1992 & JP 03 288652 A (SHARP CORP), 18 December 1991 * abstract *	2		
A	--- PATENT ABSTRACTS OF JAPAN vol. 96, no. 8, 30 August 1996 & JP 08 095356 A (NEC CORP), 12 April 1996 * abstract *	1,6		
A	--- PATENT ABSTRACTS OF JAPAN vol. 14, no. 256 (M-980), 4 June 1990 & JP 02 072960 A (TOSHIBA CORP), 13 March 1990 * abstract *	1,6		
A	--- EP 0 268 277 A (CANON KABUSHIKI KAISHA) 25 May 1988 * abstract; figure 2A *	1		TECHNICAL FIELDS SEARCHED (Int.Cl.6)
A	--- WO 95 25637 A (SPECTRA, INC.) 28 September 1995 * page 14, line 2 - line 35; figures 1,2 *	1,5		
A	--- EP 0 670 220 A (CANON KABUSHIKI KAISHA) 6 September 1995 * column 1, line 29 - line 33; figure 1 *	4		
The present search report has been drawn up for all claims				
Place of search BERLIN		Date of completion of the search 13 January 1999	Examiner Ducreau, F	
CATEGORY OF CITED DOCUMENTS X : particularly relevant if taken alone Y : particularly relevant if combined with another document of the same category A : technological background O : non-written disclosure P : intermediate document		T : theory or principle underlying the invention E : earlier patent document, but published on, or after the filing date D : document cited in the application L : document cited for other reasons & : member of the same patent family, corresponding document		

EPC FORM 1503 03.82 (P04C01)

ANNEX TO THE EUROPEAN SEARCH REPORT
ON EUROPEAN PATENT APPLICATION NO.

EP 98 30 0566

This annex lists the patent family members relating to the patent documents cited in the above-mentioned European search report.
The members are as contained in the European Patent Office EDP file on
The European Patent Office is in no way liable for these particulars which are merely given for the purpose of information.

13-01-1999

Patent document cited in search report		Publication date	Patent family member(s)	Publication date
US 5534898	A	09-07-1996	JP 2187362 A	23-07-1990
			JP 2188260 A	24-07-1990
			JP 2705960 B	28-01-1998
			DE 69031666 D	11-12-1997
			DE 69031666 T	02-04-1998
			EP 0383019 A	22-08-1990
			KR 9410871 B	19-11-1994
US 3484162	A	16-12-1969	CH 472710 A	15-05-1969
			DE 1497109 A	29-05-1969
			GB 1086197 A	
			NL 6411249 A,B	05-04-1965
			SE 331032 B	07-12-1970
EP 268277	A	25-05-1988	JP 2681350 B	26-11-1997
			JP 63128947 A	01-06-1988
			DE 3778123 A	14-05-1992
			US 5021809 A	04-06-1991
WO 9525637	A	28-09-1995	US 5659346 A	19-08-1997
			CA 2163369 A	28-09-1995
			EP 0699137 A	06-03-1996
			JP 8506540 T	16-07-1996
			US 5640184 A	17-06-1997
			US 5701148 A	23-12-1997
			US 5605659 A	25-02-1997
			US 5771052 A	23-06-1998
EP 670220	A	06-09-1995	JP 7241990 A	19-09-1995
			JP 8127129 A	21-05-1996
			CA 2143895 A	05-09-1995
			CN 1113185 A	13-12-1995

EPO FORM P0469

For more details about this annex : see Official Journal of the European Patent Office, No. 12/82