



US00RE48659E

(19) **United States**  
(12) **Reissued Patent**  
**Sagata**

(10) **Patent Number:** **US RE48,659 E**  
(45) **Date of Reissued Patent:** **Jul. 27, 2021**

(54) **NON-CONTACT CHARGING SYSTEM, NON-CONTACT CHARGING METHOD, NON-CONTACT CHARGING TYPE VEHICLE, AND NON-CONTACT CHARGING MANAGEMENT APPARATUS**

(58) **Field of Classification Search**  
CPC ..... H02J 7/025; B60L 3/12; B60L 11/182; B60L 11/1824; B60L 11/1831; B60L 11/1833; B60L 11/1846  
See application file for complete search history.

(71) Applicant: **TOYOTA JIDOSHA KABUSHIKI KAISHA**, Toyota (JP)

(56) **References Cited**  
U.S. PATENT DOCUMENTS

(72) Inventor: **Koji Sagata**, Ichikawa (JP)

3,938,018 A 2/1976 Dahl  
4,800,328 A 1/1989 Bolger et al.  
(Continued)

(73) Assignee: **TOYOTA JIDOSHA KABUSHIKI KAISHA**, Toyota (JP)

FOREIGN PATENT DOCUMENTS

(21) Appl. No.: **15/821,582**

AU 2006269374 A1 1/2007  
AU 2007349874 A1 10/2008  
(Continued)

(22) Filed: **Nov. 22, 2017**

**Related U.S. Patent Documents**

Reissue of:

(64) Patent No.: **9,197,093**  
Issued: **Nov. 24, 2015**  
Appl. No.: **13/642,354**  
PCT Filed: **Dec. 24, 2010**  
PCT No.: **PCT/JP2010/073290**  
§ 371 (c)(1),  
(2) Date: **Oct. 19, 2012**  
PCT Pub. No.: **WO2012/086048**  
PCT Pub. Date: **Jun. 28, 2012**

**OTHER PUBLICATIONS**

Extended European Search Report dated Jan. 3, 2013, in European Patent Application No. 08842443.7.  
(Continued)

*Primary Examiner* — Linh M Nguyen  
(74) *Attorney, Agent, or Firm* — Oblon, McClelland, Maier & Neustadt, L.L.P.

(51) **Int. Cl.**  
**H02J 7/00** (2006.01)  
**H01F 38/14** (2006.01)

(57) **ABSTRACT**  
A charging apparatus assigns an area ID, which is information that the charging apparatus uses to determine the presence of a vehicle, to a charging area BS and transmits the assigned area ID. Based on return of the transmitted area ID from the vehicle 200, the charging apparatus establishes pairing, which is a communication connection setting, between the charging apparatus and the vehicle. The charging apparatus then performs electric power management of the electric power transmitted from the charging area BS to the vehicle in a non-contact manner through wireless communication between the paired vehicle and charging apparatus.

(52) **U.S. Cl.**  
CPC ..... **B60L 53/68** (2019.02); **B60L 3/12** (2013.01); **B60L 53/126** (2019.02); **B60L 53/30** (2019.02);

(Continued)

**26 Claims, 9 Drawing Sheets**

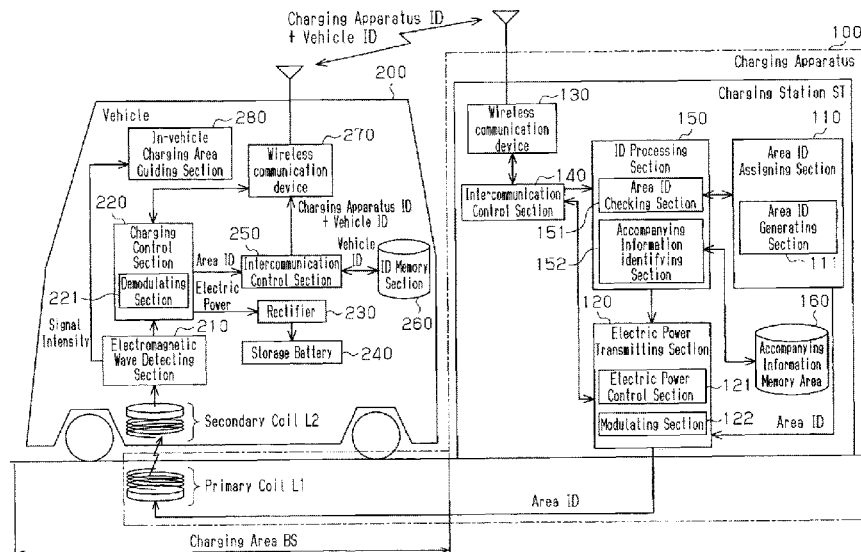

(51)	<b>Int. Cl.</b>		2010/0225271 A1	9/2010	Oyobe et al.	
	<b>H02J 7/02</b>	(2016.01)	2011/0057612 A1*	3/2011	Taguchi .....	H04Q 9/00 320/109
	<b>B60L 53/68</b>	(2019.01)				
	<b>H02J 50/80</b>	(2016.01)	2012/0201054 A1*	8/2012	Kitamura .....	H02J 7/025 363/17
	<b>H02J 50/90</b>	(2016.01)				
	<b>H02J 50/12</b>	(2016.01)				
	<b>H02J 50/40</b>	(2016.01)				
	<b>B60L 53/126</b>	(2019.01)				
	<b>B60L 53/36</b>	(2019.01)				
	<b>B60L 53/39</b>	(2019.01)				
	<b>B60L 53/30</b>	(2019.01)				
	<b>B60L 53/65</b>	(2019.01)				
	<b>B60L 3/12</b>	(2006.01)				

FOREIGN PATENT DOCUMENTS

(52)	<b>U.S. Cl.</b>	
	CPC .....	<b>B60L 53/36</b> (2019.02); <b>B60L 53/39</b> (2019.02); <b>B60L 53/65</b> (2019.02); <b>H02J 7/025</b> (2013.01); <b>H02J 50/12</b> (2016.02); <b>H02J 50/40</b> (2016.02); <b>H02J 50/80</b> (2016.02); <b>H02J 50/90</b> (2016.02); <b>B60L 2210/30</b> (2013.01); <b>Y02T 10/70</b> (2013.01); <b>Y02T 10/7072</b> (2013.01); <b>Y02T 10/72</b> (2013.01); <b>Y02T 90/12</b> (2013.01); <b>Y02T 90/14</b> (2013.01); <b>Y02T 90/16</b> (2013.01); <b>Y02T 90/167</b> (2013.01); <b>Y04S 30/14</b> (2013.01)

AU	2010200044	A1	1/2010
CA	2615123		1/2007
CA	2682284		10/2008
CN	101258658	A	9/2008
CN	101682216	A	3/2010
CN	101835653	A	9/2010
EP	0 788 212		8/1997
EP	1902505		3/2008
EP	2130287		12/2009
IN	735/DELNP/2008		5/2008
IN	6195/DELNP/2009		7/2010
JP	H05-245217	A	9/1993
JP	H06-245326	A	9/1994
JP	H07-227007	A	8/1995
JP	8-126106	A	5/1996
JP	08-126120	A	5/1996
JP	8 237890		9/1996
JP	H08-512454	A	12/1996
JP	H09-65502	A	3/1997
JP	H09-215211	A	8/1997
JP	H10-136588	A	5/1998
JP	2000-509955	A	8/2000
JP	2001-8380	A	1/2001
JP	2001-177916	A	6/2001
JP	2002-152996	A	5/2002
JP	2003-143711	A	5/2003
JP	2003-224937	A	8/2003
JP	2004-72832	A	3/2004
JP	2004-203178	A	7/2004
JP	2005-27400	A	1/2005
JP	2005-102378	A	4/2005
JP	2005-110412	A	4/2005
JP	2006 74868		3/2006
JP	2006-174676	A	6/2006
JP	2008 288889		11/2008
JP	2009-501510	A	1/2009
JP	2009 106136		5/2009
JP	2009 213295		9/2009
JP	2010 193657		9/2010
KR	2008-0031398	A	4/2008
KR	2010-0015954	A	2/2010
RU	2297928	C1	4/2007
WO	WO 97/42695	A1	11/1997
WO	2006/127185	A2	11/2006
WO	2007/008646	A2	1/2007
WO	2008/032746	A1	3/2008
WO	2008/118178	A1	10/2008
WO	2009 054221		4/2009

(56) **References Cited**  
U.S. PATENT DOCUMENTS

5,461,297	A	10/1995	Crawford	
5,703,461	A	12/1997	Minoshima et al.	
5,795,849	A	8/1998	Hickman	
5,821,731	A	10/1998	Kuki et al.	
5,850,135	A	12/1998	Kuki et al.	
5,898,575	A	4/1999	Hawthorne et al.	
5,898,579	A	4/1999	Boys et al.	
5,926,004	A	7/1999	Henze	
6,100,663	A	8/2000	Boys et al.	
6,104,169	A	8/2000	Radys et al.	
6,239,577	B1*	5/2001	Koike et al. ....	320/108
6,389,318	B1	5/2002	Zarinetchi et al.	
6,396,241	B1	5/2002	Ramos et al.	
6,525,510	B1	2/2003	Ayano et al.	
7,737,861	B2*	6/2010	Lea et al. ....	340/8.1
8,008,888	B2	8/2011	Oyobe et al.	
8,975,864	B2*	3/2015	Kim .....	B60L 11/182 320/109
2004/0142733	A1	7/2004	Parise	
2005/0068019	A1	3/2005	Nakamura et al.	
2006/0076922	A1	4/2006	Cheng et al.	
2006/0181242	A1	8/2006	Freed et al.	
2006/0284593	A1*	12/2006	Nagy et al. ....	320/109
2007/0046460	A1*	3/2007	Aljadef .....	H04W 64/00 340/539.13
2007/0121575	A1	5/2007	Savry et al.	
2007/0139000	A1	6/2007	Kozuma et al.	
2007/0222542	A1	9/2007	Joannopoulos et al.	
2007/0247005	A1	10/2007	Tetlow	
2008/0197802	A1	8/2008	Onishi et al.	
2008/0238364	A1	10/2008	Weber et al.	
2008/0252254	A1	10/2008	Osada	
2008/0278264	A1	11/2008	Karalis et al.	
2009/0001929	A1	1/2009	Posamentier	
2009/0195332	A1	8/2009	Joannopoulos et al.	
2009/0195333	A1	8/2009	Joannopoulos et al.	
2009/0224856	A1	9/2009	Karalis et al.	
2009/0267709	A1	10/2009	Joannopoulos et al.	
2009/0267710	A1	10/2009	Joannopoulos et al.	
2010/0117596	A1	5/2010	Cook et al.	
2010/0141203	A1	6/2010	Graziano et al.	

OTHER PUBLICATIONS

Extended European Search Report dated Jan. 16, 2013, in European Patent Application No. 08842443.7.  
Andre Kurs, et al., "Wireless Power Transfer via Strongly Couple Magnetic Resonances", Science, American Association for the Advancement of Science, vol. 317, XP-002609542, 1 front page, pp. 83-86.  
Chinese Office Action dated Dec. 10, 2014, in China Patent Application No. 201080067780.1.  
International Search Report dated Apr. 5, 2011 in PCT/JP10173290 Filed Dec. 24, 2010.  
"Finally, Power Supply Also Goes Wireless," Nikkei Electronics, Mar. 26, 2007, and a partial English translation.

\* cited by examiner

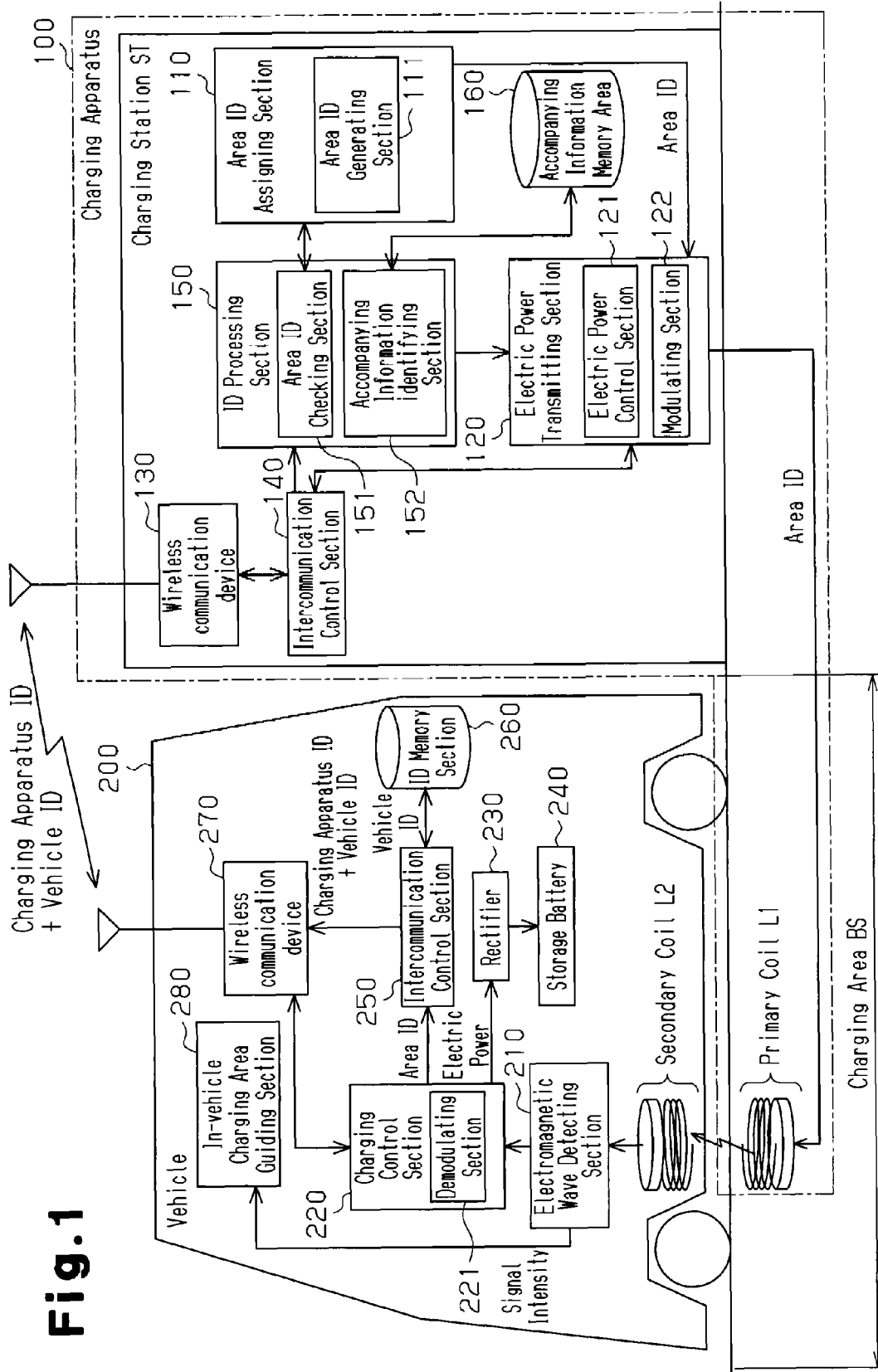

**Fig.2**

Charging Area	ID Information
Charging Area BS1	Area ID1
Charging Area BS2	Area ID2
Charging Area BS3	Area ID3
Charging Area BS4	Area ID4
Charging Area BS5	Area ID5
Charging Area BS6	Area ID6
.	.
.	.
Charging Area BSn	Area IDn

**Fig.3 (a)**

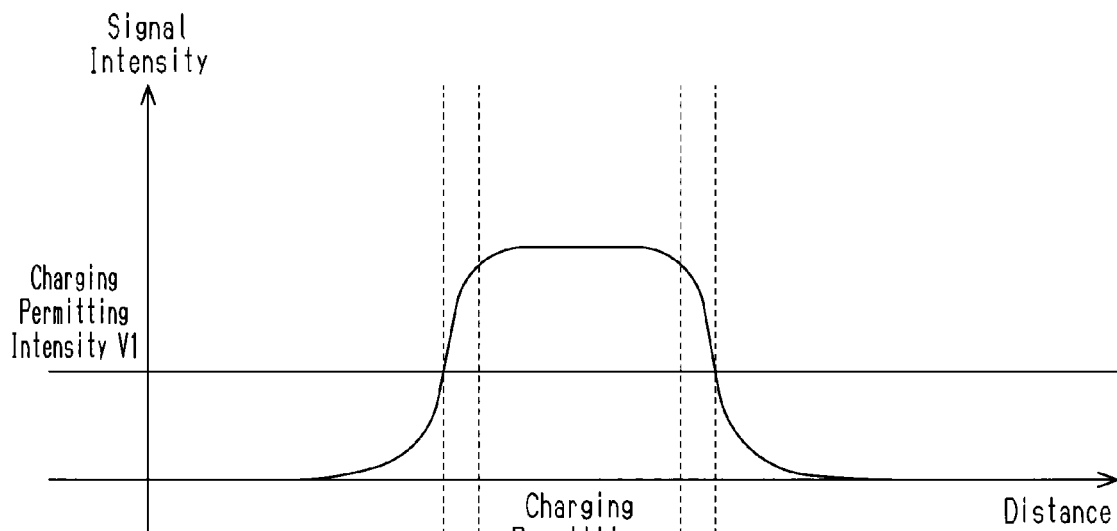

**Fig.3 (b)**

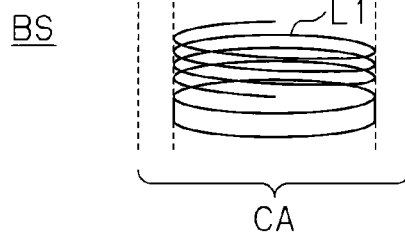

**Fig. 4**

	Accompanying Information	
ID Type	Vehicle Type	Charging Condition
ID1	Vehicle Type 1	Charging Condition 1
ID2	Vehicle Type 2	Charging Condition 2
ID3	Vehicle Type 3	Charging Condition 3
ID4	Vehicle Type 4	Charging Condition 4
•	•	•
•	•	•
•	•	•
IDn	Vehicle Type n	Charging Condition n

**Fig.5**

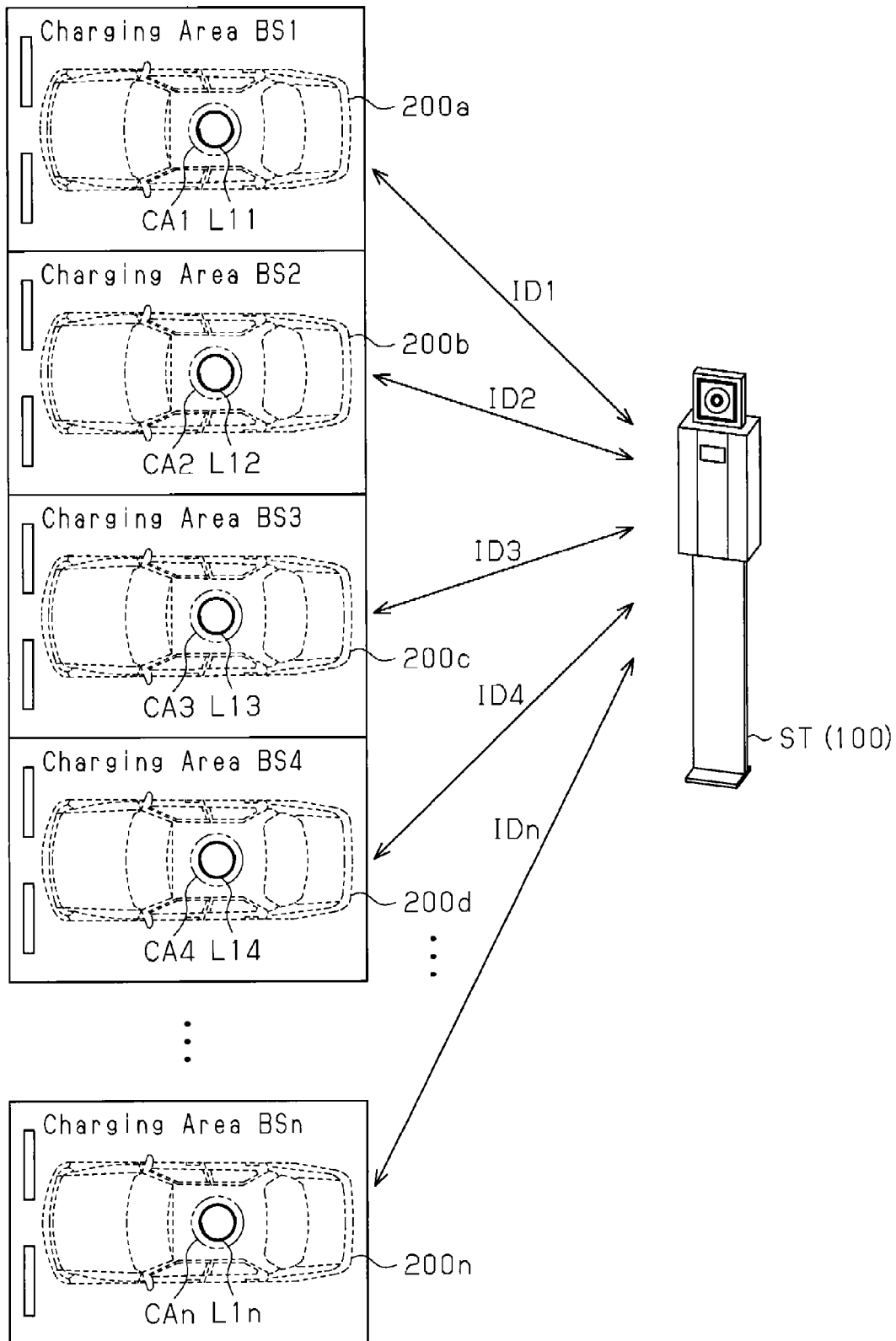

**Fig. 6**

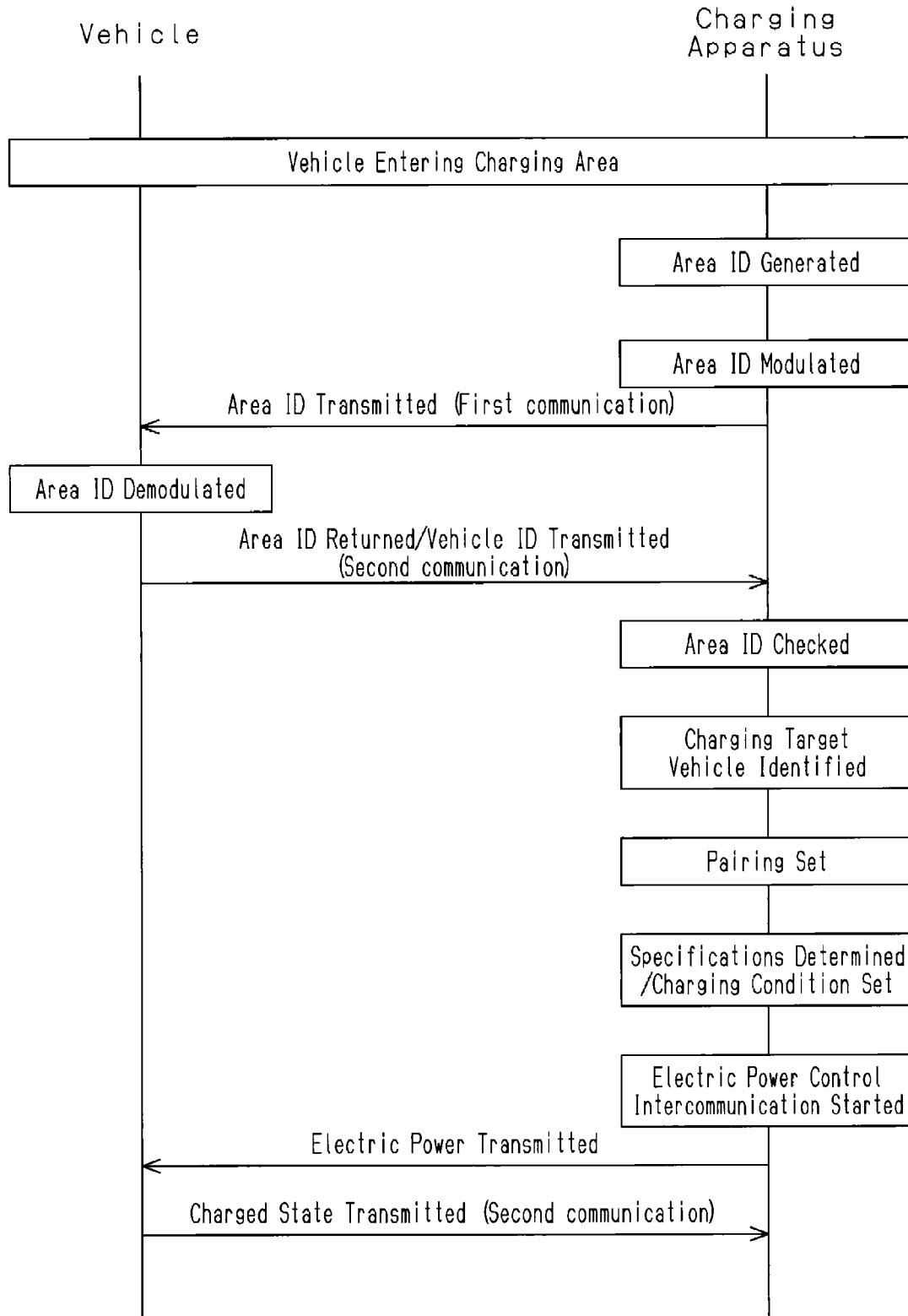
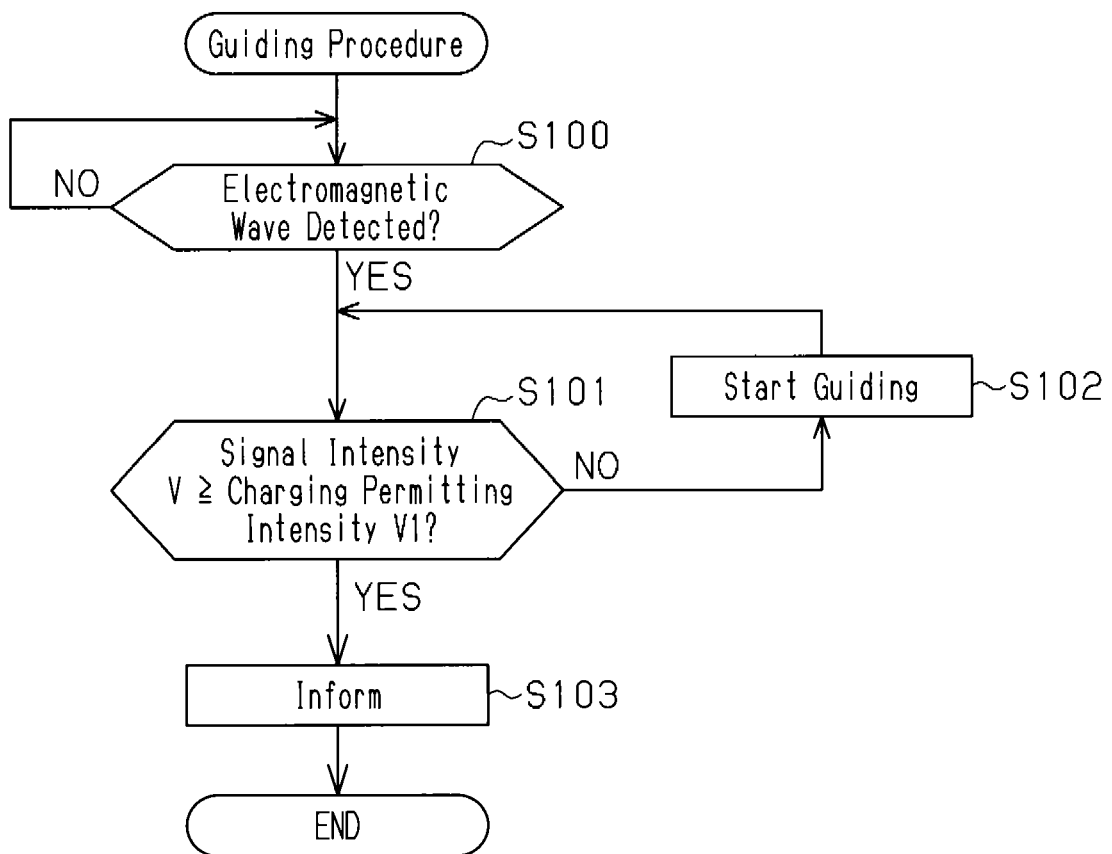
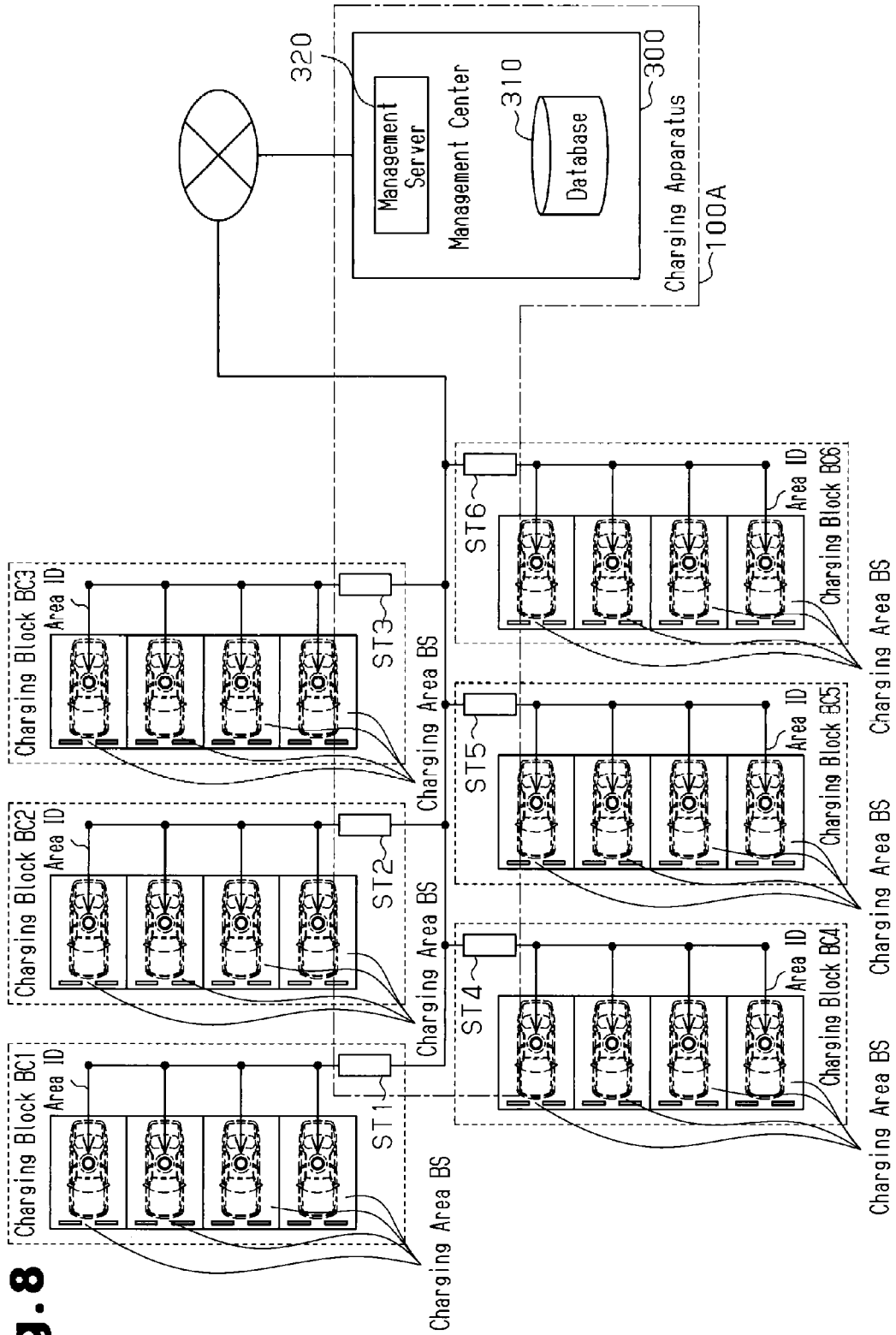

Fig. 7



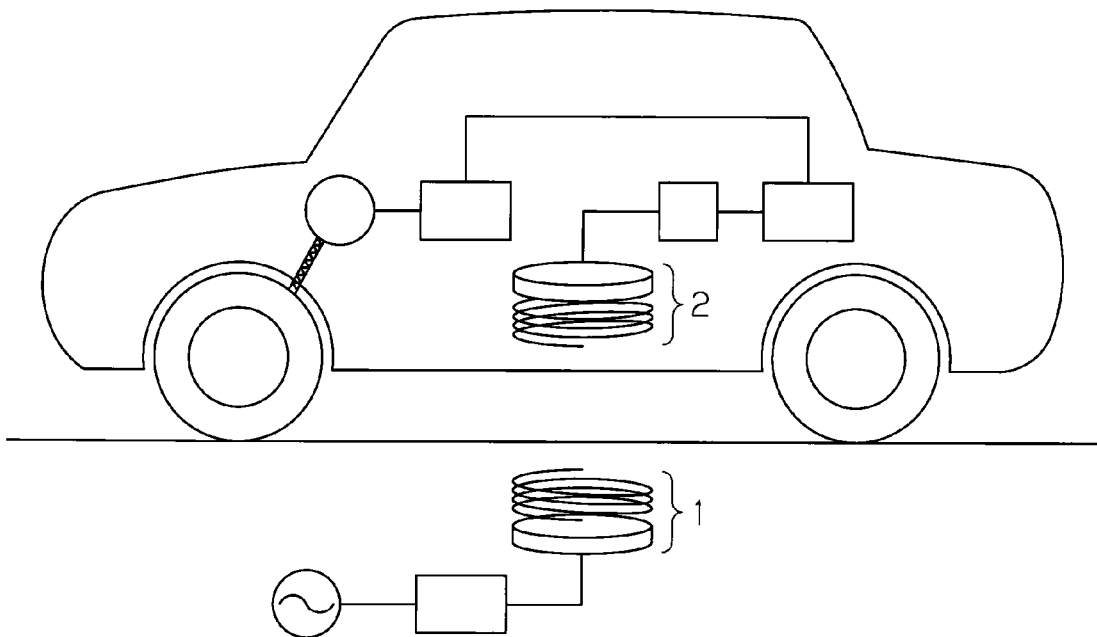

**Fig. 8**

**Fig. 9**

ID Type	Vehicle Type	Accompanying Information		
ID1	Vehicle Type 1	Charging Condition 1	User's Name	Billing State
ID2	Vehicle Type 2	Charging Condition 2	•	
ID3	Vehicle Type 3	Charging Condition 3	•	•
ID4	Vehicle Type 4	Charging Condition 4	•	•
ID5	Vehicle Type 5	Charging Condition 5	•	•
ID6	Vehicle Type 6	Charging Condition 6	•	•
ID7	Vehicle Type 7	Charging Condition 7	•	•
ID8	Vehicle Type 8	Charging Condition 8	•	•

**Fig.10 (Prior Art)**



**Fig.11 (Prior Art)**

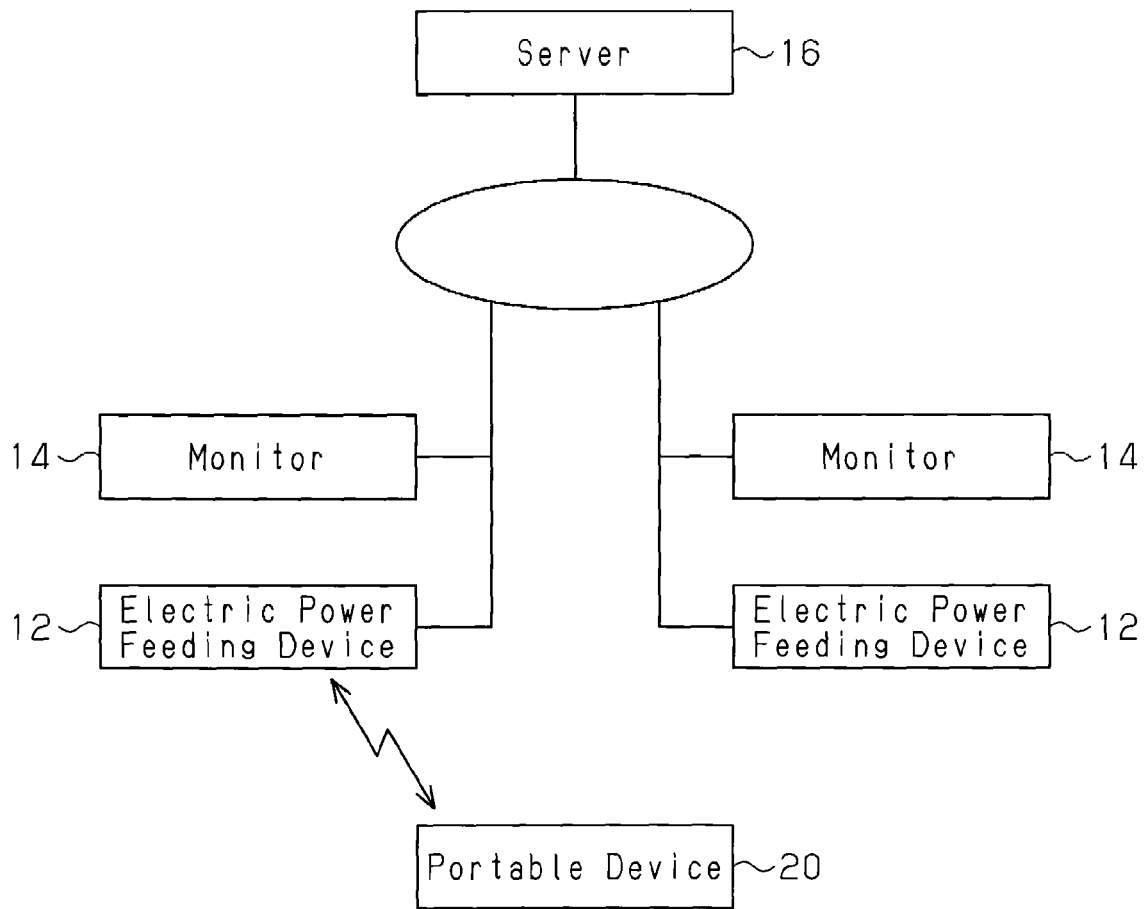

1

**NON-CONTACT CHARGING SYSTEM,  
NON-CONTACT CHARGING METHOD,  
NON-CONTACT CHARGING TYPE  
VEHICLE, AND NON-CONTACT CHARGING  
MANAGEMENT APPARATUS**

**Matter enclosed in heavy brackets [ ] appears in the original patent but forms no part of this reissue specification; matter printed in italics indicates the additions made by reissue; a claim printed with strikethrough indicates that the claim was canceled, disclaimed, or held invalid by a prior post-patent action or proceeding.**

*The present application is an application for reissue of U.S. Pat. No. 9,197,093, issued Nov. 24, 2015, which is a national stage application of PCT/JP2010/073290, filed Dec. 24 2010.*

FIELD OF THE DISCLOSURE

The present invention relates to a non-contact charging system, a non-contact charging method, a non-contact charging type vehicle, and a non-contact charging management apparatus.

BACKGROUND OF THE DISCLOSURE

Recent electric vehicles and hybrid vehicles employ a storage battery serving as an electric power supply unit for an electric motor, which is a drive source for such vehicles. As a system for recharging such a storage battery, a charging system having a charging device for supplying electric power to the storage battery, such as a charging station, has been proposed. Specifically, to recharge the storage battery using the system, a feeding plug, which is attached to a distal end of an electric power supply cable extending from the charging device, is inserted into a feeding port formed in the vehicle. This electrically connects the feeding plug to the storage battery in the vehicle. The storage battery is thus recharged by supplying electric power from the charging device to the storage battery through the electric power supply cable.

In contrast, a non-contact charging system has been proposed as a system for supplying electric power from a charging device to a storage battery without using the aforementioned electric power supply cable. Referring to FIG. 10, as described in Patent Document 1, for example, the non-contact charging system includes a charging device having an electric power transmission coil 1, which is embedded in the ground surface in advance. An electric power reception coil 2 is mounted in a lower body portion of a vehicle, which is a charging target. The electric power reception coil 2 is positioned to face the electric power transmission coil 1 to cause electric power transmission from the electric power transmission coil 1 to the electric power reception coil 2 through mutual induction or resonance brought about by electromagnetic coupling between the electric power transmission coil 1 and the electric power reception coil 2. Also, to control the electric power transmitted from the charging device to the storage battery, the non-contact charging system performs wireless communication between a charging-side wireless communication device, which is installed in the charging device, and an in-vehicle wireless communication device, which is mounted in the vehicle. However, when the wireless com-

2

munication is carried out between the two wireless communication devices at a position close to the electric power transmission coil 1 and the electric power reception coil 2, the communication is influenced to a measurable extent by noise caused by a magnetic field produced between the electric power transmission coil 1 and the electric power reception coil 2. To solve this problem, typically in such non-contact charging systems, the two wireless communication devices are arranged at such positions that the wireless communication devices are prevented from being influenced by the magnetic field between the coils 1, 2, thus performing remote communication. To carry out wireless communication, pairing is carried out to ensure that the vehicle having the storage battery that is the charging target for the charging device corresponds to the vehicle that is the target for the wireless communication.

In the above-described charging system, the charging device may be used by an indefinite number of vehicles for recharging. In this case, an electric power transmission coil is embedded in each of a plurality of charging areas and the vehicles, which are the charging targets, are arranged in the respective charging areas. Also in this case, remote communication is carried out between the charging device and each of the vehicles. However, the charging device receives multiple wireless signals from the vehicles, which are, specifically, the corresponding in-vehicle wireless communication devices of the vehicles. This decreases accuracy in the aforementioned pairing.

To solve this problem, as described in Patent Document 2, a non-contact charging system has an electric power transmission device, which obtains identification information (ID information) from a portable device (a device to be recharged) as a charging target. Based on the obtained ID, the electric power transmission device authenticates the portable device as the charging target. Referring to FIG. 11, this non-contact charging system includes a plurality of electric power feeding devices 12, which have near field communication function and non-contact charging function for a portable device 20. Each of the electric power feeding devices 12 detects electromagnetic waves transmitted from the portable device 20, which is carried by the user, as an ID signal specific to the portable device 20. The electric power feeding device 12 then provides intensity information of the detected electromagnetic wave to a server device 16. The server device 16 has database storing IDs of different portable devices 20, which have been registered in advance. Specifically, based on a set of intensity information regarding the ID signals received by the electric power feeding devices 12, the server device 16 identifies the electric power feeding device 12 that corresponds to the most intense electromagnetic wave as the electric power feeding point for recharging the portable device 20. Subsequently, for the identified electric power feeding device 12, a monitor 14 serving as a display device arranged in parallel with the electric power feeding device 12 displays that the electric power feeding device 12 is now capable of charging. Then, based on comparison between the ID of the portable device 20 obtained by the identified electric power feeding device 12 and the corresponding ID registered in the database, the server device 16 authenticates the portable device 20 and sets a charging condition for the portable device 20 through the identified electric power feeding device 12. In this manner, the electric power feeding device 12 is caused to perform non-contact charging on the portable device 20.

## Patent Document

Patent Document 1: Japanese Laid-Open Patent Publication No. 2009-106136

Patent Document 2: Japanese Laid-Open Patent Publication No. 2009-213295

## SUMMARY OF THE INVENTION

## Problems That the Invention is to Solve

As has been described, when there are a plurality of electric power feeding devices, one of the electric power feeding device is set as an electric power feeding point, which is to feed electric power to a portable device serving as a charging target, based on intensities of electromagnetic waves transmitted by the portable device. The portable device is then authenticated using its ID. However, if there is a plurality of portable devices for a single electric power feeding point, the above-described pairing is difficult to establish. Specifically, when electromagnetic waves produced by the portable devices in the vicinity of the electric power feeding point (which is an electric power feeding device) have mutually overlapped communication ranges, it is difficult to identify one portable device as the charging target out of the portable devices located in the overlapped communication ranges.

Also, when a portable device is authenticated as a charging target using an ID specific to this portable device, only devices each having an ID registered in server database in advance can be candidates for the charging target. Additionally, a server must manage a great number of IDs belonging to portable devices owned by an indefinite number of users, which are different from one portable device to another. This inevitably complicates authentication of a charging target device using an ID and pairing prior to non-contact charging.

Accordingly, it is an objective of the present invention to provide a non-contact charging system, a non-contact charging method, a non-contact charging type vehicle, and a non-contact charging management apparatus that allow easy and accurate identification of a charging target device, including a vehicle such as an automobile or a portable device, and perform non-contact charging on the charging target device.

## Means for Solving the Problems

To achieve the foregoing objective, a non-contact charging system includes a charging target device having a storage battery and a charging apparatus having intercommunication function for intercommunicating with the charging target device. The system transmits electric power to the corresponding charging target device in a non-contact manner to recharge the storage battery. The charging apparatus assigns an area ID serving as information for determining the presence of the charging target device to a charging area and transmits the area ID. The charging apparatus identifies the charging target device as a target of the electric power transmission based on return of the transmitted area ID from the charging target device through the intercommunication function. The charging apparatus transmits the electric power to the identified charging target device in a non-contact manner.

In the above-described configuration, the area ID used by the charging apparatus to determine the presence of the charging target device is assigned to each charging area of the charging apparatus. The charging apparatus transmits the assigned area ID to the charging target device. When the charging target device returns the transmitted area ID to the charging apparatus, the charging apparatus determines that the charging target device, which is the transmission source of the area ID, is the device located in the charging area, or, in other words, the device as the electric power transmission target. Accordingly, simply by assigning the area IDs to the respective charging areas and receiving the corresponding one of the area IDs returned from the charging target device, the charging apparatus is allowed to identify the charging target device. This allows the charging apparatus to identify the device as the charging target without obtaining an ID or information specific to the charging target device from the charging target device. Also, since the number of the assigned area IDs corresponds to the number of the charging areas, the charging apparatus is allowed to identify the charging target device using a minimum necessary number of IDs. This facilitates management of the area IDs. As a result, the charging apparatus identifies the charging target device easily and accurately, thus enabling non-contact charging for the charging target device.

In accordance with one aspect of the present invention, as first communication using the intercommunication function, pairing as communication connection setting between the identified charging target device and the charging apparatus is performed through transmission of the area ID between the charging apparatus and the charging target device through near field communication. As second communication through the intercommunication function, electric power control is performed on the electric power transmitted from the charging area to the charging target device in a non-contact manner through wireless communication different from the near field communication between the paired charging target device and charging apparatus.

In the above-described configuration, pairing is performed between the charging apparatus and the charging target device prior to the electric power control, based on transmission of the area ID between the charging apparatus and the charging target device. Then, wireless communication for the electric power control is carried out between the paired charging target device and charging apparatus. Accordingly, even when there is an indefinite number of charging target devices in the vicinity of the charging apparatus and the devices have mutually overlapped communication ranges for the second communication, the charging apparatus is allowed to accurately identify the charging target, with which the charging apparatus is to wirelessly communicate. In this manner, through a simple procedure including transmission and return of the area ID, the aforementioned pairing is established easily and accurately. This ensures accurate execution of the electric power control based on the second communication between the paired charging apparatus and charging target device. Also, a series of operation from communication to electric power transmission between the charging apparatus and the charging target device is accomplished in a non-contact manner without physically connecting the charging apparatus to the charging target device, for example.

In accordance with one aspect of the present invention, the charging apparatus has a plurality of charging areas one of which is said charging area, assigns an area ID to each of the charging areas, and separately transmits the assigned area IDs. When the charging target device returns the

5

corresponding one of the transmitted area IDs to the charging apparatus, the charging apparatus identifies the charging area and the charging target device each as the electric power transmission target based on the returned area ID, and transmits the electric power from the identified charging area to the identified charging target device in a non-contact manner.

The present invention is effectively used particularly in a case in which there are a plurality of charging areas and a plurality of charging target devices, as in the above-described configuration. Specifically, in the above-described configuration, the charging target devices in the charging areas are identified through transmission and return of the area IDs, which have been assigned to the respective charging areas by the charging apparatus. This allows the charging apparatus to accurately identify each of the charging target devices arranged in the corresponding one of the charging areas. As a result, non-contact charging is performed accurately on the identified one of the charging target devices.

In accordance with one aspect of the present invention, the charging target device adds a device ID, which is specific information for identifying the charging target device, to the area ID provided by the charging apparatus, and returns the device ID and the area ID to the charging apparatus. The charging apparatus identifies the charging target device as the electric power transmission target including accompanying information of the charging target device based on the device ID returned from the charging target device together with the area ID.

In the above-described configuration, the charging apparatus receives the device ID, together with the area ID, from the charging target device. Using the area ID and the device ID, the charging apparatus identifies the charging target device as the electric power transmission target, including the accompanying information belonging to the charging target device. This allows the charging apparatus to obtain the accompanying information of the charging target device including the type and the specifications of the device and the device owner's name, in addition to identification of the charging target device to be recharged. As a result, the charging apparatus is allowed to recharge the charging target device using the accompanying information. This allows the charging apparatus to carry out electric power settings suitable for the type of the charging target device and bill the owner of the charging target device.

In accordance with one aspect of the present invention, the device ID includes specification information representing the specifications of the charging target device corresponding to the electric power transmission target. The charging apparatus determines the specifications of the charging target device as the electric power transmission target based on the specification information included in the device ID, and sets an electric power corresponding to the determined specifications as an electric power to be transmitted to the charging target device.

The specifications of the charging target devices are varied from one device type to another. It is thus desirable to set the value or amount of the electric power to be transmitted from the charging apparatus to each charging target device in a non-contact manner in correspondence with the specifications. Accordingly, in the above-described configuration, the charging target device returns the area ID that has been transmitted by the charging apparatus and the device ID including the specification information of the charging target device to the charging apparatus. This allows the charging apparatus to identify the charging target device as the charging target and the specifications of the charging

6

target device. As a result, the charging apparatus is allowed to transmit the electric power corresponding to the specifications of each charging target device, thus properly recharging the charging target device in correspondence with the specifications of the charging target device.

In accordance with one aspect of the present invention, the charging apparatus has a primary coil for electric power transmission in correspondence with the charging area. The charging target device includes a secondary coil electromagnetically coupled to the primary coil. The electric power transmission from the charging area to the charging target device is carried out through electromagnetic induction or electromagnetic field resonance between the primary coil and the secondary coil.

In the above-described configuration, the charging apparatus performs electric power transmission from the charging area to the charging target device through electromagnetic induction or electromagnetic field resonance between the primary coil and the secondary coil. This allows the charging apparatus to accomplish non-contact charging on the charging target apparatus simply by arranging the primary and secondary coils to face each other. As a result, the non-contact charging is performed on the identified charging target device further easily.

In accordance with one aspect of the present invention, the charging apparatus transmits the area ID to the charging target device using electromagnetic coupling between the primary coil and the secondary coil. The charging target device guides the user of the charging target device to the charging area based on the intensity of a signal communicated between the primary coil and the secondary coil.

In the above-described configuration, the charging apparatus is allowed to transmit the area ID to the charging target device through a method of, for example, pulse modulation, amplitude modulation, or frequency modulation, by using electromagnetic coupling between the primary coil and the secondary coil. The intensity of the magnetic field of each of the primary and secondary coils characteristically increases locally about the position at which the coils face each other. The magnetic field of each coil is thus maintained in an extremely narrow range. Accordingly, the communication range brought about by the electromagnetic coupling between the primary and secondary coils is limited to a range in the vicinity of the coils. As a result, even when a secondary coil mounted in a certain charging target device is arranged to face the primary coil arranged in the corresponding charging area, and another charging target device having a secondary coil is located adjacent to the aforementioned charging target device, electromagnetic coupling occurs only between the primary coil and the secondary coil facing each other. In other words, the primary coil is electromagnetically coupled only to the secondary coil arranged in the charging area to face the primary coil but not to the secondary coil of the adjacently arranged charging target device. Specifically, even if there are a plurality of charging target devices each having a secondary coil in the vicinity of a certain charging area, the communication ranges of the secondary coils are prevented from being overlapped with one another. The charging apparatus is thus allowed to transmit only the area ID corresponding to the electric power transmission target to the charging target device located in the corresponding charging area. As a result, the charging apparatus reliably transmits the area ID for identifying the charging target device only to the charging target device to be identified. Also, the primary coil for electric power transmission is mounted typically in the corresponding charging area. As a result, based on the fact

that intercommunication is established by electromagnetic coupling between the secondary coil and the primary coil, the charging apparatus is allowed to easily determine that the transmission source of the area ID that has been returned through the aforementioned intercommunication is located in the charging area.

Additionally, in the above-described configuration, the charging target device is guided to the charging area using the intensity of the signal communicated between the primary coil and the secondary coil. The charging target device is thus guided accurately to the charging area, which is the position where the charging target device faces the primary coil. This ensures not only establishment of intercommunication through the aforementioned electromagnetic coupling but also electric power transmission from the charging apparatus to the charging target device via the primary and secondary coils at the prescribed charging position. As a result, electric power is transmitted with improved efficiency.

In accordance with one aspect of the present invention, the charging target device is an electric vehicle or a hybrid vehicle including the storage battery serving as an electric power source for an electric motor. The charging apparatus includes a charging station for transmitting the electric power from the charging area to the storage battery of the electric vehicle or the hybrid vehicle.

Charging stations for electric or hybrid vehicles are expected to be used by an indefinite number of vehicles, identifying a charging target is thus particularly important for such charging stations. Specifically, to recharge an electric or hybrid vehicle in a non-contact manner, a charging station must identify a vehicle as a charging target out of other vehicles before transmitting electric power to the vehicle. In the above-described configuration, the charging station accurately identifies the vehicle as the charging target simply by recollecting (recovering) the area ID, which has been assigned by the charging apparatus, from the vehicle.

In accordance with one aspect of the present invention, the charging apparatus further includes a management center. The management center generates the area ID each time when necessary or registers the area ID in a database in advance to remotely manage the area ID with respect to the charging area. The area ID is transmitted to the charging target device either directly from the management center or indirectly from the management center via the charging apparatus.

In the above-described configuration, the management center manages the area IDs collectively and transmits each area ID to the corresponding charging target device directly or indirectly. Accordingly, even when the charging apparatus has a large number of charging areas or the charging areas are located at separate positions in a wide range, the charging apparatus is capable of accurately identifying each charging target device to be recharged in the corresponding charging area and recharging the identified charging target device. That is, the charging apparatus manages a large number of area IDs used for multiple charging areas located in a wide range collectively through the control center. As a result, the non-contact charging system becomes more versatile.

To achieve the foregoing object, the present invention provides a non-contact charging method in which a charging apparatus having intercommunication function for intercommunicating with a charging target device including a storage battery recharges the storage battery by transmitting electric power to the corresponding charging target device in a non-contact manner. The charging apparatus performs:

a. a step for assigning an area ID to a charging area as information for determining the presence of the charging target device and transmitting the assigned area ID; and

b. a step for identifying the charging target device as a target of the electric power transmission for the charging apparatus based on return of the transmitted area ID from the charging target device using the intercommunication function, and

wherein, through the steps, the charging target device as the electric power transmission target is identified, and the electric power is transmitted to the identified charging target device in a non-contact manner.

In the above-described method, the area ID used by the charging apparatus to determine the presence of the charging target device is assigned to the corresponding charging area, which is included in the charging apparatus. The assigned area ID is transmitted from the charging apparatus to the charging target device. When the charging apparatus receives the transmitted area ID returned by the charging target, the charging apparatus determines that the charging target device that is the transmission source of the returned area ID is the device arranged in the charging area, which is the device as the electric power transmission target. This allows the charging apparatus to identify a charging target device simply by assigning an area ID to each charging area and receiving the area ID returned from the charging target device. That is, the charging apparatus is capable of identifying the device as the charging target without obtaining specific ID or information specific to the charging target device from the charging target device. Also, since the number of the assigned area IDs corresponds to the number of the charging areas, identification of a charging target device is accomplished using only a minimum necessary number of IDs. This facilitates management of the area IDs. As a result, the charging apparatus is allowed to identify a charging target device easily and accurately perform non-contact charging on the charging target device.

In accordance with one aspect of the present invention, as first communication using the intercommunication function, pairing as communication connection setting between the identified charging target device and the charging apparatus is performed based on transmission of the area ID between the charging apparatus and the charging target device through near field communication. As second communication through the intercommunication function, electric power control is performed on the electric power transmitted from the charging area to the charging target device in a non-contact manner through wireless communication different from the near field communication between the paired charging target device and charging apparatus.

In the above-described method, pairing is carried out between the charging apparatus and the charging target device prior to the electric power control through transmission of the area ID between the charging apparatus and the charging target device. Wireless communication for the electric power control is then performed between the paired charging target device and charging apparatus. This allows the charging apparatus to accurately identify the charging target for the wireless communication, even if there is an indefinite number of charging target devices in the vicinity of the charging apparatus and the devices have mutually overlapped communication ranges for the second communication. Accordingly, the aforementioned pairing is established easily and accurately through a simple procedure including transmission and return of the area ID. The electric power control based on the second communication between the paired charging apparatus and charging target device is

thus performed accurately. Also, a series of operation from intercommunication to electric power transmission between the charging apparatus and the charging target device is accomplished in a non-contact manner without physically connecting the charging apparatus to the charging target device, for example.

In accordance with one aspect of the present invention, the charging apparatus has a plurality of charging areas including said charging area. In the step for transmitting the area ID, an area ID is assigned to each of the charging areas and transmitted separately. In the step for identifying the charging target device, the charging area and the charging target device each as the electric power transmission target for the charging apparatus are identified based on the transmitted area ID returned from the charging target device.

The present invention is effectively employed particularly in a case in which there are a plurality of charging areas and a plurality of charging target devices, as in the above-described configuration. Specifically, in the above-described method, the charging target devices in the charging areas are identified through transmission and return of the area IDs, which have been assigned to the respective charging areas by the charging apparatus. This allows the charging apparatus to accurately identify each of the charging target devices arranged in the corresponding one of the charging areas. As a result, non-contact charging is performed accurately on the identified one of the charging target devices.

In accordance with one aspect of the present invention, the non-contact charging method further includes a step in which, when the charging target device is to be identified, the charging target device adds a device ID, which is specific information for identifying the charging target device, to the area ID provided by the charging apparatus and returns the device ID and the area ID to the charging apparatus. In the identification step, the charging apparatus identifies the charging target device as the electric power transmission target, including accompanying information of the charging target device, based on the device ID returned from the charging target device together with the area ID.

In the above-described method, the charging apparatus receives the device ID, together with the area ID, from the charging target device. Using the area ID and the device ID, the charging apparatus identifies the charging target device as the electric power transmission target, including the accompanying information belonging to the charging target device. This allows the charging apparatus to obtain the accompanying information of the charging target device including the type and the specifications of the device and the device owner's name, in addition to identifying the charging target device to be recharged. As a result, the charging apparatus is allowed to recharge the charging target device using the accompanying information. This allows the charging apparatus to carry out electric power settings suitable for the type of the charging target device and bill the device owner.

In accordance with one aspect of the present invention, the device ID includes specification information representing the specifications of the charging target device corresponding to the electric power transmission target. When electric power is transmitted to the identified charging target device, the charging apparatus determines the specifications of the charging target device as the electric power transmission target based on the specification information included in the device ID, and sets an electric power corresponding to the determined specifications as an electric power to be transmitted to the charging target device.

The specifications of the charging target devices are varied from one device type to another. It is thus desirable that the value or amount of the electric power to be transmitted from the charging apparatus to each charging target device in a non-contact manner be set in correspondence with the specifications. Accordingly, in the above-described method, the charging target device returns the area ID, which has been transmitted by the charging apparatus, and the device ID including the specification information of the charging target device to the charging apparatus. This allows the charging apparatus to identify the charging target device as the charging target and the specifications of the charging target device. As a result, the charging apparatus is allowed to transmit the electric power corresponding to the specifications of each charging target device, thus properly recharging the charging target device in correspondence with the specifications of the charging target device.

In accordance with one aspect of the present invention, the charging apparatus has a primary coil for electric power transmission in correspondence with the charging area. The charging target device includes a secondary coil electromagnetically coupled to the primary coil. The electric power transmission from the charging apparatus to the identified charging target device is carried out through electromagnetic induction or electromagnetic field resonance between the primary coil and the secondary coil.

In the above-described method, the charging apparatus performs electric power transmission from the charging area to the charging target device through electromagnetic induction or electromagnetic field resonance between the primary coil and the secondary coil. This allows the charging apparatus to accomplish non-contact charging on the charging target apparatus simply by arranging the primary and secondary coils to face each other. As a result, the non-contact charging is performed on the identified charging target device further easily.

In accordance with one aspect of the present invention, in the step for transmitting the area ID, the charging apparatus transmits the area ID to the charging target device using electromagnetic coupling between the primary coil and the secondary coil. The charging target device guides the user of the charging target device to the charging area based on the intensity of a signal communicated between the primary coil and the secondary coil.

In the above-described method, the charging apparatus is allowed to transmit the area ID to the charging target device through a method of, for example, pulse modulation, amplitude modulation, or frequency modulation, by using electromagnetic coupling between the primary coil and the secondary coil. The intensity of the magnetic field of each of the primary and secondary coils characteristically increases locally about the position at which the coils face each other. The magnetic field of each coil is thus maintained in an extremely narrow range. Accordingly, the communication range brought about by the electromagnetic coupling between the primary and secondary coils is limited to a range in the vicinity of the coils. As a result, even when a secondary coil mounted in a certain charging target device is arranged to face a primary coil arranged in a certain charging area and another charging target device having a secondary coil is located adjacent to the aforementioned charging target device, electromagnetic coupling occurs only between the primary coil and the secondary coil facing each other. In other words, the primary coil is electromagnetically coupled only to the secondary coil arranged in the charging area to face the primary coil but not to the secondary coil of the adjacently located charging target

device. Specifically, even if there are a plurality of charging target devices each having a secondary coil in the vicinity of a certain charging area, the communication ranges of the secondary coils are prevented from being overlapped with one another. The charging apparatus is thus allowed to transmit only the area ID corresponding to the electric power transmission target to the charging target device located in the corresponding charging area. As a result, the charging apparatus reliably transmits an area ID for identifying a charging target device only to the charging target device to be identified. Also, the primary coil for electric power transmission is mounted typically in the corresponding charging area. As a result, based on the fact that intercommunication is established by electromagnetic coupling between the secondary coil and the primary coil, the charging apparatus is allowed to easily determine that the transmission source of the area ID that has been returned through the aforementioned intercommunication is located in the charging area.

Additionally, in the above-described method, the charging target device is guided to the charging area using the intensity of the signal communicated between the primary coil and the secondary coil. The charging target device is thus guided accurately to the charging area, which is the position where the charging target device faces the primary coil. This ensures not only establishment of intercommunication through the aforementioned electromagnetic coupling but also electric power transmission from the charging apparatus to the charging target device via the primary and secondary coils at the prescribed charging position. As a result, electric power is transmitted with improved efficiency.

In accordance with one aspect of the present invention, the charging target device is an electric vehicle or a hybrid vehicle including the storage battery serving as an electric power source for an electric motor. The charging target device includes a charging station for transmitting the electric power from the charging area to the storage battery of the electric vehicle or the hybrid vehicle.

Charging stations for electric or hybrid vehicles are expected to be used by an indefinite number of vehicles, identifying a charging target is thus particularly important for such charging stations. Specifically, to recharge an electric or hybrid vehicle in a non-contact manner, a charging station must identify a vehicle as a charging target out of other vehicles before transmitting electric power to the vehicle. In the above-described method, the charging station, which is included in the charging apparatus, accurately identifies the vehicle as the charging target simply by recollecting (recovering) the assigned area ID from the vehicle as the charging target.

In accordance with one aspect of the present invention, the charging apparatus includes a management center having a management server. The management server generates the area ID each time when necessary or registers the area ID in a database in advance to perform remote management of the area ID with respect to the charging area. The management center is connected to a network to carry out the remote management. In the step for transmitting the area ID, the area ID is transmitted to the charging target device either directly from the management center or indirectly from the management center via the charging apparatus.

In the above-described method, the management center controls the area IDs collectively and transmits each area ID to the corresponding charging target device directly or indirectly. Accordingly, even when the charging apparatus has a large number of charging areas or the charging areas

are located at separate positions in a wide range, the charging target is capable of accurately identifying each charging target device to be recharged in the corresponding charging area and recharging the identified charging target device. That is, the charging apparatus controls a large number of area IDs used for multiple charging areas located in a wide range collectively through the management center. As a result, the non-contact charging system becomes more versatile.

To achieve the foregoing objective, the present invention provides a non-contact charging type vehicle having an electric motor and a storage battery serving as an electric power source for the electric motor. The storage battery is recharged using electric power transmitted from a charging apparatus in a non-contact manner. The vehicle receives an area ID assigned to a charging area of the charging apparatus from the charging apparatus as information used by the charging apparatus to determine the presence of the vehicle. The vehicle includes an in-vehicle communication device for returning the received area ID to the charging apparatus.

Charging stations for electric or hybrid vehicles are expected to be used by an indefinite number of vehicles, identifying a charging target is thus particularly important for such charging stations. Specifically, to recharge an electric or hybrid vehicle in a non-contact manner, a charging station must identify a vehicle as a charging target out of other vehicles before transmitting electric power to the vehicle. In the above-described configuration, the vehicle as the non-contact charging target receives the area ID assigned to the corresponding charging area by the charging apparatus from the charging apparatus using the in-vehicle communication device. The vehicle then returns the received area ID to the charging apparatus. This allows the vehicle as the non-contact charging target to cause the charging apparatus to determine that the vehicle is in the charging area through reception and return of the area ID. As a result, simply by returning the area ID that has been provided by the charging apparatus, the vehicle as the non-contact charging target is allowed to cause the charging apparatus to determine that the vehicle is the non-contact charging target and identify the vehicle, without transmitting the vehicle ID or personal information about the vehicle's owner. In this manner, the charging apparatus identifies the vehicle as the non-contact charging target easily and accurately.

In accordance with one aspect of the present invention, the in-vehicle communication device is configured by: a first in-vehicle communication device for near field use, the first in-vehicle communication device receiving the area ID through wireless communication; and a second in-vehicle communication device, wherein the second-vehicle side communication device returns the area ID received by the first in-vehicle communication device to the charging apparatus, and communicates electric power control information for recharging with the charging apparatus through wireless communication for remote use different from the wireless communication for near field use, the electric power control information being based on pairing, which is communication connection setting between the vehicle and the charging apparatus established by return of the area ID.

In the above-described configuration, through reception of the area ID by the first in-vehicle communication device and return of the area ID from the second in-vehicle communication device to the charging apparatus, pairing is carried out between the charging apparatus and the vehicle as the non-contact charging target prior to the electric power control. Then, electric power control information about charging is then communicated between the paired charging

apparatus and vehicle via the second in-vehicle communication device. As a result, even if other vehicles than the vehicle serving as the non-contact charging target are located in the vicinity of the charging apparatus and the vehicles have mutually overlapped communication ranges for the second in-vehicle communication devices, the electric control information is communicated accurately between the vehicle as the target and the charging apparatus based on the pairing. This allows the vehicle to accomplish the aforementioned pairing with the charging apparatus easily and accurately through a simple procedure including reception and return of the area ID. The electric power control, which is to transmit electric power to the vehicle in a non-contact charging manner, is accurately performed. Also, the vehicle as the non-contact charging target is allowed to cause the charging apparatus to accomplish a series of operation from intercommunication to electric power transmission between the vehicle and the charging apparatus in a non-contact manner, without being physically connected to the charging apparatus.

In accordance with one aspect of the present invention, when receiving the area ID, the in-vehicle communication device adds a vehicle ID, which is information specific to the vehicle, to the received area ID and returns the vehicle ID and the area ID to the charging apparatus.

In the above-described configuration, the vehicle as the non-contact charging target by the charging apparatus returns the area ID, which has been provided by the charging apparatus, to the charging apparatus, together with the vehicle ID specific to the vehicle. This allows the vehicle as the non-contact charging target to ensure that the charging apparatus determines that the vehicle is in the charging area and identifies the vehicle type and the specifications of the vehicle based on the vehicle ID transmitted from the vehicle. As a result, the charging apparatus performs electric power settings corresponding to the vehicle type and the specifications of the vehicle, thus allowing the vehicle to receive the electric power corresponding to the characteristics of the vehicle from the charging apparatus.

To achieve the foregoing objective, the present invention provides a non-contact charging management apparatus for managing recharging of a storage battery mounted in a charging target device. The recharging is performed through non-contact transmission of electric power to the charging target device through communication between the non-contact charging management apparatus and the charging target device. The non-contact charging management apparatus includes: an area ID assigning section for assigning an area ID to a charging area or each of a plurality of charging areas as information used by the non-contact charging management apparatus to determine the presence of the charging target device; a charging-side communication section for transmitting each of the area IDs assigned by the area ID assigning section to the charging target device, wherein, when the charging target device returns the transmitted area ID, the charging-side communication section receives the returned area ID; and an electric power transmitting section for identifying the charging area and the charging target device each as the electric power transmission target based on the area ID received by the charging-side communication section, the electric power transmitting section transmitting electric power from the identified charging area to the identified charging target device in a non-contact manner.

In the above-described configuration, the non-contact charging management apparatus assigns the area ID used by the non-contact charging management apparatus to deter-

mine the presence of the charging target device to the corresponding charging area and transmits the assigned area ID to the charging target device. When the non-contact charging management apparatus receives the transmitted area ID returned by the charging target device, the non-contact charging management apparatus determines that the charging target device that is the transmission source of the returned area ID is the device arranged in the charging area, which is the device as the electric power transmission target. This allows the non-contact charging management apparatus to identify a charging target device simply by assigning an area ID to each charging area and receiving the area ID returned from the charging target device. That is, the non-contact charging management apparatus is capable of identifying the device as the charging target without obtaining specific ID or information specific to the charging target device from the charging target device. Also, since the number of the assigned area IDs corresponds to the number of the charging areas, the non-contact charging management apparatus is allowed to identify a charging target device using only a minimum necessary number of ID areas. This facilitates management of the area IDs. As a result, the non-contact charging management apparatus is allowed to identify a charging target device easily and accurately and perform non-contact charging on the charging target device.

In accordance with one aspect of the present invention, the in-vehicle communicating section is configured by: a first charging-side communication device for near field use, the first charging-side communication device transmitting the area ID to the charging target device through the communication; and a second charging-side communication device, wherein the second charging-side communication device communicates electric power control information for the recharging with the charging target device through wireless communication for remote use, which is different from wireless communication for near field use, the electric power control information being based on pairing, which is communication connection setting between the charging-side target device and the non-contact charging management apparatus established at the time when the charging target device returns the area ID that has been transmitted by the first charging-side communication device.

In the above-described configuration, through reception and return of the area ID between the non-contact charging management apparatus and the charging target device, pairing is carried out between the non-contact charging management apparatus and the charging target device as the non-contact charging target prior to the electric power control. Then, electric power control information is then communicated between the paired non-contact charging management apparatus and charging target device via the second in-vehicle communication device. As a result, even if there are other charging target devices in the vicinity of the non-contact charging management apparatus and the charging target devices have mutually overlapped communication ranges for the second in-vehicle communication devices, the electric control information is communicated accurately between the charging target device and the non-contact charging management apparatus based on the pairing. This allows the non-contact charging management apparatus to establish the aforementioned pairing easily and accurately through a simple procedure including transmission and return of the area ID between the non-contact charging management apparatus and the charging target device. The electric power control, which is to transmit electric power to the charging target device, is accurately performed. Also, according to the present invention, a series of operation from

15

intercommunication to electric power transmission between the non-contact charging management apparatus and the charging target device is accomplished in a non-contact manner, without physically connecting the non-contact charging management apparatus to the charging target device.

In accordance with one aspect of the present invention, the charging target device is an electric vehicle or a hybrid vehicle including the storage battery serving as an electric power source for an electric motor. The area ID assigning section, the charging-side communication section, and the electric power transmitting section are mounted in a charging station for transmitting electric power to the electric vehicle or the hybrid vehicle.

Charging stations for electric or hybrid vehicles are expected to be used by an indefinite number of vehicles. Identifying a charging target is thus particularly important for such charging stations. Specifically, to recharge an electric or hybrid vehicle in a non-contact manner, a charging station must identify a vehicle as a charging target out of other vehicles before transmitting electric power to the vehicle. In the above-described configuration, the charging station is allowed to accurately identify the vehicle as the charging target simply by receiving the assigned area ID from the vehicle as the charging target.

In accordance with one aspect of the present invention, the non-contact charging management apparatus being configured by: a charging apparatus for transmitting the electric power; and a management center that has a management server and is network-connected to the charging apparatus, the management server generating the area ID each time when necessary or registering the area ID in a database in advance to manage the area ID. The area ID assigning section and the charging-side communication section are mounted in the management server. The electric power transmitting section is arranged in the charging apparatus. The charging-side communication section delivers the area ID either indirectly from the management center to the charging target device via the charging apparatus or directly from the management center to the charging target device.

In the above-described configuration, the management center controls the area IDs collectively and transmits each area ID to the corresponding charging target device directly or indirectly. Accordingly, even when the charging apparatus has a large number of charging areas or the charging areas are located at separate positions in a wide range, the non-contact charging management apparatus is capable of accurately identifying each charging target device to be recharged in the corresponding charging area and recharging the identified charging target device. That is, the non-contact charging management apparatus manages a large number of area IDs used for multiple charging areas located in a wide range collectively through the management center. As a result, the non-contact charging management apparatus becomes more versatile.

#### BRIEF DESCRIPTION OF THE DRAWINGS

FIG. 1 is a block diagram schematically representing a first embodiment of a non-contact charging system, a non-contact charging method, a non-contact charging type vehicle, and a non-contact charging management apparatus according to the present invention;

FIG. 2 is a table representing examples of area IDs generated by an area ID generating section;

16

FIGS. 3(a) and 3(b) are diagrams showing the relationship between signal intensity detected by an electromagnetic wave detecting section and the position of a primary coil L1;

FIG. 4 is a table representing examples of accompanying information registered in an accompanying information memory area;

FIG. 5 is a block diagram representing the relationship between a charging station and vehicles arranged in charging areas according to the first embodiment;

FIG. 6 is a sequence chart representing a non-contact charging procedure according to the first embodiment;

FIG. 7 is a flowchart representing a guiding procedure of the first embodiment;

FIG. 8 is a block diagram schematically representing a second embodiment of a non-contact charging system, a non-contact charging method, a non-contact charging type vehicle, and a non-contact charging management apparatus according to the present invention;

FIG. 9 is a table representing an example of accompanying information registered in an accompanying information memory area for another embodiment of a non-contact charging system, a non-contact charging method, a non-contact charging type vehicle, and a non-contact charging management apparatus according to the present invention;

FIG. 10 is a block diagram schematically representing a conventional non-contact charging system; and

FIG. 11 is a block diagram schematically representing another conventional non-contact charging system.

#### DETAILED DESCRIPTION OF THE PREFERRED EMBODIMENTS

##### First Embodiment

A first embodiment of a non-contact charging system, a non-contact charging method, a non-contact charging type vehicle, and a non-contact charging management apparatus according to the present invention will now be described with reference to FIGS. 1 to 7. In the first embodiment, a charging target device is an electric vehicle or a hybrid vehicle having a storage battery serving as an electric power supply for an electric motor.

As illustrated in FIG. 1, the non-contact charging system of the first embodiment is configured mainly by a charging apparatus 100, which transmits electric power to a charging target device in a non-contact manner, and a vehicle 200 serving as the charging target device.

The charging apparatus 100 has an area ID assigning section 110 for assigning area IDs, which are information for determining the presence of the vehicle 200, to respective charging areas BS each for receiving the vehicle 200. The area ID assigning section 110 includes an area ID generating section 111 for generating area IDs for the respective charging areas BS, which are managed by the charging apparatus 100.

With reference to FIG. 2, the area ID generating section 111 generates area ID1 to area IDn for respective charging areas BS1 to BSn, which are managed by the charging apparatus 100. In the first embodiment, the area ID generating section 111 produces the area IDs each time recharging is completed for the vehicle 200, which is the charging target. The area ID assigning section 110 then outputs the area ID1 to area IDn, which have been generated by the area ID generating section 111, to an electric power transmitting section 120. The electric power transmitting section 120 transmits electric power to the vehicle 200 in a non-contact manner.

The electric power transmitting section **120** has an electric power control section **121**, which sets a charging condition for the vehicle **200** and controls the electric power transmitted to the vehicle **200**. The electric power transmitting section **120** also includes a modulating section **122**, which modulates area ID signals including the area ID1 to area IDn provided by the area ID assigning section **110**. Specifically, when it is determined that the vehicle **200** is in any one of the charging areas BS, the electric power control section **121** sets a charging condition for the vehicle **200** and transmits the electric power to the vehicle **200** in correspondence with the charging condition. When the charging apparatus **100** performs recharging, the electric power set by the electric power control section **121** is transmitted to a corresponding primary coil **L1** for electric power transmission. When receiving the area ID1 to area IDn from the area ID assigning section **110**, the modulating section **122** modulates the area ID signals including the area ID1 to area IDn and outputs each of the modulated area ID signals to the primary coil **L1** for electric power transmission. In this example, an area ID is assigned as ID specific to each of the charging areas BS. Specifically, modulation of the area ID signals by the modulating section **122** includes pulse modulation such as pulse width modulation, pulse amplitude modulation, pulse density modulation, pulse position modulation, and pulse code modulation.

In the first embodiment, the primary coil **L1** functions as a first feeding-side communication device and a secondary coil **L2** functions as a first in-vehicle communication device.

The primary coils **L1** are embedded in the ground surface in correspondence with the charging areas BS. When the vehicle **200** is in any one of the charging areas BS, the associated primary coil **L1** transmits a modulated area ID signal, which has been modulated by the modulating section **122**, to the secondary coil **L2** mounted in a lower portion of the vehicle **200**. When guided to the position facing the primary coil **L1**, the secondary coil **L2** is electromagnetically coupled to the primary coil **L1**. The primary coil **L1** and the secondary coil **L2** thus establish near field communication for the area ID. When the charging apparatus **100** transmits electric power, the primary coil **L1** transmits the electric power to the secondary coil **L2** through electromagnetic induction or electromagnetic field resonance between the primary coil **L1** and the secondary coil **L2**.

The vehicle **200** has an in-vehicle electromagnetic wave detecting section **210** for detecting electromagnetic waves of the secondary coil **L2**, which is produced through electromagnetic induction or electromagnetic coupling between the primary coil **L1** and the secondary coil **L2**. Specifically, the in-vehicle electromagnetic wave detecting section **210** detects electromagnetic waves (signals), which are changed by transmission of an area ID or electric power through the primary coil **L1**, and outputs the detected electromagnetic wave to an in-vehicle charging control section **220** and an in-vehicle charging area guiding section **280**.

The in-vehicle charging control section **220** detects a recharging state of a storage battery **240** based on the electric power transmitted from the charging apparatus **100** and controls a charging mode for the storage battery **240**. The in-vehicle charging control section **220** also includes a demodulating section **221** for demodulating signals that have been detected by the in-vehicle electromagnetic wave detecting section **210**.

When receiving a modulated area ID signal from the charging apparatus **100**, the demodulating section **221** demodulates the modulated area ID. The demodulating section **221** then provides the demodulated area ID to an

in-vehicle intercommunication control section **250**, which is mounted in the vehicle **200** to control wireless communication between the vehicle **200** and the charging apparatus **100**.

When the charging apparatus **100** transmits electric power to the vehicle **200** for recharging, the in-vehicle charging control section **220** transmits the electric power, which has been received from the in-vehicle electromagnetic wave detecting section **210** as electromagnetic waves, to an in-vehicle rectifier **230** for rectifying the electric power. The in-vehicle rectifier **230** rectifies the electric power and transmits the rectified electric power to the storage battery **240**, which is installed in the vehicle **200**. In this manner, the storage battery **240** is recharged by the electric power supplied from the charging apparatus **100** through the secondary coil **L2**, the in-vehicle electromagnetic wave detecting section **210**, and the in-vehicle rectifier **230**. The recharging state of the storage battery **240** is monitored by the in-vehicle charging control section **220**.

When receiving an area ID from the charging apparatus **100**, the in-vehicle intercommunication control section **250** extracts a vehicle ID specific to the vehicle **200** from a vehicle ID memory section **260** memorizing the vehicle ID. The in-vehicle intercommunication control section **250** then associates the vehicle ID to the area ID and outputs the vehicle ID and the area ID to an in-vehicle wireless communication device **270** as a second in-vehicle communication device.

The in-vehicle wireless communication device **270** functions as intercommunication means for second communication, which is different from the primary coil **L1** and the secondary coil **L2**. The in-vehicle wireless communication device **270** performs wireless communication between the vehicle **200** and the charging apparatus **100**. The in-vehicle wireless communication device **270** transmits the vehicle ID and the area ID, which have been input from the in-vehicle intercommunication control section **250**, to the charging apparatus **100** through its intercommunication function. Specifically, the in-vehicle intercommunication control section **250** of the vehicle **200** returns the area ID, which has been assigned to the corresponding charging area BS and then transmitted by the charging apparatus **100**, to the charging apparatus **100** and transmits the vehicle ID specific to the vehicle **200**, together with the area ID, to the charging apparatus **100**.

The in-vehicle charging area guiding section **280** is configured by, for example, a car navigation system. The in-vehicle charging area guiding section **280** generates guiding information for guiding the driver (the user) of the vehicle **200** to move the vehicle **200** to a prescribed position in the charging area BS based on the signal intensity detected by the in-vehicle electromagnetic wave detecting section **210**. In other words, with reference to FIGS. 3(a) and 3(b), the signal intensity (the intensity of the electromagnetic waves) of the primary coil **L1** characteristically increases focally at a position immediately above the primary coil **L1** and decreases rapidly past the position in a lateral direction. Accordingly, in the first embodiment, referring to FIG. 3(a), the in-vehicle charging area guiding section **280** generates guiding information for guiding the driver to move the secondary coil **L2** to a position immediately above the primary coil **L1** such that the signal intensity detected by the in-vehicle electromagnetic wave detecting section **210** becomes greater than or equal to a charging permitting intensity  $V1$ , which is a threshold value for ensuring a sufficient signal intensity for smooth recharging. The in-vehicle charging area guiding section **280** guides

the driver to move the vehicle **200** based on the generated guiding information through a non-illustrated display or speech device, which is mounted in the passenger compartment of the vehicle **200**. In the first embodiment, by guiding the vehicle **200** through such guiding, the primary coil **L1** and the secondary coil **L2** face each other. As a result, the secondary coil **L2** mounted in the vehicle **200** is guided to a prescribed charging position **CA**, thus allowing highly efficient transmission of electric power between the primary coil **L1** and the secondary coil **L2**.

In FIG. 3(b), in the charging area **BS** into which the vehicle **200** is moved, a zone receiving the primary coil **L1** and having a diameter slightly greater than the diameter of the primary coil **L1**, as viewed from above, is represented as a prescribed charging position **CA**. At the charging position **CA**, the intensity of a signal from the primary coil **L1** produced through electromagnetic induction or electromagnetic field resonance exceeds the charging permitting intensity **V1**. As is clear from the graph, the signal intensity from the primary coil **L1** quickly drops past the charging position **CA** in a lateral (horizontal) direction. By way of example, a state in which the secondary coil **L2** as a whole is inside the charging position **CA** without even a portion of the secondary coil **L2** maintained outside the charging position **CA** is referred to as a state in which "the secondary coil **L2** is located immediately above the primary coil **L1**". That is, when the secondary coil **L2** is immediately above the primary coil **L1**, the secondary coil **L2** smoothly receives electric power from the primary coil **L1** using a signal intensity that is greater than or equal to the charging permitting intensity **V1**. In the first embodiment, it is assumed that the intensity of the area ID signal from the primary coil **L1** and the intensity of the electric power for recharging the vehicle **200** both vary in the same manner as the signal intensity illustrated in FIG. 3(b).

The in-vehicle charging area guiding section **290** determines the signal intensity from the primary coil **L1** through the secondary coil **L2**. When the signal intensity is less than the charging permitting intensity **V1**, the in-vehicle charging area guiding section **290** determines that the secondary coil **L2** is not immediately above the primary coil **L1** but displaced from the charging position **CA** and then starts guiding the driver. In other words, when not located immediately above the primary coil **L1**, the secondary coil **L2** cannot receive a modulated area ID signal from the primary coil **L1** by sufficient signal intensity. The in-vehicle charging area guiding section **290** is thus prevented from identifying the area ID but allowed to determine that the signal intensity is less than the charging permitting intensity **V1**. Accordingly, based on the determination, the in-vehicle charging area guiding section **290** guides the driver to move the vehicle **200** to the charging position **CA**. Since the area ID emitted from the primary coil **L1** is received by the secondary coil **L2** only when the secondary coil **L2** is in the proximity of the primary coil **L1** (the charging position **CA**), security is ensured.

The charging apparatus **100** includes a charging-side wireless communication device **130** serving as the second charging-side communication device, which is intercommunication means different from the primary coil **L1**. The charging-side wireless communication device **130** receives an area ID and a vehicle ID from the in-vehicle wireless communication device **270** of the vehicle **200**. The charging-side wireless communication device **130** communicates information for controlling the electric power for recharging the vehicle **200** with the in-vehicle wireless communication device. When receiving the area ID from the in-vehicle

wireless communication device **270** of the vehicle **200**, the charging-side wireless communication device **130** outputs the received area ID to a charging-side intercommunication control section **140**, which controls modes of intercommunication between the charging-side wireless communication device **130** and the in-vehicle wireless communication device **270** of the vehicle **200**. When receiving the vehicle ID, which is provided by the in-vehicle wireless communication device **270** of the vehicle **200** together with the area ID, the charging-side wireless communication device **130** outputs the received vehicle ID to the charging-side intercommunication control section **140**. The charging-side intercommunication control section **140** then outputs the area ID and the vehicle ID, which have been obtained from the vehicle **200**, to an ID processing section **150** for processing the area ID and the vehicle ID.

The ID processing section **150** includes an area ID checking section **151** for checking the area ID returned from the vehicle **200** and an accompanying information identifying section **152** for identifying accompanying information such as the specifications of the vehicle **200** based on the vehicle ID received from the vehicle **200**. In the first embodiment, the ID processing section **150** and the electric power transmitting section **120** configure the electric power transmitting section described in the claims.

When receiving the area ID returned from the vehicle **200** via the charging-side wireless communication device **130**, the area ID checking section **151** checks whether the area ID is the area ID that has been assigned by the area ID assigning section **110**, or, in other words, the area ID that has been assigned by the charging apparatus **100** to the corresponding charging area **BS**. The area ID checking section **151** also determines which one of the charging areas **BS** managed by the charging apparatus **100** the area ID sent from the vehicle **200** through the charging wireless communication device **130** corresponds to. The area ID checking section **151** outputs the result of checking to the charging-side intercommunication control section **140**.

Based on the result of checking provided by the area ID checking section **151**, the charging-side intercommunication control section **140** establishes pairing, which is a communication connection setting, between the in-vehicle wireless communication device **270** of the vehicle **200** that has transmitted the area ID and the charging-side wireless communication device **130** of the charging apparatus **100**. Specifically, based on the fact that the area ID that has been assigned by the charging apparatus **100** to the corresponding charging area **BS** is returned to the charging apparatus **100**, the charging apparatus **100** determines that the vehicle **200**, which is the charging target, is located in the charging area **BS** and that the area ID has been wirelessly transmitted from the vehicle **200**.

In the first embodiment, based on the pairing established as return of the area ID, the charging apparatus **100** causes the wireless communication devices **130** and **270** to communicate electric power control information for controlling the electric power transmitted to the vehicle **200**. In this manner, even when there is another vehicle near the charging area **BS** and the vehicle has wireless communication function and is capable of communicating with the charging-side wireless communication device **130** of the charging apparatus **100**, the vehicle is prevented from erroneously identified as the charging target. This allows the charging apparatus **100** to accurately identify the vehicle **200** located in the charging area **BS**, thus ensuring wireless communication accurately between the charging apparatus **100** and identified the vehicle **200**. Through such intercommunica-

tion, the wireless communication devices **130** and **270** communicate information about the storage battery **240** including, for example, its recharging state, recharging capacity, remaining recharging amount, and time for completing recharging. Then, the charging-side wireless communication device **130** of the charging apparatus **100** outputs the information to the electric power transmitting section **120**. The in-vehicle wireless communication device **270** of the vehicle **200** also transmits the information to the electric power transmitting section **120**.

The ID processing section **150** further includes the accompanying information identifying section **152** for identifying accompanying information about the vehicle **200** based on the vehicle ID received from the vehicle **200** through the charging-side wireless communication device **130**. When obtaining the vehicle ID of the vehicle **200**, the accompanying information identifying section **152** identifies the accompanying information of the vehicle **200** with reference to the vehicle ID and an accompanying information memory area **160**, in which the accompanying information of the vehicle **200** is associated to the vehicle ID.

As illustrated in FIG. 4, the accompanying information memory area **160** registers, in advance, information about the vehicles corresponding to the vehicle ID1 to the vehicle IDn for the respective vehicle IDs. The information about each of the vehicles includes the type and the specifications of the vehicle and the charging condition for the storage battery mounted in the vehicle. In the first embodiment, with reference to the accompanying information memory area **160**, the accompanying information identifying section **152** identifies the specifications of the vehicle **200** and obtains information about the charging condition such as the value of the electric power to be transmitted to the vehicle **200** or the battery capacity. After having obtained the information about the charging condition of the vehicle **200**, the accompanying information identifying section **152** sends the information to the electric power transmitting section **120**.

Based on the information about the charging condition provided by the accompanying information identifying section **152**, the electric power control section **121** of the electric power transmitting section **120** sets the charging condition for the vehicle **200**, which has returned the area ID assigned by the charging apparatus **100**. Also, when obtaining the information about the recharging state of the storage battery **240**, for example, based on the information communicated between the wireless communication devices **130** and **270**, the electric power control section **121** computes the time necessary for completing recharging and transmits information regarding the determined time for completing recharging to the vehicle **200** through the charging-side wireless communication device **130**. The vehicle **200** then displays the received information on, for example, a display device of a car navigation system. If determining that recharging of the storage battery **240** is complete based on the obtained recharging state of the storage battery **240**, the electric power control section **121** suspends transmission of electric power to the vehicle **200**.

In the above-described manner, the vehicle **200** receives electric power from the charging apparatus **100** through electric power control executed based on pairing established between the vehicle **200** and the charging apparatus **100**.

In the first embodiment, the area ID assigning section **110**, the electric power transmitting section **120**, the charging-side wireless communication device **130**, the charging-side intercommunication control section **140**, the ID processing section **150**, and the accompanying information memory area **160** configure a charging station ST. Also, in the

embodiment, the charging apparatus **100** configures a non-contact charging management apparatus.

Referring to FIG. 5, the non-contact charging system of the first embodiment has a plurality of charging areas BS1 to BSn, which are adjacently arranged, as management targets for the charging apparatus **100**. The charging areas BS1 to BSn include corresponding primary coils L11 to L1n and receive, for example, corresponding vehicles **200a** to **200n** as charging targets. The charging apparatus **100** assigns a corresponding one of the area ID1 to area IDn for each one of the charging areas BS1 to BSn. The charging apparatus **100** then transmits the area ID1 to area IDn to the corresponding vehicles **200a** to **200n**, which are in the corresponding charging areas BS1 to BSn, through the primary coils L11 to L1n. Subsequently, the vehicles **200a** to **200n** return the received area ID1 to area IDn to the charging apparatus **100** via the in-vehicle wireless communication devices **270**, which are mounted in the vehicles **200a** to **200n**. Then, based on the returned area ID1 to area IDn, the charging apparatus **100** identifies the charging areas BS1 to BSn and the vehicles **200a** to **200n**, which are electric power transmission targets. In this manner, pairing between the charging apparatus **100** and the respective vehicles **200a** to **200n** is established.

In the first embodiment, the magnetic field produced by each of the primary coils L11 to L1n serving as the first communication device is maintained in a local range. In other words, each primary coil L11 to L1n only has a local communication range. This prevents each adjacent pair of the communication ranges from being overlapped with each other, as illustrated in FIG. 5 as the charging positions CA1 to CAn. Specifically, each of the charging positions CA1 to CAn is only a zone having a slightly larger diameter than the diameter of each primary coil L11 to L1n. The charging positions CA1 to CAn are thus maintained in the corresponding charging areas BS1 to BSn, each of which is sized sufficiently for accommodating the vehicle **200**. As a result, the charging positions CA1 to CAn are set such that the charging positions CA1 to CAn are not overlapped with one another. In this manner, the charging apparatus **100** is allowed to transmit the area ID1 to area IDn only to the corresponding vehicles **200a** to **200n**, which are received in the charging areas BS1 to BSn. This accurately establishes pairing based on transmission and return of the area ID1 to area IDn.

In the first embodiment, such pairing is carried out prior to wireless communication between the wireless communication devices **130** and **270**. As a result, even when there is a vehicle near the charging area BS and the vehicle has wireless communication function and is capable of communicating with the charging-side wireless communication device **130** of the charging apparatus **100**, the vehicle is prevented from being erroneously identified as a charging target. This allows the charging apparatus **100** to accurately identify the vehicle **200** in the charging area **135**, thus ensuring wireless communication accurately between the charging apparatus **100** and the identified vehicle **200**.

An example of operation of the non-contact charging system according to the first embodiment will hereafter be described with reference to FIG. 6.

With reference to FIG. 6, when the vehicle **200** as the charging target enters the charging area BS of the charging apparatus **100**, the charging apparatus **100** generates an area ID assigned to the charging area BS that the vehicle **200** has entered. The charging apparatus **100** then modulates an area ID signal including the generated area ID, thus producing a modulated area ID signal. The charging apparatus **100** sends

the modulated ID signal to the vehicle **200**, which is in the charging area BS, through the primary coil L1 embedded in the charging area BS.

In the first embodiment, transmission of the area ID from the charging apparatus **100** to the vehicle **200** via the primary coil L1 and the secondary coil L2 corresponds to the first communication.

When receiving the area ID from the charging apparatus **100**, the vehicle **200** demodulates the area ID and returns the demodulated area ID to the charging apparatus **100** via the in-vehicle wireless communication device **270**. At this stage, the vehicle **200** transmits the vehicle ID of the vehicle **200**, together with the area ID provided by the charging apparatus **100**, to the charging apparatus **100**.

In response to reception of the returned area ID and the transmitted vehicle ID from the vehicle **200**, the charging apparatus **100** checks the area ID. Specifically, the charging apparatus **100** determines whether the area ID sent from the vehicle **200** corresponds to the area ID that the charging apparatus **100** has assigned to the charging area BS. If the charging apparatus **100** determines that the area ID from the vehicle **200** is the area ID that has been assigned by the charging apparatus **100** based on the result of checking, the charging apparatus **100** confirms that the vehicle **200** is in the charging area BS and identifies the vehicle **200** as the charging target. Afterwards, the charging apparatus **100** establishes pairing between the in-vehicle wireless communication device **270** of the identified vehicle **200** and the charging-side wireless communication device **130** of the charging apparatus **100**.

The charging apparatus **100** identifies the specifications of the vehicle **200** and the charging condition for the vehicle **200** with reference to the vehicle ID provided by the vehicle **200**. Then, based on the result of pairing with the vehicle **200**, the charging apparatus **100** starts to communicate the electric power control information through wireless communication between the two wireless communication devices **130** and **270**. Under such electric power control between the wireless communication devices **130** and **270**, the charging apparatus **100** transmits electric power to the vehicle **200** through the primary coil L1 and the secondary coil L2, thus recharging the storage battery **240** mounted in the vehicle **200**.

In the first embodiment, by performing wireless communication for the electric power control based on the pairing established through transmission and return of the area ID, recharging of the vehicle **200** and intercommunication between the charging apparatus **100** and the vehicle **200** are established without physically connecting the charging apparatus **100** and the vehicle **200** to each other.

A guiding procedure performed by the in-vehicle charging area guiding section **280** of the first embodiment will hereafter be described with reference to FIG. 7.

Referring to FIG. 7, the guiding procedure is started by determining whether the in-vehicle electromagnetic wave detecting section **210** has detected electromagnetic waves in Step S100. Then, it is determined whether the signal intensity V detected by the in-vehicle electromagnetic wave detecting section **210** has reached the charging permitting intensity V1, which allows transmission of electric power from the primary coil L1 to the secondary coil L2 (Step S101).

If the secondary coil L2 of the vehicle **200** is not located near the position immediately above the primary coil L1, which is embedded in the ground surface, and the detected signal intensity V is determined to be less than the charging permitting intensity V1, the in-vehicle charging area guiding

section **280** guides the driver of the vehicle **200** in such a direction that the signal intensity V increases. Specifically, the driver of the vehicle **200** is guided through image display or speech guidance through a car navigation system, for example, to move the vehicle **200** in such a direction that the signal intensity V increases (Step S101: NO; Step S102).

When the secondary coil L2 is thus brought to the position facing the primary coil L1 and the signal intensity V becomes greater than or equal to the charging permitting intensity V1, the in-vehicle charging area guiding section **280** informs the driver of the vehicle **200** that the vehicle **200** is located at the designated position in the charging area BS (Step S101: YES; Step S103).

In this manner, the vehicle **200** as the charging target is guided to the prescribed position in the charging area BS. This ensures accurate and highly efficient transmission from the primary coil L1 to the secondary coil L2 of not only the area ID but also the electric power.

As has been described, the non-contact charging system, the non-contact charging method, the non-contact charging type vehicle, and the non-contact charging management apparatus according to the first embodiment have the advantages described below.

(1) The charging apparatus **100** assigns the area ID to the charging area BS as information for determining presence of the vehicle **200**, which is the charging target, and transmits the assigned area ID to the vehicle **200**. When the transmitted area ID is returned from the vehicle **200**, the charging apparatus **100** identifies the vehicle as the electric power transmission target. The charging apparatus **100** then transmits electric power to the vehicle **200**, which is the identified charging target device, in a non-contact manner. Accordingly, the charging apparatus **100** is capable of assigning area IDs to respective charging areas BS and identifying the vehicle **200** as the charging target simply by recollecting the corresponding one of the assigned area IDs from the vehicle **200**. The vehicle **200** as the charging target is thus identified without obtaining information specific to the vehicle **200** as the charging target or the driver of the vehicle **200**. Further, the number of the area IDs assigned by the charging apparatus **100** corresponds to the number of the charging areas BS managed by the charging apparatus **100**. This allows identification of the vehicle **200** using a minimum necessary number of IDs, thus facilitating management of the area IDs. As a result, the vehicle **200** as the charging target is identified easily and accurately, thus enabling non-contact charging of the vehicle **200**.

(2) As the first communication through the intercommunication function, pairing is performed between the vehicle **200**, which has been identified based on transmission of the area ID between the charging apparatus **100** and the vehicle **200**, and the charging apparatus **100**. As the second communication through the intercommunication function, the electric power transmitted from the charging area BS to the vehicle **200** in a non-contact manner is subjected to the electric power control through wireless communication between the vehicle **200** and the charging apparatus **100**, which have been paired, by means of the corresponding wireless communication devices **130** and **270**. In this manner, the aforementioned pairing is established easily and accurately through such a simple procedure, which is transmission and return of the area ID. Further, the electric power is controlled accurately through the second communication between the charging apparatus **100** and the vehicle **200**, which have been paired. As a result, a series of operation from intercommunication to electric power transmission is established between the charging apparatus **100** and the

vehicle **200** as the charging target in a non-contact manner, without physically connecting the charging apparatus **100** to the vehicle **200**.

(3) The charging apparatus **100** manages the multiple charging areas **BS1** to **BSn** and assigns the area **ID1** to area **IDn** for the respective charging areas **BS1** to **BSn**. The charging apparatus **100** transmits each of the assigned area **IDs** to the corresponding one of the charging areas **BS1** to **BSn**. Then, based on the area **ID1** to area **IDn** returned from the corresponding vehicles **200a** to **200n**, the charging apparatus **100** identifies the charging area **BS** and the vehicle **200** each serving as the electric power transmission target. The charging apparatus **100** then transmits the electric power from the identified charging area **BS** to the identified vehicle **200** in a non-contact manner. In this manner, each one of the vehicles **200a** to **200n** are identified and non-contact charging is accurately performed in the identified charging area **BS1** to **BSn**.

(4) When the vehicle **200** returns the area **ID** to the charging apparatus **110**, the vehicle **ID** of the vehicle **200** is added to the area **ID**. Based on the vehicle **ID** returned with the area **ID** from the vehicle **200**, the charging apparatus **100** determines the specifications of the vehicle **200**, which is the electric power transmission target. The charging apparatus **100** sets the electric power corresponding to the specifications as the electric power to be transmitted to the vehicle **200**. As a result, even when various types of vehicles **200** having different specifications use the charging apparatus **100**, non-contact charging is carried out accurately in correspondence with the specifications of each of the vehicles **200**.

(5) The charging apparatus **100** includes the primary coil **L1** for electric power transmission corresponding to each charging area **BS**. The vehicle **200** has the primary coil **L2**, which is electromagnetically coupled to the primary coil **L1**. The electric power is transmitted from the charging area **BS** to the vehicle **200** through electromagnetic induction or electromagnetic field resonance between the primary coil **L1** and the secondary coil **L2**. Accordingly, electric power transmission to the vehicle **200** is allowed to happen simply by arranging the secondary coil **L2** to face the primary coil **L1**, which is embedded in the charging area **BS**. Also, non-contact charging is carried out on the identified vehicle **200** further easily.

(6) The charging apparatus **100** transmits each area **ID** through electromagnetic coupling between the primary coil **L1** and the secondary coil **L2**. This allows transmission of the area **ID** prior to the aforementioned pairing through a further simple configuration without arranging additional near field intercommunication means for transmitting the area **ID** from the charging apparatus **100** to the vehicle **200**. Also, in this manner, the area **ID** for identifying the vehicle **200** is reliably transmitted only to the vehicle **200** located in the corresponding charging area **BS**. Further, the primary coil **L1** is employed for each charging area **BS** and arranged integrally with the charging area **BS**. As a result, when intercommunication is established between the primary coil **L1** and the secondary coil **L2** through electromagnetic coupling between the coils **L1** and **L2**, it is easily determined that the vehicle **200**, which is the source that has transmitted the area **ID** returned through the aforementioned intercommunication, is located in the charging area **BS**.

(7) The in-vehicle charging area guiding section **280**, which is mounted in the vehicle **200**, guides the driver of the vehicle **200** to move the vehicle **200** to the prescribed position in the charging area **BS** based on the signal intensity

communicated between the primary coil **L1** and the secondary coil **L2**. This allows not only the aforementioned intercommunication through electromagnetic coupling but also electric power transmission by the primary coil **L1** and the secondary coil **L2** at the prescribed charging position. As a result, electric power is transmitted with improved efficiency.

(8) The vehicle **200**, which is an electric vehicle or a hybrid vehicle, is the non-contact charging target. The charging apparatus **100** is the charging station for transmitting electric power to the vehicle **200**. As a result, in the above-described configuration, the vehicle as the charging target is accurately identified simply by recollecting the area **ID** that has been assigned by the charging apparatus from the vehicle as the charging target.

(9) The vehicle **200** has the in-vehicle wireless communication device **270**, which receives the area **ID** and returns the received area **ID** to the charging apparatus **100**. This allows the vehicle **200** to operate the charging apparatus **100** to determine and identify that the vehicle **200** is the charging target located in the charging area **BS**, simply by returning the area **ID** that has been transmitted from the charging apparatus **100** to the charging apparatus **100**. As a result, before recharging the vehicle **200** in a non-contact manner, the charging apparatus **100** identifies the vehicle **200** as the non-contact charging target easily and accurately.

(10) The in-vehicle communication device of the vehicle **200** is configured by the first in-vehicle communication device (the secondary coil **L2**) for near field intercommunication, which receives the area **ID** through wireless communication, and the second in-vehicle communication device (the in-vehicle wireless communication device **270**). The second in-vehicle communication device returns the area **ID** to the charging apparatus **100** and communicates the electric power control information based on the aforementioned pairing through wireless communication for remote communication. This allows the pairing to be established easily and accurately through a simple procedure including reception of the area **ID** by the secondary coil **L2** and return of the received area **ID** by the in-vehicle wireless communication device **270**. Also, a series of operation from intercommunication to electric power transmission is accomplished between the charging apparatus **100** and the vehicle **200** as the non-contact charging target in a non-contact manner, without physically connecting the charging apparatus **100** to the vehicle **200**.

(11) The in-vehicle wireless communication device **270** mounted in the vehicle **200** returns the area **ID** received from the charging apparatus **100** with the vehicle **ID** added to the area **ID**. This allows the vehicle **200** as the non-contact charging target to operate the charging apparatus **100** to perform electric power setting corresponding to the type and specifications of the vehicle **200**. The vehicle **200** thus receives the electric power corresponding to the characteristics of the vehicle **200**.

(12) The non-contact charging management apparatus, which is the charging apparatus **100**, includes the area **ID** assigning section **110**, the primary coil **L1** for transmitting the area **ID** assigned by the area **ID** to the vehicle **200**, and the charging-side wireless communication device **130** for receiving the area **ID** returned from the vehicle **200**. The charging apparatus **100** has the **ID** processing section **150**, which identifies the charging area **BS** and the vehicle **200** each as a target of the electric power transmission based on the aforementioned area **ID**, and the electric power transmitting section **120**, which transmits electric power from the identified charging area **BS** to the identified charging appa-

ratus 100 in a non-contact manner. This allows the charging apparatus 100 to identify the vehicle 200 as the charging target simply by assigning the area IDs to the respective charging areas BS managed by the charging apparatus 100 and recollecting the corresponding one of the assigned area IDs from the vehicle 200. In this manner, the charging apparatus 100 identifies the vehicle 200 as the charging target without obtaining ID information for identifying the vehicle 200 from the vehicle 200. This also allows the charging apparatus 100 to identify the vehicle 200 as the charging target simply by employing a minimum necessary number of area IDs in correspondence with the number of the charging areas BS managed by the charging apparatus 100, thus facilitating management of the area IDs.

(13) The charging-side communication section of the charging apparatus 100 includes the primary coil L1 for near field intercommunication, which transmits the area ID to the vehicle 200, and the charging-side wireless communication device 130. The charging-side wireless communication device 130 communicates information for the electric power control with the in-vehicle wireless communication device 270 of the vehicle 200 based on the pairing established through return of the area ID from the vehicle 200. Accordingly, even when there are multiple vehicles having wireless communication functions near the charging apparatus 100 or any charging area BS managed by the charging apparatus 100 and the vehicles have overlapped communication ranges for the charging-side wireless communication device 130, the charging apparatus 100 is allowed to accurately communicate the information for the electric power control with the vehicle 200 based on the aforementioned pairing. Accordingly, the pairing is established easily and accurately through a simple procedure such as transmission and return of the area ID. The electric power transmitted to the charging target device is thus controlled accurately. Also, a series of operation from intercommunication to electric power transmission is accomplished between the charging apparatus 100 and the vehicle 200 in a non-contact manner, without physically connecting the charging apparatus 100 to the vehicle 200.

#### Second Embodiment

A second embodiment of the non-contact charging system, the non-contact charging method, the non-contact charging type vehicle, and the non-contact charging management apparatus according to the present invention will now be described with reference to FIG. 8. The second embodiment has a management center 300 for remotely managing the area IDs additionally to the first embodiment. The basic configuration of the second embodiment is identical to the configuration of the first embodiment.

FIG. 8 is a diagram corresponding to FIGS. 1 and 5, schematically representing the non-contact charging system of the second embodiment. The same or like reference numerals are given to components shown in FIG. 8 that are the same as or like corresponding components shown in FIG. 1 or 5 and repeated description of these components are omitted herein.

With reference to FIG. 8, a charging apparatus 100A of the second embodiment is configured by a plurality of charging stations ST1, ST2, ST3, ST4, ST5, and ST6 and the management center 300. The charging stations ST1 to ST6 manage corresponding charging blocks BC1, BC2, BC3, BC4, BC5, and BC6 and the management center 300 remotely manages area IDs used for the charging blocks BC1 to BC6. Each of the charging blocks BC1 to BC6

includes a plurality of charging areas BS. For example, the charging block BC1 has four charging areas BS and the charging block BC2 includes four other charging areas BS. In the second embodiment, the charging stations ST1 to ST6 and the management center 300 configure the non-contact charging management apparatus.

The management center 300 has a database 310, which registers the area IDs assigned to the respective charging areas BS of each charging block BC1 to BC6 in advance in, for example, the manner illustrated in FIG. 2. The management center 300 of the second embodiment also includes a management server 320 for managing the database 310. The management server 320 collectively manages the area IDs used by the charging blocks BC1 to BC6, which are managed by the corresponding charging stations ST1 to ST6. The management server 320 is network-connected to the charging stations ST1 to ST6 and capable of remotely communicating with the charging stations ST1 to ST6.

In the second embodiment, when assigning the area IDs, the management server 320 of the management center 300 distributes the area IDs stored in the database 310 to the corresponding charging stations ST1 to ST6. Then, each charging station ST1 to ST6 assigns the area IDs, which have been received from the management center 300, to the corresponding charging areas BS managed by the charging station ST1 to ST6. In this manner, based on the assigned area IDs, each charging station ST1 to ST6 performs the first communication, the electric power transmission, and the second communication as needed, as in the first embodiment. Specifically, in the first communication, each charging station ST1 to ST6 transmits the corresponding one of the assigned area IDs to the vehicle 200 in the charging area BS managed by the charging station ST1 to ST6 to carry out pairing between the charging area BS and the vehicle 200. The second communication is performed to control the electric power for recharging. As a result, the management center 300 performs non-contact charging based on the area IDs, which are remotely managed.

As has been described, the non-contact charging system, the non-contact charging method, the non-contact charging type vehicle, and the non-contact charging management apparatus according to the second embodiment have the advantages (1) to (13) of the first embodiment and the additional advantage described below.

(14) The management center 300 remotely manages the area IDs used for the respective charging stations ST1 to ST6 with respect to the corresponding charging areas BS. The management center 300 transmits each area ID to the vehicle 200 located in the corresponding charging area BS indirectly through the corresponding charging station ST1 to ST6. Accordingly, even when the charging areas BS are located at different positions in a relatively wide area, the charging apparatus 100A accurately identifies each vehicle 200 to be recharged in the corresponding charging area BS and recharges the identified vehicle 200. This allows the management center 300 to collectively manage the area IDs used for the multiple charging areas BS in the wide area, thus allowing a wider range of use of the non-contact charging system. Also, it is unnecessary for each charging station ST1 to ST6 to generate and manage the area IDs assigned to the charging areas BS managed by the charging station ST1 to ST6. This simplifies the configuration of each charging station ST1 to ST6.

The illustrated embodiments may be modified to the forms described below.

In the illustrated embodiments, the charging apparatus 100 (which includes the charging apparatus 100A illustrated

in FIG. 8 as needed herein) constantly distributes the area IDs. However, the area IDs may be distributed when it is detected that the magnetic field of any one of the primary coils L1 has been changed by the secondary coil L1 approaching the primary coil L1 or that the vehicle 200 has entered any one of the charging areas BS using means such as a sensor or camera for detecting a vehicle, which is mounted in the charging area BS.

In the illustrated embodiments, the charging apparatus 100 modulates the signals for transmitting the area IDs but transmits the area IDs in plaintext. However, the charging apparatus 100 may encrypt each area ID for a temporary period and transmit the encrypted area ID to the vehicle 200. This improves confidentiality of the area ID and prevents unauthorized use of the area ID.

In the second embodiment, the management center 300 transmits the area IDs indirectly via the corresponding charging stations ST1 to ST6. However, the management center 300 may transmit each area ID to the vehicle 200 in the corresponding charging area BS only through the primary coil L1 directly without using the charging stations ST1 to ST6. In this case, pairing with the vehicle 200 may be established when the corresponding charging station ST receives the area ID returned from the vehicle 200.

In the second embodiment, the management center 300 manages the area IDs and performs the second communication between the vehicle 200 and the corresponding charging station ST1 to ST6. However, the management center 300 may have the above-described electric power transmitting section 120 and establish pairing with the vehicle 200 using the area ID that has been assigned by the management center 300. The management center 300 then remotely manages the electric power transmitted to the vehicle 200 based on the pairing. In this case, the management center 300 may collectively manage assignment of the area IDs and electric power transmission to the charging blocks BC1 to BC6 each for receiving the corresponding vehicle 200.

In the second embodiment, the management center 300 has the database 310. However, the database 310 may be omitted. In this case, the management center 300 generates an area ID to be assigned to each charging area BS and transmits the generated area ID each time when necessary.

In the first embodiment, the charging apparatus 100 includes the area ID generating section 111. However, instead of the area ID generating section 111, the charging apparatus 100 may have a database that registers area IDs assigned to the charging areas BS in advance. In this case, the charging apparatus 100 reads out the area IDs from the database and transmits the area IDs to assign the area IDs.

In the illustrated embodiments, the driver is guided to move the vehicle 200 to the prescribed position in each charging area BS through image display or speech guidance by a car navigation system. However, instead of this, the vehicle 200 may include an illumination device for guiding the driver, which is installed in the passenger compartment of the vehicle 200 and turned on when the signal intensity of the secondary coil L2 becomes greater than or equal to the charging permitting intensity V1. In this case, the vehicle 200 is guided to the prescribed position in the charging area BS through a comparatively simple configuration.

In the illustrated embodiments, the vehicle 200 is guided to each charging area BS by the in-vehicle charging area guiding section 280, which is mounted in the vehicle 200, using the signal intensity of the signal from the primary coil L1 detected by the in-vehicle electromagnetic wave detecting section 210, which is also arranged in the vehicle 200. However, instead of this, the charging apparatus 100 may

detect a change in the magnetic field of the primary coil L1 caused by the secondary coil L2 approaching the primary coil L1 and generate guiding information for moving the secondary coil L2 to the position immediately above the primary coil L1 based on the result of detection. In this case, the charging apparatus 100 transmits the generated guiding information to the vehicle 200 through the primary coil L1 serving as the first communication device or the charging-side wireless communication device 130. The vehicle 200 then guides the driver using the guiding information, which has been provided by the charging apparatus 100. Alternatively, the vehicle 200 may be guided in any other suitable manner as long as the vehicle 200 as the non-contact target is moved to such a position that electric power can be transmitted between the secondary coil L2 mounted in the vehicle 200 and the primary coil L1. In other words, guiding through detection of the signal intensity from the primary coil L1 may be omitted if position detection and guiding for the vehicle 200 are performed all visually using, for example, a camera device mounted in the vehicle or the charging apparatus 100, which determines the location of the vehicle 200 and guides the vehicle 200.

In the illustrated embodiments, intercommunication of area ID signals through electromagnetic coupling between the primary coil L1 and the secondary coil L2 is carried out through pulse modulation. However, instead of this, intercommunication between the primary coil L1 and the secondary coil L2 may be performed through amplitude modulation or frequency modulation.

In the illustrated embodiments, an area ID is transmitted from the charging apparatus 100 to the vehicle 200 using electromagnetic coupling between the primary coil L1 and the secondary coil L2. However, transmission of the area ID from the charging apparatus 100 to the vehicle 200 may be accomplished through Bluetooth (registered trade mark) or infrared communication using another wireless communication device, without using the primary coil L1 or the secondary coil L2. In other words, any other suitable method may be employed in near field intercommunication of the area IDs from the charging apparatus 100 to the charging areas BS as long as the method allows the charging apparatus 100 to transmit each area ID locally to the corresponding charging area BS.

In the illustrated embodiments, electric power is transmitted from the charging apparatus 100 to the vehicle 200 through electromagnetic induction or electromagnetic field resonance between the primary coil L1 and the secondary coil L2. However, instead of this, the charging apparatus 100 may transmit electric power to the vehicle 200 using a microwave transmission method or an evanescent wave transmission method. That is, the present invention is employable for any other suitable form of electric power transmission from the charging apparatus 100 to the vehicle 200 as long as it is non-contact transmission.

In the illustrated embodiments, the accompanying information memory area 160 of the charging apparatus 100 registers information about the specifications and the charging condition of the vehicle 200 as the accompanying information associated to the vehicle ID. However, instead of this, as illustrated in, for example, FIG. 9 corresponding to FIG. 4, the user's name of the vehicle 200 and the billing state of the user for each time of using the charging apparatus 100 may be associated with the corresponding vehicle ID as the accompanying information regarding the vehicle 200. The associated information is then registered in the accompanying information memory area 160. The charging apparatus 100 may update the billing information reg-

istered in the accompanying information memory area 160 each time the user (the driver) of the vehicle 200 uses the charging apparatus 100 for battery recharging. This configuration allows the charging apparatus 100 to manage the billing information for use of recharging by the charging apparatus 100 additionally, thus improving usefulness of the charging apparatus 100.

In the illustrated embodiments, the information about the specifications of the vehicle 200 is associated with the vehicle ID of the vehicle 200 and registered in the accompanying information memory area 160 of the charging apparatus 100. The charging apparatus 100 refers to the accompanying information memory area 160 using the vehicle ID provided by the vehicle 200 to determine the specifications of the vehicle 200. However, instead of this, if the vehicle ID of the vehicle 200 includes information about the specifications of the vehicle 200, the charging apparatus 100 may determine the specifications of the vehicle 200 based on the information about the specifications without referring to the accompanying information memory area 160. Alternatively, the charging apparatus 100 may associate identification information specific to the user of the vehicle 200 as the non-contact charging target, such as the driver's license number, with the charging condition of the vehicle 200 and register the associated information in the accompanying information memory area 160 in advance. The vehicle 200 transmits the identification information to the charging apparatus 100 together with the area ID. In this case, by referring to the accompanying information memory area 160 using the identification information received from the vehicle 200, the charging apparatus 100 obtains the information regarding the charging condition associated with the identification information.

In the illustrated embodiments, the charging apparatus 100 identifies the specifications of the vehicle 200 as the charging target and sets the charging condition for the storage battery 240 in correspondence with the identified specifications. However, if it is clear that charging conditions are the same for a certain period of time or in a certain area and the vehicle 200 can be recharged by the electric power transmitted from the charging apparatus 100 in a non-contact manner, the charging apparatus 100 may recharge the vehicle 200 without specifying the specifications of the vehicle 200.

In the illustrated embodiments, the vehicle 200 transmits the vehicle ID of the vehicle 200, together with the assigned area ID, to the charging apparatus 100. The charging apparatus 100 identifies the accompanying information of the vehicle 200 using the vehicle ID provided by the vehicle 200. However, even without the vehicle ID transmitted from the vehicle 200 to the charging apparatus 100, the charging apparatus 100 can smoothly determine that the vehicle 200 is in the charging area BS by using the area ID. Accordingly, the accompanying information memory area 160 of the charging apparatus 100 and the vehicle ID memory section 260 of the vehicle 200 may be omitted. This simplifies the configuration of the charging apparatus 100 and the configuration of the vehicle 200.

In the second embodiment, the management center 300 assigns the area IDs to the multiple charging blocks BC1 to BC6. However, instead of this, the management center 300 may assign area IDs to a single charging block BC.

In the illustrated embodiments, the charging apparatus 100 has the multiple charging areas BS and assigns an area ID to each one of the charging areas BS. However, the charging apparatus 100 may include a single charging area

BS and assign and transmit an area ID to the charging area BS to perform the above-described pairing.

In the illustrated embodiment, the driver moves the vehicle 200 as a whole with respect to the primary coil L1 to bring the secondary coil L2 to the position facing the primary coil L1. However, instead of this, the vehicle 200 may include an actuator for moving the secondary coil L2 independently from the other components of the vehicle 200 such that the secondary coil L1 is sent to the position facing the primary coil L1. In this case, such movement of the secondary coil L2 is controlled by the in-vehicle charging area guiding section 290. Alternatively, an actuator may be installed in the ground surface to move the primary coil L1 flexibly with respect to the ground surface such that the primary coil L1 is arranged at the position facing the secondary coil L2.

In the illustrated embodiments, as the first communication brought about by the intercommunication function, the primary coil L1 and the secondary coil L2 perform pairing between the charging apparatus 100 and the vehicle 200 using the area ID. The information for the electric power control is communicated through wireless communication different from the first communication. However, the information for the electric power control for recharging the vehicle 200 through the charging apparatus 100 may be communicated using the same communication device used also in transmission of the area ID from the charging apparatus 100 to the vehicle 200. Since the communication device must transmit the area ID, it is preferable that the communication device be directional. Specifically, as long as the charging apparatus 100 transmits the area ID to the vehicle 200 and the vehicle 200 returns the area ID to the charging apparatus 100 to allow the charging apparatus 100 to determine that the vehicle 200 is the charging target, any suitable mode of communication may be carried out between the charging apparatus 100 and the vehicle 200.

In the illustrated embodiments, the charging apparatus 100 transmits electric power to a hybrid vehicle or an electric vehicle as a non-contact charging target. However, a charging target device as a charging target of the charging apparatus 100 may be a portable device such as a cellular phone. That is, the present invention may be used in any suitable charging target device as long as the device is rechargeable in a non-contact manner.

100,100A...charging apparatus, 110...area ID assigning section, 111 . . . area ID generating section, 120 . . . electric power transmitting section, 121 . . . electric power control section, 122 . . . modulating section, 130 . . . charging-side wireless communication device, 140 . . . charging-side communication control section, 150...ID processing section, 151 ...area ID checking section, 152...accompanying information identifying section, 160 . . . accompanying information memory area, 200 and 200a to 200n...vehicle, 210...in-vehicle electromagnetic wave detecting section, 220 . . . in-vehicle charging control section, 221...demodulating section, 230 . . . in-vehicle rectifier, 240 . . . storage battery, 250 . . . in-vehicle communication control section, 260 . . . ID memory section, 270 . . . in-vehicle wireless communication device, 280 . . . in-vehicle charging area guiding section, 300 . . . management center, 310...database, 320... management server, L1 and L11 to L1n...primary coil, L2...secondary coil, ST and ST1 to ST6 . . . charging station, BC1 to BC6...charging block, BS and BS1 to BSn...charging area

The invention claimed is:

1. A non-contact charging system comprising:

a [charging target device] *vehicle* having a storage battery; and

a [charging apparatus] *charging station* having an intercommunication function for intercommunicating with the [charging target device] *vehicle*, wherein

the [system transmitting] *charging station is configured to transmit* electric power to the [corresponding charging target device] *vehicle* in a non-contact manner to recharge the storage battery, [wherein]

the charging [apparatus assigns an area] *station is configured to transmit an area ID* serving as information for determining a charging area, in which the [charging target device] *vehicle* exists, [to a charging area, in which transmission of electric power to the charging target device is performed, and transmits the assigned area ID] *the area ID being assigned to a plurality of charging areas,*

the [charging apparatus identifies the charging area, in which the charging target device as a target of the electric power transmission exists, based on return of] *vehicle is configured to return* the transmitted area ID [from the charging target device through the intercommunication function], and

the charging [apparatus transmits] *station is configured to control the transmission of* the electric power to the [charging target device, which exists in the identified charging area, in a non-contact manner] *vehicle based upon receipt of the transmitted area ID from the vehicle through the intercommunication function.*

2. The non-contact charging system according to claim 1, wherein

as a first communication [using] *through* the intercommunication function, pairing, as a communication connection [setting] between the [identified charging target device] *vehicle* and the charging [apparatus] *station* is performed [through] *based on the* transmission of the area ID between the charging [apparatus] *station* and the [charging target device] *vehicle* through near field communication, and

as a second communication through the intercommunication function, electric power control is performed, on the electric power transmitted from the charging [area] *station* to the [charging target device] *vehicle* in [a] *the* non-contact manner, through wireless communication [different from the near field communication between the paired charging target device and charging apparatus].

3. The non-contact charging system according to claim 1, wherein

the charging apparatus has a plurality of charging areas one of which is said charging area, assigns an area ID to each of the charging areas, and separately transmits the assigned area IDs, and

when the charging target device returns the corresponding one of the transmitted area IDs to the charging apparatus, the charging apparatus identifies the charging area and the charging target device each as the electric power transmission target based on the returned area ID, and transmits the electric power from the identified charging area to the identified charging target device in a non-contact manner.]

4. The non-contact charging system according to claim 1, wherein

the charging target device adds a device ID, which is specific information for identifying the charging target

device, to the area ID provided by the charging apparatus, and returns the device ID and the area ID to the charging apparatus, and

the charging apparatus identifies the charging target device as the electric power transmission target including accompanying information of the charging target device based on the device ID returned from the charging target device together with the area ID.]

5. The non-contact charging system according to claim 4, wherein

the device ID includes specification information representing the specifications of the charging target device corresponding to the electric power transmission target, and

the charging apparatus determines the specifications of the charging target device as the electric power transmission target based on the specification information included in the device ID, and sets an electric power corresponding to the determined specifications as an electric power to be transmitted to the charging target device.]

6. The non-contact charging system according to claim 1, wherein

the charging [apparatus] *station* has a primary coil for electric power transmission [in correspondence with the charging area],

the [charging target device] *vehicle* includes a secondary coil electromagnetically coupled to the primary coil, and

the electric power transmission, from the charging [area] *station* to the [charging target device] *vehicle* is carried out through electromagnetic induction or electromagnetic field resonance between the primary coil and the secondary coil.

7. The non-contact charging system according to claim 6, wherein the charging [apparatus] *station* transmits the area ID to the [charging target device] *vehicle* using electromagnetic coupling between the primary coil and the secondary coil], and

the charging target device guides the user of the charging target device to the charging area based on the intensity of a signal communicated between the primary coil and the secondary coil].

8. The non-contact charging system according to claim 1, wherein

the [charging target device] *vehicle* is an electric vehicle or a hybrid vehicle including the storage battery serving as an electric power source for an electric motor, and the [charging apparatus includes a] *charging station* [for transmitting] *transmits* the electric power [from the charging area] to the storage battery of the electric vehicle or the hybrid vehicle.

9. The non-contact charging system according to claim 1, wherein

the charging apparatus further includes a management center, the management center generating the area ID each time when necessary or registers the area ID in a database in advance to remotely manage the area ID with respect to the charging area, and

the area ID is transmitted to the charging target device either directly from the management center or indirectly from the management center via the charging apparatus.]

10. A non-contact charging method in which a charging [apparatus] *station* having an intercommunication function for intercommunicating with a [charging target device] *vehicle* including a storage battery recharges the storage

35

battery by transmitting electric power to the [corresponding charging target device] *vehicle* in a non-contact manner, *the method comprising:*

[wherein the charging apparatus performs:

a. step for assigning an area ID] *transmitting, from the charging station, an area ID* serving as information for determining a charging area, in which the [charging target device] *vehicle* exists, [to a charging area, in which transmission of electric power to the charging target device is performed, and transmitting the assigned area ID] *the area ID being assigned to each of a plurality of charging areas;*

*returning, from the vehicle, the transmitted area ID; and controlling, at the charging station, the transmission of the electric power to the vehicle based upon receipt of the transmitted area ID from the vehicle through the intercommunication function*

[b. a step for identifying the charging area, in which the charging target device as a target of the electric power transmission from the charging apparatus exists, based on return of the transmitted area ID from the charging target device through the intercommunication function, and

wherein, through the steps, the charging area, in which the charging target device as the electric power transmission target exists, is identified, and the electric power is transmitted to the charging target device, which exists in the identified charging area, in a non-contact manner].

11. The non-contact charging method according to claim 10, [wherein] *further comprising:*

*performing, as a first communication using the intercommunication function, pairing, as communication connection [setting] between the [identified charging target device] vehicle and the charging [apparatus is performed] station based on transmission of the area ID between the charging [apparatus] station and the [charging target device] vehicle through near field communication, and*

*performing, as a second communication through the intercommunication function, electric power control [is performed], on the electric power transmitted from the charging [area] station to the [charging target device] vehicle in [a] the non-contact manner, through wireless communication [different from the near field communication between the paired charging target device and charging apparatus].*

[12. The non-contact charging method according to claim 10, wherein

the charging apparatus has a plurality of charging areas including said charging area,

in the step for transmitting the area ID, an area ID is assigned to each of the charging areas and transmitted separately, and

in the step for identifying the charging target device, the charging area and the charging target device each as the electric power transmission target for the charging apparatus are identified based on the transmitted area ID returned from the charging target device.]

[13. The non-contact charging method according to claim 10, further including a step in which, when the charging target device is to be identified, the charging target device adds a device ID, which is specific information for identifying the charging target device, to the area ID provided by the charging apparatus and returns the device ID and the area ID to the charging apparatus,

36

wherein, in the identification step, the charging apparatus identifies the charging target device as the electric power transmission target, including accompanying information of the charging target device, based on the device ID returned from the charging target device together with the area ID.]

[14. The non-contact charging method according to claim 13, wherein

the device ID includes specification information representing the specifications of the charging target device corresponding to the electric power transmission target, and

when electric power is transmitted to the identified charging target device, the charging apparatus determines the specifications of the charging target device as the electric power transmission target based on the specification information included in the device ID, and sets an electric power corresponding to the determined specifications as an electric power to be transmitted to the charging target device.]

15. The non-contact charging method according to claim 10, wherein

the charging [apparatus] *station* has a primary coil for electric power transmission [in correspondence with the charging area],

the [charging target device] *vehicle* includes a secondary coil electromagnetically coupled to the primary coil, and

the electric power transmission, from the charging [apparatus] *station* to the [identified charging target device] *vehicle* is carried out through electromagnetic induction or electromagnetic field resonance between the primary coil and the secondary coil.

16. The non-contact charging method according to claim 15, [wherein:

in the step for transmitting the area ID, the charging apparatus transmits the area ID to the charging target device using electromagnetic coupling between the primary coil and the secondary coil, and

the charging target device guides the user of the charging target device to the charging area based on the intensity of a signal communicated between the primary coil and the secondary coil] *wherein transmitting, from the charging station, the area ID includes transmitting the area ID to the vehicle using electromagnetic coupling between the primary coil and the secondary coil.*

17. The non-contact charging method according to claim 10, wherein

the [charging target device] *vehicle* is an electric vehicle or a hybrid vehicle including the storage battery serving as an electric power source for an electric motor, and the [charging target device includes a] charging station [for transmitting] *transmits* the electric power [from the charging area] to the storage battery of the electric vehicle or the hybrid vehicle.

[18. The non-contact charging method according to claim 10, wherein

the charging apparatus includes a management center having a management server, the management server generating the area ID each time when necessary or registers the area ID in a database in advance to perform remote management of the area ID with respect to the charging area, the management center being connected to a network to carry out the remote management, and

in the step for transmitting the area ID, the area ID is transmitted to the charging target device either directly

37

from the management center or indirectly from the management center via the charging apparatus.]

19. A [non-contact charging type] vehicle having an antenna, an electric motor and a storage battery serving as an electric power source for the electric motor, the storage battery being recharged using electric power transmitted from a charging [apparatus] station in a non-contact manner, the vehicle comprising:

a coil configured to:

[wherein the vehicle receives an area] receive a transmitted area ID assigned to a charging area of the charging [apparatus] station from the charging [apparatus] station as information used for determining a charging area, in which the vehicle exists, transmitted by the charging [apparatus] station, wherein

the vehicle is configured to return, via the antenna, the transmitted area [to determine a charging area, in which the vehicle exists, the vehicle including an in-vehicle communication device for returning the received area] ID to the charging [apparatus] station; and

the coil configured to receive the electric power transmitted from the charging station in the non-contact matter.

20. The [non-contact charging type] vehicle according to claim 19, wherein the [in-vehicle communication device is configured by] coil functions as:

a first [in-vehicle] communication device for near field use, the first [in-vehicle] communication device receiving the [area] transmitted ID through wireless communication; and

the antenna functions as a second [in-vehicle] communication device, wherein

the second [-vehicle side] communication device returns the [area] transmitted area ID received by the first [in-vehicle] communication device to the charging [apparatus] station, and communicates electric power control information for recharging with the [charging apparatus] vehicle through wireless communication [for remote use different from the wireless communication for near field use], and

the electric power control information [being] is communicated based on pairing, which is a communication connection [setting] between the vehicle and the charging [apparatus] station established by return of the [area] transmitted area ID.

[21. The non-contact charging type vehicle according to claim 19, wherein, when receiving the area ID, the in-vehicle communication device adds a vehicle ID, which is information specific to the vehicle, to the received area ID and returns the vehicle ID and the area ID to the charging apparatus.]

22. A [non-contact] charging [management apparatus] station for [managing] recharging [of] a storage battery mounted in a [charging target device] vehicle having an antenna, the recharging being performed through a non-contact transmission of electric power to the [charging target device] vehicle from the [non-contact] charging [management apparatus and the charging target device] station, the [non-contact] charging [management apparatus comprising] station comprising:

[an area ID assigning section for assigning an area ID to a charging area or each of a plurality of charging areas as information used by the non-contact charging management apparatus to determine a charging area, in which the charging target device exists;]

38

a [charging-side communication section for transmitting each of the area. IDs] coil configured to:

transmit an area [assigned by the area] ID [assigning section] to the [charging target device] vehicle, [wherein, when the charging target device returns the transmitted area ID, the charging-side communication section receives the returned area ID; and an electric power transmitting section for identifying the charging area and the charging target device each as the electric power transmission target based on the area ID received by the charging-side communication section.] the area ID being assigned to a charging area or each of a plurality of charging areas as information used to determine a charging area in which the vehicle exists,

wherein the charging station is configured to receive the transmitted area ID from the vehicle via the antenna,

the charging station is configured to control the transmission of the electric power [transmitting section transmitting electric power from the identified charging area] to the [identified charging target device in a] vehicle in the non-contact manner based upon receipt of the transmitted area ID from the vehicle.

23. The [non-contact] charging [management apparatus] station according to claim 22, wherein the [in-vehicle communicating section is configured by] coil functions as:

a first [charging-side] communication device for near field use, the first [charging-side] communication device transmitting the area ID to the [charging target device] vehicle through [the] wireless communication; and the antenna functions as a second [charging-side] communication device, wherein

the second [charging-side] communication device communicates electric power control information for the recharging with the [charging target device] vehicle through wireless communication [for remote use, which is different from wireless communication for near field use], and

the electric power control information [being] is communicated based on pairing, which is a communication connection [setting] between the [charging side target device] vehicle and the [non-contact] charging [management apparatus] station established at [the] a time when the [charging target device] vehicle returns the area ID that has been transmitted by the first [charging-side] communication device.

24. The [non-contact] charging [management apparatus] station according to claim 22, wherein

the [charging target device] vehicle is an electric vehicle or a hybrid vehicle including the storage battery serving as an electric power source for an electric motor, and the area ID assigning section, the charging-side communication section, and the electric power transmitting section are mounted in a charging station for transmitting electric power to the electric vehicle or the hybrid vehicle].

[25. The non-contact charging management apparatus according to claim 22, the non-contact charging management apparatus being configured by:

a charging apparatus for transmitting the electric power; and

a management center that has a management server and is network-connected to the charging apparatus, the management server generating the area ID each time when necessary or registering the area ID in a database in advance to manage the area ID, wherein

the area ID assigning section and the charging-side communication section are mounted in the management server,  
 the electric power transmitting section is arranged in the charging apparatus, and the charging-side communication section delivers the area ID either indirectly from the management center to the charging target device via the charging apparatus or directly from the management center to the charging target device.】  
 26. The non-contact charging system according to claim 2, wherein  
 the charging station has a primary coil for electric power transmission,  
 the vehicle includes a secondary coil electromagnetically coupled to the primary coil, and  
 the electric power transmission, from the charging station to the vehicle, is carried out through electromagnetic induction or electromagnetic field resonance between the primary coil and the secondary coil, and  
 the charging device transmits the area ID to the vehicle using electromagnetic coupling between the primary coil and the secondary coil.  
 27. The non-contact charging system according to claim 2, wherein as the second communication through the intercommunication function, the electric power control is performed through wireless communication different from the near field communication between the paired vehicle and charging station.  
 28. The non-contact charging system according to claim 2, wherein  
 the charging station has a primary coil for electric power transmission,  
 the vehicle includes a secondary coil electromagnetically coupled to the primary coil, and  
 the electric power transmission, from the charging station to the vehicle, is carried out through electromagnetic induction or electromagnetic field resonance between the primary coil and the secondary coil, and  
 the charging station transmits the area ID to the vehicle without using the primary coil and the secondary coil.  
 29. The non-contact charging system according to claim 1, wherein the area ID is transmitted as a pairing signal.  
 30. The non-contact charging method according to claim 11, wherein  
 the charging station has a primary coil for electric power transmission,  
 the vehicle includes a secondary coil electromagnetically coupled to the primary coil, and  
 the electric power transmission, from the charging station to the vehicle, is carried out through electromagnetic

induction or electromagnetic field resonance between the primary coil and the secondary coil, and transmitting, from the charging apparatus, the area ID includes transmitting the area ID to the vehicle using electromagnetic coupling between the primary coil and the secondary coil.  
 31. The non-contact charging method according to claim 11, wherein performing, as the second communication through the intercommunication function, the electric power control includes performing the electric power control through wireless communication different from the near field communication between the paired vehicle and charging station.  
 32. The non-contact charging method according to claim 11, wherein  
 the charging station has a primary coil for electric power transmission,  
 the vehicle includes a secondary coil electromagnetically coupled to the primary coil, and  
 the electric power transmission, from the charging station to the vehicle, is carried out through electromagnetic induction or electromagnetic field resonance between the primary coil and the secondary coil, and transmitting, from the charging station, the area ID includes transmitting the area ID to the vehicle without using the primary coil and the secondary coil.  
 33. The non-contact charging method according to claim 10, wherein the area ID is transmitted as a pairing signal.  
 34. The vehicle according to claim 19, wherein the vehicle is an electric vehicle or a hybrid vehicle including the storage battery serving as an electric power source for an electric motor.  
 35. A non-contact charging system comprising:  
 a vehicle having a storage battery; and  
 a charging station having an intercommunication function for intercommunicating with the vehicle, wherein the non-contact charging system is configured to transmit electric power to the vehicle in a non-contact manner to recharge the storage battery,  
 the charging station is configured to transmit a code, including an area ID,  
 the vehicle is configured to return the transmitted code, and  
 the charging station is configured to control the transmission of the electric power to the vehicle based upon receipt of the transmitted code from the vehicle through the intercommunication function.  
 36. The non-contact charging system according to claim 35, wherein the code is transmitted as a pairing signal.

\* \* \* \* \*