

(51) International Patent Classification:

H01L 51/50 (2006.01) G06F 3/041 (2006.01)

H05B 33/12 (2006.01) G06F 3/044 (2006.01)

G02B 5/20 (2006.01)

(21) International Application Number:

PCT/IB2016/054468

(22) International Filing Date:

27 July 2016 (27.07.2016)

(25) Filing Language:

English

(26) Publication Language:

English

(30) Priority Data:

2015-157180 7 August 2015 (07.08.2015) JP

2015-174893 4 September 2015 (04.09.2015) JP

2015-237243 4 December 2015 (04.12.2015) JP

(71) Applicant: SEMICONDUCTOR ENERGY LABORATORY CO., LTD. [JP/JP]; 398, Hase, Atsugi-shi, Kanagawa 2430036 (JP).

(72) Inventors: WATABE, Takeyoshi; c/o SEMICONDUCTOR ENERGY LABORATORY CO., LTD., 398, Hase, Atsugi-shi, Kanagawa 2430036 (JP). SEO, Satoshi; c/o SEMICONDUCTOR ENERGY LABORATORY CO., LTD., 398, Hase, Atsugi-shi, Kanagawa 2430036 (JP). MITSUMORI, Satomi; c/o SEMICONDUCTOR EN-

ERGY LABORATORY CO., LTD., 398, Hase, Atsugi-shi, Kanagawa 2430036 (JP).

(81) Designated States (unless otherwise indicated, for every kind of national protection available): AE, AG, AL, AM, AO, AT, AU, AZ, BA, BB, BG, BH, BN, BR, BW, BY, BZ, CA, CH, CL, CN, CO, CR, CU, CZ, DE, DK, DM, DO, DZ, EC, EE, EG, ES, FI, GB, GD, GE, GH, GM, GT, HN, HR, HU, ID, IL, IN, IR, IS, KE, KG, KN, KP, KR, KZ, LA, LC, LK, LR, LS, LU, LY, MA, MD, ME, MG, MK, MN, MW, MX, MY, MZ, NA, NG, NI, NO, NZ, OM, PA, PE, PG, PH, PL, PT, QA, RO, RS, RU, RW, SA, SC, SD, SE, SG, SK, SL, SM, ST, SV, SY, TH, TJ, TM, TN, TR, TT, TZ, UA, UG, US, UZ, VC, VN, ZA, ZM, ZW.

(84) Designated States (unless otherwise indicated, for every kind of regional protection available): ARIPO (BW, GH, GM, KE, LR, LS, MW, MZ, NA, RW, SD, SL, ST, SZ, TZ, UG, ZM, ZW), Eurasian (AM, AZ, BY, KG, KZ, RU, TJ, TM), European (AL, AT, BE, BG, CH, CY, CZ, DE, DK, EE, ES, FI, FR, GB, GR, HR, HU, IE, IS, IT, LT, LU, LV, MC, MK, MT, NL, NO, PL, PT, RO, RS, SE, SI, SK, SM, TR), OAPI (BF, BJ, CF, CG, CI, CM, GA, GN, GQ, GW, KM, ML, MR, NE, SN, TD, TG).

Published:

— with international search report (Art. 21(3))

(54) Title: LIGHT-EMITTING ELEMENT, DISPLAY DEVICE, ELECTRONIC DEVICE, AND LIGHTING DEVICE

FIG. 1A

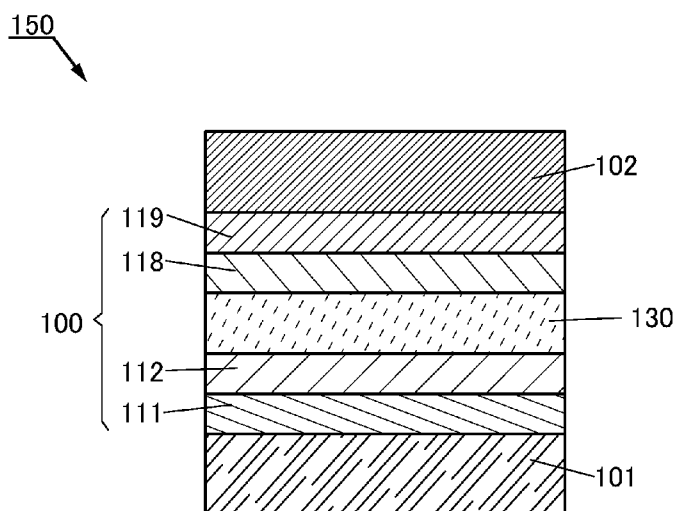

(57) Abstract: To provide a light-emitting element with high emission efficiency and low driving voltage. The light-emitting element includes a guest material and a host material. A LUMO level of the host material is higher than a LUMO level of the host material, and a HOMO level of the guest material is lower than a HOMO level of the host material. The guest material has a function of converting triplet excitation energy into light emission. The difference between a singlet excitation energy level and a triplet excitation energy level of the host material is greater than 0 eV and less than or equal to 0.2 eV. The energy difference between the LUMO level and the HOMO level of the host material is larger than or equal to light emission energy of the guest material.

DESCRIPTION

**LIGHT-EMITTING ELEMENT, DISPLAY DEVICE, ELECTRONIC DEVICE, AND
LIGHTING DEVICE**

5

TECHNICAL FIELD

[0001]

One embodiment of the present invention relates to a light-emitting element, or one of a display device, an electronic device, and a lighting device each including the light-emitting
10 element.

[0002]

Note that one embodiment of the present invention is not limited to the above technical field. The technical field of one embodiment of the invention disclosed in this specification and the like relates to an object, a method, or a manufacturing method. In addition, one
15 embodiment of the present invention relates to a process, a machine, manufacture, or a composition of matter. Specifically, examples of the technical field of one embodiment of the present invention disclosed in this specification include a semiconductor device, a display device, a liquid crystal display device, a light-emitting device, a lighting device, a power storage device, a storage device, a method for driving any of them, and a method for manufacturing any of them.

20

BACKGROUND ART

[0003]

In recent years, research and development have been extensively conducted on light-emitting elements using electroluminescence (EL). In a basic structure of such a
25 light-emitting element, a layer containing a light-emitting material (an EL layer) is interposed between a pair of electrodes. By application of a voltage between the electrodes of this element, light emission from the light-emitting material can be obtained.

[0004]

Since the above light-emitting element is a self-luminous type, a display device using
30 this light-emitting element has advantages such as high visibility, no necessity of a backlight, and low power consumption. Further, such a light-emitting element also has advantages in that the element can be formed to be thin and lightweight, and that response time is high.

[0005]

In the case of a light-emitting element (e.g., an organic EL element) whose EL layer
35 contains an organic material as a light-emitting material and is provided between a pair of

electrodes, application of a voltage between the pair of electrodes causes injection of electrons from a cathode and holes from an anode into the EL layer having a light-emitting property and thus a current flows. By recombination of the injected electrons and holes, the light-emitting organic material is brought into an excited state to provide light emission.

5 [0006]

Note that an excited state formed by an organic material can be a singlet excited state (S^*) or a triplet excited state (T^*). Light emission from the singlet-excited state is referred to as fluorescence, and light emission from the triplet excited state is referred to as phosphorescence. The statistical generation ratio of the excited states in the light-emitting element is considered to be $S^*: T^* = 1:3$. In other words, a light-emitting element including a material that emits phosphorescence (a phosphorescent material) has higher emission efficiency than a light-emitting element including a material that emits fluorescence (a fluorescent material). Therefore, light-emitting elements including phosphorescent materials capable of converting energy of a triplet excited state into light emission has been actively developed in recent years (e.g., see Patent Document 1).

15 [0007]

Energy needed to excite an organic material depends on the energy difference between the LUMO level and the HOMO level of the organic material, and therefore, the energy difference approximately corresponds to singlet excitation energy. In the light-emitting element including an organic material that emits phosphorescence, triplet excitation energy is converted into light emission energy. Thus, when the energy difference between the singlet excited state and the triplet excited state of an organic material is large, the energy needed for exciting the organic material is higher than the light emission energy by the amount corresponding to the energy difference. The difference between the energy for exciting the organic material and the light emission energy affects element characteristics of a light-emitting element: the driving voltage of the light-emitting element increases. Research and development are being conducted on techniques for reducing the increase in driving voltage (see Patent Document 2).

25 [0008]

Among light-emitting elements including phosphorescent materials, a light-emitting element that emits blue light in particular has not yet been put into practical use because it is difficult to develop a stable organic material having a high triplet excited energy level. Accordingly, development of a stable organic material having a high triplet excited energy level and a phosphorescent light-emitting element with high emission efficiency and high reliability is demanded.

35 [References]

[Patent Documents]

[0009]

[Patent Document 1] Japanese Published Patent Application No. 2010-182699

[Patent Document 2] Japanese Published Patent Application No. 2012-212879

5

DISCLOSURE OF INVENTION

[0010]

An iridium complex is known as a phosphorescent material with high emission efficiency. An iridium complex including a nitrogen-containing five-membered heterocyclic skeleton as a ligand is known as an iridium complex with high light emission energy. The nitrogen-containing five-membered heterocyclic skeleton has high triplet excitation energy but has a lower electron-accepting property than a nitrogen-containing six-membered heterocyclic skeleton. For this reason, the iridium complex including a nitrogen-containing five-membered heterocyclic skeleton as a ligand has a high LUMO level and electron carriers are not easily injected to the iridium complex. Thus, in the iridium complex with high light emission energy, excitation of carriers by direct carrier recombination is difficult, which means that the efficient light emission is difficult.

[0011]

In view of the above, an object of one embodiment of the present invention is to provide a light-emitting element that has high emission efficiency and includes a phosphorescent material. Another object of one embodiment of the present invention is to provide a light-emitting element with low power consumption. Another object of one embodiment of the present invention is to provide a light-emitting element with high reliability. Another object of one embodiment of the present invention is to provide a novel light-emitting element. Another object of one embodiment of the present invention is to provide a novel light-emitting device. Another object of one embodiment of the present invention is to provide a novel display device.

[0012]

Note that the description of these objects does not disturb the existence of other objects. In one embodiment of the present invention, there is no need to achieve all the objects. Other objects will be apparent from and can be derived from the description of the specification and the like.

[0013]

One embodiment of the present invention is a light-emitting element including a host material that can efficiently excite a phosphorescent material having high light emission energy.

35 [0014]

One embodiment of the present invention is a light-emitting element including a first material and a second material. An energy difference between a LUMO level and a HOMO level of the first material is larger than an energy difference between a LUMO level and a HOMO level of the second material. The first material has a function of converting triplet excitation energy into light emission.

[0015]

Another embodiment of the present invention is a light-emitting element including a first material and a second material. A LUMO level of the first material is higher than a LUMO level of the second material. A HOMO level of the first material is lower than a HOMO level of the second material. The first material has a function of converting triplet excitation energy into light emission.

[0016]

Another embodiment of the present invention is a light-emitting element including a first material and a second material. A LUMO level of the first material is equal to a LUMO level of the second material. A HOMO level of the first material is lower than a HOMO level of the second material. The first material has a function of converting triplet excitation energy into light emission.

[0017]

Another embodiment of the present invention is a light-emitting element including a first material and a second material. A LUMO level of the first material is higher than a LUMO level of the second material. A HOMO level of the first material is equal to a HOMO level of the second material. The first material has a function of converting triplet excitation energy into light emission.

[0018]

Another embodiment of the present invention is a light-emitting element including a first material and a second material. An energy difference between a LUMO level and a HOMO level of the first material is larger than an energy difference between a LUMO level and a HOMO level of the second material. The first material has a function of converting triplet excitation energy into light emission. The second material has a difference between a singlet excitation energy level and a triplet excitation energy level of greater than 0 eV and less than or equal to 0.2 eV.

[0019]

Another embodiment of the present invention is a light-emitting element including a first material and a second material. A LUMO level of the first material is higher than a LUMO level of the second material. A HOMO level of the first material is lower than a HOMO level

of the second material. The first material has a function of converting triplet excitation energy into light emission. The second material has a difference between a singlet excitation energy level and a triplet excitation energy level of greater than 0 eV and less than or equal to 0.2 eV.

[0020]

5 Another embodiment of the present invention is a light-emitting element including a first material and a second material. A LUMO level of the first material is equal to a LUMO level of the second material. A HOMO level of the first material is lower than a HOMO level of the second material. The first material has a function of converting triplet excitation energy into light emission. The second material has a difference between a singlet excitation energy level and a triplet excitation energy level of greater than 0 eV and less than or equal to 0.2 eV.

[0021]

15 Another embodiment of the present invention is a light-emitting element including a first material and a second material. A LUMO level of the first material is higher than a LUMO level of the second material. A HOMO level of the first material is equal to a HOMO level of the second material. The first material has a function of converting triplet excitation energy into light emission. The second material has a difference between a singlet excitation energy level and a triplet excitation energy level of greater than 0 eV and less than or equal to 0.2 eV.

[0022]

20 Another embodiment of the present invention is a light-emitting element including a first material, a second material, and a third material. An energy difference between a LUMO level and a HOMO level of the third material is larger than an energy difference between a LUMO level and a HOMO level of the second material. An energy difference between a LUMO level and a HOMO level of the first material is larger than an energy difference between the LUMO level and the HOMO level of the second material. The first material has a function of converting triplet excitation energy into light emission.

[0023]

30 Another embodiment of the present invention is a light-emitting element including a first material, a second material, and a third material. A LUMO level of the third material is higher than a LUMO level of the second material. A HOMO level of the third material is lower than a HOMO level of the second material. A LUMO level of the first material is higher than the LUMO level of the second material. A HOMO level of the first material is lower than the HOMO level of the second material. The first material has a function of converting triplet excitation energy into light emission.

[0024]

Another embodiment of the present invention is a light-emitting element including a first material, a second material, and a third material. A LUMO level of the third material is higher than a LUMO level of the second material. A HOMO level of the third material is lower than a HOMO level of the second material. A LUMO level of the first material is equal to the LUMO level of the second material. A HOMO level of the first material is lower than the HOMO level of the second material. The first material has a function of converting triplet excitation energy into light emission.

[0025]

Another embodiment of the present invention is a light-emitting element including a first material, a second material, and a third material. A LUMO level of the third material is higher than a LUMO level of the second material. A HOMO level of the third material is lower than a HOMO level of the second material. A LUMO level of the first material is higher than the LUMO level of the second material. A HOMO level of the first material is equal to the HOMO level of the second material. The first material has a function of converting triplet excitation energy into light emission.

[0026]

Another embodiment of the present invention is a light-emitting element including a first material, a second material, and a third material. An energy difference between a LUMO level and a HOMO level of the third material is larger than an energy difference between a LUMO level and a HOMO level of the second material. An energy difference between a LUMO level and a HOMO level of the first material is larger than an energy difference between the LUMO level and the HOMO level of the second material. The first material has a function of converting triplet excitation energy into light emission. The second material has a difference between a singlet excitation energy level and a triplet excitation energy level of greater than 0 eV and less than or equal to 0.2 eV.

[0027]

Another embodiment of the present invention is a light-emitting element including a first material, a second material, and a third material. A LUMO level of the third material is higher than a LUMO level of the second material. A HOMO level of the third material is lower than a HOMO level of the second material. A LUMO level of the first material is higher than the LUMO level of the second material. A HOMO level of the first material is lower than the HOMO level of the second material. The first material has a function of converting triplet excitation energy into light emission. The second material has a difference between a singlet excitation energy level and a triplet excitation energy level of greater than 0 eV and less than or equal to 0.2 eV.

[0028]

Another embodiment of the present invention is a light-emitting element including a first material, a second material, and a third material. A LUMO level of the third material is higher than a LUMO level of the second material. A HOMO level of the third material is lower than a HOMO level of the second material. A LUMO level of the first material is equal to the LUMO level of the second material. A HOMO level of the first material is lower than the HOMO level of the second material. The first material has a function of converting triplet excitation energy into light emission. The second material has a difference between a singlet excitation energy level and a triplet excitation energy level of greater than 0 eV and less than or equal to 0.2 eV.

[0029]

Another embodiment of the present invention is a light-emitting element including a first material, a second material, and a third material. A LUMO level of the third material is higher than a LUMO level of the second material. A HOMO level of the third material is lower than a HOMO level of the second material. A LUMO level of the first material is higher than the LUMO level of the second material. A HOMO level of the first material is equal to the HOMO level of the second material. The first material has a function of converting triplet excitation energy into light emission. The second material has a difference between a singlet excitation energy level and a triplet excitation energy level of greater than 0 eV and less than or equal to 0.2 eV.

[0030]

In each of the above structures, it is preferable that the energy difference between the LUMO level and the HOMO level of the second material be larger than or equal to transition energy calculated from an absorption edge of an absorption spectrum of the first material. It is preferable that the energy difference between the LUMO level and the HOMO level of the first material be larger than the transition energy calculated from the absorption edge of the absorption spectrum of the first material by 0.4 eV or more.

[0031]

In each of the above structures, it is preferable that the energy difference between the LUMO level and the HOMO level of the second material be larger than or equal to light emission energy of the first material. It is preferable that the energy difference between the LUMO level and the HOMO level of the first material be larger than the light emission energy of the first material by 0.4 eV or more.

[0032]

In each of the above structures, it is preferable that the second material have a function of exhibiting thermally activated delayed fluorescence at room temperature.

[0033]

In each of the above structures, it is preferable that the second material have a function of supplying excitation energy to the first material. It is preferable that an emission spectrum of the second material have a region overlapping with an absorption band on the longest wavelength side in the absorption spectrum of the first material.

[0034]

In each of the above structures, it is preferable that the first material include iridium. It is preferable that the first material emit light.

[0035]

In each of the above structures, it is preferable that the second material have a function of transporting an electron and the second material have a function of transporting a hole. It is preferable that the second material include a π -electron deficient heteroaromatic ring skeleton and at least one of a π -electron rich heteroaromatic ring skeleton and an aromatic amine skeleton.

[0036]

In the above structure, it is preferable that the π -electron deficient heteroaromatic ring skeleton include at least one of a diazine skeleton and a triazine skeleton and the π -electron rich heteroaromatic ring skeleton include one or more selected from an acridine skeleton, a phenoxazine skeleton, a phenothiazine skeleton, a furan skeleton, a thiophene skeleton, and a pyrrole skeleton. It is preferable that, as the pyrrole skeleton, an indole skeleton, a carbazole skeleton, or a 3-(9-phenyl-9H-carbazol-3-yl)-9H-carbazole skeleton be included.

[0037]

Another embodiment of the present invention is a display device including the light-emitting element having any of the above structures, and at least one of a color filter and a transistor. Another embodiment of the present invention is an electronic device including the above-described display device and at least one of a housing and a touch sensor. Another embodiment of the present invention is a lighting device including the light-emitting element having any of the above structures, and at least one of a housing and a touch sensor. The category of one embodiment of the present invention includes not only a light-emitting device including a light-emitting element but also an electronic device including a light-emitting device. Therefore, the light-emitting device in this specification refers to an image display device or a light source (e.g., a lighting device). The light-emitting device may be included in a module in which a connector such as a flexible printed circuit (FPC) or a tape carrier package (TCP) is

connected to a light-emitting device, a module in which a printed wiring board is provided on the tip of a TCP, or a module in which an integrated circuit (IC) is directly mounted on a light-emitting element by a chip on glass (COG) method.

[0038]

5 With one embodiment of the present invention, a light-emitting element that has high emission efficiency and includes a phosphorescent material can be provided. With one embodiment of the present invention, a light-emitting element with low power consumption can be provided. With one embodiment of the present invention, a light-emitting element with high reliability can be provided. With one embodiment of the present invention, a novel
10 light-emitting element can be provided. With one embodiment of the present invention, a novel light-emitting device can be provided. With one embodiment of the present invention, a novel display device can be provided.

[0039]

Note that the description of these effects does not disturb the existence of other effects.
15 One embodiment of the present invention does not necessarily achieve all the effects listed above. Other effects will be apparent from and can be derived from the description of the specification, the drawings, the claims, and the like.

BRIEF DESCRIPTION OF DRAWINGS

20 [0040]

FIGS. 1A and 1B are schematic cross-sectional views of a light-emitting element of one embodiment of the present invention.

FIGS. 2A and 2B show a correlation of energy levels and a correlation of energy bands in a light-emitting layer of a light-emitting element of one embodiment of the present invention.

25 FIGS. 3A and 3B are schematic cross-sectional views of a light-emitting element of one embodiment of the present invention.

FIGS. 4A and 4B show a correlation of energy levels and a correlation of energy bands in a light-emitting layer of a light-emitting element of one embodiment of the present invention.

FIGS. 5A and 5B are schematic cross-sectional views of a light-emitting element of
30 one embodiment of the present invention and FIG. 5C shows a correlation of energy levels.

FIGS. 6A and 6B are each a schematic cross-sectional view of a light-emitting element of one embodiment of the present invention.

FIGS. 7A and 7B are each a schematic cross-sectional view of a light-emitting element of one embodiment of the present invention.

FIGS. 8A to 8C are schematic cross-sectional views illustrating a method for manufacturing a light-emitting element of one embodiment of the present invention.

FIGS. 9A to 9C are schematic cross-sectional views illustrating the method for manufacturing a light-emitting element of one embodiment of the present invention.

5 FIGS. 10A and 10B are a top view and a schematic cross-sectional view illustrating a display device of one embodiment of the present invention.

FIGS. 11A and 11B are each a schematic cross-sectional view illustrating a display device of one embodiment of the present invention.

10 FIG. 12 is a schematic cross-sectional view illustrating a display device of one embodiment of the present invention.

FIGS. 13A and 13B are schematic cross-sectional views each illustrating a display device of one embodiment of the present invention.

FIGS. 14A and 14B are schematic cross-sectional views illustrating a display device of one embodiment of the present invention.

15 FIG. 15 is a schematic cross-sectional view illustrating a display device of one embodiment of the present invention.

FIGS. 16A and 16B are each a schematic cross-sectional view illustrating a display device of one embodiment of the present invention.

20 FIG. 17 is a schematic cross-sectional view illustrating a display device of one embodiment of the present invention.

FIGS. 18A and 18B are each a schematic cross-sectional view illustrating a display device of one embodiment of the present invention.

FIGS. 19A and 19B are a block diagram and a circuit diagram illustrating a display device of one embodiment of the present invention.

25 FIGS. 20A and 20B are circuit diagrams each illustrating a pixel circuit of a display device of one embodiment of the present invention.

FIGS. 21A and 21B are circuit diagrams each illustrating a pixel circuit of a display device of one embodiment of the present invention.

30 FIGS. 22A and 22B are perspective views of an example of a touch panel of one embodiment of the present invention.

FIGS. 23A to 23C are cross-sectional views of examples of a display device and a touch sensor of one embodiment of the present invention.

FIGS. 24A and 24B are cross-sectional views each illustrating an example of a touch panel of one embodiment of the present invention.

FIGS. 25A and 25B are a block diagram and a timing chart of a touch sensor of one embodiment of the present invention.

FIG. 26 is a circuit diagram of a touch sensor of one embodiment of the present invention.

5 FIG. 27 is a perspective view illustrating a display module of one embodiment of the present invention.

FIGS. 28A to 28G illustrate electronic devices of one embodiment of the present invention.

10 FIGS. 29A to 29F illustrate electronic devices of one embodiment of the present invention.

FIGS. 30A to 30D illustrate electronic devices of one embodiment of the present invention.

FIGS. 31A and 31B are perspective views illustrating a display device of one embodiment of the present invention.

15 FIGS. 32A to 32C are a perspective view and cross-sectional views illustrating light-emitting devices of one embodiment of the present invention.

FIGS. 33A to 33D are each a cross-sectional view illustrating a light-emitting device of one embodiment of the present invention.

20 FIGS. 34A to 34C illustrate an electronic device and a lighting device of one embodiment of the present invention.

FIG. 35 illustrates lighting devices of one embodiment of the present invention.

FIGS. 36A to 36C are schematic cross-sectional views illustrating light-emitting elements of Example.

25 FIG. 37 shows current efficiency vs. luminance characteristics of light-emitting elements in Example.

FIG. 38 shows luminance vs. voltage characteristics of light-emitting elements in Example.

FIG. 39 shows external quantum efficiency vs. luminance characteristics of light-emitting elements in Example.

30 FIG. 40 shows power efficiency vs. luminance characteristics of light-emitting elements in Example.

FIG. 41 shows electroluminescence spectra of light-emitting elements in Example.

FIG. 42 shows emission spectra of a host material in Example.

FIG. 43 shows transient fluorescence characteristics of a host material in Example.

FIG. 44 shows current efficiency vs. luminance characteristics of a comparative light-emitting element in Example.

FIG. 45 shows luminance vs. voltage characteristics of a comparative light-emitting element in Example.

5 FIG. 46 shows external quantum efficiency vs. luminance characteristics of a comparative light-emitting element in Example.

FIG. 47 shows power efficiency vs. luminance characteristics of a comparative light-emitting element in Example.

10 FIG. 48 shows an electroluminescence spectrum of a comparative light-emitting element in Example.

FIG. 49 shows absorption and emission spectra of a guest material in Example.

FIG. 50 shows current efficiency vs. luminance characteristics of light-emitting elements in Example.

15 FIG. 51 shows luminance vs. voltage characteristics of light-emitting elements in Example.

FIG. 52 shows external quantum efficiency vs. luminance characteristics of light-emitting elements in Example.

FIG. 53 shows power efficiency vs. luminance characteristics of light-emitting elements in Example.

20 FIG. 54 shows electroluminescence spectra of light-emitting elements in Example.

FIG. 55 shows electroluminescence spectra of a host material in Example.

FIG. 56 shows an absorption spectrum of a guest material in Example.

FIG. 57 shows an absorption spectrum of a guest material in Example.

25 BEST MODE FOR CARRYING OUT THE INVENTION

[0041]

Embodiments of the present invention will be described in detail below with reference to the drawings. However, the present invention is not limited to description to be given below, and modes and details thereof can be variously modified without departing from the purpose and
30 the scope of the present invention. Accordingly, the present invention should not be interpreted as being limited to the content of the embodiments below.

[0042]

Note that the position, the size, the range, or the like of each structure illustrated in drawings and the like is not accurately represented in some cases for simplification. Therefore,

the disclosed invention is not necessarily limited to the position, the size, the range, or the like disclosed in the drawings and the like.

[0043]

Note that the ordinal numbers such as "first", "second", and the like in this specification and the like are used for convenience and do not denote the order of steps or the stacking order of layers. Therefore, for example, description can be made even when "first" is replaced with "second" or "third", as appropriate. In addition, the ordinal numbers in this specification and the like are not necessarily the same as those which specify one embodiment of the present invention.

[0044]

In the description of modes of the present invention in this specification and the like with reference to the drawings, the same components in different diagrams are commonly denoted by the same reference numeral in some cases.

[0045]

In this specification and the like, the terms "film" and "layer" can be interchanged with each other. For example, the term "conductive layer" can be changed into the term "conductive film" in some cases. Also, the term "insulating film" can be changed into the term "insulating layer" in some cases.

[0046]

In this specification and the like, a singlet excited state (S^*) refers to a singlet state having excitation energy. An S1 level means the lowest level of the singlet excitation energy level, that is, the excitation energy level of the lowest singlet excited state. A triplet excited state (T^*) refers to a triplet state having excitation energy. A T1 level means the lowest level of the triplet excitation energy level, that is, the excitation energy level of the lowest triplet excited state. Note that in this specification and the like, a singlet excited state and a singlet excitation energy level mean the lowest singlet excited state and the S1 level, respectively, in some cases. A triplet excited state and a triplet excitation energy level mean the lowest triplet excited state and the T1 level, respectively, in some cases.

[0047]

In this specification and the like, a fluorescent material refers to a material that emits light in the visible light region when the relaxation from the singlet excited state to the ground state occurs. A phosphorescent material refers to a material that emits light in the visible light region at room temperature when the relaxation from the triplet excited state to the ground state occurs. That is, a phosphorescent material refers to a material that can convert triplet excitation energy into visible light.

[0048]

Phosphorescence emission energy or a triplet excitation energy can be obtained from a wavelength of an emission peak (including a shoulder) or a rising portion on the shortest wavelength side of phosphorescence emission. Note that the phosphorescence emission can be observed by time-resolved photoluminescence in a low-temperature (e.g., 10 K) environment. A thermally activated delayed fluorescence emission energy can be obtained from a wavelength of an emission peak (including a shoulder) or a rising portion on the shortest wavelength side of thermally activated delayed fluorescence.

[0049]

Note that in this specification and the like, "room temperature" refers to a temperature higher than or equal to 0 °C and lower than or equal to 40 °C.

[0050]

In this specification and the like, a wavelength range of blue refers to a wavelength range of greater than or equal to 400 nm and less than 505 nm, and blue light has at least one peak in that range in an emission spectrum. A wavelength range of green refers to a wavelength range of greater than or equal to 505 nm and less than 580 nm, and green light has at least one peak in that range in an emission spectrum. A wavelength range of red refers to a wavelength range of greater than or equal to 580 nm and less than or equal to 680 nm, and red light has at least one peak in that range in an emission spectrum.

[0051]

(Embodiment 1)

In this embodiment, a light-emitting element of one embodiment of the present invention will be described below with reference to FIGS. 1A and 1B, FIGS. 2A and 2B, FIGS. 3A and 3B, and FIGS. 4A and 4B.

[0052]

<Structure example 1 of light-emitting element>

First, a structure of the light-emitting element of one embodiment of the present invention will be described below with reference to FIGS. 1A and 1B.

[0053]

FIG. 1A is a schematic cross-sectional view of a light-emitting element 150 of one embodiment of the present invention.

[0054]

The light-emitting element 150 includes a pair of electrodes (an electrode 101 and an electrode 102) and an EL layer 100 between the pair of electrodes. The EL layer 100 includes at least a light-emitting layer 130.

[0055]

The EL layer 100 illustrated in FIG. 1A includes, in addition to the light-emitting layer 130, functional layers such as a hole-injection layer 111, a hole-transport layer 112, an electron-transport layer 118, and an electron-injection layer 119.

5 [0056]

In this embodiment, although description is given assuming that the electrode 101 and the electrode 102 of the pair of electrodes serve as an anode and a cathode, respectively, they are not limited thereto for the structure of the light-emitting element 150. That is, the electrode 101 may be a cathode, the electrode 102 may be an anode, and the stacking order of the layers
10 between the electrodes may be reversed. In other words, the hole-injection layer 111, the hole-transport layer 112, the light-emitting layer 130, the electron-transport layer 118, and the electron-injection layer 119 may be stacked in this order from the anode side.

[0057]

The structure of the EL layer 100 is not limited to the structure illustrated in FIG. 1A,
15 and a structure including at least one layer selected from the hole-injection layer 111, the hole-transport layer 112, the electron-transport layer 118, and the electron-injection layer 119 may be employed. Alternatively, the EL layer 100 may include a functional layer which is capable of lowering a hole- or electron-injection barrier, improving a hole- or electron-transport property, inhibiting a hole- or electron-transport property, or suppressing a quenching
20 phenomenon by an electrode, for example. Note that the functional layers may each be a single layer or stacked layers.

[0058]

FIG. 1B is a schematic cross-sectional view illustrating an example of the light-emitting layer 130 in FIG. 1A. The light-emitting layer 130 in FIG. 1B includes at least a guest material
25 131 and a host material 132. It is preferable that the guest material 131 be a first material having a function of converting triplet excitation energy into light emission and that the host material 132 be a second material.

[0059]

In the light-emitting layer 130, the host material 132 is present in the largest proportion
30 by weight, and the guest material 131 is dispersed in the host material 132.

[0060]

The guest material 131 is a light-emitting organic material. The light-emitting organic material preferably has a function of converting triplet excitation energy into light emission and is preferably a material capable of exhibiting phosphorescence (hereinafter also referred to as a

phosphorescent material). In the description below, a phosphorescent material is used as the guest material 131. The guest material 131 may be rephrased as the phosphorescent material.

[0061]

<Light emission mechanism 1 of light-emitting element>

5 Next, the light emission mechanism of the light-emitting layer 130 is described below.

[0062]

10 In the light-emitting element 150 of one embodiment of the present invention, voltage application between the pair of electrodes (the electrodes 101 and 102) causes electrons and holes to be injected from the cathode and the anode, respectively, into the EL layer 100 and thus current flows. By recombination of the injected electrons and holes, the guest material 131 in the light-emitting layer 130 of the EL layer 100 is brought into an excited state to provide light emission.

[0063]

15 Note that light emission from the guest material 131 can be obtained through the following two processes:

(α) direct recombination process; and

(β) energy transfer process.

[0064]

<<(α) Direct recombination process>>

20 First, the direct recombination process in the guest material 131 will be described. Carriers (electrons and holes) are recombined in the guest material 131, and the guest material 131 is brought into an excited state. In this case, energy for exciting the guest material 131 by the direct carrier recombination process corresponds to the energy difference between the lowest unoccupied molecular orbital (LUMO) level and the highest occupied molecular orbital (HOMO) level of the guest material 131, and approximately corresponds to singlet excitation energy. Since the guest material 131 is a phosphorescent material, triplet excitation energy is converted into light emission. Thus, when the energy difference between the singlet excited state and the triplet excited state of the guest material 131 is large, the energy for exciting the guest material 131 is higher than the light emission energy by the amount corresponding to the energy difference.

25

30

[0065]

 The energy difference between the energy for exciting the guest material 131 and the light emission energy affects element characteristics of a light-emitting element: the driving voltage of the light-emitting element varies. Thus, in (α) direct recombination process, the

light emission start voltage of the light-emitting element is higher than the voltage corresponding to the light emission energy in the guest material 131.

[0066]

In the case where the guest material 131 has high light emission energy, the guest material 131 has a high LUMO level. Thus, the injection of electrons as carriers into the guest material 131 is hampered, and the direct recombination of carriers (electrons and holes) is less likely to occur in the guest material 131. Accordingly, high emission efficiency is hardly obtained in the light-emitting element.

[0067]

<<(β) Energy transfer process>>

Next, in order to describe the energy transfer process of the host material 132 and the guest material 131, a schematic diagram illustrating the correlation of energy levels is shown in FIG. 2A. The following explains what terms and signs in FIG. 2A represent:

Guest (131): the guest material 131 (the phosphorescent material);

Host (132): the host material 132;

S_{PG}: the S1 level of the guest material 131 (the phosphorescent material);

T_{PG}: the T1 level of the guest material 131 (the phosphorescent material);

S_{PH}: the S1 level of the host material 132; and

T_{PH}: the T1 level of the host material 132.

[0068]

In the case where carriers are recombined in the host material 132 and the singlet excited state and the triplet excited state of the host material 132 are formed, as shown in Route E₁ and Route E₂ in FIG. 2A, both of the singlet excitation energy and the triplet excitation energy of the host material 132 are transferred to the T1 level (T_{PG}) of the guest material 131, and the guest material 131 is brought into a triplet excited state. Phosphorescence is obtained from the guest material 131 in the triplet excited state.

[0069]

Note that both of the S1 level (S_{PH}) and the T1 level (T_{PH}) of the host material 132 are preferably higher than or equal to the T1 level (T_{PG}) of the guest material 131. When such a correlation exists between the energy levels, the singlet excitation energy and the triplet excitation energy of the formed host material 132 can be efficiently transferred from the S1 level (S_{PH}) and the T1 level (T_{PH}) of the host material 132 to the T1 level (T_{PG}) of the guest material 131.

[0070]

In other words, in the light-emitting layer 130, excitation energy is transferred from the host material 132 to the guest material 131.

[0071]

Note that in the case where the light-emitting layer 130 includes the host material 132, the guest material 131, and a material other than the host material 132 and the guest material 131, the material in the light-emitting layer 130 preferably has a T1 level higher than the T1 level (T_{PH}) of the host material 132. Thus, quenching of the triplet excitation energy of the host material 132 is less likely to occur, which causes efficient energy transfer to the guest material 131.

[0072]

In order to reduce energy loss caused when the singlet excitation energy of the host material 132 is transferred to the T1 level (T_{PG}) of the guest material 131, it is preferable that the energy difference between the S1 level (S_{PH}) and the T1 level (T_{PH}) of the host material 132 be small.

[0073]

As shown in an energy band diagram in FIG. 2B, it is preferable that the LUMO level of the guest material 131 be higher than the LUMO level of the host material 132 and that the HOMO level of the guest material 131 be lower than the HOMO level of the host material 132. That is, the energy difference (ΔE_G) between the LUMO level and the HOMO level of the guest material 131 is larger than the energy difference (ΔE_H) between the LUMO level and the HOMO level of the host material 132. When such a relation exists between the energy levels, formation of an exciplex by the guest material 131 and the host material 132 can be inhibited. Note that in FIG. 2B, Guest (131) represents the guest material 131, Host (132) represents the host material 132, ΔE_G represents the energy difference between the LUMO level and the HOMO level of the guest material 131, and ΔE_H represents the energy difference between the LUMO level and the HOMO level of the host material 132.

[0074]

To make the guest material 131 emit light of a short wavelength and with high emission energy, the larger the energy difference (ΔE_G) between the LUMO level and the HOMO level of the guest material 131 is, the better. However, excitation energy in the light-emitting element 150 is preferably as small as possible in order to reduce the driving voltage; thus, the smaller the excitation energy of an excited state formed by the host material 132 is, the better. Therefore, the energy difference (ΔE_H) between the LUMO level and the HOMO level of the host material 132 is preferably small.

[0075]

The guest material 131 is a phosphorescent light-emitting material and thus has a function of converting triplet excitation energy into light emission. In addition, energy is more stable in a triplet excited state than in a singlet excited state. Thus, the guest material 131 can emit light having energy smaller than the energy difference (ΔE_G) between the LUMO level and the HOMO level of the guest material 131. The present inventors have found out that even in the case where the energy difference (ΔE_G) between the LUMO level and the HOMO level of the guest material 131 is larger than the energy difference (ΔE_H) between the LUMO level and the HOMO level of the host material 132, excitation energy transfer from an excited state of the host material 132 to the guest material 131 is possible and light emission can be obtained from the guest material 131 as long as light emission energy (abbreviation: ΔE_{Em}) of the guest material 131 or transition energy (abbreviation: ΔE_{abs}) calculated from the absorption edge of the absorption spectrum of the guest material 131 is lower than or equal to ΔE_H . When ΔE_G of the guest material 131 is larger than the light emission energy (ΔE_{Em}) of the guest material 131 or the transition energy (ΔE_{abs}) calculated from the absorption edge of the absorption spectrum of the guest material 131, high electrical energy that corresponds to ΔE_G is necessary to directly cause electrical excitation of the guest material 131 and thus the driving voltage of the light-emitting element is increased. However, in one embodiment of the present invention, the host material 132 is electrically excited with electrical energy that corresponds to ΔE_H (that is smaller than ΔE_G), and the guest material 131 is brought into an excited state by energy transfer therefrom, so that light emission of the guest material 131 can be obtained with low driving voltage and high efficiency. Therefore, the light emission start voltage (a voltage at the time when the luminance exceeds 1 cd/m^2) of the light-emitting element of one embodiment of the present invention can be lower than the voltage corresponding to the light emission energy (ΔE_{Em}) of the guest material. That is, one embodiment of the present invention is useful particularly in the case where ΔE_G is significantly larger than the light emission energy (ΔE_{Em}) of the guest material 131 or the transition energy (ΔE_{abs}) calculated from the absorption edge of the absorption spectrum of the guest material 131 (for example, in the case where the guest material is a blue light-emitting material). Note that the light emission energy (ΔE_{Em}) can be derived from a wavelength of an emission peak (the maximum value, or including a shoulder) on the shortest wavelength side of the emission spectrum.

[0076]

Note that in the case where the guest material 131 includes a heavy metal, intersystem crossing between a singlet state and a triplet state is promoted by spin-orbit interaction

(interaction between spin angular momentum and orbital angular momentum of an electron), and transition between a singlet ground state and a triplet excited state of the guest material 131 is allowed in some cases. Therefore, the emission efficiency and the absorption probability which relate to the transition between the singlet ground state and the triplet excited state of the guest material 131 can be increased. Accordingly, the guest material 131 preferably includes a metal element with large spin-orbit interaction, specifically a platinum group element (ruthenium (Ru), rhodium (Rh), palladium (Pd), osmium (Os), iridium (Ir), or platinum (Pt)). In particular, iridium is preferred because the absorption probability that relates to direct transition between a singlet ground state and a triplet excited state can be increased.

[0077]

For example, the case is considered where the HOMO level of the guest material 131 is higher than or equal to the HOMO level of the host material 132 and the guest material 131 and the host material 132 have the highest HOMO level and the lowest LUMO level, respectively, among materials included in the light-emitting layer 130. In that case, among carriers (holes and electrons) injected from the pair of electrodes (the electrode 101 and the electrode 102), electrons injected from the cathode are easily injected to the host material 132 and holes injected from the anode are easily injected to the guest material 131 in the light-emitting layer 130. Therefore, the guest material 131 and the host material 132 form an exciplex in some cases. In particular, as the energy difference between the HOMO level of the guest material 131 and the LUMO level of the host material 132 becomes smaller than the light emission energy of the guest material 131, the formation of an exciplex by the guest material 131 and the host material 132 becomes predominant. In such a case, the guest material 131 itself is less likely to form an excited state, which decreases emission efficiency of the light-emitting element.

[0078]

The case is considered where the LUMO level of the guest material 131 is lower than or equal to the LUMO level of the host material 132 and the guest material 131 and the host material 132 have the lowest LUMO level and the highest HOMO level, respectively, among materials included in the light-emitting layer 130. In that case, among carriers (holes and electrons) injected from the pair of electrodes (the electrode 101 and the electrode 102), electrons injected from the cathode are easily injected to the guest material 131 and holes injected from the anode are easily injected to the host material 132 in the light-emitting layer 130. Therefore, the guest material 131 and the host material 132 form an exciplex in some cases. In particular, as the energy difference between the LUMO level of the guest material 131 and the HOMO level of the host material 132 becomes smaller than the light emission energy of the guest material 131, the formation of an exciplex by the guest material 131 and the host material 132 becomes

predominant. In such a case, the guest material 131 itself is less likely to form an excited state, which decreases emission efficiency of the light-emitting element.

[0079]

However, in the light-emitting element of one embodiment of the present invention, formation of an exciplex by the guest material 131 and the host material 132 can be inhibited, whereby a light-emitting element with high emission efficiency can be fabricated. In view of this, in one embodiment of the present invention, the LUMO level of the guest material 131 may be equal to the LUMO level of the host material 132, or the HOMO level of the guest material 131 may be equal to the HOMO level of the host material 132. However, it is preferable that the energy difference (ΔE_G) between the LUMO level and the HOMO level of the guest material 131 be larger than the energy difference (ΔE_H) between the LUMO level and the HOMO level of the host material 132. The reason is described below.

[0080]

As described above, even when the energy difference (ΔE_G) between the LUMO level and the HOMO level of the guest material 131 is larger than the energy difference (ΔE_H) between the LUMO level and the HOMO level of the host material 132, excitation energy transfers efficiently from an excited state formed by the host material 132 to the guest material 131 as long as transition energy (ΔE_{abs}) calculated from an absorption edge of the guest material 131 is smaller than or equal to ΔE_H . As a result, a light-emitting element with high emission efficiency and low driving voltage can be obtained, which is a feature of one embodiment of the present invention. In this case, the formula $\Delta E_G > \Delta E_H \geq \Delta E_{abs}$ (ΔE_G is larger than ΔE_H and ΔE_H is larger than or equal to ΔE_{abs}) is satisfied. Therefore, the mechanism of one embodiment of the present invention is suitable in the case where the energy difference (ΔE_G) between the LUMO level and the HOMO level of the guest material 131 is larger than the transition energy (ΔE_{abs}) calculated from the absorption edge of the guest material 131. Specifically, the energy difference (ΔE_G) between the LUMO level and the HOMO level of the guest material 131 is preferably larger than the transition energy (ΔE_{abs}) calculated from the absorption edge of the guest material 131 by 0.4 eV or more. Since the light emission energy (ΔE_{Em}) of the guest material 131 is smaller than or equal to ΔE_{abs} , the energy difference (ΔE_G) between the LUMO level and the HOMO level of the guest material 131 is preferably larger than the light emission energy (ΔE_{Em}) of the guest material 131 by 0.4 eV or more.

[0081]

The energy difference (ΔE_H) between the LUMO level and the HOMO level of the host material 132 is equal to or slightly larger than the S1 level (S_{PH}) of the host material 132. The

S1 level (S_{PH}) of the host material 132 is higher than the T1 level (T_{PH}) of the host material 132. The T1 level (T_{PH}) of the host material 132 is higher than or equal to the T1 level (T_{PG}) of the guest material 131. Therefore, the formula $\Delta E_G > \Delta E_H \geq S_{PH} > T_{PH} \geq T_{PG}$ (ΔE_G is larger than ΔE_H , ΔE_H is larger than or equal to S_{PH} , S_{PH} is larger than T_{PH} , and T_{PH} is larger than or equal to T_{PG}) is satisfied. Note that ΔT_{PG} is equal to or slightly smaller than ΔE_{abs} in the case where absorption that relates to the absorption edge of the absorption spectrum of the guest material 131 relates to transition between the singlet ground state and the triplet excited state of the guest material 131. Thus, in order to obtain ΔE_G larger than ΔE_{abs} by 0.4 eV or more, the energy difference between S_{PH} and T_{PH} is preferably smaller than the energy difference between ΔE_G and ΔE_{abs} . Specifically, the energy difference between S_{PH} and T_{PH} is preferably greater than 0 eV and less than or equal to 0.2 eV, more preferably greater than 0 eV and less than or equal to 0.1 eV.

[0082]

As an example of a material that has a small energy difference between the singlet excitation energy level and the triplet excitation energy level and is suitably used as the host material 132, a thermally activated delayed fluorescent (TADF) material can be given. The thermally activated delayed fluorescent material has a small energy difference between the singlet excitation energy level and the triplet excitation energy level and a function of converting triplet excitation energy into singlet excitation energy by reverse intersystem crossing. Note that the host material 132 of one embodiment of the present invention need not necessarily have high reverse intersystem crossing efficiency from T_{PH} to S_{PH} and high luminescence quantum yield from S_{PH} , whereby materials can be selected from a wide range of options.

[0083]

In order to have a small difference between the singlet excitation energy level and the triplet excitation energy level, the host material 132 preferably includes a skeleton having a function of transporting holes (a hole-transport property) and a skeleton having a function of transporting electrons (an electron-transport property). In this case, in the excited state of the host material 132, the skeleton having a hole-transport property includes the HOMO and the skeleton having an electron-transport property includes the LUMO; thus, an overlap between the HOMO and the LUMO is extremely small. That is, a donor-acceptor excited state in a single molecule is easily formed, and the difference between the singlet excitation energy level and the triplet excitation energy level is small. Note that in the host material 132, the difference between the singlet excitation energy level (S_{PH}) and the triplet excitation energy level (T_{PH}) is preferably greater than 0 eV and less than or equal to 0.2 eV.

[0084]

Note that a molecular orbital refers to spatial distribution of electrons in a molecule, and can show the probability of finding of electrons. In addition, with the molecular orbital, electron configuration of the molecule (spatial distribution and energy of electrons) can be described in detail.

[0085]

In the case where the host material 132 includes a skeleton having a strong donor property, a hole that has been injected to the light-emitting layer 130 is easily injected to the host material 132 and easily transported. In the case where the host material 132 includes a skeleton having a strong acceptor property, an electron that has been injected to the light-emitting layer 130 is easily injected to the host material 132 and easily transported. Both holes and electrons are preferably injected to the host material 132, in which case the excited state of the host material 132 is easily formed.

[0086]

The shorter the emission wavelength of the guest material 131 is (the higher light emission energy ΔE_{Em} is), the larger the energy difference (ΔE_{G}) between the LUMO level and the HOMO level of the guest material 131 is, and accordingly, larger energy is needed for directly and electrically exciting the guest material. However, in one embodiment of the present invention, when the transition energy (ΔE_{abs}) calculated from the absorption edge of the absorption spectrum of the guest material 131 is smaller than or equal to ΔE_{H} , the guest material 131 can be excited with energy as small as ΔE_{H} , which is greatly smaller than ΔE_{G} , whereby the power consumption of the light-emitting element can be reduced. Therefore, the effect of the mechanism of the present invention is brought to the fore in the case where an energy difference between the transition energy (ΔE_{abs}) calculated from the absorption edge of the absorption spectrum of the guest material 131 and the energy difference (ΔE_{G}) between the LUMO level and the HOMO level of the guest material 131 is large (i.e., particularly in the case where the guest material is a blue light-emitting material).

[0087]

As the transition energy (ΔE_{abs}) calculated from the absorption edge of the absorption spectrum of the guest material 131 decreases, the light emission energy (ΔE_{Em}) of the guest material 131 also decreases. In that case, light emission that needs high energy, such as blue light emission, is difficult to obtain. That is, when a difference between ΔE_{abs} and ΔE_{G} is too large, high-energy light emission such as blue light emission is obtained with difficulty.

[0088]

For these reasons, the energy difference (ΔE_G) between the LUMO level and the HOMO level of the guest material 131 is preferably larger than the transition energy (ΔE_{abs}) calculated from the absorption edge of the absorption spectrum of the guest material 131 by 0.4 eV to 0.8 eV, more preferably by 0.5 eV to 0.8 eV. Since the light emission energy (ΔE_{Em}) of the guest material 131 is smaller than or equal to ΔE_{abs} , the energy difference (ΔE_G) between the LUMO level and the HOMO level of the guest material 131 is preferably larger than the light emission energy (ΔE_{Em}) of the guest material 131 by 0.4 eV to 0.8 eV, more preferably by 0.5 eV to 0.8 eV.

[0089]

The LUMO level of the guest material 131 is higher than that of the host material 132, and the HOMO level of the guest material 131 is lower than that of the host material 132. Among carriers (holes and electrons) injected from the pair of electrodes (the electrode 101 and the electrode 102), holes injected from the anode and electrons injected from the cathode are easily injected to the host material 132 in the light-emitting layer 130. In order to inject electrons and holes to the host material 132 efficiently, the difference between the LUMO level of the guest material 131 and the LUMO level of the host material 132 is preferably greater than or equal to 0.05 eV, more preferably greater than or equal to 0.1 eV, and still more preferably greater than or equal to 0.2 eV. In addition, the difference between the HOMO level of the guest material 131 and the HOMO level of the host material 132 is preferably greater than or equal to 0.05 eV, more preferably greater than or equal to 0.1 eV, and still more preferably greater than or equal to 0.2 eV.

[0090]

Furthermore, since the energy difference (ΔE_H) between the LUMO level and the HOMO level of the host material 132 is smaller than the energy difference (ΔE_G) between the LUMO level and the HOMO level of the guest material 131, an excited state formed by the host material 132 is more energetically stable as an excited state formed by recombination of carriers (holes and electrons) injected to the light-emitting layer 130. Therefore, most of excited states generated in the light-emitting layer 130 exist as excited states formed by the host material 132. Thus, in the structure of one embodiment of the present invention, excitation energy transfer from an excited state of the host material 132 to the guest material 131 occurs easily, so that the light-emitting element can be driven with low driving voltage and high emission efficiency.

[0091]

According to the above-described relation between the LUMO level and the HOMO level, the combination of the guest material 131 and the host material 132 is preferably as

follows: the guest material 131 has a higher oxidation potential than the host material 132 and a lower reduction potential than the host material 132. When such a relation is satisfied between the oxidation potential and the reduction potential, formation of an exciplex by the guest material 131 and the host material 132 can be inhibited as described above. Note that the oxidation potential and the reduction potential can be measured by cyclic voltammetry (CV).

[0092]

When the light-emitting layer 130 has the above-described structure, light emission from the guest material 131 of the light-emitting layer 130 can be obtained efficiently.

[0093]

<Energy transfer mechanism>

Next, factors controlling the processes of intermolecular energy transfer between the host material 132 and the guest material 131 will be described. As mechanisms of the intermolecular energy transfer, two mechanisms, i.e., Förster mechanism (dipole-dipole interaction) and Dexter mechanism (electron exchange interaction), have been proposed.

[0094]

<<Förster mechanism>>

In Förster mechanism, energy transfer does not require direct contact between molecules and energy is transferred through a resonant phenomenon of dipolar oscillation between the host material 132 and the guest material 131. By the resonant phenomenon of dipolar oscillation, the host material 132 provides energy to the guest material 131, and thus, the host material 132 in an excited state is brought to a ground state and the guest material 131 in a ground state is brought to an excited state. Note that the rate constant $k_{h^* \rightarrow g}$ of Förster mechanism is expressed by Formula (1).

[0095]

[Formula 1]

$$k_{h^* \rightarrow g} = \frac{9000c^4 K^2 \phi \ln 10}{128\pi^5 n^4 N \tau R^6} \int \frac{f'_h(\nu) \varepsilon_g(\nu)}{\nu^4} d\nu \quad \dots(1)$$

[0096]

In Formula (1), ν denotes a frequency, $f'_h(\nu)$ denotes a normalized emission spectrum of the host material 132 (a fluorescent spectrum in energy transfer from a singlet excited state, and a phosphorescent spectrum in energy transfer from a triplet excited state), $\varepsilon_g(\nu)$ denotes a molar absorption coefficient of the guest material 131, N denotes Avogadro's number, n denotes a refractive index of a medium, R denotes an intermolecular distance between the host material 132 and the guest material 131, τ denotes a measured lifetime of an excited state (fluorescence

lifetime or phosphorescence lifetime), c denotes the speed of light, ϕ denotes a luminescence quantum yield (a fluorescence quantum yield in energy transfer from a singlet excited state, and a phosphorescence quantum yield in energy transfer from a triplet excited state), and K^2 denotes a coefficient (0 to 4) of orientation of a transition dipole moment between the host material 132 and the guest material 131. Note that $K^2 = 2/3$ in random orientation.

[0097]

<<Dexter mechanism>>

In Dexter mechanism, the host material 132 and the guest material 131 are close to a contact effective range where their orbitals overlap, and the host material 132 in an excited state and the guest material 131 in a ground state exchange their electrons, which leads to energy transfer. Note that the rate constant $k_{h^* \rightarrow g}$ of Dexter mechanism is expressed by Formula (2).

[0098]

[Formula 2]

$$k_{h^* \rightarrow g} = \left(\frac{2\pi}{h} \right) K^2 \exp\left(-\frac{2R}{L} \right) \int f'_h(\nu) \varepsilon'_g(\nu) d\nu \quad \dots(2)$$

[0099]

In Formula (2), h denotes a Planck constant, K denotes a constant having an energy dimension, ν denotes a frequency, $f'_h(\nu)$ denotes a normalized emission spectrum of the host material 132 (a fluorescent spectrum in energy transfer from a singlet excited state, and a phosphorescent spectrum in energy transfer from a triplet excited state), $\varepsilon'_g(\nu)$ denotes a normalized absorption spectrum of the guest material 131, L denotes an effective molecular radius, and R denotes an intermolecular distance between the host material 132 and the guest material 131.

[0100]

Here, the efficiency of energy transfer from the host material 132 to the guest material 131 (energy transfer efficiency ϕ_{ET}) is expressed by Formula (3). In the formula, k_r denotes a rate constant of a light-emission process (fluorescence in energy transfer from a singlet excited state, and phosphorescence in energy transfer from a triplet excited state) of the host material 132, k_n denotes a rate constant of a non-light-emission process (thermal deactivation or intersystem crossing) of the host material 132, and τ denotes a measured lifetime of an excited state of the host material 132.

[0101]

[Formula 3]

$$\phi_{ET} = \frac{k_{h^* \rightarrow g}}{k_r + k_n + k_{h^* \rightarrow g}} = \frac{k_{h^* \rightarrow g}}{\left(\frac{1}{\tau}\right) + k_{h^* \rightarrow g}} \quad \dots(3)$$

[0102]

According to Formula (3), it is found that the energy transfer efficiency ϕ_{ET} can be increased by increasing the rate constant $k_{h^* \rightarrow g}$ of energy transfer so that another competing rate constant $k_r + k_n (= 1/\tau)$ becomes relatively small.

[0103]

<<Concept for promoting energy transfer>>

In energy transfer by Förster mechanism, high energy transfer efficiency ϕ_{ET} is obtained when quantum yield ϕ (a fluorescence quantum yield in energy transfer from a singlet excited state, and a phosphorescence quantum yield in energy transfer from a triplet excited state) is high. Furthermore, it is preferable that the emission spectrum (the fluorescence spectrum in energy transfer from the singlet excited state) of the host material 132 largely overlap with the absorption spectrum (absorption corresponding to the transition from the singlet ground state to the triplet excited state) of the guest material 131. Moreover, it is preferable that the molar absorption coefficient of the guest material 131 be also high. This means that the emission spectrum of the host material 132 overlaps with the absorption band of the absorption spectrum of the guest material 131 that is on the longest wavelength side.

[0104]

In energy transfer by Dexter mechanism, in order to make the rate constant $k_{h^* \rightarrow g}$ large, it is preferable that the emission spectrum (a fluorescence spectrum in energy transfer from a singlet excited state, and a phosphorescence spectrum in energy transfer from a triplet excited state) of the host material 132 largely overlap with the absorption spectrum (absorption corresponding to transition from a singlet ground state to a triplet excited state) of the guest material 131. Therefore, the energy transfer efficiency can be optimized by making the emission spectrum of the host material 132 overlap with the absorption band of the absorption spectrum of the guest material 131 that is on the longest wavelength side.

[0105]

<Structure example 2 of light-emitting element>

Next, a light-emitting element having a structure different from the structure illustrated in FIGS. 1A and 1B will be described below with reference to FIGS. 3A and 3B.

[0106]

FIG. 3A is a schematic cross-sectional view of a light-emitting element 152 of one embodiment of the present invention. In FIG. 3A, a portion having a function similar to that in FIG. 1A is represented by the same hatch pattern as in FIG. 1A and not especially denoted by a reference numeral in some cases. In addition, common reference numerals are used for portions having similar functions, and a detailed description of the portions is omitted in some cases.

[0107]

The light-emitting element 152 includes the pair of electrodes (the electrode 101 and the electrode 102) and the EL layer 100 between the pair of electrodes. The EL layer 100 includes at least a light-emitting layer 135.

[0108]

FIG. 3B is a schematic cross-sectional view illustrating an example of the light-emitting layer 135 in FIG. 3A. The light-emitting layer 135 in FIG. 3B includes at least the guest material 131, the host material 132, and a host material 133.

[0109]

In the light-emitting layer 135, the host material 132 or the host material 133 is present in the largest proportion by weight, and the guest material 131 is dispersed in the host material 132 and the host material 133. In the structure, it is preferable that the guest material 131 be a first material having a function of converting triplet excitation energy into light emission, that the host material 132 be a second material, and that the host material 133 be a third material.

[0110]

<Light emission mechanism 2 of light-emitting element>

Next, the light emission mechanism of the light-emitting layer 135 is described.

[0111]

Also in the light-emitting element 152 of one embodiment of the present invention, by recombination of electrons and holes injected from the pair of electrodes (the electrode 101 and the electrode 102), the guest material 131 in the light-emitting layer 135 of the EL layer 100 is brought into an excited state to provide light emission.

[0112]

Note that light emission from the guest material 131 can be obtained through the following two processes:

(α) direct recombination process; and

(β) energy transfer process.

[0113]

Note that the direct recombination process (α) is not described here because it is similar to the direct recombination process in the description of the light emission mechanism of the light-emitting layer 130.

[0114]

5 <<(β) Energy transfer process>>

In order to describe the energy transfer process of the host material 132, the host material 133, and the guest material 131, a schematic diagram illustrating the correlation of energy levels is shown in FIG. 4A. The following explains what terms and signs in FIG. 4A represent. The other terms and signs in FIG. 4A are similar to those in FIG. 2A.

10 Host (133): the host material 133;
S_H: the S1 level of the host material 133; and
T_H: the T1 level of the host material 133.

[0115]

In the case where carriers are recombined in the host material 132 and the singlet
15 excited state and the triplet excited state of the host material 132 are formed, as shown in Route E₁ and Route E₂ in FIG. 4A, both of the singlet excitation energy and the triplet excitation energy of the host material 132 are transferred to the T1 level (T_{PG}) of the guest material 131, and the guest material 131 is brought into a triplet excited state. Phosphorescence is obtained from the guest material 131 in the triplet excited state.

20 [0116]

Note that in order to transfer excitation energy from the host material 132 to the guest material 131 efficiently, the T1 level (T_H) of the host material 133 is preferably higher than the T1 level (T_{PH}) of the host material 132. Thus, quenching of the triplet excitation energy of the host material 132 is less likely to occur, which causes efficient energy transfer to the guest
25 material 131.

[0117]

As shown in an energy band diagram in FIG. 4B, it is preferable that the LUMO level of the guest material 131 be higher than the LUMO level of the host material 132 and that the HOMO level of the guest material 131 be lower than the HOMO level of the host material 132.
30 That is, the energy difference (ΔE_G) between the LUMO level and the HOMO level of the guest material 131 is larger than the energy difference (ΔE_H) between the LUMO level and the HOMO level of the host material 132. When such a relation exists between the energy levels, formation of an exciplex by the guest material 131 and the host material 132 can be inhibited. In view of this, in one embodiment of the present invention, the LUMO level of the guest material 131 may

be equal to the LUMO level of the host material 132, or the HOMO level of the guest material 131 may be equal to the HOMO level of the host material 132, as in <Light emission mechanism 1 of light-emitting element>.

[0118]

It is preferable that the LUMO level of the host material 133 be higher than the LUMO level of the host material 132 and that the HOMO level of the host material 133 be lower than the HOMO level of the host material 132. That is, the energy difference between the LUMO level and the HOMO level of the host material 133 is larger than the energy difference (ΔE_H) between the LUMO level and the HOMO level of the host material 132. When such a relation exists between the energy levels, formation of an exciplex by the host material 132 and the host material 133 can be inhibited. In FIG. 4B, Host (133) represents the host material 133, and the other terms and signs are similar to those in FIG. 2B.

[0119]

Note that the difference between the HOMO level of the host material 132 and the HOMO level of the host material 133 and the difference between the LUMO level of the host material 132 and the LUMO level of the host material 133 are each preferably greater than or equal to 0.1 eV, more preferably greater than or equal to 0.2 eV. The energy difference is preferable because it facilitates injection of both electron carriers and hole carriers from the pair of electrodes (the electrode 101 and the electrode 102) to the host material 132.

[0120]

Note that the LUMO level of the host material 133 may be either higher or lower than the LUMO level of the guest material 131, and the HOMO level of the host material 133 may be either higher or lower than the HOMO level of the guest material 131.

[0121]

Furthermore, the energy difference (ΔE_H) between the LUMO level and the HOMO level of the host material 132 is smaller than the energy difference between the LUMO level and the HOMO level of the host material 133, and the energy difference (ΔE_H) between the LUMO level and the HOMO level of the host material 132 is smaller than the energy difference (ΔE_G) between the LUMO level and the HOMO level of the guest material 131. Therefore, as an excited state formed by recombination of carriers (holes and electrons) injected to the light-emitting layer 135, an excited state formed by the host material 132 is more energetically stable than an excited state formed by the host material 133 or the guest material 131. Therefore, most of excited states generated in the light-emitting layer 135 exist as excited states formed by the host material 132. Thus, in the light-emitting layer 135, excitation energy

transfer from an excited state of the host material 132 to the guest material 131 occurs easily as in the structure of the light-emitting layer 130, so that the light-emitting element 152 can be driven with low driving voltage and high emission efficiency.

[0122]

5 Even in the case where holes and electrons are recombined in the host material 133 and an excited state is formed by the host material 133, excitation energy of the host material 133 can be immediately transferred to the host material 132 because the energy difference between the LUMO level and the HOMO level of the host material 133 is larger than the energy difference between the LUMO level and the HOMO level of the host material 132. Then, the excitation
10 energy is transferred to the guest material 131 through a process similar to that in the description of the light emission mechanism of the light-emitting layer 130, whereby light emission from the guest material 131 can be obtained. Note that when the possibility that holes and electrons are recombined also in the host material 133 is taken into consideration, the host material 133 is preferably a material having a small energy difference between the singlet excitation energy level
15 and the triplet excitation energy level, particularly preferably a thermally activated delayed fluorescent material, like the host material 132.

[0123]

In order to obtain light emission from the guest material 131 efficiently, it is preferable that the S1 level (S_H) of the host material 133 be higher than or equal to the S1 level (S_{PH}) of the
20 host material 132 and that the T1 level (T_H) of the host material 133 be higher than or equal to the T1 level (T_{PH}) of the host material 132.

[0124]

According to the above-described relation between the LUMO level and the HOMO level, the combination of the host material 133 and the host material 132 is preferably as follows:
25 the host material 133 has a higher oxidation potential than the host material 132 and a lower reduction potential than the host material 132. When such a relation is satisfied between the oxidation potential and the reduction potential, formation of an exciplex by the host material 133 and the host material 132 can be inhibited as described above.

[0125]

30 In the case where the combination of the host material 132 and the host material 133 is a combination of a material having a function of transporting holes and a material having a function of transporting electrons, the carrier balance can be easily controlled depending on the mixture ratio. Specifically, the ratio of the material having a function of transporting holes to the material having a function of transporting electrons is preferably within a range of 1:9 to 9:1

(weight ratio). Since the carrier balance can be easily controlled with the structure, a carrier recombination region can also be controlled easily.

[0126]

When the light-emitting layer 135 has the above-described structure, light emission from the guest material 131 of the light-emitting layer 135 can be obtained efficiently.

[0127]

<Material>

Next, components of a light-emitting element of one embodiment of the present invention are described in detail below.

[0128]

<<Light-emitting layer>>

In the light-emitting layer 130 and the light-emitting layer 135, the weight percentage of the host material 132 is higher than that of at least the guest material 131, and the guest material 131 (the phosphorescent material) is dispersed in the host material 132.

[0129]

<<Host material 132>>

The energy difference between the S1 level and the T1 level of the host material 132 is preferably small, and specifically, greater than 0 eV and less than or equal to 0.2 eV.

[0130]

The host material 132 preferably includes a skeleton having a hole-transport property and a skeleton having an electron-transport property. Alternatively, the host material 132 preferably includes a π -electron deficient heteroaromatic ring skeleton and one of a π -electron rich heteroaromatic ring skeleton and an aromatic amine skeleton. When the host material 132 has such skeletons, a donor-acceptor excited state is easily formed in a molecule. Furthermore, to increase both the donor property and the acceptor property in the molecule of the host material 132, a structure where the skeleton having an electron-transport property and the skeleton having a hole-transport property are directly bonded to each other is preferably included. Alternatively, it is preferable that a structure where a π -electron deficient heteroaromatic ring skeleton is directly bonded to one of a π -electron rich heteroaromatic ring skeleton and an aromatic amine skeleton be included. By increasing both the donor property and the acceptor property in the molecule, an overlap between a region where the HOMO is distributed and a region where the LUMO is distributed in the host material 132 can be small, and the energy difference between the singlet excitation energy level and the triplet excitation energy level of the host material 132 can be small. Moreover, the triplet excitation energy level of the host material 132 can be kept high.

[0131]

As an example of the material in which the energy difference between the triplet excitation energy level and the singlet excitation energy level is small, a thermally activated delayed fluorescent material can be given. Note that a thermally activated delayed fluorescent material has a function of converting triplet excited energy into singlet excited energy by reverse intersystem crossing because of having a small difference between the triplet excited energy level and the singlet excited energy level. Thus, the TADF material can up-convert a triplet excited state into a singlet excited state (i.e., reverse intersystem crossing is possible) using a little thermal energy and efficiently exhibit light emission (fluorescence) from the singlet excited state. The TADF material is efficiently obtained under the condition where the difference between the triplet excited energy level and the singlet excited energy level is preferably larger than 0 eV and smaller than or equal to 0.2 eV, more preferably larger than 0 eV and smaller than or equal to 0.1 eV.

[0132]

In the case where the TADF material is composed of one kind of material, any of the following materials can be used, for example.

[0133]

First, a fullerene, a derivative thereof, an acridine derivative such as proflavine, eosin, and the like can be given. Furthermore, a metal-containing porphyrin, such as a porphyrin containing magnesium (Mg), zinc (Zn), cadmium (Cd), tin (Sn), platinum (Pt), indium (In), or palladium (Pd), can be given. Examples of the metal-containing porphyrin include a protoporphyrin-tin fluoride complex ($\text{SnF}_2(\text{Proto IX})$), a mesoporphyrin-tin fluoride complex ($\text{SnF}_2(\text{Meso IX})$), a hematoporphyrin-tin fluoride complex ($\text{SnF}_2(\text{Hemato IX})$), a coproporphyrin tetramethyl ester-tin fluoride complex ($\text{SnF}_2(\text{Copro III-4Me})$), an octaethylporphyrin-tin fluoride complex ($\text{SnF}_2(\text{OEP})$), an etioporphyrin-tin fluoride complex ($\text{SnF}_2(\text{Etio I})$), and an octaethylporphyrin-platinum chloride complex ($\text{PtCl}_2(\text{OEP})$).

[0134]

[Chemical Formulae 1]

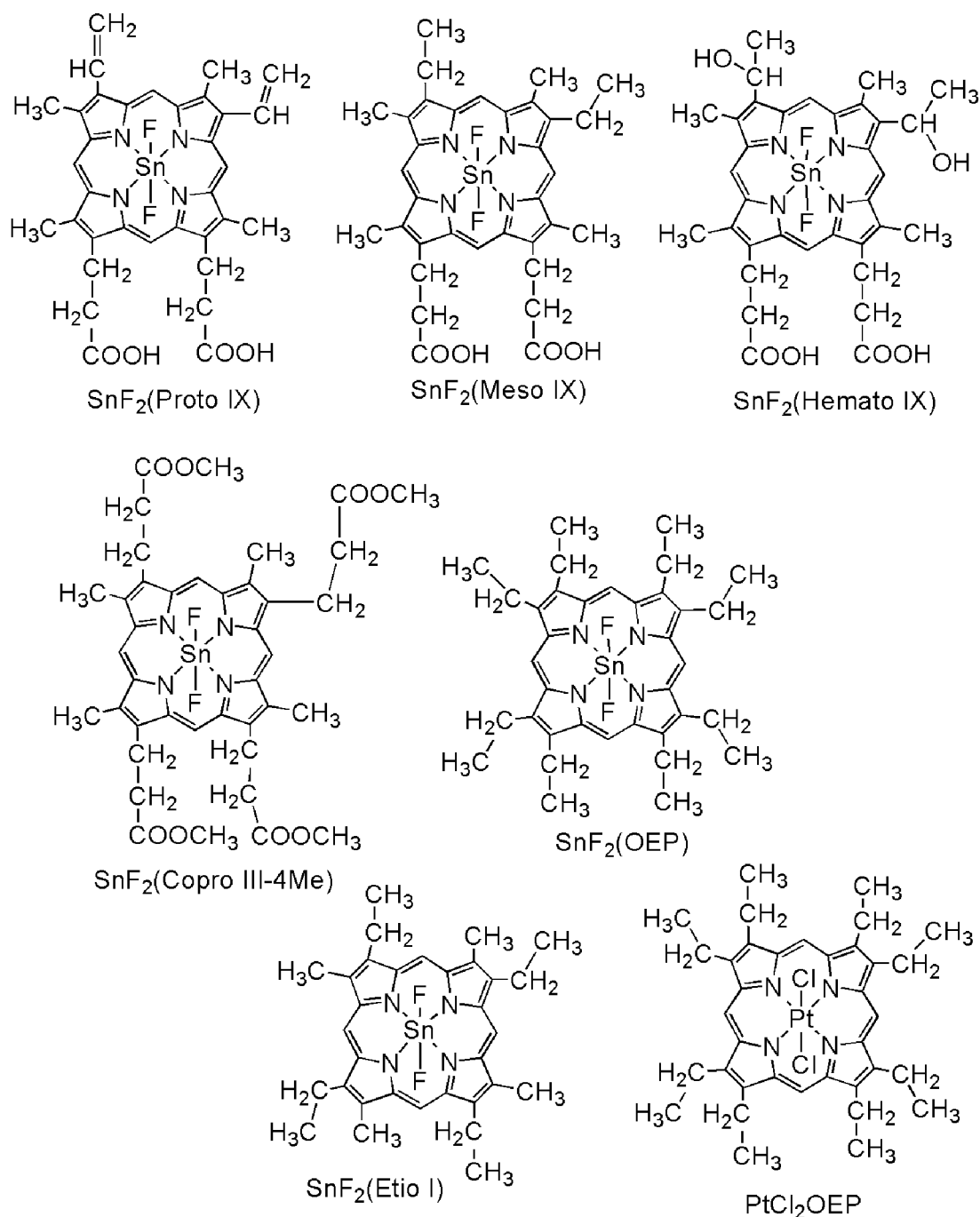

[0135]

As the TADF material composed of one kind of material, a heterocyclic compound including a π -electron rich heteroaromatic ring and a π -electron deficient heteroaromatic ring can

5 also be used. Specifically, 2-(biphenyl-4-yl)-4,6-bis(12-phenylindolo[2,3-*a*]carbazol-11-yl)-1,3,5-triazine (abbreviation: PIC-TRZ),

2-{4-[3-(*N*-phenyl-9*H*-carbazol-3-yl)-9*H*-carbazol-9-yl]phenyl}-4,6-diphenyl-1,3,5-triazine (abbreviation: PCCzPTzn), 2-[4-(10*H*-phenoxazin-10-yl)phenyl]-4,6-diphenyl-1,3,5-triazine (abbreviation: PXZ-TRZ),

10

3-[4-(5-phenyl-5,10-dihydrophenazin-10-yl)phenyl]-4,5-diphenyl-1,2,4-triazole (abbreviation: PPZ-3TPT), 3-(9,9-dimethyl-9*H*-acridin-10-yl)-9*H*-xanthen-9-one (abbreviation: ACRXTN), bis[4-(9,9-dimethyl-9,10-dihydroacridine)phenyl]sulfone (abbreviation: DMAC-DPS), or 10-phenyl-10*H*,10'*H*-spiro[acridin-9,9'-anthracen]-10'-one (abbreviation: ACRSA) can be used.

- 5 The heterocyclic compound is preferably used because of having the π -electron rich heteroaromatic ring and the π -electron deficient heteroaromatic ring, for which the electron-transport property and the hole-transport property are high. Among skeletons having the π -electron deficient heteroaromatic ring, a diazine skeleton (a pyrimidine skeleton, a pyrazine skeleton, or a pyridazine skeleton) and a triazine skeleton have high stability and high reliability
- 10 and are particularly preferable. Among skeletons having the π -electron rich heteroaromatic ring, an acridine skeleton, a phenoxazine skeleton, a phenothiazine skeleton, a furan skeleton, a thiophene skeleton, and a pyrrole skeleton have high stability and high reliability; therefore, one or more of these skeletons are preferably included. As the furan skeleton, a dibenzofuran skeleton is preferable. As the thiophene skeleton, a dibenzothiophene skeleton is preferable.
- 15 As the pyrrole skeleton, an indole skeleton, a carbazole skeleton, or a 3-(9-phenyl-9*H*-carbazol-3-yl)-9*H*-carbazole skeleton is particularly preferred. Note that a substance in which the π -electron rich heteroaromatic ring is directly bonded to the π -electron deficient heteroaromatic ring is particularly preferably used because the donor property of the π -electron rich heteroaromatic ring and the acceptor property of the π -electron deficient
- 20 heteroaromatic ring are both increased and the difference between the level of the singlet excited state and the level of the triplet excited state becomes small.

[0136]

[Chemical Formulae 2]

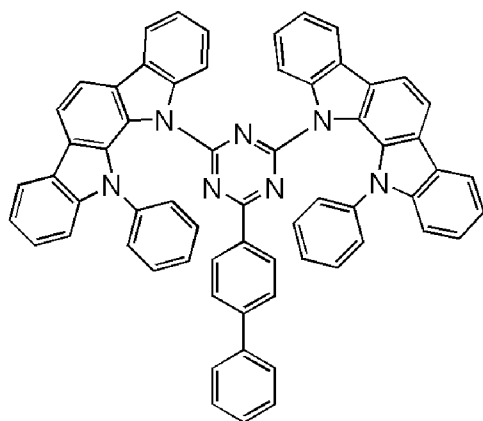

PIC-TRZ

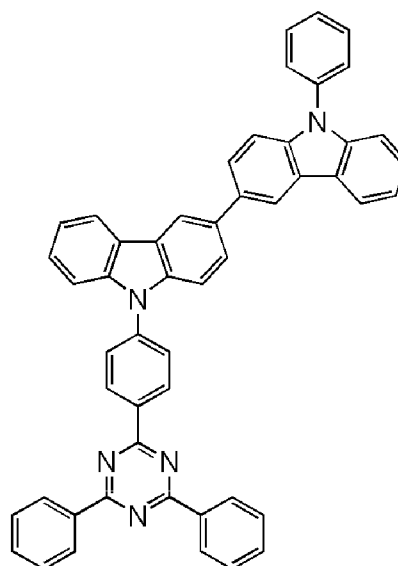

PCCzPTzn

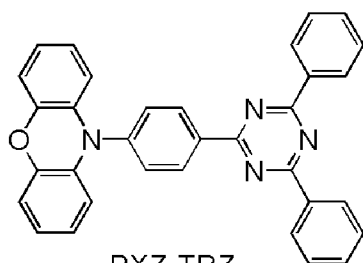

PXZ-TRZ

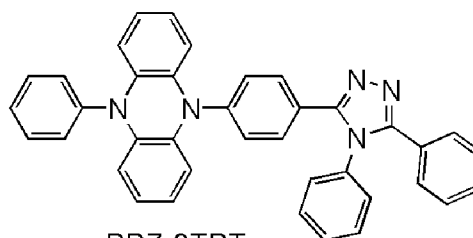

PPZ-3TPT

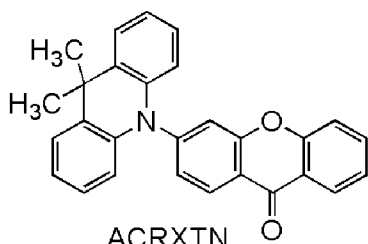

ACRXTN

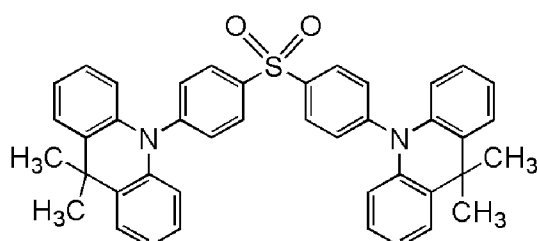

DMAC-DPS

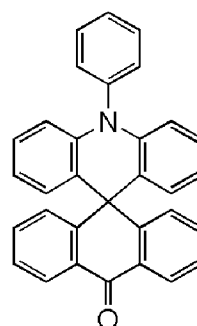

ACRSA

[0137]

Among skeletons having the π -electron deficient heteroaromatic ring, a condensed heterocyclic skeleton having a diazine skeleton is preferable because of having higher stability and higher reliability, and a benzofuopyrimidine skeleton and a benzothienopyrimidine skeleton are particularly preferable because of having a higher acceptor property. As the benzofuopyrimidine skeleton, for example, a benzofuro[3,2-*d*]pyrimidine skeleton is given. As the benzothienopyrimidine skeleton, for example, a benzothieno[3,2-*d*]pyrimidine skeleton is given.

[0138]

Among skeletons having the π -electron rich heteroaromatic ring, a bicarbazole skeleton is preferable because of having high excitation energy, high stability, and high reliability. As the bicarbazole skeleton, for example, a bicarbazole skeleton in which any of the 2- to 4-positions of a carbazolyl group is bonded to any of the 2- to 4-positions of another carbazolyl group is particularly preferable because of having a high donor property. As such a bicarbazole skeleton, for example, 2,2'-bi-9*H*-carbazole skeleton, 3,3'-bi-9*H*-carbazole skeleton, 4,4'-bi-9*H*-carbazole skeleton, 2,3'-bi-9*H*-carbazole skeleton, 2,4'-bi-9*H*-carbazole skeleton, 3,4'-bi-9*H*-carbazole skeleton, and the like are given.

[0139]

In view of increasing a band gap and a triplet excitation energy, a compound in which the 9-position of one of the carbazolyl groups in the bicarbazole skeleton is directly bonded to the benzofuopyrimidine skeleton or the benzothienopyrimidine skeleton is preferable. In the case where the bicarbazole skeleton is directly bonded to the benzofuopyrimidine skeleton or the benzothienopyrimidine skeleton, a relatively low molecular compound is formed, and therefore, a structure that is suitable for vacuum evaporation (a structure that can be formed by vacuum evaporation at a relatively low temperature) is obtained, which is preferable. In general, a lower molecular weight tends to reduce heat resistance after film formation. However, because of high rigidity of the benzofuopyrimidine skeleton, the benzothienopyrimidine skeleton, and the bicarbazole skeleton, a compound including the skeleton can have sufficient heat resistance even with a relatively low molecular weight. The structure is preferable because a band gap and an excitation energy level are increased.

[0140]

In the case where the bicarbazole skeleton is bonded to the benzofuopyrimidine skeleton or the benzothienopyrimidine skeleton through an arylene group having 6 to 25 carbon atoms, preferably 6 to 13 carbon atoms, the band gap is kept wide and the triplet excitation energy can be kept high. Moreover, a relatively low molecular compound is formed, and therefore, a structure that is suitable for vacuum evaporation (a structure that can be formed by vacuum evaporation at a relatively low temperature) is obtained.

[0141]

In the case where a bicarbazole skeleton is bonded, directly or through an arylene group, to a benzofuro[3,2-*d*]pyrimidine skeleton or a benzothieno[3,2-*d*]pyrimidine skeleton, preferably the 4-position of the benzofuro[3,2-*d*]pyrimidine skeleton or the benzothieno[3,2-*d*]pyrimidine skeleton in a compound, the compound has a high carrier-transport property. Accordingly, a light-emitting element using the compound can be driven at a low voltage.

[0142]

<<Examples of compound>>

The above-described compound of one embodiment of the present invention is a compound represented by General Formula (G0).

5 [0143]

[Chemical Formula 3]

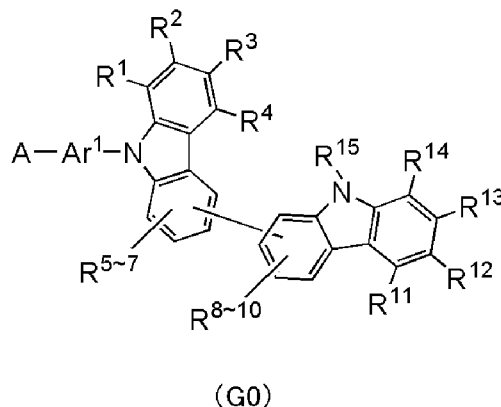

[0144]

In General Formula (G0), A represents a substituted or unsubstituted benzofuopyrimidine skeleton or a substituted or unsubstituted benzothienopyrimidine skeleton. In the case where the benzofuopyrimidine skeleton or the benzothienopyrimidine skeleton has a substituent, as the substituent, an alkyl group having 1 to 6 carbon atoms, a cycloalkyl group having 3 to 7 carbon atoms, or a substituted or unsubstituted aryl group having 6 to 13 carbon atoms can also be selected. Specific examples of the alkyl group having 1 to 6 carbon atoms include a methyl group, an ethyl group, a propyl group, an isopropyl group, a butyl group, an isobutyl group, a *tert*-butyl group, an *n*-hexyl group, and the like. Specific examples of a cycloalkyl group having 3 to 7 carbon atoms include a cyclopropyl group, a cyclobutyl group, a cyclopentyl group, a cyclohexyl group, and the like. Specific examples of the aryl group having 6 to 13 carbon atoms include a phenyl group, a naphthyl group, a biphenyl group, a fluorenyl group, and the like.

[0145]

Further, each of R¹ to R¹⁵ independently represents any of hydrogen, a substituted or unsubstituted alkyl group having 1 to 6 carbon atoms, a substituted or unsubstituted cycloalkyl group having 3 to 7 carbon atoms, and a substituted or unsubstituted aryl group having 6 to 13 carbon atoms. Specific examples of the alkyl group having 1 to 6 carbon atoms include a methyl group, an ethyl group, a propyl group, an isopropyl group, a butyl group, an isobutyl group, a *tert*-butyl group, an *n*-hexyl group, and the like. Specific examples of a cycloalkyl group having 3 to 7 carbon atoms include a cyclopropyl group, a cyclobutyl group, a cyclopentyl

group, a cyclohexyl group, and the like. Specific examples of the aryl group having 6 to 13 carbon atoms include a phenyl group, a naphthyl group, a biphenyl group, a fluorenyl group, and the like. The above alkyl group, cycloalkyl group, and aryl group may include one or more substituents, and the substituents may be bonded to each other to form a ring. As the substituent, an alkyl group having 1 to 6 carbon atoms, a cycloalkyl group having 3 to 7 carbon atoms, or an aryl group having 6 to 13 carbon atoms can also be selected. Specific examples of the alkyl group having 1 to 6 carbon atoms include a methyl group, an ethyl group, a propyl group, an isopropyl group, a butyl group, an isobutyl group, a *tert*-butyl group, an *n*-hexyl group, and the like. Specific examples of a cycloalkyl group having 3 to 7 carbon atoms include a cyclopropyl group, a cyclobutyl group, a cyclopentyl group, a cyclohexyl group, and the like. Specific examples of the aryl group having 6 to 13 carbon atoms include a phenyl group, a naphthyl group, a biphenyl group, a fluorenyl group, and the like.

[0146]

Furthermore, Ar¹ represents an arylene group having 6 to 25 carbon atoms or a single bond. The arylene group may include one or more substituents and the substituents may be bonded to each other to form a ring. For example, a carbon atom at the 9-position in a fluorenyl group has two phenyl groups as substituents and the phenyl groups are bonded to form a spirofluorene skeleton. Specific examples of the arylene group having 6 to 25 carbon atoms include a phenylene group, a naphthylene group, a biphenyldiyl group, a fluorenediyl group, and the like. In the case where the arylene group has a substituent, as the substituent, an alkyl group having 1 to 6 carbon atoms, a cycloalkyl group having 3 to 7 carbon atoms, or an aryl group having 6 to 13 carbon atoms can also be selected. Specific examples of the alkyl group having 1 to 6 carbon atoms include a methyl group, an ethyl group, a propyl group, an isopropyl group, a butyl group, an isobutyl group, a *tert*-butyl group, an *n*-hexyl group, and the like. Specific examples of a cycloalkyl group having 3 to 7 carbon atoms include a cyclopropyl group, a cyclobutyl group, a cyclopentyl group, a cyclohexyl group, and the like. Specific examples of the aryl group having 6 to 13 carbon atoms include a phenyl group, a naphthyl group, a biphenyl group, a fluorenyl group, and the like.

[0147]

In the compound in this embodiment, the benzofuopyrimidine skeleton is preferably a benzofuro[3,2-*d*]pyrimidine skeleton.

[0148]

In the compound in this embodiment, the benzothienopyrimidine skeleton is preferably a benzothieno[3,2-*d*]pyrimidine skeleton.

[0149]

The compound in this embodiment in which the 9-position of one of the carbazolyl groups in the bicarbazole skeleton is bonded, directly or through the arylene group, to the 4-position of the benzofuro[3,2-*d*]pyrimidine skeleton or the benzothieno[3,2-*d*]pyrimidine skeleton has a high donor property, a high acceptor property, and a wide band gap, and therefore can suitably be used in a light-emitting element that emits light with high energy such as blue light, which is preferable. The above-described compound is a compound represented by General Formula (G1).

[0150]

[Chemical Formula 4]

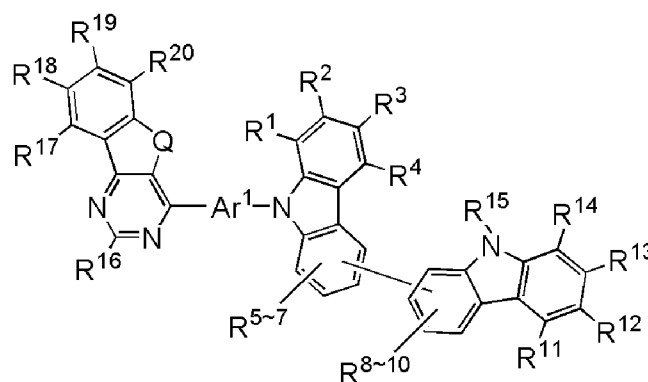

(G1)

[0151]

In General Formula (G1), Q represents oxygen or sulfur.

[0152]

Further, each of R^1 to R^{20} independently represents any of hydrogen, a substituted or unsubstituted alkyl group having 1 to 6 carbon atoms, a substituted or unsubstituted cycloalkyl group having 3 to 7 carbon atoms, and a substituted or unsubstituted aryl group having 6 to 13 carbon atom. Specific examples of the alkyl group having 1 to 6 carbon atoms include a methyl group, an ethyl group, a propyl group, an isopropyl group, a butyl group, an isobutyl group, a *tert*-butyl group, an *n*-hexyl group, and the like. Specific examples of a cycloalkyl group having 3 to 7 carbon atoms include a cyclopropyl group, a cyclobutyl group, a cyclopentyl group, a cyclohexyl group, and the like. Specific examples of the aryl group having 6 to 13 carbon atoms include a phenyl group, a naphthyl group, a biphenyl group, a fluorenyl group, and the like. The above alkyl group, cycloalkyl group, and aryl group may include one or more substituents, and the substituents may be bonded to each other to form a ring. As the substituent, an alkyl group having 1 to 6 carbon atoms, a cycloalkyl group having 3 to 7 carbon atoms, or an aryl group having 6 to 13 carbon atoms can also be selected. Specific examples of the alkyl group having 1 to 6 carbon atoms include a methyl group, an ethyl group, a propyl

group, an isopropyl group, a butyl group, an isobutyl group, a *tert*-butyl group, an *n*-hexyl group, and the like. Specific examples of a cycloalkyl group having 3 to 7 carbon atoms include a cyclopropyl group, a cyclobutyl group, a cyclopentyl group, a cyclohexyl group, and the like. Specific examples of the aryl group having 6 to 13 carbon atoms include a phenyl group, a naphthyl group, a biphenyl group, a fluorenyl group, and the like.

[0153]

Furthermore, Ar¹ represents an arylene group having 6 to 25 carbon atoms or a single bond. The arylene group may include one or more substituents and the substituents may be bonded to each other to form a ring. For example, a carbon atom at the 9-position in a fluorenyl group has two phenyl groups as substituents and the phenyl groups are bonded to form a spirofluorene skeleton. Specific examples of the arylene group having 6 to 25 carbon atoms include a phenylene group, a naphthylene group, a biphenyldiyl group, a fluorenediyl group, and the like. In the case where the arylene group has a substituent, as the substituent, an alkyl group having 1 to 6 carbon atoms, a cycloalkyl group having 3 to 7 carbon atoms, or an aryl group having 6 to 13 carbon atoms can also be selected. Specific examples of the alkyl group having 1 to 6 carbon atoms include a methyl group, an ethyl group, a propyl group, an isopropyl group, a butyl group, an isobutyl group, a *tert*-butyl group, an *n*-hexyl group, and the like. Specific examples of a cycloalkyl group having 3 to 7 carbon atoms include a cyclopropyl group, a cyclobutyl group, a cyclopentyl group, a cyclohexyl group, and the like. Specific examples of the aryl group having 6 to 13 carbon atoms include a phenyl group, a naphthyl group, a biphenyl group, a fluorenyl group, and the like.

[0154]

The compound in this embodiment in which the bicarbazole skeleton is a 3,3'-bi-9*H*-carbazole skeleton and the 9-position of one of the carbazolyl groups in the bicarbazole skeleton is bonded, directly or through the arylene group, to the 4-position of the benzofuro[3,2-*d*]pyrimidine skeleton or the benzothieno[3,2-*d*]pyrimidine skeleton has a high carrier-transport property and a light-emitting element including the compound can be driven at a low voltage, which is preferable. The above-described compound is a compound represented by General Formula (G2).

[0155]

[Chemical Formula 5]

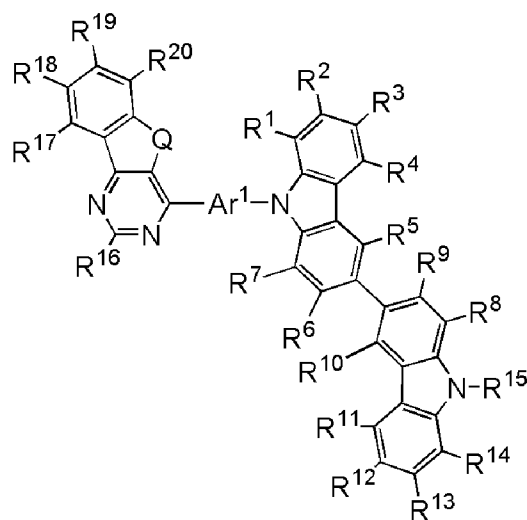

(G2)

[0156]

In General Formula (G2), Q represents oxygen or sulfur.

[0157]

5 Further, each of R^1 to R^{20} independently represents any of hydrogen, a substituted or unsubstituted alkyl group having 1 to 6 carbon atoms, a substituted or unsubstituted cycloalkyl group having 3 to 7 carbon atoms, and a substituted or unsubstituted aryl group having 6 to 13 carbon atom. Specific examples of the alkyl group having 1 to 6 carbon atoms include a methyl group, an ethyl group, a propyl group, an isopropyl group, a butyl group, an isobutyl group, a *tert*-butyl group, an *n*-hexyl group, and the like. Specific examples of a cycloalkyl group having 3 to 7 carbon atoms include a cyclopropyl group, a cyclobutyl group, a cyclopentyl group, a cyclohexyl group, and the like. Specific examples of the aryl group having 6 to 13 carbon atoms include a phenyl group, a naphthyl group, a biphenyl group, a fluorenyl group, and the like. The above alkyl group, cycloalkyl group, and aryl group may include one or more substituents, and the substituents may be bonded to each other to form a ring. As the substituent, an alkyl group having 1 to 6 carbon atoms, a cycloalkyl group having 3 to 7 carbon atoms, or an aryl group having 6 to 13 carbon atoms can also be selected. Specific examples of the alkyl group having 1 to 6 carbon atoms include a methyl group, an ethyl group, a propyl group, an isopropyl group, a butyl group, an isobutyl group, a *tert*-butyl group, an *n*-hexyl group, and the like. Specific examples of a cycloalkyl group having 3 to 7 carbon atoms include a cyclopropyl group, a cyclobutyl group, a cyclopentyl group, a cyclohexyl group, and the like. Specific examples of the aryl group having 6 to 13 carbon atoms include a phenyl group, a naphthyl group, a biphenyl group, a fluorenyl group, and the like.

[0158]

Furthermore, Ar¹ represents an arylene group having 6 to 25 carbon atoms or a single bond. The arylene group may include one or more substituents and the substituents may be bonded to each other to form a ring. For example, a carbon atom at the 9-position in a fluorenyl group has two phenyl groups as substituents and the phenyl groups are bonded to form a spirofluorene skeleton. Specific examples of the arylene group having 6 to 13 carbon atoms include a phenylene group, a naphthylene group, a biphenyldiyl group, a fluorenediyl group, and the like. In the case where the arylene group has a substituent, as the substituent, an alkyl group having 1 to 6 carbon atoms, a cycloalkyl group having 3 to 7 carbon atoms, or an aryl group having 6 to 13 carbon atoms can also be selected. Specific examples of the alkyl group having 1 to 6 carbon atoms include a methyl group, an ethyl group, a propyl group, an isopropyl group, a butyl group, an isobutyl group, a *tert*-butyl group, an *n*-hexyl group, and the like. Specific examples of a cycloalkyl group having 3 to 7 carbon atoms include a cyclopropyl group, a cyclobutyl group, a cyclopentyl group, a cyclohexyl group, and the like. Specific examples of the aryl group having 6 to 13 carbon atoms include a phenyl group, a naphthyl group, a biphenyl group, a fluorenyl group, and the like.

[0159]

In the case where the bicarbazole skeleton is directly bonded to the benzofuopyrimidine skeleton or the benzothienopyrimidine skeleton in the compound in this embodiment, the compound has a wider band gap and can be synthesized with higher purity, which is preferable. Because the compound has an excellent carrier-transport property, a light-emitting element including the compound can be driven at a low voltage, which is preferable.

[0160]

In the case where each of R¹ to R¹⁴ and R¹⁶ to R²⁰ represents hydrogen in General Formula (G1) or (G2), the compound is advantageous in terms of easiness of synthesis and material cost and has a relatively low molecular weight to be suitable for vacuum evaporation, which is particularly preferable. The compound is a compound represented by General Formula (G3) or (G4).

[0161]

[Chemical Formula 6]

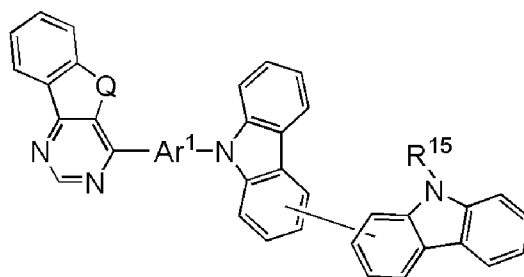

(G3)

[0162]

In General Formula (G3), Q represents oxygen or sulfur.

[0163]

5 Further, R¹⁵ represents any of hydrogen, a substituted or unsubstituted alkyl group having 1 to 6 carbon atoms, a substituted or unsubstituted cycloalkyl group having 3 to 7 carbon atoms, and a substituted or unsubstituted aryl group having 6 to 13 carbon atoms. Specific examples of the alkyl group having 1 to 6 carbon atoms include a methyl group, an ethyl group, a propyl group, an isopropyl group, a butyl group, an isobutyl group, a *tert*-butyl group, an
 10 *n*-hexyl group, and the like. Specific examples of a cycloalkyl group having 3 to 7 carbon atoms include a cyclopropyl group, a cyclobutyl group, a cyclopentyl group, a cyclohexyl group, and the like. Specific examples of the aryl group having 6 to 13 carbon atoms include a phenyl group, a naphthyl group, a biphenyl group, a fluorenyl group, and the like. The above alkyl group, cycloalkyl group, and aryl group may include one or more substituents, and the
 15 substituents may be bonded to each other to form a ring. As the substituent, an alkyl group having 1 to 6 carbon atoms, a cycloalkyl group having 3 to 7 carbon atoms, or an aryl group having 6 to 13 carbon atoms can also be selected. Specific examples of the alkyl group having 1 to 6 carbon atoms include a methyl group, an ethyl group, a propyl group, an isopropyl group, a butyl group, an isobutyl group, a *tert*-butyl group, an *n*-hexyl group, and the like. Specific
 20 examples of a cycloalkyl group having 3 to 7 carbon atoms include a cyclopropyl group, a cyclobutyl group, a cyclopentyl group, a cyclohexyl group, and the like. Specific examples of the aryl group having 6 to 13 carbon atoms include a phenyl group, a naphthyl group, a biphenyl group, a fluorenyl group, and the like.

[0164]

25 Furthermore, Ar¹ represents an arylene group having 6 to 25 carbon atoms or a single bond. The arylene group may include one or more substituents and the substituents may be bonded to each other to form a ring. For example, a carbon atom at the 9-position in a fluorenyl group has two phenyl groups as substituents and the phenyl groups are bonded to form a spirofluorene skeleton. Specific examples of the arylene group having 6 to 25 carbon atoms

include a phenylene group, a naphthylene group, a biphenyldiyl group, a fluorenediyl group, and the like. In the case where the arylene group has a substituent, as the substituent, an alkyl group having 1 to 6 carbon atoms, a cycloalkyl group having 3 to 7 carbon atoms, or an aryl group having 6 to 13 carbon atoms can also be selected. Specific examples of the alkyl group having 1 to 6 carbon atoms include a methyl group, an ethyl group, a propyl group, an isopropyl group, a butyl group, an isobutyl group, a *tert*-butyl group, an *n*-hexyl group, and the like. Specific examples of a cycloalkyl group having 3 to 7 carbon atoms include a cyclopropyl group, a cyclobutyl group, a cyclopentyl group, a cyclohexyl group, and the like. Specific examples of the aryl group having 6 to 13 carbon atoms include a phenyl group, a naphthyl group, a biphenyl group, a fluorenyl group, and the like.

[0165]

[Chemical Formula 7]

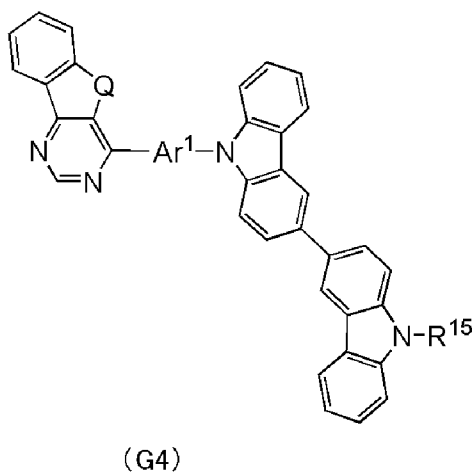

(G4)

[0166]

In General Formula (G4), Q represents oxygen or sulfur.

[0167]

Further, R¹⁵ represents any of hydrogen, a substituted or unsubstituted alkyl group having 1 to 6 carbon atoms, a substituted or unsubstituted cycloalkyl group having 3 to 7 carbon atoms, and a substituted or unsubstituted aryl group having 6 to 13 carbon atoms. Specific examples of the alkyl group having 1 to 6 carbon atoms include a methyl group, an ethyl group, a propyl group, an isopropyl group, a butyl group, an isobutyl group, a *tert*-butyl group, an *n*-hexyl group, and the like. Specific examples of a cycloalkyl group having 3 to 7 carbon atoms include a cyclopropyl group, a cyclobutyl group, a cyclopentyl group, a cyclohexyl group, and the like. Specific examples of the aryl group having 6 to 13 carbon atoms include a phenyl group, a naphthyl group, a biphenyl group, a fluorenyl group, and the like. The above alkyl group, cycloalkyl group, and aryl group may include one or more substituents, and the substituents may be bonded to each other to form a ring. As the substituent, an alkyl group

having 1 to 6 carbon atoms, a cycloalkyl group having 3 to 7 carbon atoms, or an aryl group having 6 to 13 carbon atoms can also be selected. Specific examples of the alkyl group having 1 to 6 carbon atoms include a methyl group, an ethyl group, a propyl group, an isopropyl group, a butyl group, an isobutyl group, a *tert*-butyl group, an *n*-hexyl group, and the like. Specific examples of a cycloalkyl group having 3 to 7 carbon atoms include a cyclopropyl group, a cyclobutyl group, a cyclopentyl group, a cyclohexyl group, and the like. Specific examples of the aryl group having 6 to 13 carbon atoms include a phenyl group, a naphthyl group, a biphenyl group, a fluorenyl group, and the like.

[0168]

Furthermore, Ar¹ represents an arylene group having 6 to 25 carbon atoms or a single bond. The arylene group may include one or more substituents and the substituents may be bonded to each other to form a ring. For example, a carbon atom at the 9-position in a fluorenyl group has two phenyl groups as substituents and the phenyl groups are bonded to form a spirofluorene skeleton. Specific examples of the arylene group having 6 to 25 carbon atoms include a phenylene group, a naphthylene group, a biphenyldiyl group, a fluorenediyl group, and the like. In the case where the arylene group has a substituent, as the substituent, an alkyl group having 1 to 6 carbon atoms, a cycloalkyl group having 3 to 7 carbon atoms, or an aryl group having 6 to 13 carbon atoms can also be selected. Specific examples of the alkyl group having 1 to 6 carbon atoms include a methyl group, an ethyl group, a propyl group, an isopropyl group, a butyl group, an isobutyl group, a *tert*-butyl group, an *n*-hexyl group, and the like. Specific examples of a cycloalkyl group having 3 to 7 carbon atoms include a cyclopropyl group, a cyclobutyl group, a cyclopentyl group, a cyclohexyl group, and the like. Specific examples of the aryl group having 6 to 13 carbon atoms include a phenyl group, a naphthyl group, a biphenyl group, a fluorenyl group, and the like.

[0169]

As the benzofuopyrimidine skeleton or the benzothienopyrimidine skeleton represented by A in General Formula (G0), any of structures represented by Structural Formulae (Ht-1) to (Ht-24) can be used, for example. Note that a structure that can be used as A is not limited to these.

[0170]

[Chemical Formulae 8]

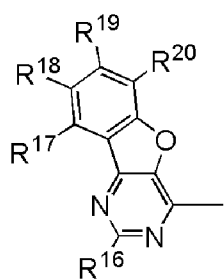

(Ht-1)

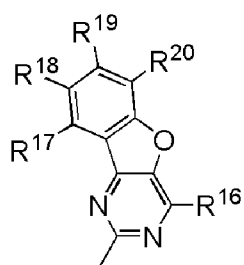

(Ht-2)

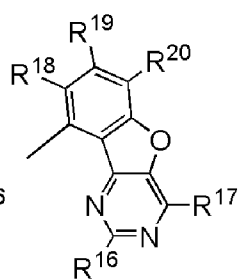

(Ht-3)

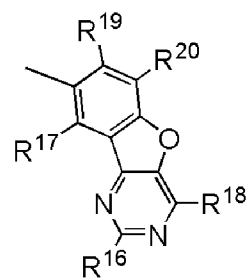

(Ht-4)

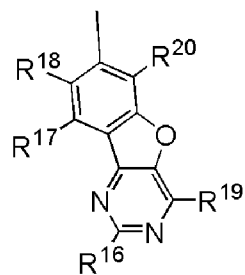

(Ht-5)

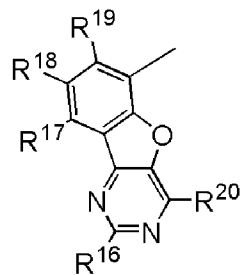

(Ht-6)

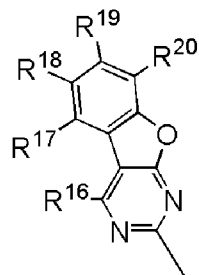

(Ht-7)

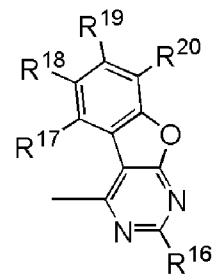

(Ht-8)

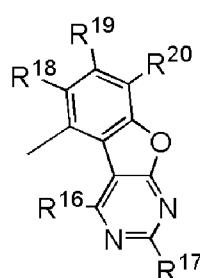

(Ht-9)

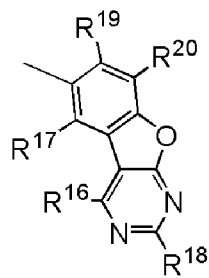

(Ht-10)

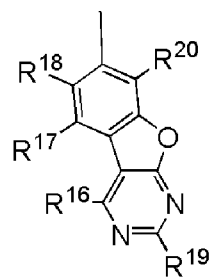

(Ht-11)

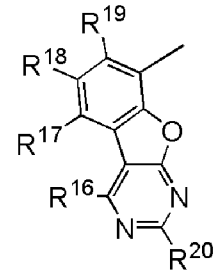

(Ht-12)

[0171]

[Chemical Formulae 9]

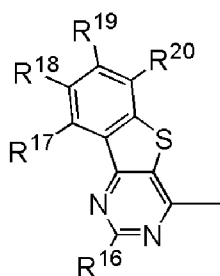

(Ht-13)

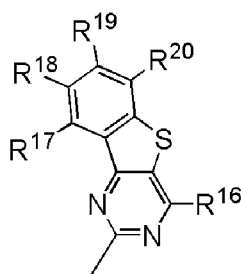

(Ht-14)

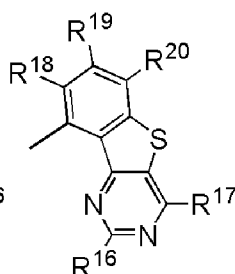

(Ht-15)

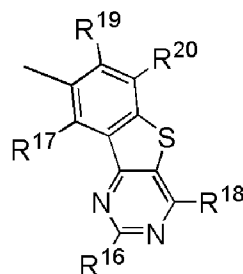

(Ht-16)

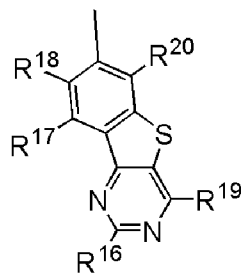

(Ht-17)

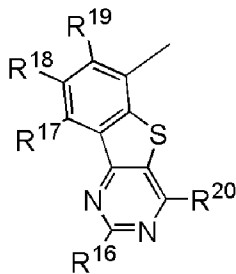

(Ht-18)

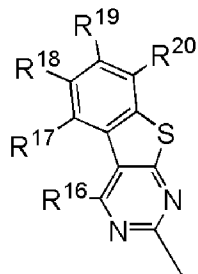

(Ht-19)

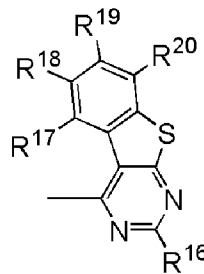

(Ht-20)

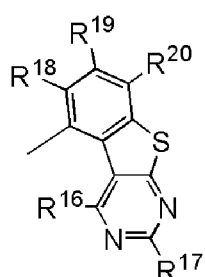

(Ht-21)

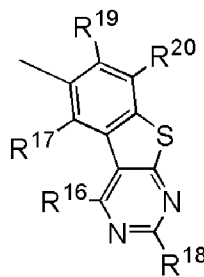

(Ht-22)

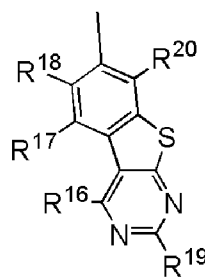

(Ht-23)

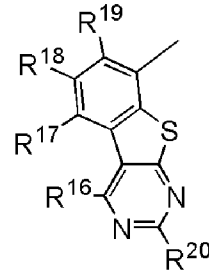

(Ht-24)

[0172]

In Structural Formulae (Ht-1) to (Ht-24), each of R¹⁶ to R²⁰ independently represents any of hydrogen, a substituted or unsubstituted alkyl group having 1 to 6 carbon atoms, a substituted or unsubstituted cycloalkyl group having 3 to 7 carbon atoms, and a substituted or unsubstituted aryl group having 6 to 13 carbon atoms. Specific examples of the alkyl group having 1 to 6 carbon atoms include a methyl group, an ethyl group, a propyl group, an isopropyl group, a butyl group, an isobutyl group, a *tert*-butyl group, an *n*-hexyl group, and the like. Specific examples of a cycloalkyl group having 3 to 7 carbon atoms include a cyclopropyl group, a cyclobutyl group, a cyclopentyl group, a cyclohexyl group, and the like. Specific examples of the aryl group having 6 to 13 carbon atoms include a phenyl group, a naphthyl group, a biphenyl group, a fluorenyl group, and the like. The above alkyl group, cycloalkyl group, and aryl group may include one or more substituents, and the substituents may be bonded to each other to form

a ring. As the substituent, an alkyl group having 1 to 6 carbon atoms, a cycloalkyl group having 3 to 7 carbon atoms, or an aryl group having 6 to 13 carbon atoms can also be selected. Specific examples of the alkyl group having 1 to 6 carbon atoms include a methyl group, an ethyl group, a propyl group, an isopropyl group, a butyl group, an isobutyl group, a *tert*-butyl group, an *n*-hexyl group, and the like. Specific examples of a cycloalkyl group having 3 to 7 carbon atoms include a cyclopropyl group, a cyclobutyl group, a cyclopentyl group, a cyclohexyl group, and the like. Specific examples of the aryl group having 6 to 13 carbon atoms include a phenyl group, a naphthyl group, a biphenyl group, a fluorenyl group, and the like.

[0173]

As a structure that can be used as the bicarbazole skeleton in General Formulae (G0) and (G1), any of structures represented by Structural Formulae (Cz-1) to (Cz-9) can be used, for example. Note that the structure that can be used as the bicarbazole skeleton is not limited to these.

[0174]

[Chemical Formulae 10]

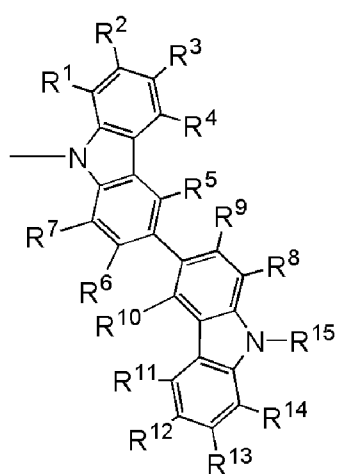

(Cz-1)

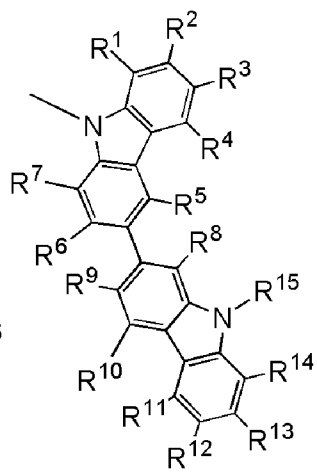

(Cz-2)

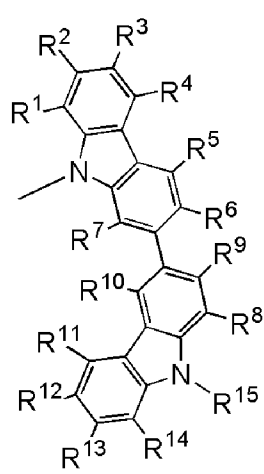

(Cz-3)

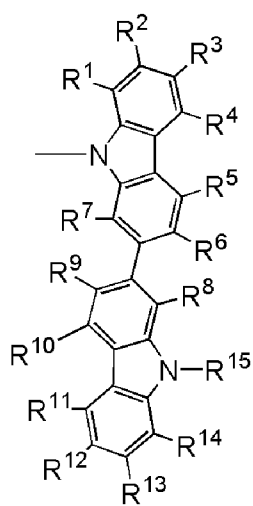

(Cz-4)

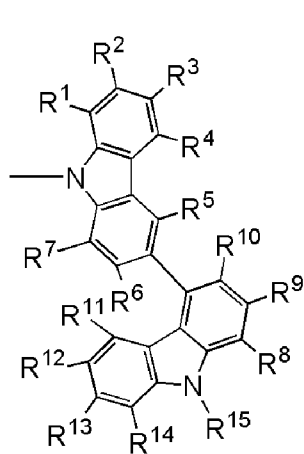

(Cz-5)

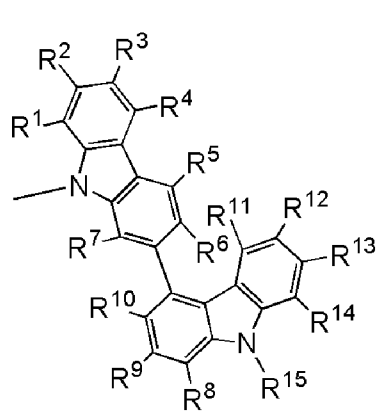

(Cz-6)

[0175]

[Chemical Formulae 11]

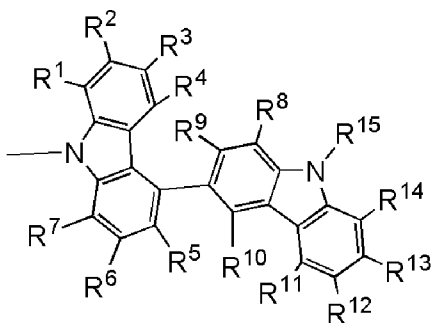

(Cz-7)

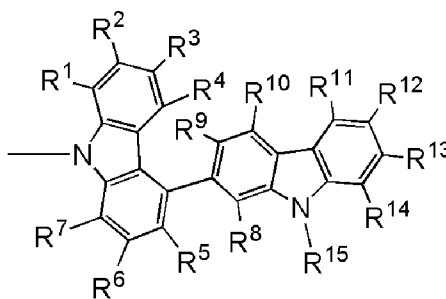

(Cz-8)

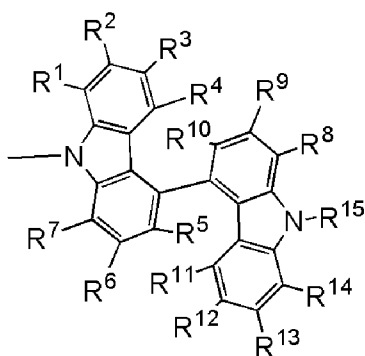

(Cz-9)

[0176]

In Structural Formulae (Cz-1) to (Cz-9), each of R^1 to R^{15} independently represents any of hydrogen, a substituted or unsubstituted alkyl group having 1 to 6 carbon atoms, a substituted or unsubstituted cycloalkyl group having 3 to 7 carbon atoms, and a substituted or unsubstituted aryl group having 6 to 13 carbon atoms. Specific examples of the alkyl group having 1 to 6 carbon atoms include a methyl group, an ethyl group, a propyl group, an isopropyl group, a butyl group, an isobutyl group, a *tert*-butyl group, an *n*-hexyl group, and the like. Specific examples of a cycloalkyl group having 3 to 7 carbon atoms include a cyclopropyl group, a cyclobutyl group, a cyclopentyl group, a cyclohexyl group, and the like. Specific examples of the aryl group having 6 to 13 carbon atoms include a phenyl group, a naphthyl group, a biphenyl group, a fluorenyl group, and the like. The above alkyl group, cycloalkyl group, and aryl group may include one or more substituents, and the substituents may be bonded to each other to form a ring. As the substituent, an alkyl group having 1 to 6 carbon atoms, a cycloalkyl group having 3 to 7 carbon atoms, or an aryl group having 6 to 13 carbon atoms can also be selected. Specific examples of the alkyl group having 1 to 6 carbon atoms include a methyl group, an ethyl group, a propyl group, an isopropyl group, a butyl group, an isobutyl group, a *tert*-butyl group, an *n*-hexyl group, and the like. Specific examples of a cycloalkyl group having 3 to 7 carbon atoms include a cyclopropyl group, a cyclobutyl group, a cyclopentyl group, a cyclohexyl group,

and the like. Specific examples of the aryl group having 6 to 13 carbon atoms include a phenyl group, a naphthyl group, a biphenyl group, a fluorenyl group, and the like.

[0177]

As the arylene group represented by Ar¹ in General Formulae (G0) to (G4), any of groups represented by Structure Formulae (Ar-1) to (Ar-27) can be used, for example. Note that the group that can be used for Ar¹ is not limited to these and may include a substituent.

[0178]

[Chemical Formulae 12]

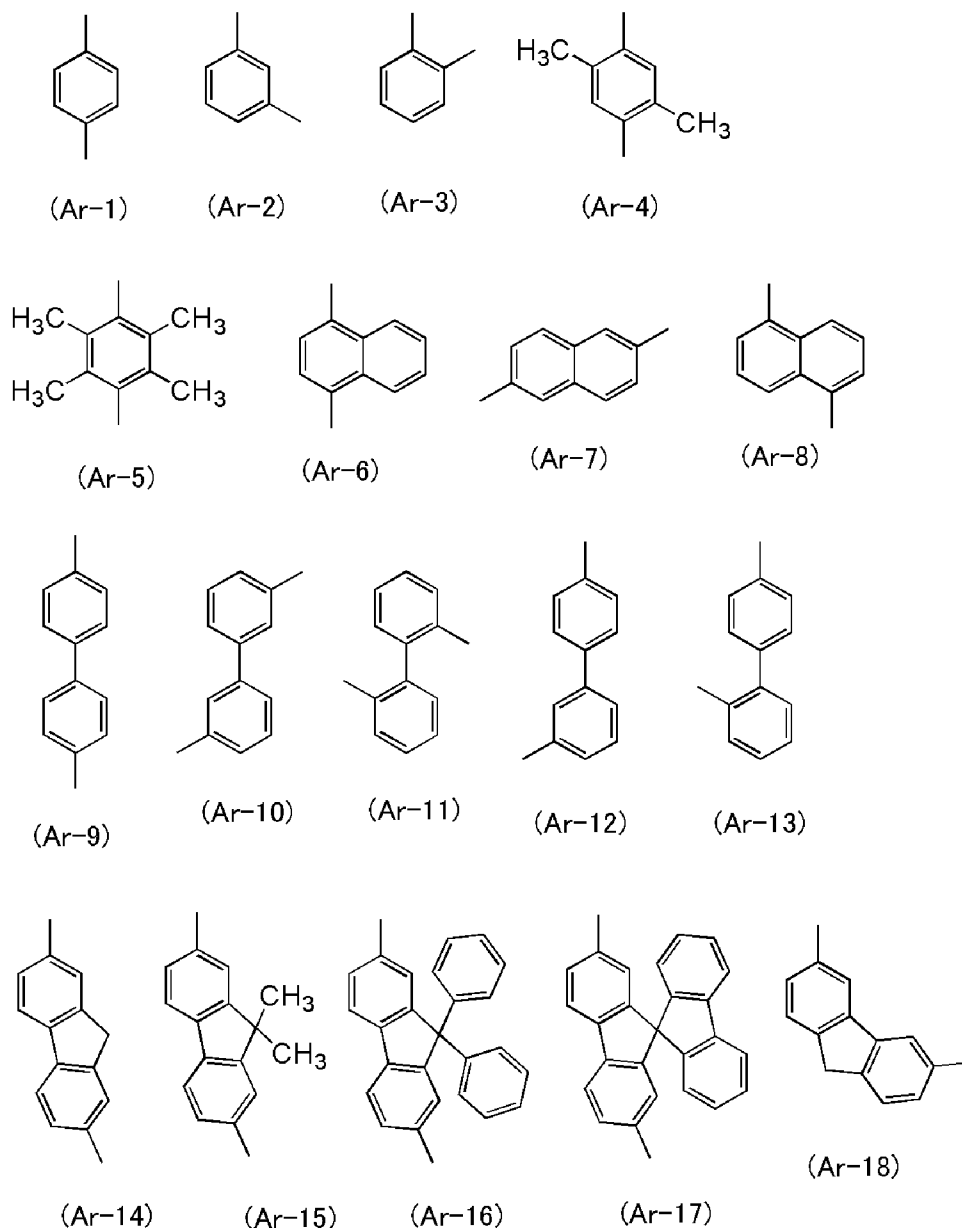

10 [0179]

[Chemical Formulae 13]

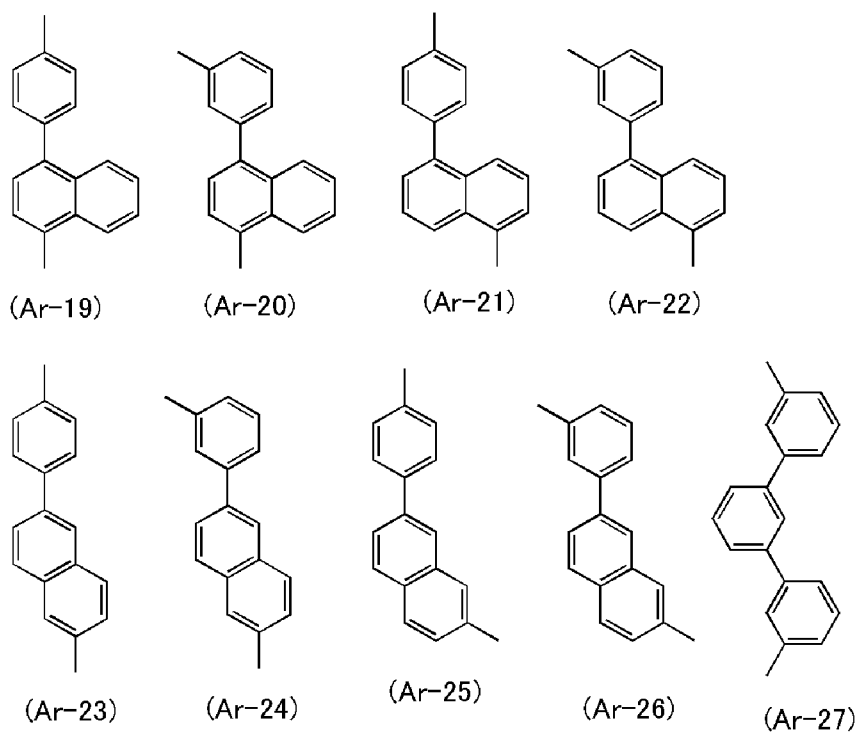

[0180]

For example, any of groups represented by Structural Formulae (R-1) to (R-29) can be used for the alkyl group, the cycloalkyl group, or the aryl group represented by R^1 to R^{20} in General Formulae (G1) and (G2), R^1 to R^{15} in General Formula (G0), and R^{15} represented by General Formulae (G3) and (G4). Note that group that can be used as the alkyl group, the cycloalkyl group, or the aryl group is not limited to these and may include a substituent.

[0181]

[Chemical Formulae 14]

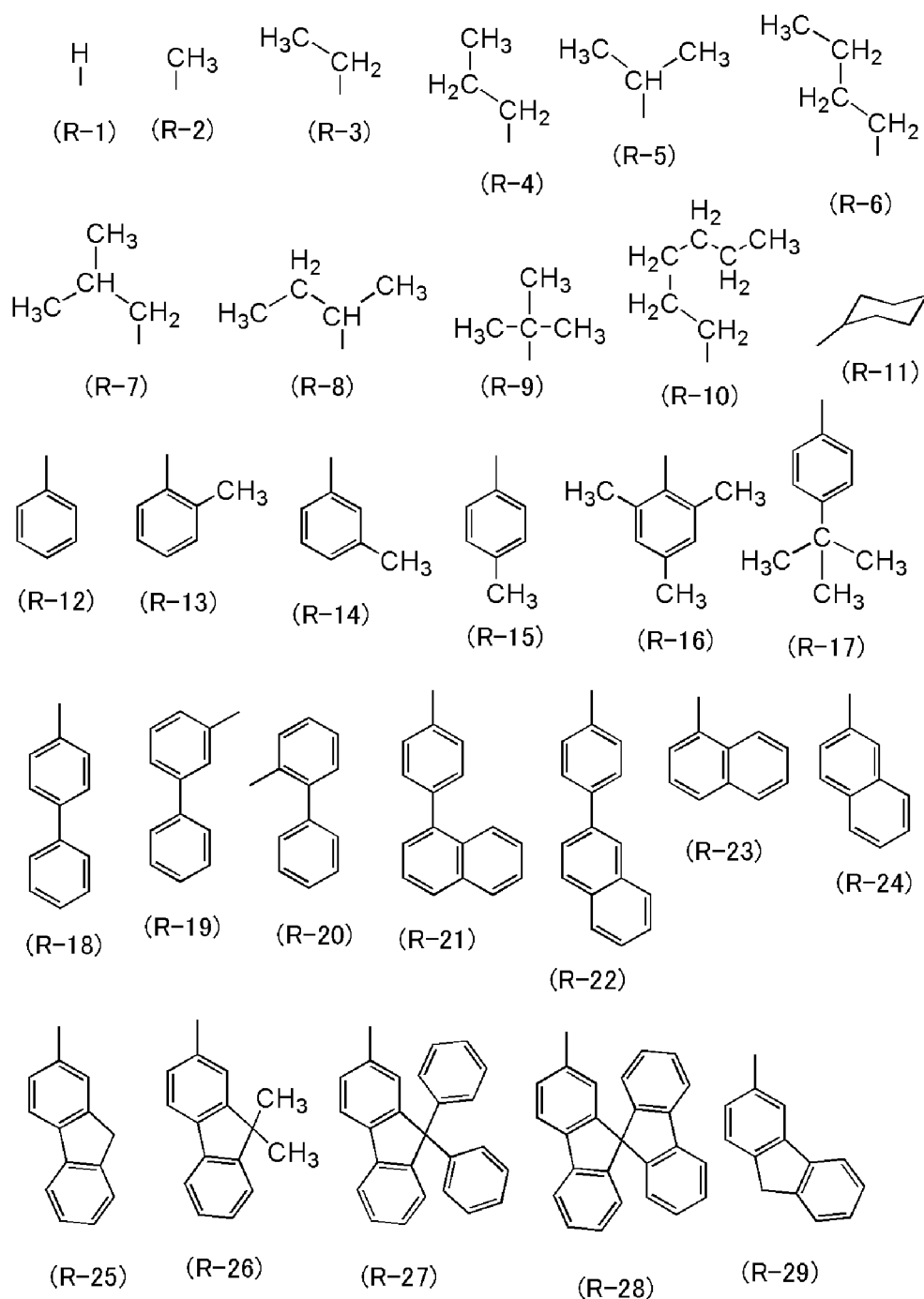

[0182]

<<Specific examples of compounds>>

Specific examples of structures of the compounds represented by General Formulae (G0) to (G4) include compounds represented by Structural Formulae (100) to (147). Note that the compounds represented by General Formulae (G0) to (G4) are not limited to the following examples.

[0183]

[Chemical Formulae 15]

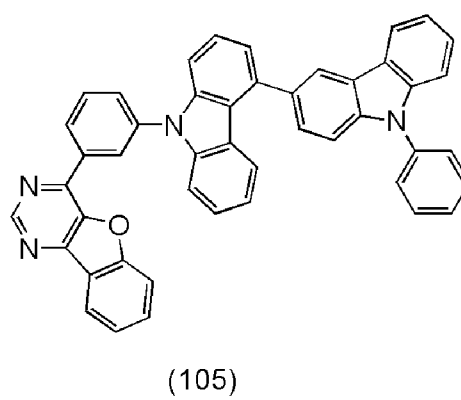
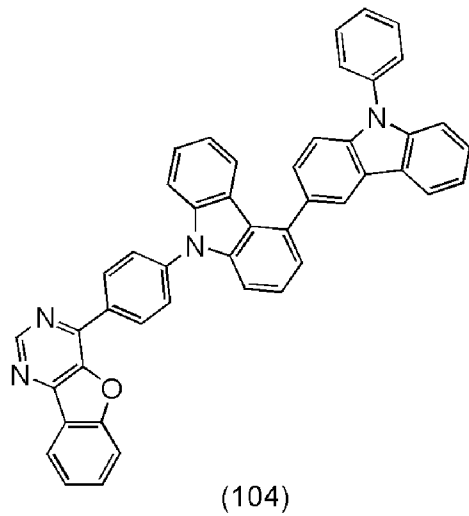
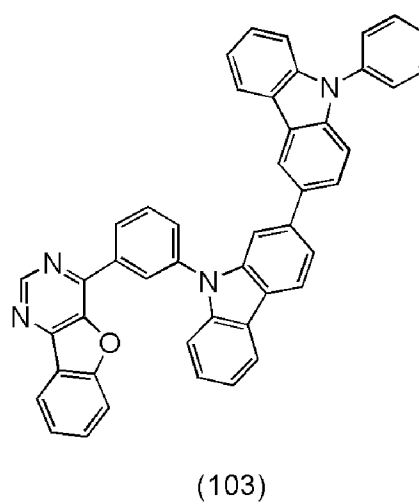
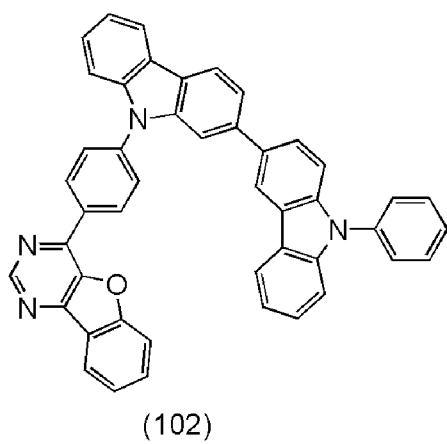
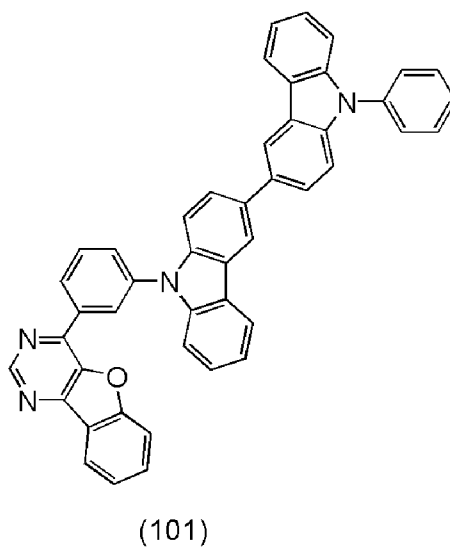
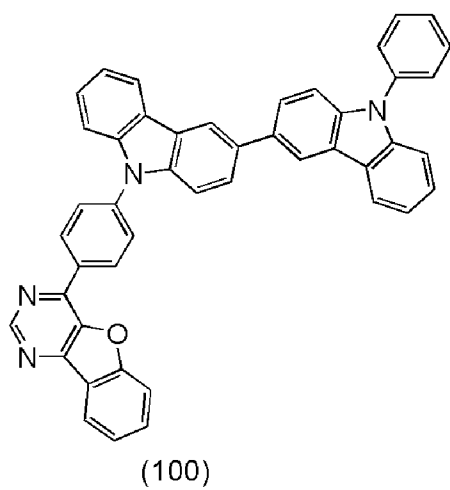

[0184]

[Chemical Formulae 16]

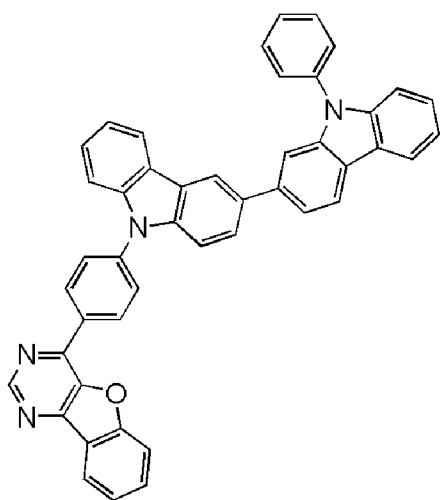

(106)

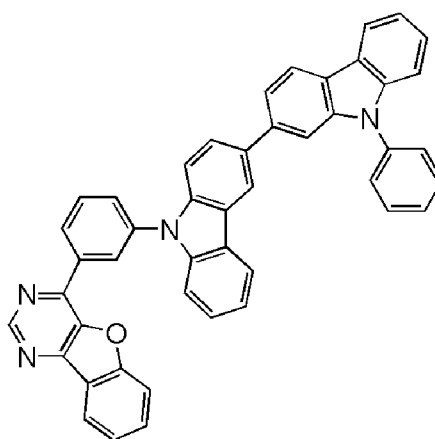

(107)

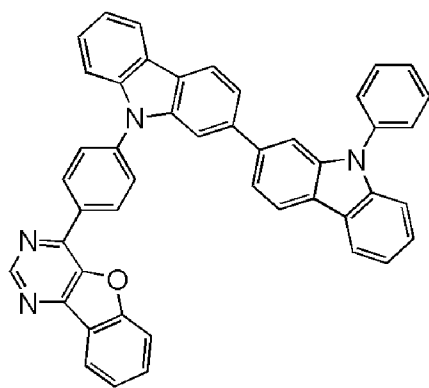

(108)

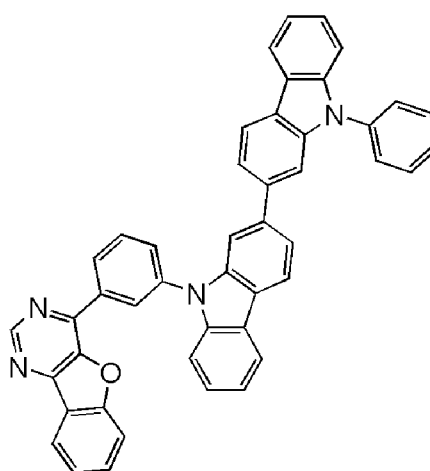

(109)

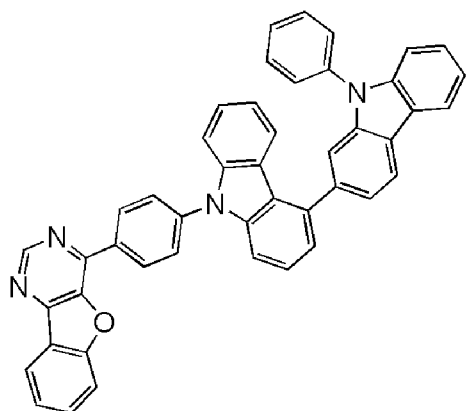

(110)

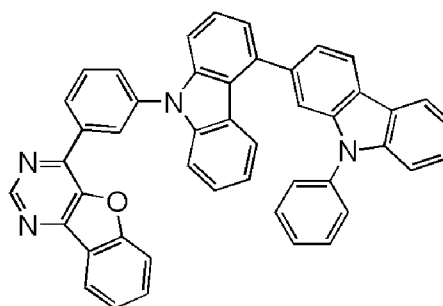

(111)

[0185]

[Chemical Formulae 17]

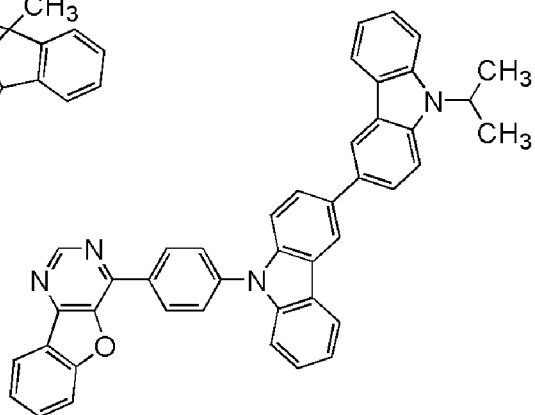
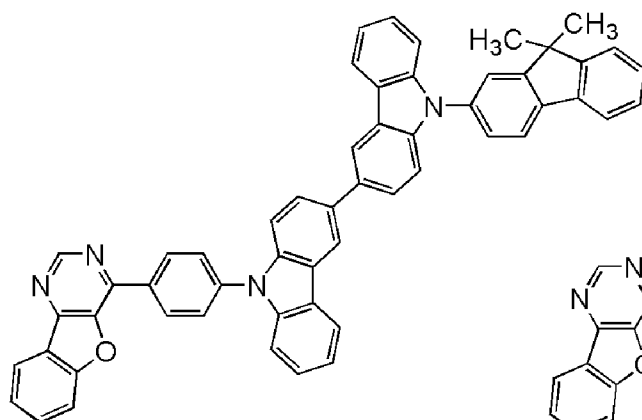
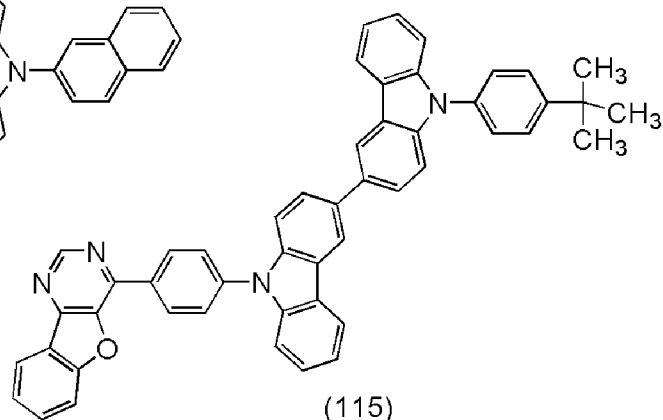
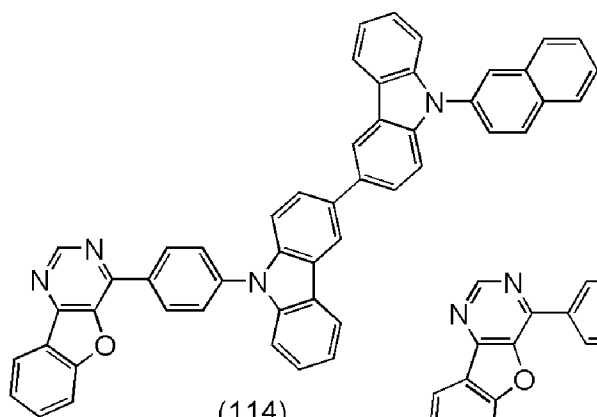
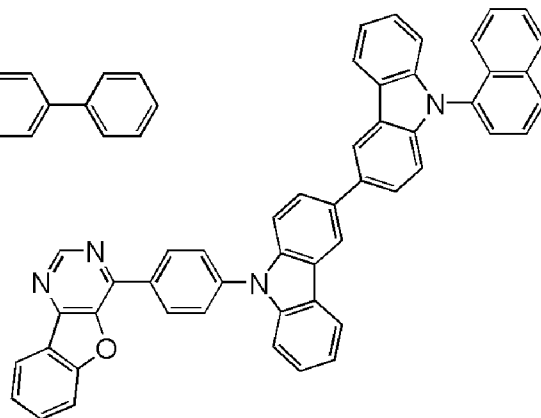
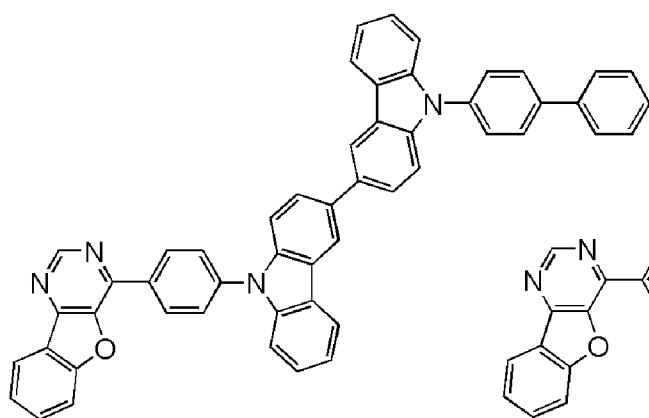

[0186]

[Chemical Formulae 18]

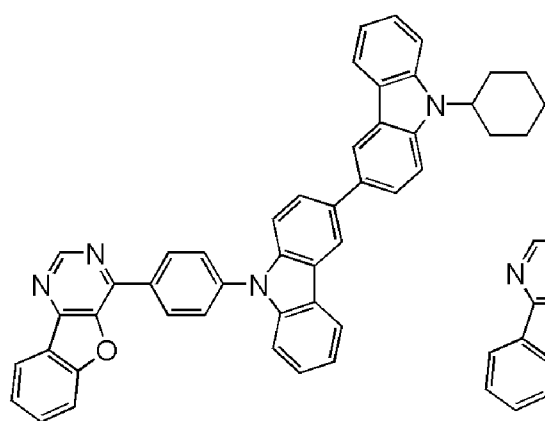

(118)

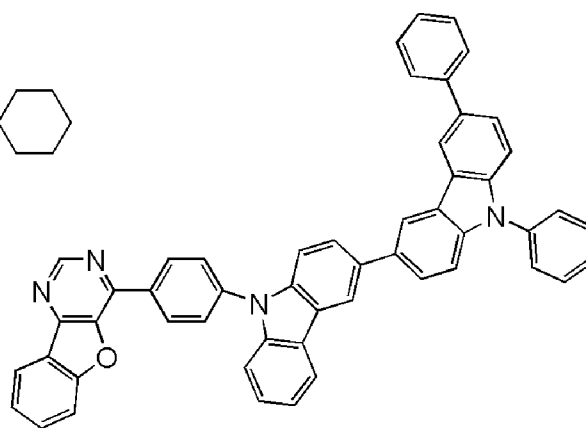

(119)

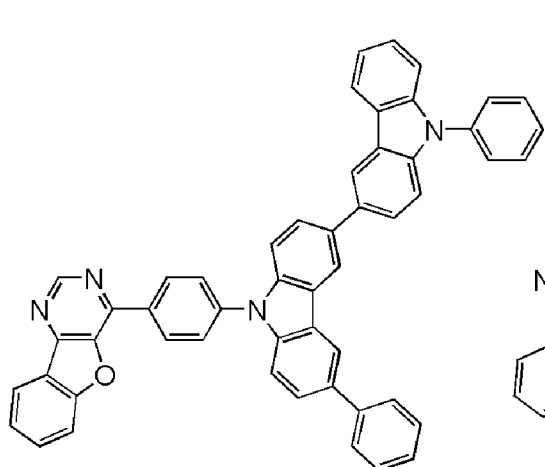

(120)

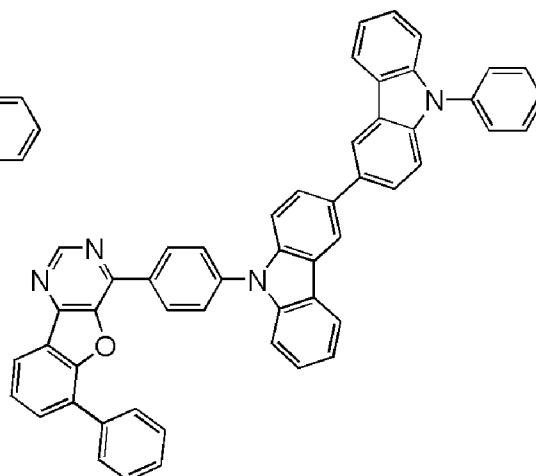

(121)

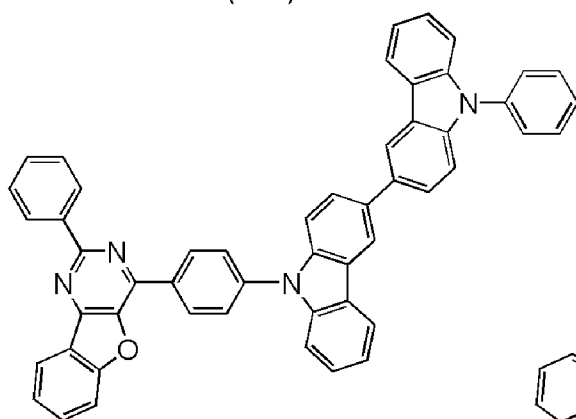

(122)

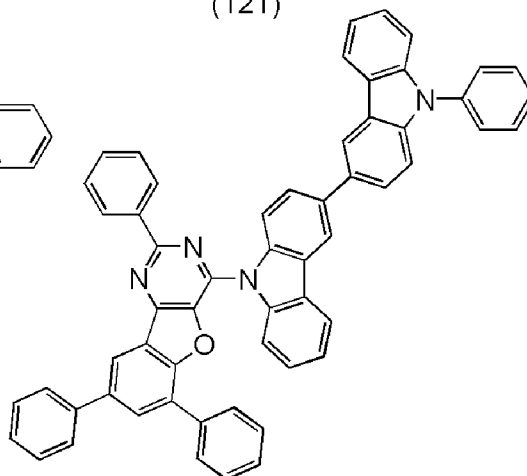

(123)

[0187]

[Chemical Formulae 19]

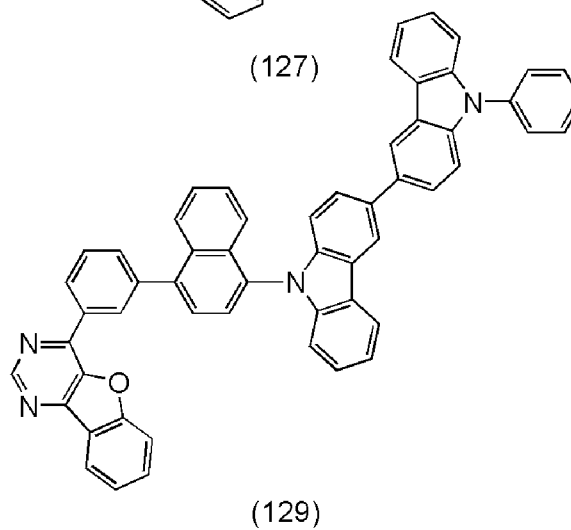
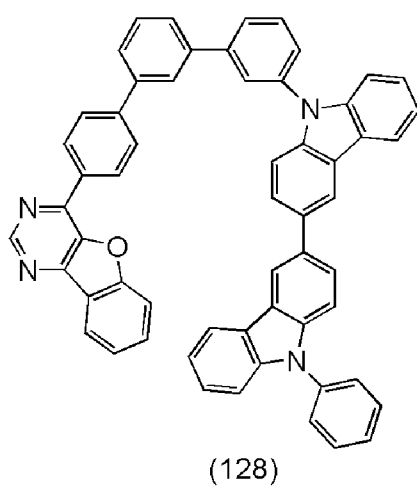
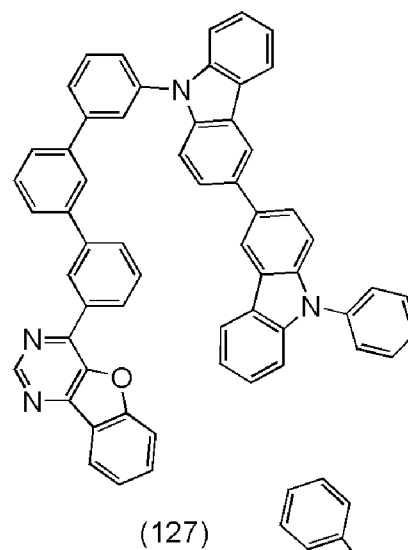
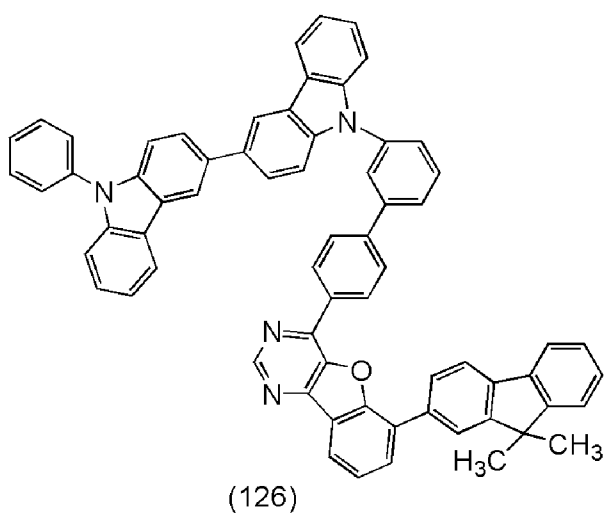
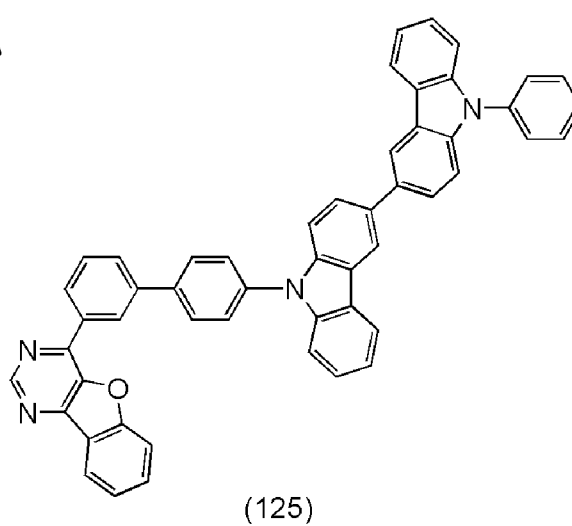
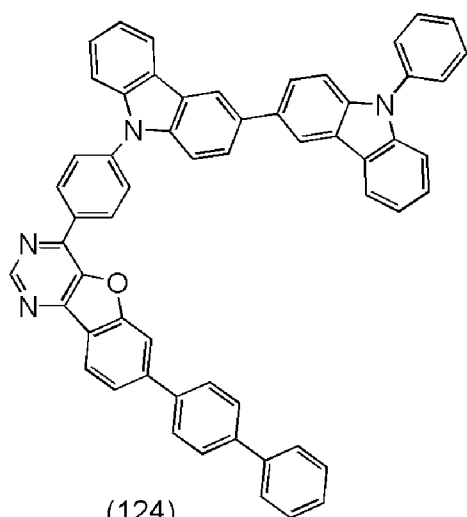

[0188]

[Chemical Formulae 20]

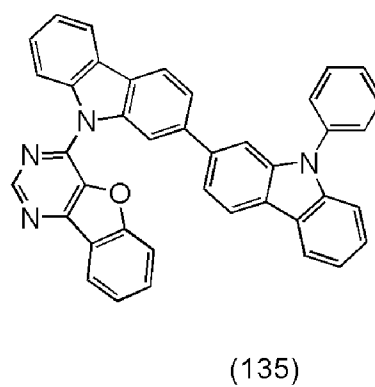
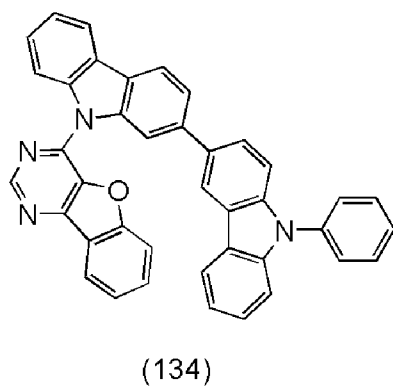
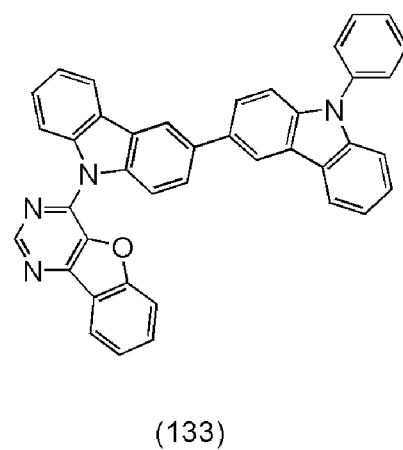
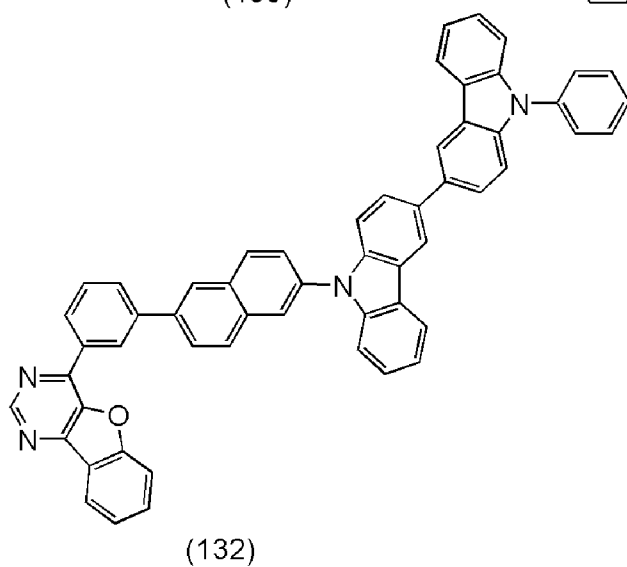
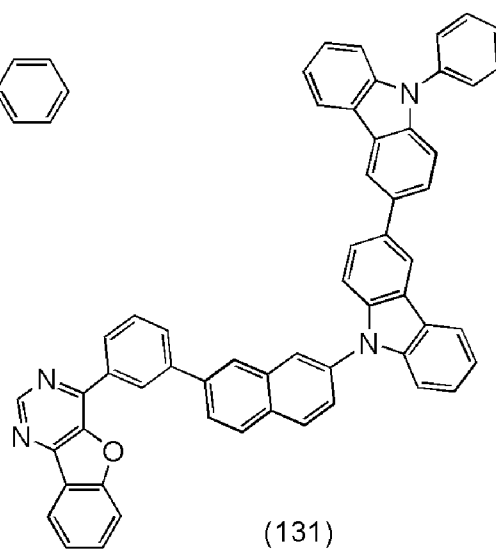
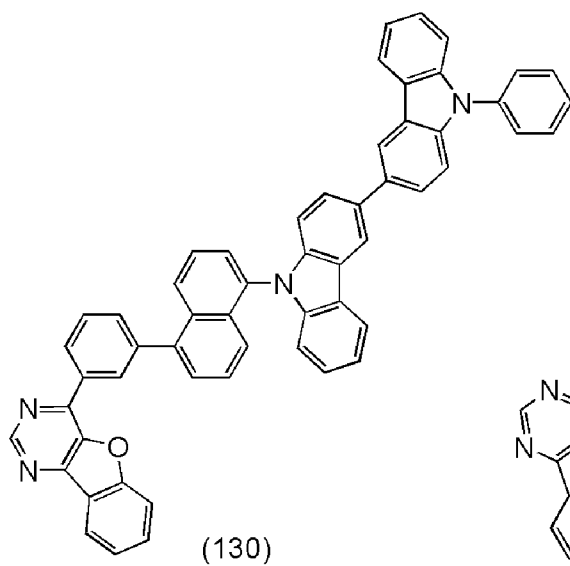

[0189]

[Chemical Formulae 21]

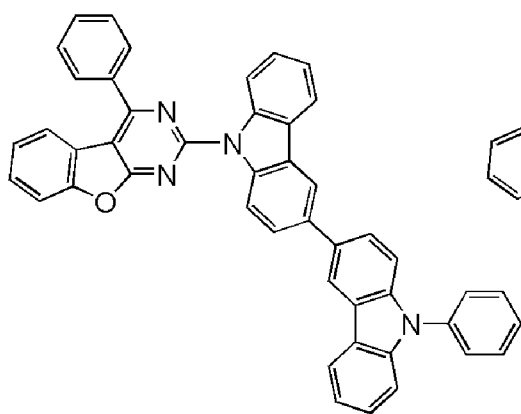

(136)

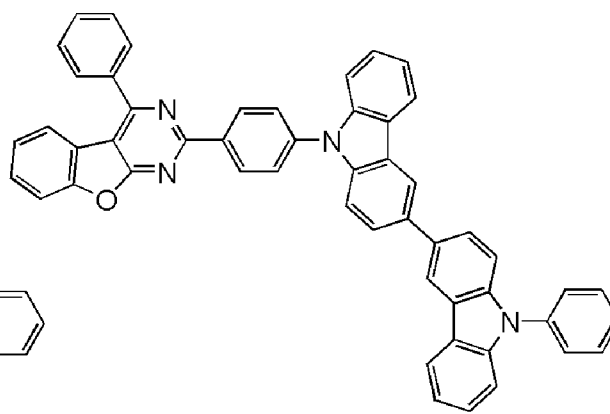

(137)

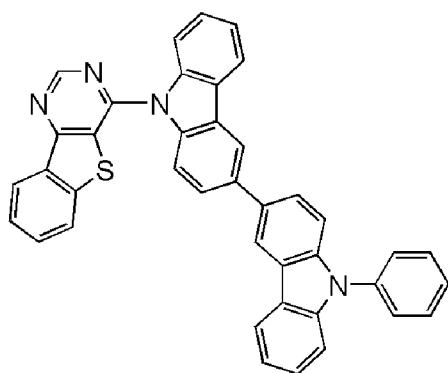

(138)

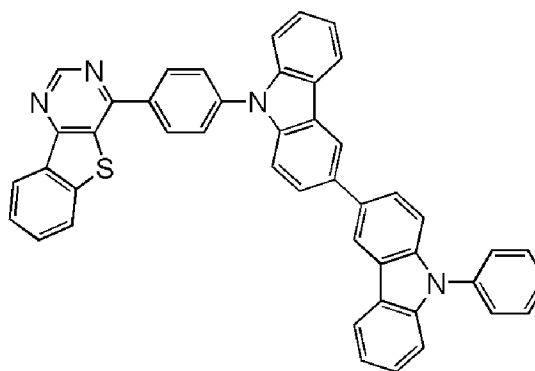

(139)

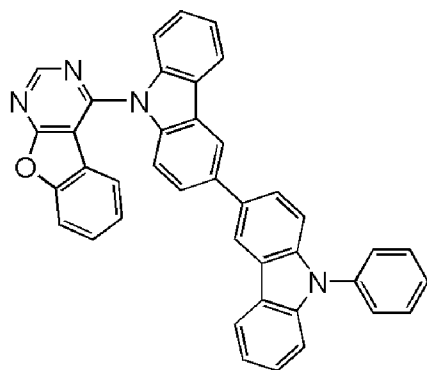

(140)

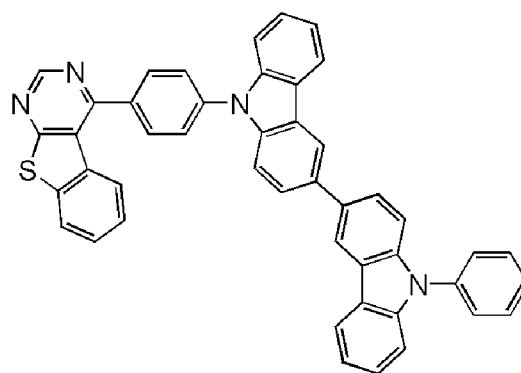

(141)

[0190]

[Chemical Formulae 22]

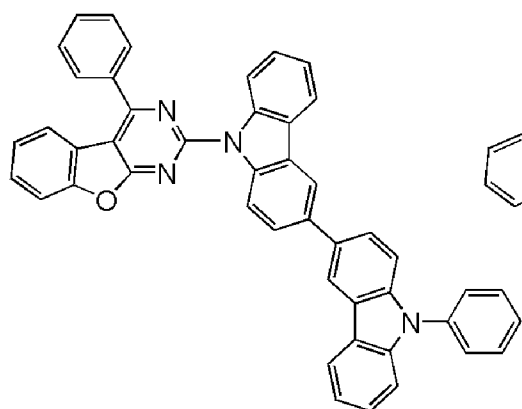

(142)

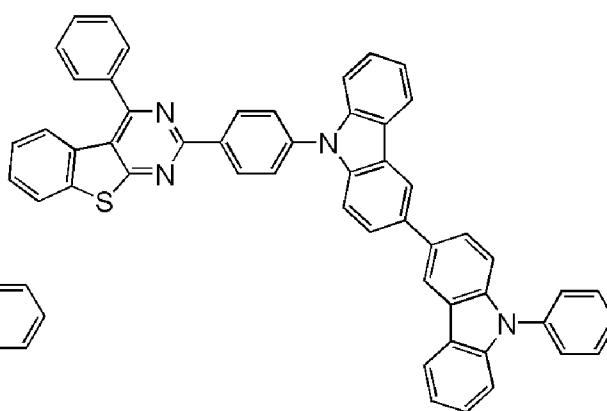

(143)

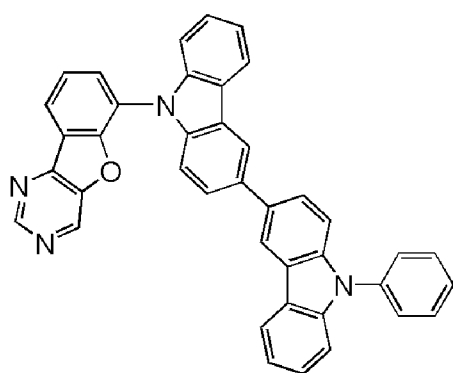

(144)

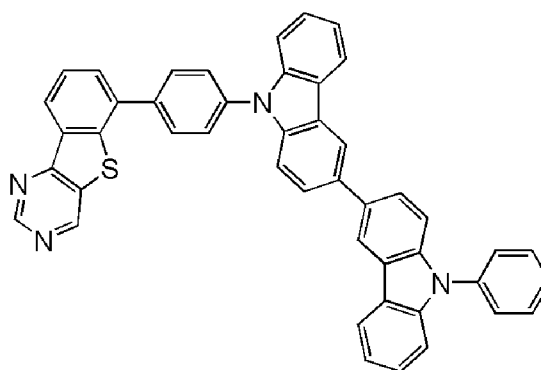

(145)

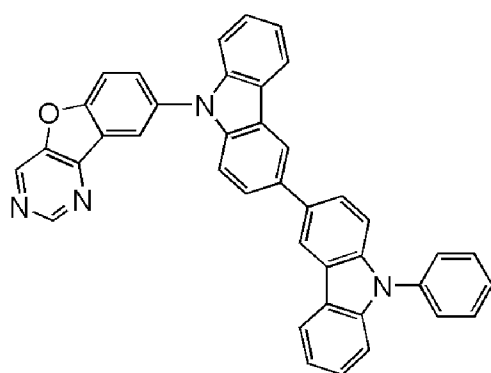

(146)

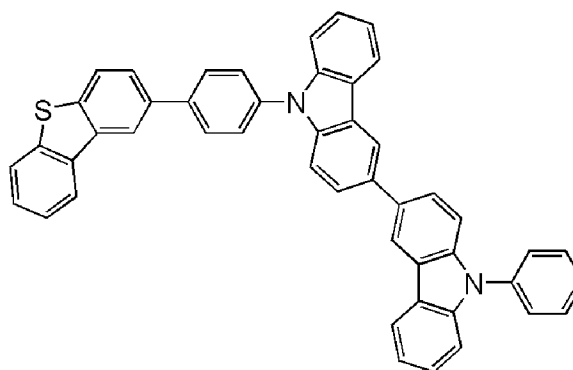

(147)

[0191]

Note that although the host material 132 preferably has a small difference between the singlet excitation energy level and the triplet excitation energy level, the host material 132 need not necessarily have high reverse intersystem crossing efficiency, a high luminescence quantum yield, or a function of exhibiting thermally activated delayed fluorescence. In that case, the host material 132 preferably has a structure in which a skeleton having the π -electron deficient heteroaromatic ring and at least one of a skeleton having the π -electron rich heteroaromatic ring and an aromatic amine skeleton are bonded to each other through a structure including at least

one of a *m*-phenylene group and an *o*-phenylene group. Alternatively, the skeletons are preferably bonded to each other through a biphenyldiyl group. Alternatively, the host material 132 preferably has a structure in which the skeletons are bonded to each other through an arylene group having at least one of a *m*-phenylene group and a *o*-phenylene group, and more preferably, the arylene group is a biphenyldiyl group. The host material 132 having the above-described structure can have a high T1 level. Note that also in this case, it is preferable that the skeleton having the π -electron deficient heteroaromatic ring have a diazine skeleton (a pyrimidine skeleton, a pyrazine skeleton, or a pyridazine skeleton) or a triazine skeleton. The skeleton having the π -electron rich heteroaromatic ring preferably includes one or more selected from an acridine skeleton, a phenoxazine skeleton, a phenothiazine skeleton, a furan skeleton, a thiophene skeleton, and a pyrrole skeleton. As the furan skeleton, a dibenzofuran skeleton is preferable. As the thiophene skeleton, a dibenzothiophene skeleton is preferable. As the pyrrole skeleton, an indole skeleton, a carbazole skeleton, or a 3-(9-phenyl-9*H*-carbazol-3-yl)-9*H*-carbazole skeleton is particularly preferred. As the aromatic amine skeleton, a tertiary amine, which does not include an NH bond, is preferable, and a triarylamine skeleton is particularly preferable. As aryl groups of the triarylamine skeleton, substituted or unsubstituted aryl groups having 6 to 13 carbon atoms that form rings are preferable and examples thereof include phenyl groups, naphthyl groups, and fluorenyl groups.

[0192]

As examples of the above-described aromatic amine skeleton and the skeleton having the π -electron rich heteroaromatic ring, skeletons represented by General Formulae (401) to (417) are given. Note that X in General Formulae (413) to (416) represents an oxygen atom or a sulfur atom.

[0193]

[Chemical Formulae 23]

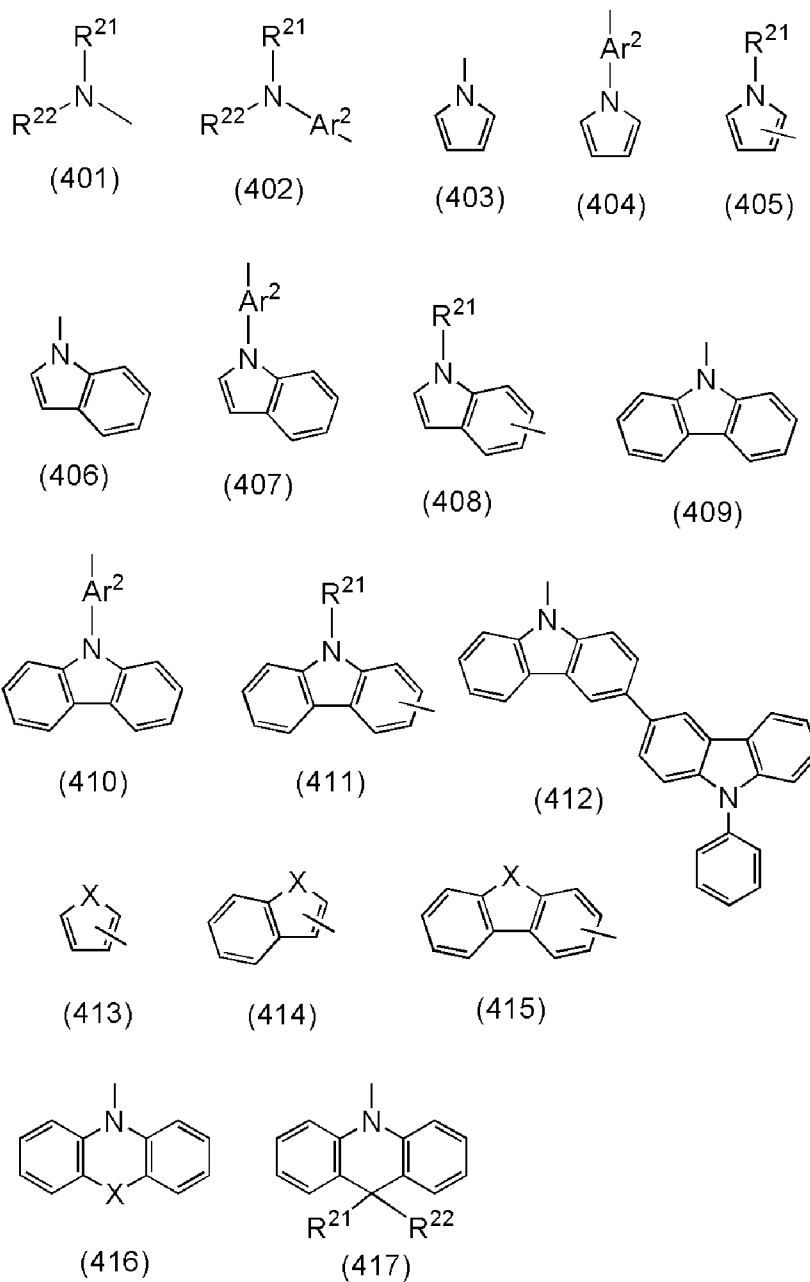

[0194]

As examples of the above-described skeleton having the π -electron deficient heteroaromatic ring, skeletons represented by General Formulae (201) to (218) are given.

5 [0195]

[Chemical Formulae 24]

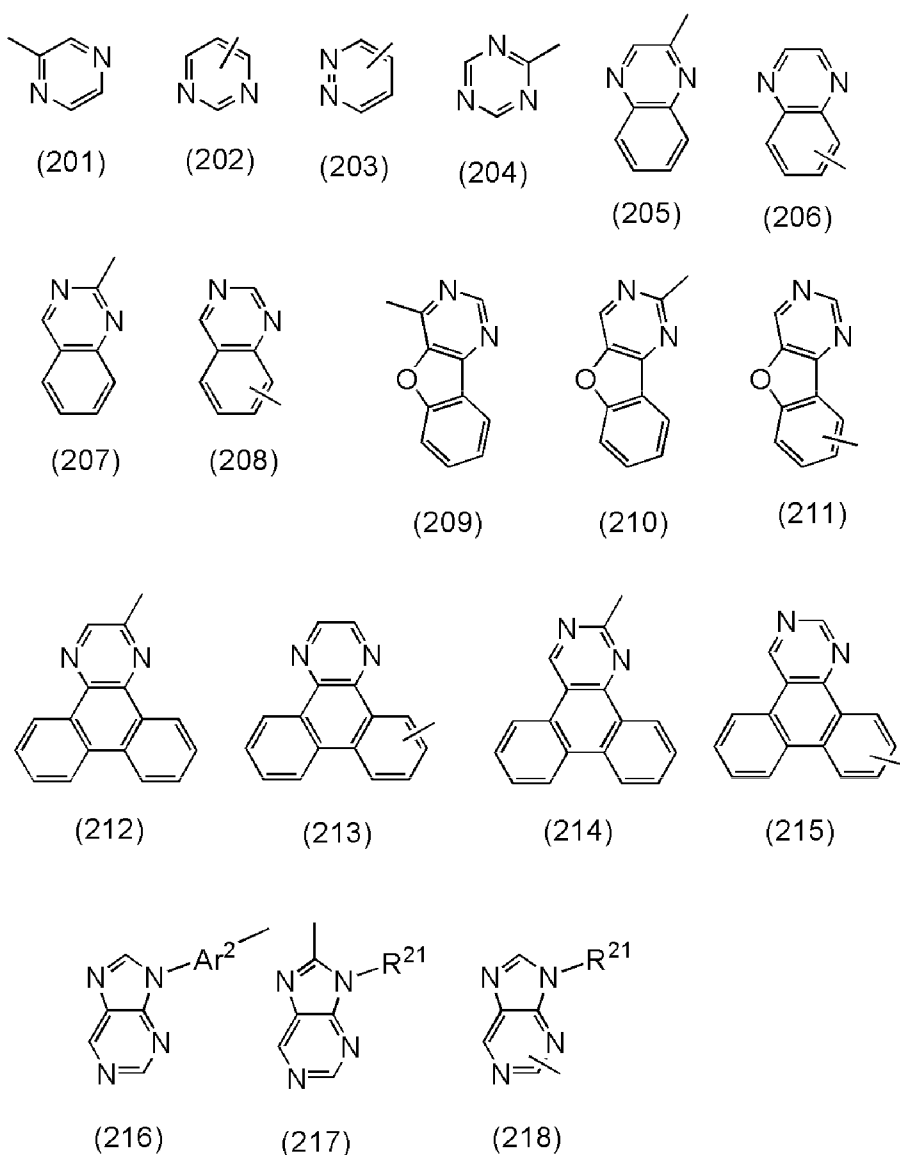

[0196]

In the case where a skeleton having a hole-transport property (e.g., at least one of the skeleton having the π -electron rich heteroaromatic ring and the aromatic amine skeleton) and a skeleton having an electron-transport property (e.g., the skeleton having the π -electron deficient heteroaromatic ring) are bonded to each other through a bonding group including at least one of the *m*-phenylene group and the *o*-phenylene group, through a biphenyldiyl group as a bonding group, or through a bonding group including an arylene group including at least one of the *m*-phenylene group and the *o*-phenylene group, examples of the bonding group include skeletons represented by General Formulae (301) to (315). Examples of the above-described arylene group include a phenylene group, a biphenyldiyl group, a naphthalenediyl group, a fluorenediyl group, and a phenanthrenediyl group.

[0197]

[Chemical Formulae 25]

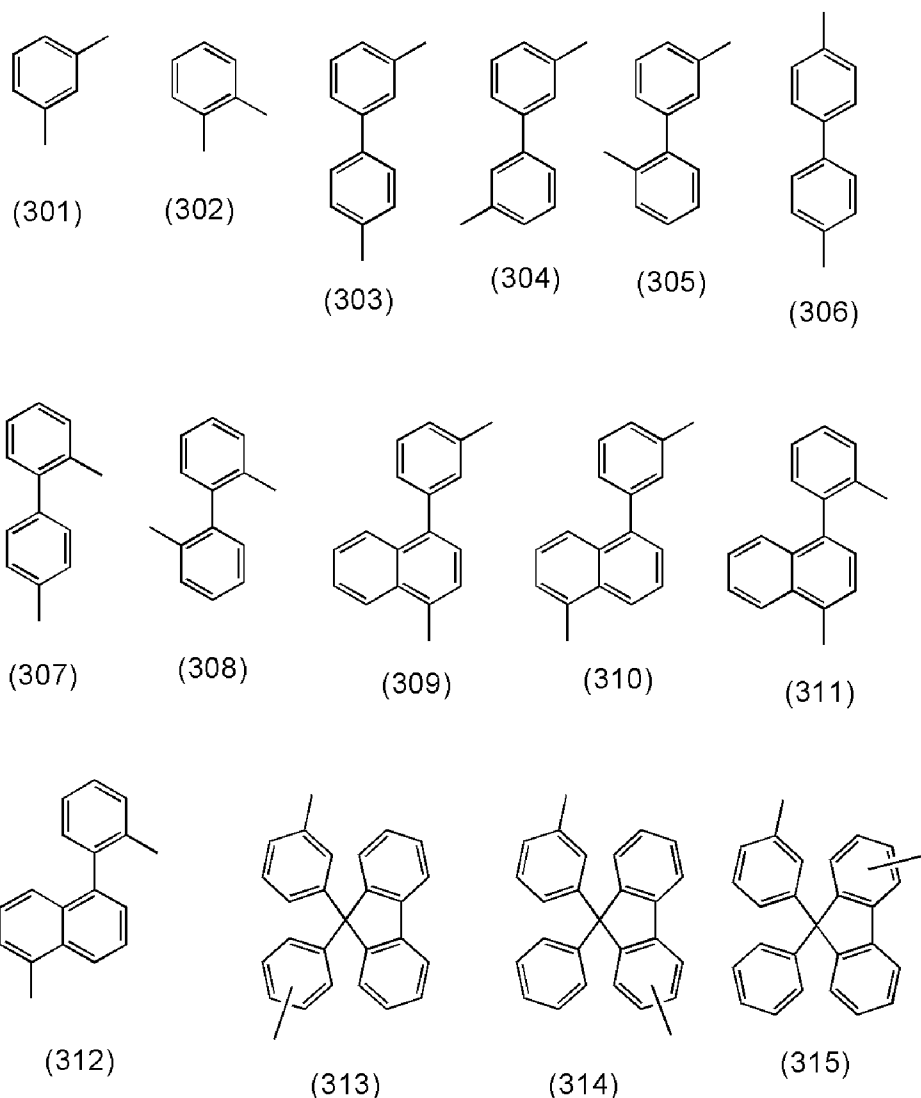

[0198]

The above-described aromatic amine skeleton (e.g., the triarylamine skeleton), π -electron rich heteroaromatic ring skeleton (e.g., a ring including the acridine skeleton, the phenoxazine skeleton, the phenothiazine skeleton, the furan skeleton, the thiophene skeleton, or the pyrrole skeleton), and π -electron deficient heteroaromatic ring skeleton (e.g., a ring including the diazine skeleton or the triazine skeleton) or General Formulae (401) to (417), General Formulae (201) to (218), and General Formulae (301) to (315) may each have a substituent. As the substituent, an alkyl group having 1 to 6 carbon atoms, a cycloalkyl group having 3 to 6 carbon atoms, or a substituted or unsubstituted aryl group having 6 to 12 carbon atoms can also be selected. Specific examples of the alkyl group having 1 to 6 carbon atoms include a methyl group, an ethyl group, a propyl group, an isopropyl group, a butyl group, an isobutyl group, a *tert*-butyl group, and an *n*-hexyl group. Specific examples of a cycloalkyl group having 3 to 6 carbon atoms include a cyclopropyl group, a cyclobutyl group, a cyclopentyl group, a cyclohexyl group, and the like. Specific examples of the aryl group having 6 to 12 carbon atoms include a

phenyl group, a naphthyl group, a biphenyl group, and the like. The above substituents may be bonded to each other to form a ring. For example, in the case where a carbon atom at the 9-position in a fluorene skeleton has two phenyl groups as substituents, the phenyl groups are bonded to form a spirofluorene skeleton. Note that an unsubstituted group has an advantage in easy synthesis and an inexpensive raw material.

[0199]

Furthermore, Ar^2 represents an arylene group having 6 to 13 carbon atoms. The arylene group may include one or more substituents and the substituents may be bonded to each other to form a ring. For example, a carbon atom at the 9-position in a fluorenyl group has two phenyl groups as substituents and the phenyl groups are bonded to form a spirofluorene skeleton. Specific examples of the arylene group having 6 to 13 carbon atoms include a phenylene group, a naphthylene group, a biphenylene group, a fluorenediyl group, and the like. In the case where the arylene group has a substituent, as the substituent, an alkyl group having 1 to 6 carbon atoms, a cycloalkyl group having 3 to 6 carbon atoms, or an aryl group having 6 to 12 carbon atoms can also be selected. Specific examples of the alkyl group having 1 to 6 carbon atoms include a methyl group, an ethyl group, a propyl group, an isopropyl group, a butyl group, an isobutyl group, a *tert*-butyl group, and an *n*-hexyl group. Specific examples of the cycloalkyl group having 3 to 6 carbon atoms include a cyclopropyl group, a cyclobutyl group, a cyclopentyl group, and a cyclohexyl group. Specific examples of the aryl group having 6 to 12 carbon atoms include a phenyl group, a naphthyl group, a biphenyl group, and the like.

[0200]

As the arylene group represented by Ar^2 , for example, groups represented by Structural Formulae (Ar-1) to (Ar-18) can be used. Note that groups that can be used for Ar^2 are not limited to these.

[0201]

Furthermore, R^{21} and R^{22} each independently represent any of hydrogen, an alkyl group having 1 to 6 carbon atoms, a cycloalkyl group having 3 to 6 carbon atoms, and a substituted or unsubstituted aryl group having 6 to 13 carbon atoms. Specific examples of the alkyl group having 1 to 6 carbon atoms include a methyl group, an ethyl group, a propyl group, an isopropyl group, a butyl group, an isobutyl group, a *tert*-butyl group, and an *n*-hexyl group. Specific examples of a cycloalkyl group having 3 to 6 carbon atoms include a cyclopropyl group, a cyclobutyl group, a cyclopentyl group, a cyclohexyl group, and the like. Specific examples of the aryl group having 6 to 13 carbon atoms include a phenyl group, a naphthyl group, a biphenyl group, a fluorenyl group, and the like. The above aryl group or phenyl group may include one or more substituents, and the substituents may be bonded to each other to form a ring. As the

substituent, an alkyl group having 1 to 6 carbon atoms, a cycloalkyl group having 3 to 6 carbon atoms, or an aryl group having 6 to 12 carbon atoms can also be selected. Specific examples of the alkyl group having 1 to 6 carbon atoms include a methyl group, an ethyl group, a propyl group, an isopropyl group, a butyl group, an isobutyl group, a *tert*-butyl group, and an *n*-hexyl group. Specific examples of the cycloalkyl group having 3 to 6 carbon atoms include a cyclopropyl group, a cyclobutyl group, a cyclopentyl group, and a cyclohexyl group. Specific examples of the aryl group having 6 to 12 carbon atoms include a phenyl group, a naphthyl group, a biphenyl group, and the like.

[0202]

For example, groups represented by Structural Formulae (R-1) to (R-29) can be used as the alkyl group or aryl group represented by R^{21} and R^{22} . Note that the group that can be used as an alkyl group or an aryl group are not limited thereto.

[0203]

As a substituent that can be included in General formulae (401) to (417), General formulae (201) to (218), General Formulae (301) to (315), Ar^2 , R^{21} , and R^{22} , the alkyl group or aryl group represented by Structural Formulae (R-1) to (R-24) can be used, for example. Note that the group that can be used as an alkyl group or an aryl group are not limited thereto.

[0204]

It is preferable that the host material 132 and the guest material 131 (the phosphorescent material) be selected such that the emission peak of the host material 132 overlaps with an absorption band, specifically an absorption band on the longest wavelength side, of a triplet metal to ligand charge transfer (MLCT) transition of the guest material 131 (the phosphorescent material). This makes it possible to provide a light-emitting element with drastically improved emission efficiency. Note that in the case where a thermally activated delayed fluorescent material is used instead of the phosphorescent material, it is preferable that the absorption band on the longest wavelength side be a singlet absorption band.

[0205]

<<Guest material 131>>

As the guest material 131 (the phosphorescent material), an iridium-, rhodium-, or platinum-based organometallic complex or metal complex can be used; in particular, an organoiridium complex such as an iridium-based ortho-metalated complex is preferable. As an ortho-metalated ligand, a 4*H*-triazole ligand, a 1*H*-triazole ligand, an imidazole ligand, a pyridine ligand, a pyrimidine ligand, a pyrazine ligand, an isoquinoline ligand, or the like can be given. As the metal complex, a platinum complex having a porphyrin ligand or the like can be given.

[0206]

It is preferable that the host material 132 and the guest material 131 (the phosphorescent material) be selected such that the LUMO level of the guest material 131 (the phosphorescent material) is higher than the LUMO level of the host material 132 and the HOMO level of the guest material 131 (the phosphorescent material) is lower than the HOMO level of the host material 132. With this structure, a light-emitting element with high emission efficiency and low driving voltage can be obtained.

[0207]

Examples of the substance that has an emission peak in the green or yellow wavelength range include organometallic iridium complexes having a pyrimidine skeleton, such as tris(4-methyl-6-phenylpyrimidinato)iridium(III) (abbreviation: Ir(mppm)₃), tris(4-*t*-butyl-6-phenylpyrimidinato)iridium(III) (abbreviation: Ir(tBuppm)₃), (acetylacetonato)bis(6-methyl-4-phenylpyrimidinato)iridium(III) (abbreviation: Ir(mppm)₂(acac)), (acetylacetonato)bis(6-*tert*-butyl-4-phenylpyrimidinato)iridium(III) (abbreviation: Ir(tBuppm)₂(acac)), (acetylacetonato)bis[4-(2-norbornyl)-6-phenylpyrimidinato]iridium(III) (abbreviation: Ir(nbppm)₂(acac)), (acetylacetonato)bis[5-methyl-6-(2-methylphenyl)-4-phenylpyrimidinato]iridium(III) (abbreviation: Ir(mppmmpm)₂(acac)), (acetylacetonato)bis{4,6-dimethyl-2-[6-(2,6-dimethylphenyl)-4-pyrimidinyl-κN3]phenyl-κC}iridium(III) (abbreviation: Ir(dmppm-dmp)₂(acac)), (acetylacetonato)bis(4,6-diphenylpyrimidinato)iridium(III) (abbreviation: Ir(dppm)₂(acac)); organometallic iridium complexes having a pyrazine skeleton, such as (acetylacetonato)bis(3,5-dimethyl-2-phenylpyrazinato)iridium(III) (abbreviation: Ir(mppr-Me)₂(acac)) and (acetylacetonato)bis(5-isopropyl-3-methyl-2-phenylpyrazinato)iridium(III) (abbreviation: Ir(mppr-iPr)₂(acac)); organometallic iridium complexes having a pyridine skeleton, such as tris(2-phenylpyridinato-*N,C*^{2'})iridium(III) (abbreviation: Ir(ppy)₃), bis(2-phenylpyridinato-*N,C*^{2'})iridium(III) acetylacetonate (abbreviation: Ir(ppy)₂(acac)), bis(benzo[*h*]quinolinato)iridium(III) acetylacetonate (abbreviation: Ir(bzq)₂(acac)), tris(benzo[*h*]quinolinato)iridium(III) (abbreviation: Ir(bzq)₃), tris(2-phenylquinolinato-*N,C*^{2'})iridium(III) (abbreviation: Ir(pq)₃), and bis(2-phenylquinolinato-*N,C*^{2'})iridium(III) acetylacetonate (abbreviation: Ir(pq)₂(acac)); organometallic iridium complexes such as bis(2,4-diphenyl-1,3-oxazolato-*N,C*^{2'})iridium(III)acetylacetonate (abbreviation: Ir(dpo)₂(acac)),

bis{2-[4'-(perfluorophenyl)phenyl]pyridinato-*N,C*^{2'}}iridium(III)acetylacetonate (abbreviation: Ir(p-PF-ph)₂(acac)), and bis(2-phenylbenzothiazolato-*N,C*^{2'})iridium(III)acetylacetonate (abbreviation: Ir(bt)₂(acac)); and a rare earth metal complex such as tris(acetylacetonato) (monophenanthroline)terbium(III) (abbreviation: Tb(acac)₃(Phen)). Among the materials given

5 above, the organometallic iridium complex having a pyrimidine skeleton has distinctively high reliability and emission efficiency and is thus especially preferable.

[0208]

Examples of the substance that has an emission peak in the yellow or red wavelength range include organometallic iridium complexes having a pyrimidine skeleton, such as

10 (diisobutyrylmethanato)bis[4,6-bis(3-methylphenyl)pyrimidinato]iridium(III) (abbreviation: Ir(5mdppm)₂(dibm)), bis[4,6-bis(3-methylphenyl)pyrimidinato] (dipivaloylmethanato)iridium(III) (abbreviation: Ir(5mdppm)₂(dpm)), and bis[4,6-di(naphthalen-1-yl)pyrimidinato] (dipivaloylmethanato)iridium(III) (abbreviation: Ir(d1npm)₂(dpm)); organometallic iridium complexes having a pyrazine skeleton, such as

15 (acetylacetonato)bis(2,3,5-triphenylpyrazinato)iridium(III) (abbreviation: Ir(tppr)₂(acac)), bis(2,3,5-triphenylpyrazinato) (dipivaloylmethanato)iridium(III) (abbreviation: Ir(tppr)₂(dpm)), and (acetylacetonato)bis[2,3-bis(4-fluorophenyl)quinoxalinato]iridium(III) (abbreviation: Ir(Fdpq)₂(acac)); organometallic iridium complexes having a pyridine skeleton, such as

20 tris(1-phenylisoquinolinato-*N,C*^{2'})iridium(III) (abbreviation: Ir(piq)₃) and bis(1-phenylisoquinolinato-*N,C*^{2'})iridium(III)acetylacetonate (abbreviation: Ir(piq)₂(acac)); a platinum complex such as 2,3,7,8,12,13,17,18-octaethyl-21*H*,23*H*-porphyrin platinum(II) (abbreviation: PtOEP); and rare earth metal complexes such as

tris(1,3-diphenyl-1,3-propanedionato) (monophenanthroline)europium(III) (abbreviation: Eu(DBM)₃(Phen)) and tris[1-(2-thenoyl)-3,3,3-trifluoroacetonato]

25 (monophenanthroline)europium(III) (abbreviation: Eu(TTA)₃(Phen)). Among the materials given above, the organometallic iridium complex having a pyrimidine skeleton has distinctively high reliability and emission efficiency and is thus especially preferable. Further, the organometallic iridium complexes having pyrazine skeletons can provide red light emission with favorable chromaticity.

30 [0209]

Examples of the substance that has an emission peak in the blue or green wavelength range include organometallic iridium complexes having a 4*H*-triazole skeleton, such as

tris{2-[5-(2-methylphenyl)-4-(2,6-dimethylphenyl)-4*H*-1,2,4-triazol-3-yl-κ*N*2]phenyl-κ*C*}iridium(III) (abbreviation: Ir(mpptz-dmp)₃),

35 tris(5-methyl-3,4-diphenyl-4*H*-1,2,4-triazolato)iridium(III) (abbreviation: Ir(Mptz)₃),

tris[4-(3-biphenyl)-5-isopropyl-3-phenyl-4*H*-1,2,4-triazolato]iridium(III) (abbreviation: Ir(iPrptz-3b)₃), and tris[3-(5-biphenyl)-5-isopropyl-4-phenyl-4*H*-1,2,4-triazolato]iridium(III) (abbreviation: Ir(iPr5btz)₃); organometallic iridium complexes having a 1*H*-triazole skeleton, such as tris[3-methyl-1-(2-methylphenyl)-5-phenyl-1*H*-1,2,4-triazolato]iridium(III) (abbreviation: Ir(Mptz1-mp)₃) and tris(1-methyl-5-phenyl-3-propyl-1*H*-1,2,4-triazolato)iridium(III) (abbreviation: Ir(Prptz1-Me)₃); organometallic iridium complexes having an imidazole skeleton, such as *fac*-tris[1-(2,6-diisopropylphenyl)-2-phenyl-1*H*-imidazole]iridium(III) (abbreviation: Ir(iPrpmi)₃) and tris[3-(2,6-dimethylphenyl)-7-methylimidazo[1,2-*f*]phenanthridinato]iridium(III) (abbreviation: Ir(dmpimpt-Me)₃); and organometallic iridium complexes in which a phenylpyridine derivative having an electron-withdrawing group is a ligand, such as bis[2-(4',6'-difluorophenyl)pyridinato-*N,C*^{2'}]iridium(III) tetrakis(1-pyrazolyl)borate (abbreviation: FIr6), bis[2-(4',6'-difluorophenyl)pyridinato-*N,C*^{2'}]iridium(III) picolinate (abbreviation: FIrpic), bis{2-[3',5'-bis(trifluoromethyl)phenyl]pyridinato-*N,C*^{2'}}iridium(III)picolinate (abbreviation: Ir(CF₃ppy)₂(pic)), and bis[2-(4',6'-difluorophenyl)pyridinato-*N,C*^{2'}]iridium(III) acetylacetonate (abbreviation: FIr(acac)). Among the substances given above, the organometallic iridium complexes including a nitrogen-containing five-membered heterocyclic skeleton, such as a 4*H*-triazole skeleton, a 1*H*-triazole skeleton, or an imidazole skeleton have high triplet excitation energy, reliability, and emission efficiency and are thus especially preferable.

[0210]

Among the above organometallic iridium complexes that have a nitrogen-containing five-membered heterocyclic skeleton, at least the iridium complexes that have a substituent including a cyano group can be suitably used for the light-emitting element of one embodiment of the present invention because they have lowered LUMO and HOMO levels owing to a high electron-withdrawing property of the cyano group. Furthermore, since the iridium complex has a high triplet excitation energy level, a light-emitting element including the iridium complex can emit blue light with high emission efficiency. Since the iridium complex is highly resistant to repetition of oxidation and reduction, a light-emitting element including the iridium complex can have a long driving lifetime.

[0211]

Note that the iridium complex preferably includes a ligand in which an aryl group including a cyano group is bonded to the nitrogen-containing five-membered heterocyclic skeleton, and the number of carbon atoms of the aryl group is preferably 6 to 13 in terms of

stability and reliability of the element characteristics. In that case, the iridium complex can be vacuum-evaporated at a relatively low temperature, and accordingly is unlikely to deteriorate due to pyrolysis or the like at evaporation.

[0212]

The iridium complex including a ligand in which a cyano group is bonded to a nitrogen atom of a nitrogen-containing five-membered heterocyclic skeleton through an arylene group can keep high triplet excitation energy level, and thus can be preferably used in a light-emitting element emitting high-energy light such as blue light. The light-emitting element including the iridium complex can emit high-energy light such as blue light with higher efficiency than a light-emitting element which does not include a cyano group. Moreover, by bonding a cyano group to a particular site as described above, a highly reliable light-emitting element emitting high-energy light such as blue light can be obtained. Note that it is preferable that the nitrogen-containing five-membered heterocyclic skeleton and the cyano group be bonded through an arylene group such as a phenylene group.

[0213]

When the number of carbon atoms of the arylene group is 6 to 13, the iridium complex is a compound with a relatively low molecular weight and accordingly suitable for vacuum evaporation (capable of being vacuum-evaporated at a relatively low temperature). In general, a lower molecular weight compound tends to have lower heat resistance after film formation. However, even with a low molecular weight, the iridium complex has an advantage in that sufficient heat resistance can be ensured because the iridium complex includes a plurality of ligands.

[0214]

That is, the iridium complex has a feature of a high triplet excitation energy level, in addition to the ease of evaporation and electrochemical stability. Therefore, it is preferable to use the iridium complex as a guest material in a light-emitting layer in a light-emitting element of one embodiment of the present invention, particularly in a blue light-emitting element.

[0215]

<<Examples of iridium complex>>

The above-described iridium complex is represented by General Formula (G11).

[0216]

[Chemical Formula 26]

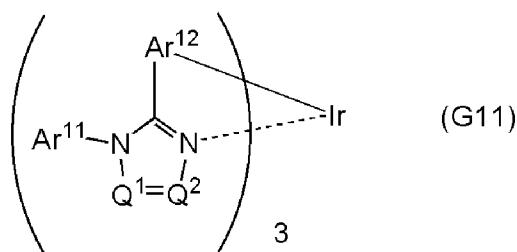

[0217]

In General Formula (G11), each of Ar¹¹ and Ar¹² independently represents a substituted or unsubstituted aryl group having 6 to 13 carbon atoms. Specific examples of the aryl group having 6 to 13 carbon atoms include a phenyl group, a naphthyl group, a biphenyl group, and a fluorenyl group. In the case where the aryl group has a substituent, as the substituent, an alkyl group having 1 to 6 carbon atoms, a cycloalkyl group having 3 to 6 carbon atoms, or a substituted or unsubstituted aryl group having 6 to 13 carbon atoms can also be selected. Specific examples of the alkyl group having 1 to 6 carbon atoms include a methyl group, an ethyl group, a propyl group, an isopropyl group, a butyl group, an isobutyl group, a *tert*-butyl group, and an *n*-hexyl group. Specific examples of a cycloalkyl group having 3 to 6 carbon atoms include a cyclopropyl group, a cyclobutyl group, a cyclopentyl group, and a cyclohexyl group. Specific examples of the aryl group having 6 to 13 carbon atoms include a phenyl group, a naphthyl group, a biphenyl group, and a fluorenyl group.

[0218]

Each of Q¹ and Q² independently represents N or C–R, and R represents hydrogen, an alkyl group having 1 to 6 carbon atoms, a haloalkyl group having 1 to 6 carbon atoms, or a substituted or unsubstituted aryl group having 6 to 13 carbon atoms. At least one of Q¹ and Q² includes C–R. Specific examples of the alkyl group having 1 to 6 carbon atoms include a methyl group, an ethyl group, a propyl group, an isopropyl group, a butyl group, an isobutyl group, a *tert*-butyl group, and an *n*-hexyl group. The haloalkyl group having 1 to 6 carbon atoms is an alkyl group in which at least one hydrogen is replaced with a Group 17 element (fluorine, chlorine, bromine, iodine, or astatine). Examples of the haloalkyl group having 1 to 6 carbon atoms include an alkyl fluoride group, an alkyl chloride group, an alkyl bromide group, and an alkyl iodide group. Specific examples thereof include a methyl fluoride group, a methyl chloride group, an ethyl fluoride group, and an ethyl chloride group. Note that the number of halogen elements and the kinds thereof may be one or two or more. Specific examples of the aryl group having 6 to 13 carbon atoms include a phenyl group, a naphthyl group, a biphenyl group, and a fluorenyl group. The aryl group may have a substituent, and substituents of the aryl group may be bonded to form a ring. As the substituent, an alkyl group having 1 to 6 carbon atoms, a cycloalkyl group having 3 to 6 carbon atoms, or an aryl group having 6 to 13

carbon atoms can also be selected. Specific examples of the alkyl group having 1 to 6 carbon atoms include a methyl group, an ethyl group, a propyl group, an isopropyl group, a butyl group, an isobutyl group, a *tert*-butyl group, and an *n*-hexyl group. Specific examples of the cycloalkyl group having 3 to 6 carbon atoms include a cyclopropyl group, a cyclobutyl group, a cyclopentyl group, and a cyclohexyl group. Specific examples of the aryl group having 6 to 13 carbon atoms include a phenyl group, a naphthyl group, a biphenyl group, and a fluorenyl group.

At least one of the aryl groups represented by Ar^{11} and Ar^{12} and the aryl group represented by R includes a cyano group.

[0220]

An iridium complex that can be favorably used for a light-emitting element of one embodiment of the present invention is preferably an ortho-metalated complex. This iridium complex is represented by General Formula (G12).

[0221]

[Chemical Formula 27]

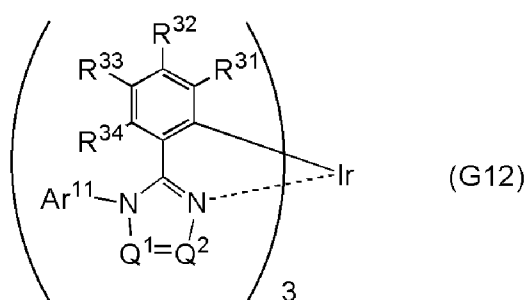

[0222]

In General Formula (G12), Ar^{11} represents a substituted or unsubstituted aryl group having 6 to 13 carbon atoms. Specific examples of the aryl group having 6 to 13 carbon atoms include a phenyl group, a naphthyl group, a biphenyl group, and a fluorenyl group. In the case where the aryl group has a substituent, as the substituent, an alkyl group having 1 to 6 carbon atoms, a cycloalkyl group having 3 to 6 carbon atoms, or a substituted or unsubstituted aryl group having 6 to 13 carbon atoms can also be selected. Specific examples of the alkyl group having 1 to 6 carbon atoms include a methyl group, an ethyl group, a propyl group, an isopropyl group, a butyl group, an isobutyl group, a *tert*-butyl group, and an *n*-hexyl group. Specific examples of a cycloalkyl group having 3 to 6 carbon atoms include a cyclopropyl group, a cyclobutyl group, a cyclopentyl group, and a cyclohexyl group. Specific examples of the aryl group having 6 to 13 carbon atoms include a phenyl group, a naphthyl group, a biphenyl group, and a fluorenyl group.

[0223]

Each of R³¹ to R³⁴ independently represents any of hydrogen, an alkyl group having 1 to 6 carbon atoms, a cycloalkyl group having 3 to 6 carbon atoms, a substituted or unsubstituted aryl group having 6 to 13 carbon atoms, and a cyano group. Specific examples of the alkyl group having 1 to 6 carbon atoms include a methyl group, an ethyl group, a propyl group, an isopropyl group, a butyl group, an isobutyl group, a *tert*-butyl group, and an *n*-hexyl group. Specific examples of a cycloalkyl group having 3 to 6 carbon atoms include a cyclopropyl group, a cyclobutyl group, a cyclopentyl group, and a cyclohexyl group. Specific examples of the aryl group having 6 to 13 carbon atoms include a phenyl group, a naphthyl group, a biphenyl group, and a fluorenyl group. The case where all of R³¹ to R³⁴ are hydrogen has advantages in easiness of synthesis and material cost.

[0224]

Each of Q¹ and Q² independently represents N or C–R, and R represents hydrogen, an alkyl group having 1 to 6 carbon atoms, a haloalkyl group having 1 to 6 carbon atoms, or a substituted or unsubstituted aryl group having 6 to 13 carbon atoms. At least one of Q¹ and Q² includes C–R. Specific examples of the alkyl group having 1 to 6 carbon atoms include a methyl group, an ethyl group, a propyl group, an isopropyl group, a butyl group, an isobutyl group, a *tert*-butyl group, and an *n*-hexyl group. The haloalkyl group having 1 to 6 carbon atoms is an alkyl group in which at least one hydrogen is replaced with a Group 17 element (fluorine, chlorine, bromine, iodine, or astatine). Examples of the haloalkyl group having 1 to 6 carbon atoms include an alkyl fluoride group, an alkyl chloride group, an alkyl bromide group, and an alkyl iodide group. Specific examples thereof include a methyl fluoride group, a methyl chloride group, an ethyl fluoride group, and an ethyl chloride group. Note that the number of halogen elements and the kinds thereof may be one or two or more. Specific examples of the aryl group having 6 to 13 carbon atoms include a phenyl group, a naphthyl group, a biphenyl group, and a fluorenyl group. The aryl group may have a substituent, and substituents of the aryl group may be bonded to form a ring. As the substituent, an alkyl group having 1 to 6 carbon atoms, a cycloalkyl group having 3 to 6 carbon atoms, or an aryl group having 6 to 13 carbon atoms can also be selected. Specific examples of the alkyl group having 1 to 6 carbon atoms include a methyl group, an ethyl group, a propyl group, an isopropyl group, a butyl group, an isobutyl group, a *tert*-butyl group, and an *n*-hexyl group. Specific examples of the cycloalkyl group having 3 to 6 carbon atoms include a cyclopropyl group, a cyclobutyl group, a cyclopentyl group, and a cyclohexyl group. Specific examples of the aryl group having 6 to 13 carbon atoms include a phenyl group, a naphthyl group, a biphenyl group, and a fluorenyl group.

[0225]

At least one of R^{31} to R^{34} and the aryl groups represented by Ar^{11} and R^{31} to R^{34} and R includes a cyano group.

[0226]

An iridium complex that can be favorably used for a light-emitting element of one embodiment of the present invention includes a 4*H*-triazole skeleton as a ligand, which is preferable because the iridium complex can have a high triplet excitation energy level and can be suitably used in a light-emitting element emitting high-energy light such as blue light. This iridium complex is represented by General Formula (G13).

[0227]

[Chemical Formula 28]

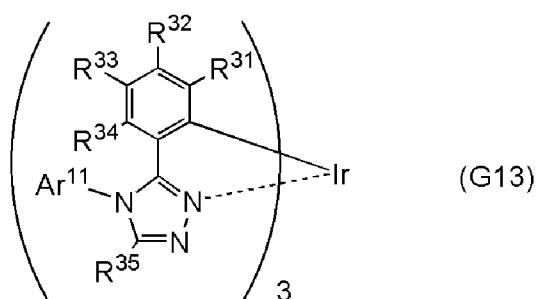

[0228]

In General Formula (G13), Ar^{11} represents a substituted or unsubstituted aryl group having 6 to 13 carbon atoms. Specific examples of the aryl group having 6 to 13 carbon atoms include a phenyl group, a naphthyl group, a biphenyl group, and a fluorenyl group. In the case where the aryl group has a substituent, as the substituent, an alkyl group having 1 to 6 carbon atoms, a cycloalkyl group having 3 to 6 carbon atoms, or a substituted or unsubstituted aryl group having 6 to 13 carbon atoms can also be selected. Specific examples of the alkyl group having 1 to 6 carbon atoms include a methyl group, an ethyl group, a propyl group, an isopropyl group, a butyl group, an isobutyl group, a *tert*-butyl group, and an *n*-hexyl group. Specific examples of a cycloalkyl group having 3 to 6 carbon atoms include a cyclopropyl group, a cyclobutyl group, a cyclopentyl group, and a cyclohexyl group. Specific examples of the aryl group having 6 to 13 carbon atoms include a phenyl group, a naphthyl group, a biphenyl group, and a fluorenyl group.

[0229]

Each of R^{31} to R^{34} independently represents any of hydrogen, an alkyl group having 1 to 6 carbon atoms, a cycloalkyl group having 3 to 6 carbon atoms, a substituted or unsubstituted aryl group having 6 to 13 carbon atoms, and a cyano group. Specific examples of the alkyl group having 1 to 6 carbon atoms include a methyl group, an ethyl group, a propyl group, an isopropyl group, a butyl group, an isobutyl group, a *tert*-butyl group, and an *n*-hexyl group.

Specific examples of a cycloalkyl group having 3 to 6 carbon atoms include a cyclopropyl group, a cyclobutyl group, a cyclopentyl group, and a cyclohexyl group. Specific examples of the aryl group having 6 to 13 carbon atoms include a phenyl group, a naphthyl group, a biphenyl group, and a fluorenyl group. The case where all of R^{31} to R^{34} are hydrogen has advantages in easiness of synthesis and material cost.

[0230]

R^{35} represents any of hydrogen, an alkyl group having 1 to 6 carbon atoms, a haloalkyl group having 1 to 6 carbon atoms, and a substituted or unsubstituted aryl group having 6 to 13 carbon atoms. Specific examples of the alkyl group having 1 to 6 carbon atoms include a methyl group, an ethyl group, a propyl group, an isopropyl group, a butyl group, an isobutyl group, a *tert*-butyl group, and an *n*-hexyl group. The haloalkyl group having 1 to 6 carbon atoms is an alkyl group in which at least one hydrogen is replaced with a Group 17 element (fluorine, chlorine, bromine, iodine, or astatine). Examples of the haloalkyl group having 1 to 6 carbon atoms include an alkyl fluoride group, an alkyl chloride group, an alkyl bromide group, and an alkyl iodide group. Specific examples thereof include a methyl fluoride group, a methyl chloride group, an ethyl fluoride group, and an ethyl chloride group. Note that the number of halogen elements and the kinds thereof may be one or two or more. Specific examples of the aryl group having 6 to 13 carbon atoms include a phenyl group, a naphthyl group, a biphenyl group, and a fluorenyl group. The aryl group may have a substituent, and substituents of the aryl group may be bonded to form a ring. As the substituent, an alkyl group having 1 to 6 carbon atoms, a cycloalkyl group having 3 to 6 carbon atoms, or an aryl group having 6 to 13 carbon atoms can also be selected. Specific examples of the alkyl group having 1 to 6 carbon atoms include a methyl group, an ethyl group, a propyl group, an isopropyl group, a butyl group, an isobutyl group, a *tert*-butyl group, and an *n*-hexyl group. Specific examples of the cycloalkyl group having 3 to 6 carbon atoms include a cyclopropyl group, a cyclobutyl group, a cyclopentyl group, and a cyclohexyl group. Specific examples of the aryl group having 6 to 13 carbon atoms include a phenyl group, a naphthyl group, a biphenyl group, and a fluorenyl group.

[0231]

At least one of R^{31} to R^{34} and the aryl groups represented by Ar^{11} and R^{31} to R^{35} includes a cyano group.

[0232]

An iridium complex that can be favorably used for a light-emitting element of one embodiment of the present invention includes an imidazole skeleton as a ligand, which is preferable because the iridium complex can have a high triplet excitation energy level and can be

suitably used in a light-emitting element emitting high-energy light such as blue light. This iridium complex is represented by General Formula (G14).

[0233]

[Chemical Formula 29]

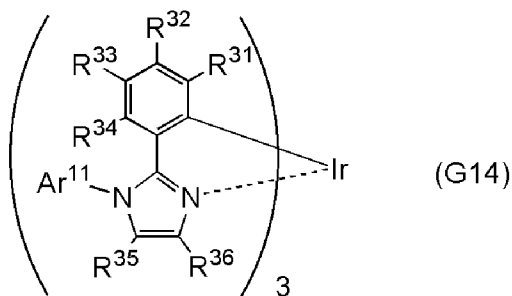

5

[0234]

In General Formula (G14), Ar¹¹ represents a substituted or unsubstituted aryl group having 6 to 13 carbon atoms. Specific examples of the aryl group having 6 to 13 carbon atoms include a phenyl group, a naphthyl group, a biphenyl group, and a fluorenyl group. In the case where the aryl group has a substituent, as the substituent, an alkyl group having 1 to 6 carbon atoms, a cycloalkyl group having 3 to 6 carbon atoms, or a substituted or unsubstituted aryl group having 6 to 13 carbon atoms can also be selected. Specific examples of the alkyl group having 1 to 6 carbon atoms include a methyl group, an ethyl group, a propyl group, an isopropyl group, a butyl group, an isobutyl group, a *tert*-butyl group, and an *n*-hexyl group. Specific examples of a cycloalkyl group having 3 to 6 carbon atoms include a cyclopropyl group, a cyclobutyl group, a cyclopentyl group, and a cyclohexyl group. Specific examples of the aryl group having 6 to 13 carbon atoms include a phenyl group, a naphthyl group, a biphenyl group, and a fluorenyl group.

10

15

[0235]

Each of R³¹ to R³⁴ independently represents any of hydrogen, an alkyl group having 1 to 6 carbon atoms, a cycloalkyl group having 3 to 6 carbon atoms, and a substituted or unsubstituted aryl group having 6 to 13 carbon atoms. Specific examples of the alkyl group having 1 to 6 carbon atoms include a methyl group, an ethyl group, a propyl group, an isopropyl group, a butyl group, an isobutyl group, a *tert*-butyl group, and an *n*-hexyl group. Specific examples of a cycloalkyl group having 3 to 6 carbon atoms include a cyclopropyl group, a cyclobutyl group, a cyclopentyl group, and a cyclohexyl group. Specific examples of the aryl group having 6 to 13 carbon atoms include a phenyl group, a naphthyl group, a biphenyl group, and a fluorenyl group. The case where all of R³¹ to R³⁴ are hydrogen has advantages in easiness of synthesis and material cost.

20

25

[0236]

30

Each of R^{35} and R^{36} independently represents any of hydrogen, an alkyl group having 1 to 6 carbon atoms, a haloalkyl group having 1 to 6 carbon atoms, and a substituted or unsubstituted aryl group having 6 to 13 carbon atoms. Specific examples of the alkyl group having 1 to 6 carbon atoms include a methyl group, an ethyl group, a propyl group, an isopropyl group, a butyl group, an isobutyl group, a *tert*-butyl group, and an *n*-hexyl group. The haloalkyl group having 1 to 6 carbon atoms is an alkyl group in which at least one hydrogen is replaced with a Group 17 element (fluorine, chlorine, bromine, iodine, or astatine). Examples of the haloalkyl group having 1 to 6 carbon atoms include an alkyl fluoride group, an alkyl chloride group, an alkyl bromide group, and an alkyl iodide group. Specific examples thereof include a methyl fluoride group, a methyl chloride group, an ethyl fluoride group, and an ethyl chloride group. Note that the number of halogen elements and the kinds thereof may be one or two or more. Specific examples of the aryl group having 6 to 13 carbon atoms include a phenyl group, a naphthyl group, a biphenyl group, and a fluorenyl group. The aryl group may have a substituent, and substituents of the aryl group may be bonded to form a ring. As the substituent, an alkyl group having 1 to 6 carbon atoms, a cycloalkyl group having 3 to 6 carbon atoms, or an aryl group having 6 to 13 carbon atoms can also be selected. Specific examples of the alkyl group having 1 to 6 carbon atoms include a methyl group, an ethyl group, a propyl group, an isopropyl group, a butyl group, an isobutyl group, a *tert*-butyl group, and an *n*-hexyl group. Specific examples of the cycloalkyl group having 3 to 6 carbon atoms include a cyclopropyl group, a cyclobutyl group, a cyclopentyl group, and a cyclohexyl group. Specific examples of the aryl group having 6 to 13 carbon atoms include a phenyl group, a naphthyl group, a biphenyl group, and a fluorenyl group.

[0237]

At least one of R^{31} to R^{34} and the aryl groups represented by Ar^{11} and R^{31} to R^{36} includes a cyano group.

[0238]

An iridium complex that can be favorably used for a light-emitting element of one embodiment of the present invention includes a nitrogen-containing five-membered heterocyclic skeleton, and an aryl group bonded to nitrogen of the skeleton is preferably a substituted or unsubstituted phenyl group. In that case, the iridium complex can be vacuum-evaporated at a relatively low temperature and can have a high triplet excitation energy level, and accordingly can be used in a light-emitting element emitting high-energy light such as blue light. The iridium complex is represented by General Formula (G15) or (G16).

[0239]

[Chemical Formula 30]

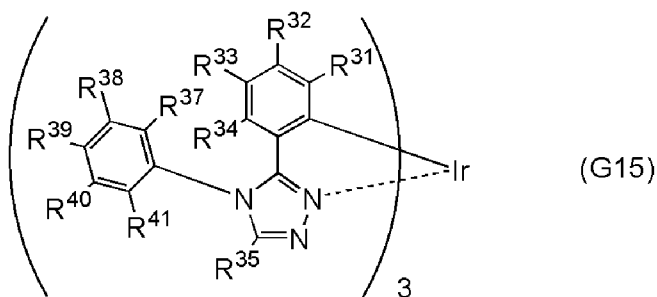

[0240]

In General Formula (G15), each of R^{37} and R^{41} represents an alkyl group having 1 to 6 carbon atoms, and R^{37} and R^{41} have the same structure. Specific examples of the alkyl group having 1 to 6 carbon atoms include a methyl group, an ethyl group, a propyl group, an isopropyl group, a butyl group, an isobutyl group, a *tert*-butyl group, and an *n*-hexyl group.

[0241]

Each of R^{38} to R^{40} independently represents hydrogen, an alkyl group having 1 to 6 carbon atoms, a cycloalkyl group having 3 to 6 carbon atoms, a substituted or unsubstituted phenyl group, or a cyano group. Specific examples of the alkyl group having 1 to 6 carbon atoms include a methyl group, an ethyl group, a propyl group, an isopropyl group, a butyl group, an isobutyl group, a *tert*-butyl group, and an *n*-hexyl group. Specific examples of a cycloalkyl group having 3 to 6 carbon atoms include a cyclopropyl group, a cyclobutyl group, a cyclopentyl group, and a cyclohexyl group. Note that at least one of R^{38} to R^{40} includes a cyano group.

[0242]

Each of R^{31} to R^{34} independently represents any of hydrogen, an alkyl group having 1 to 6 carbon atoms, a cycloalkyl group having 3 to 6 carbon atoms, and a substituted or unsubstituted aryl group having 6 to 13 carbon atoms. Specific examples of the alkyl group having 1 to 6 carbon atoms include a methyl group, an ethyl group, a propyl group, an isopropyl group, a butyl group, an isobutyl group, a *tert*-butyl group, and an *n*-hexyl group. Specific examples of a cycloalkyl group having 3 to 6 carbon atoms include a cyclopropyl group, a cyclobutyl group, a cyclopentyl group, and a cyclohexyl group. Specific examples of the aryl group having 6 to 13 carbon atoms include a phenyl group, a naphthyl group, a biphenyl group, and a fluorenyl group. The case where all of R^{31} to R^{34} are hydrogen has advantages in easiness of synthesis and material cost.

[0243]

R^{35} represents any of hydrogen, an alkyl group having 1 to 6 carbon atoms, a haloalkyl group having 1 to 6 carbon atoms, and a substituted or unsubstituted aryl group having 6 to 13 carbon atoms. Specific examples of the alkyl group having 1 to 6 carbon atoms include a methyl group, an ethyl group, a propyl group, an isopropyl group, a butyl group, an isobutyl

group, a *tert*-butyl group, and an *n*-hexyl group. The haloalkyl group having 1 to 6 carbon atoms is an alkyl group in which at least one hydrogen is replaced with a Group 17 element (fluorine, chlorine, bromine, iodine, or astatine). Examples of the haloalkyl group having 1 to 6 carbon atoms include an alkyl fluoride group, an alkyl chloride group, an alkyl bromide group, and an alkyl iodide group. Specific examples thereof include a methyl fluoride group, a methyl chloride group, an ethyl fluoride group, and an ethyl chloride group. Note that the number of halogen elements and the kinds thereof may be one or two or more. Specific examples of the aryl group having 6 to 13 carbon atoms include a phenyl group, a naphthyl group, a biphenyl group, and a fluorenyl group. The aryl group may have a substituent, and substituents of the aryl group may be bonded to form a ring. As the substituent, an alkyl group having 1 to 6 carbon atoms, a cycloalkyl group having 3 to 6 carbon atoms, or an aryl group having 6 to 13 carbon atoms can also be selected. Specific examples of the alkyl group having 1 to 6 carbon atoms include a methyl group, an ethyl group, a propyl group, an isopropyl group, a butyl group, an isobutyl group, a *tert*-butyl group, and an *n*-hexyl group. Specific examples of the cycloalkyl group having 3 to 6 carbon atoms include a cyclopropyl group, a cyclobutyl group, a cyclopentyl group, and a cyclohexyl group. Specific examples of the aryl group having 6 to 13 carbon atoms include a phenyl group, a naphthyl group, a biphenyl group, and a fluorenyl group.

[0244]

[Chemical Formula 31]

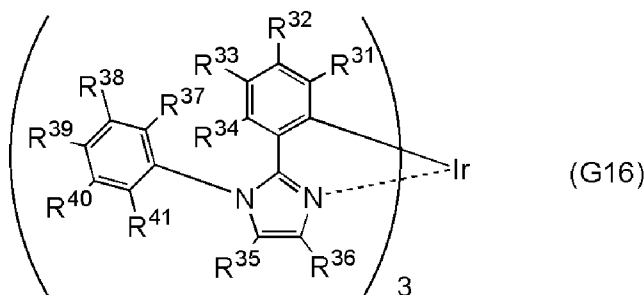

[0245]

In General Formula (G16), each of R³⁷ and R⁴¹ represents an alkyl group having 1 to 6 carbon atoms, and R³⁷ and R⁴¹ have the same structure. Specific examples of the alkyl group having 1 to 6 carbon atoms include a methyl group, an ethyl group, a propyl group, an isopropyl group, a butyl group, an isobutyl group, a *tert*-butyl group, and an *n*-hexyl group.

[0246]

Each of R³⁸ to R⁴⁰ independently represents hydrogen, an alkyl group having 1 to 6 carbon atoms, a cycloalkyl group having 3 to 6 carbon atoms, a substituted or unsubstituted phenyl group, or a cyano group. Specific examples of the alkyl group having 1 to 6 carbon atoms include a methyl group, an ethyl group, a propyl group, an isopropyl group, a butyl group,

an isobutyl group, a *tert*-butyl group, and an *n*-hexyl group. Specific examples of a cycloalkyl group having 3 to 6 carbon atoms include a cyclopropyl group, a cyclobutyl group, a cyclopentyl group, and a cyclohexyl group. Note that at least one of R³⁸ to R⁴⁰ includes a cyano group.

[0247]

Each of R³¹ to R³⁴ independently represents any of hydrogen, an alkyl group having 1 to 6 carbon atoms, a cycloalkyl group having 3 to 6 carbon atoms, and a substituted or unsubstituted aryl group having 6 to 13 carbon atoms. Specific examples of the alkyl group having 1 to 6 carbon atoms include a methyl group, an ethyl group, a propyl group, an isopropyl group, a butyl group, an isobutyl group, a *tert*-butyl group, and an *n*-hexyl group. Specific examples of a cycloalkyl group having 3 to 6 carbon atoms include a cyclopropyl group, a cyclobutyl group, a cyclopentyl group, and a cyclohexyl group. Specific examples of the aryl group having 6 to 13 carbon atoms include a phenyl group, a naphthyl group, a biphenyl group, and a fluorenyl group. The case where all of R³¹ to R³⁴ are hydrogen has advantages in easiness of synthesis and material cost.

[0248]

Each of R³⁵ and R³⁶ independently represents any of hydrogen, an alkyl group having 1 to 6 carbon atoms, a haloalkyl group having 1 to 6 carbon atoms, and a substituted or unsubstituted aryl group having 6 to 13 carbon atoms. Specific examples of the alkyl group having 1 to 6 carbon atoms include a methyl group, an ethyl group, a propyl group, an isopropyl group, a butyl group, an isobutyl group, a *tert*-butyl group, and an *n*-hexyl group. The haloalkyl group having 1 to 6 carbon atoms is an alkyl group in which at least one hydrogen is replaced with a Group 17 element (fluorine, chlorine, bromine, iodine, or astatine). Examples of the haloalkyl group having 1 to 6 carbon atoms include an alkyl fluoride group, an alkyl chloride group, an alkyl bromide group, and an alkyl iodide group. Specific examples thereof include a methyl fluoride group, a methyl chloride group, an ethyl fluoride group, and an ethyl chloride group. Note that the number of halogen elements and the kinds thereof may be one or two or more. Specific examples of the aryl group having 6 to 13 carbon atoms include a phenyl group, a naphthyl group, a biphenyl group, and a fluorenyl group. The aryl group may have a substituent, and substituents of the aryl group may be bonded to form a ring. As the substituent, an alkyl group having 1 to 6 carbon atoms, a cycloalkyl group having 3 to 6 carbon atoms, or an aryl group having 6 to 13 carbon atoms can also be selected. Specific examples of the alkyl group having 1 to 6 carbon atoms include a methyl group, an ethyl group, a propyl group, an isopropyl group, a butyl group, an isobutyl group, a *tert*-butyl group, and an *n*-hexyl group. Specific examples of the cycloalkyl group having 3 to 6 carbon atoms include a cyclopropyl group, a cyclobutyl group, a cyclopentyl group, and a cyclohexyl group. Specific examples of

the aryl group having 6 to 13 carbon atoms include a phenyl group, a naphthyl group, a biphenyl group, and a fluorenyl group.

[0249]

Iridium complexes that can be favorably used for light-emitting elements of one embodiment of the present invention each include a 1*H*-triazole skeleton as a ligand, which is preferable because the iridium complexes can have a high triplet excitation energy level and can be suitably used in light-emitting elements emitting high-energy light such as blue light. The iridium complexes are represented by General Formula (G17) and (G18).

[0250]

[Chemical Formula 32]

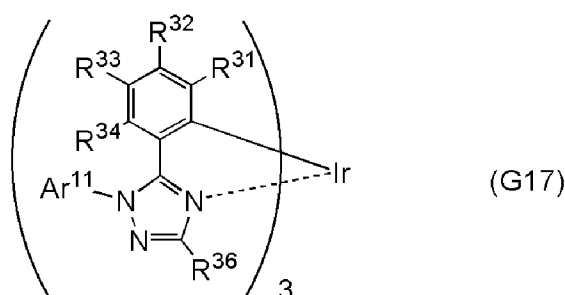

[0251]

In General Formula (G17), Ar¹¹ represents a substituted or unsubstituted aryl group having 6 to 13 carbon atoms. Specific examples of the aryl group having 6 to 13 carbon atoms include a phenyl group, a naphthyl group, a biphenyl group, and a fluorenyl group. In the case where the aryl group has a substituent, as the substituent, an alkyl group having 1 to 6 carbon atoms, a cycloalkyl group having 3 to 6 carbon atoms, or a substituted or unsubstituted aryl group having 6 to 13 carbon atoms can also be selected. Specific examples of the alkyl group having 1 to 6 carbon atoms include a methyl group, an ethyl group, a propyl group, an isopropyl group, a butyl group, an isobutyl group, a *tert*-butyl group, and an *n*-hexyl group. Specific examples of a cycloalkyl group having 3 to 6 carbon atoms include a cyclopropyl group, a cyclobutyl group, a cyclopentyl group, and a cyclohexyl group. Specific examples of the aryl group having 6 to 13 carbon atoms include a phenyl group, a naphthyl group, a biphenyl group, and a fluorenyl group.

[0252]

Each of R³¹ to R³⁴ independently represents any of hydrogen, an alkyl group having 1 to 6 carbon atoms, a cycloalkyl group having 3 to 6 carbon atoms, and a substituted or unsubstituted aryl group having 6 to 13 carbon atoms. Specific examples of the alkyl group having 1 to 6 carbon atoms include a methyl group, an ethyl group, a propyl group, an isopropyl group, a butyl group, an isobutyl group, a *tert*-butyl group, and an *n*-hexyl group. Specific

examples of a cycloalkyl group having 3 to 6 carbon atoms include a cyclopropyl group, a cyclobutyl group, a cyclopentyl group, and a cyclohexyl group. Specific examples of the aryl group having 6 to 13 carbon atoms include a phenyl group, a naphthyl group, a biphenyl group, and a fluorenyl group. The case where all of R^{31} to R^{34} are hydrogen has advantages in easiness of synthesis and material cost.

[0253]

R^{36} represents any of hydrogen, an alkyl group having 1 to 6 carbon atoms, a haloalkyl group having 1 to 6 carbon atoms, and a substituted or unsubstituted aryl group having 6 to 13 carbon atoms. Specific examples of the alkyl group having 1 to 6 carbon atoms include a methyl group, an ethyl group, a propyl group, an isopropyl group, a butyl group, an isobutyl group, a *tert*-butyl group, and an *n*-hexyl group. The haloalkyl group having 1 to 6 carbon atoms is an alkyl group in which at least one hydrogen is replaced with a Group 17 element (fluorine, chlorine, bromine, iodine, or astatine). Examples of the haloalkyl group having 1 to 6 carbon atoms include an alkyl fluoride group, an alkyl chloride group, an alkyl bromide group, and an alkyl iodide group. Specific examples thereof include a methyl fluoride group, a methyl chloride group, an ethyl fluoride group, and an ethyl chloride group. Note that the number of halogen elements and the kinds thereof may be one or two or more. Specific examples of the aryl group having 6 to 13 carbon atoms include a phenyl group, a naphthyl group, a biphenyl group, and a fluorenyl group. The aryl group may have a substituent, and substituents of the aryl group may be bonded to form a ring. As the substituent, an alkyl group having 1 to 6 carbon atoms, a cycloalkyl group having 3 to 6 carbon atoms, or an aryl group having 6 to 13 carbon atoms can also be selected. Specific examples of the alkyl group having 1 to 6 carbon atoms include a methyl group, an ethyl group, a propyl group, an isopropyl group, a butyl group, an isobutyl group, a *tert*-butyl group, and an *n*-hexyl group. Specific examples of the cycloalkyl group having 3 to 6 carbon atoms include a cyclopropyl group, a cyclobutyl group, a cyclopentyl group, and a cyclohexyl group. Specific examples of the aryl group having 6 to 13 carbon atoms include a phenyl group, a naphthyl group, a biphenyl group, and a fluorenyl group.

[0254]

At least one of R^{31} to R^{34} and the aryl groups represented by Ar^{11} , R^{31} to R^{34} , and R^{36} includes a cyano group.

[0255]

[Chemical Formula 33]

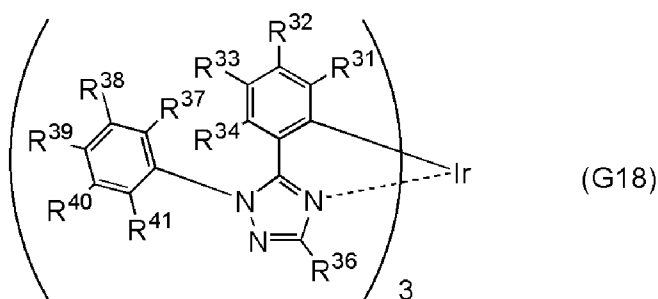

[0256]

In General Formula (G18), each of R^{37} and R^{41} independently represents an alkyl group having 1 to 6 carbon atoms, and R^{37} and R^{41} have the same structure. Specific examples of the alkyl group having 1 to 6 carbon atoms include a methyl group, an ethyl group, a propyl group, an isopropyl group, a butyl group, an isobutyl group, a *tert*-butyl group, and an *n*-hexyl group.

[0257]

Each of R^{38} to R^{40} independently represents hydrogen, an alkyl group having 1 to 6 carbon atoms, a cycloalkyl group having 3 to 6 carbon atoms, a substituted or unsubstituted phenyl group, or a cyano group. Specific examples of the alkyl group having 1 to 6 carbon atoms include a methyl group, an ethyl group, a propyl group, an isopropyl group, a butyl group, an isobutyl group, a *tert*-butyl group, and an *n*-hexyl group. Specific examples of a cycloalkyl group having 3 to 6 carbon atoms include a cyclopropyl group, a cyclobutyl group, a cyclopentyl group, and a cyclohexyl group. Note that at least one of R^{38} to R^{40} includes a cyano group.

[0258]

Each of R^{31} to R^{34} independently represents any of hydrogen, an alkyl group having 1 to 6 carbon atoms, a cycloalkyl group having 3 to 6 carbon atoms, and a substituted or unsubstituted aryl group having 6 to 13 carbon atoms. Specific examples of the alkyl group having 1 to 6 carbon atoms include a methyl group, an ethyl group, a propyl group, an isopropyl group, a butyl group, an isobutyl group, a *tert*-butyl group, and an *n*-hexyl group. Specific examples of a cycloalkyl group having 3 to 6 carbon atoms include a cyclopropyl group, a cyclobutyl group, a cyclopentyl group, and a cyclohexyl group. Specific examples of the aryl group having 6 to 13 carbon atoms include a phenyl group, a naphthyl group, a biphenyl group, and a fluorenyl group. The case where all of R^{31} to R^{34} are hydrogen has advantages in easiness of synthesis and material cost.

[0259]

R^{36} represents any of hydrogen, an alkyl group having 1 to 6 carbon atoms, a haloalkyl group having 1 to 6 carbon atoms, and a substituted or unsubstituted aryl group having 6 to 13 carbon atoms. Specific examples of the alkyl group having 1 to 6 carbon atoms include a methyl group, an ethyl group, a propyl group, an isopropyl group, a butyl group, an isobutyl

group, a *tert*-butyl group, and an *n*-hexyl group. The haloalkyl group having 1 to 6 carbon atoms is an alkyl group in which at least one hydrogen is replaced with a Group 17 element (fluorine, chlorine, bromine, iodine, or astatine). Examples of the haloalkyl group having 1 to 6 carbon atoms include an alkyl fluoride group, an alkyl chloride group, an alkyl bromide group, and an alkyl iodide group. Specific examples thereof include a methyl fluoride group, a methyl chloride group, an ethyl fluoride group, and an ethyl chloride group. Note that the number of halogen elements and the kinds thereof may be one or two or more. Specific examples of the aryl group having 6 to 13 carbon atoms include a phenyl group, a naphthyl group, a biphenyl group, and a fluorenyl group. The aryl group may have a substituent, and substituents of the aryl group may be bonded to form a ring. As the substituent, an alkyl group having 1 to 6 carbon atoms, a cycloalkyl group having 3 to 6 carbon atoms, or an aryl group having 6 to 13 carbon atoms can also be selected. Specific examples of the alkyl group having 1 to 6 carbon atoms include a methyl group, an ethyl group, a propyl group, an isopropyl group, a butyl group, an isobutyl group, a *tert*-butyl group, and an *n*-hexyl group. Specific examples of the cycloalkyl group having 3 to 6 carbon atoms include a cyclopropyl group, a cyclobutyl group, a cyclopentyl group, and a cyclohexyl group. Specific examples of the aryl group having 6 to 13 carbon atoms include a phenyl group, a naphthyl group, a biphenyl group, and a fluorenyl group.

[0260]

As an alkyl group and an aryl group represented by R^{31} to R^{34} in General Formulae (G12) to (G18), for example, groups represented by Structural Formulae (R-1) to (R-29) can be used. Note that groups that can be used as the alkyl group and the aryl group are not limited thereto.

[0261]

For example, groups represented by Structural Formulae (R-12) to (R-29) can be used as an aryl group represented by Ar^{11} in General Formulae (G11) to (G14) and (G17) and an aryl group represented by Ar^{12} in General Formula (G11). Note that groups that can be used as Ar^{11} and Ar^{12} are not limited to these groups.

[0262]

For example, the groups represented by Structural Formulae (R-1) to (R-10) can be used as alkyl groups represented by R^{37} and R^{41} in General Formulae (G15), (G16), and (G18). Note that groups that can be used as the alkyl group are not limited to these groups.

[0263]

As the alkyl group or substituted or unsubstituted phenyl group represented by R^{38} to R^{40} in General Formulae (G15), (G16), and (G18), groups represented by Structure Formulae

(R-1) to (R-22) above can be used, for example. Note that groups which can be used as the alkyl group or the phenyl group are not limited thereto.

[0264]

For example, groups represented by Structural Formulae (R-1) to (R-29) and Structural Formulae (R-30) to (R-37) can be used as an alkyl group, an aryl group, and a haloalkyl group represented by R^{35} in General Formulae (G13) to (G16) and R^{36} in General Formulae (G14) and (G16) to (G18). Note that a group that can be used as the alkyl group, the aryl group, or the haloalkyl group is not limited to these groups

[0265]

10 [Chemical Formulae 34]

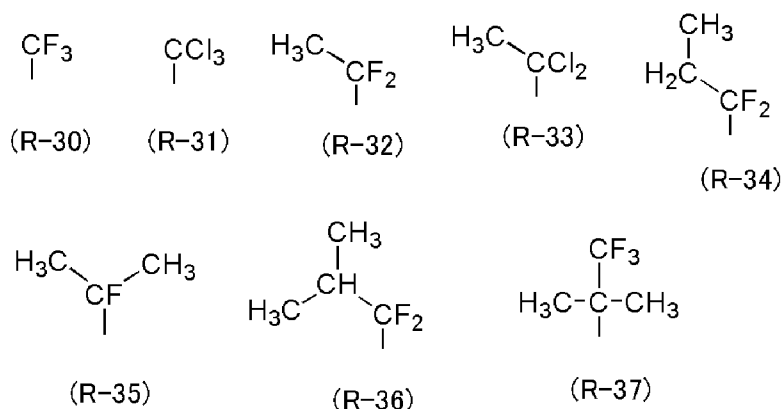

[0266]

<<Specific examples of iridium complexes>>

Specific examples of structures of the iridium complexes represented by General Formulae (G11) to (G18) are compounds represented by Structural Formulae (500) to (534). Note that the iridium complexes represented by General Formulae (G11) to (G18) are not limited the examples shown below.

[0267]

[Chemical Formulae 35]

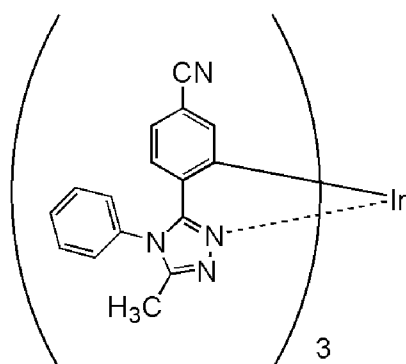

(500)

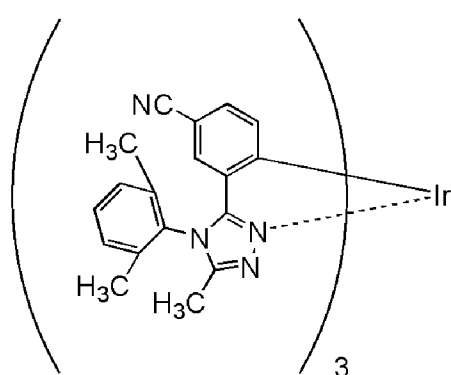

(501)

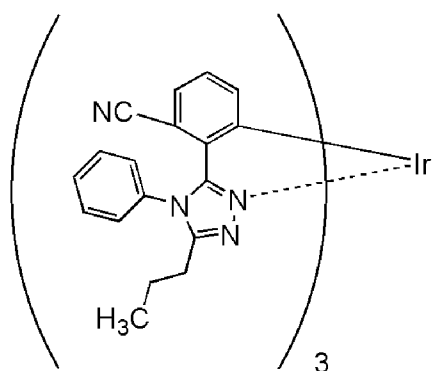

(502)

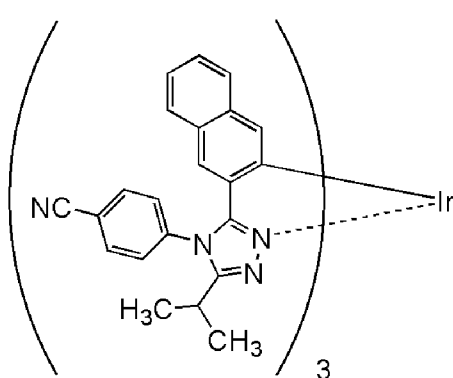

(503)

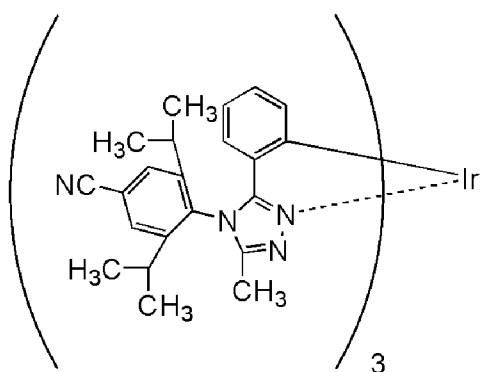

(504)

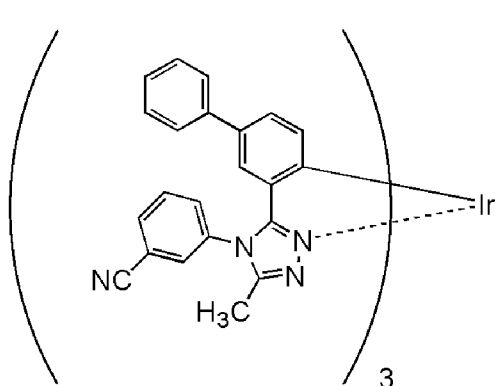

(505)

[0268]

[Chemical Formulae 36]

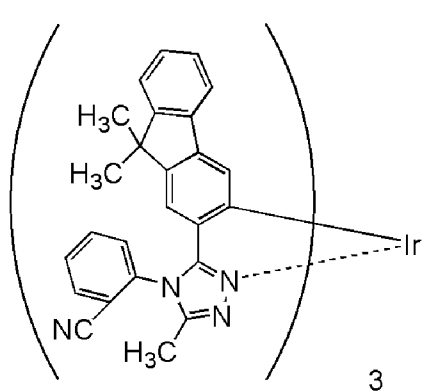

(506)

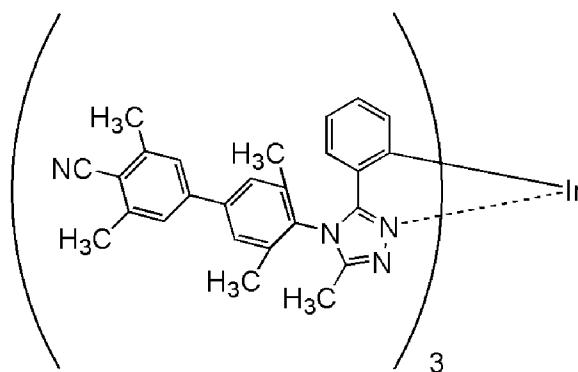

(507)

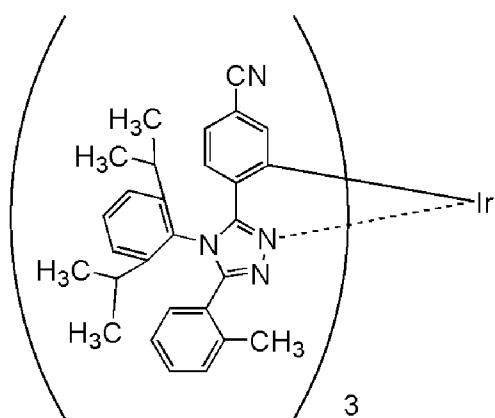

(508)

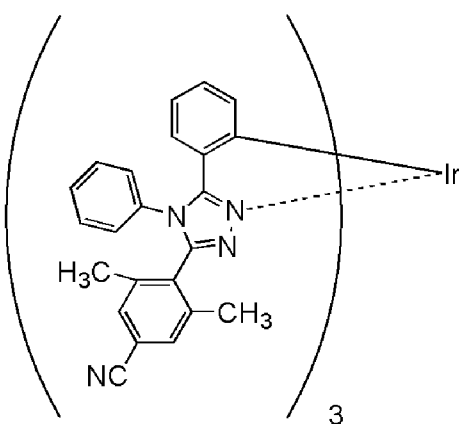

(509)

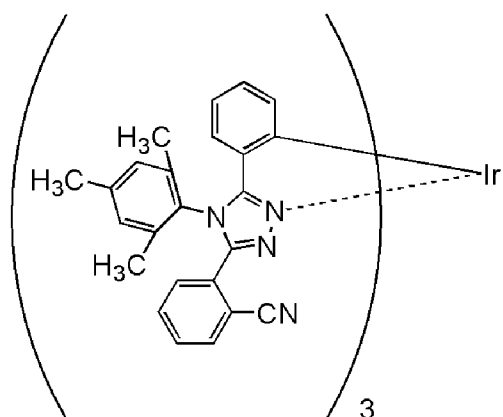

(510)

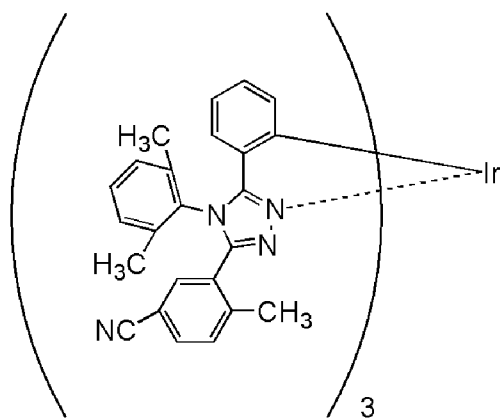

(511)

[0269]

[Chemical Formulae 37]

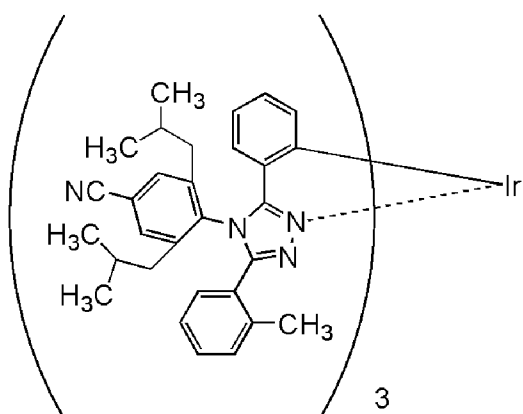

(512)

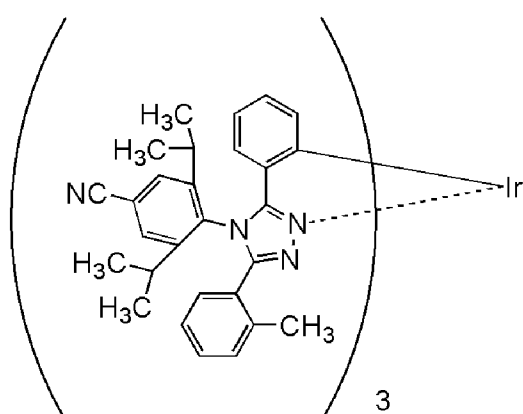

(513)

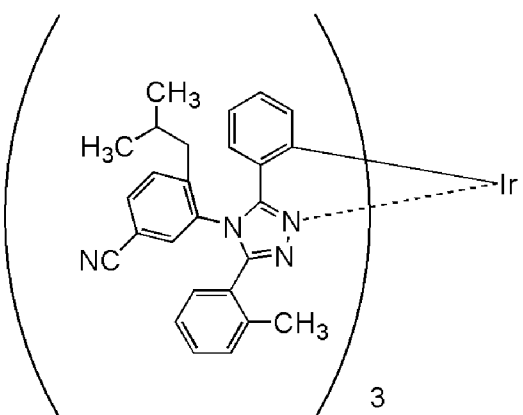

(514)

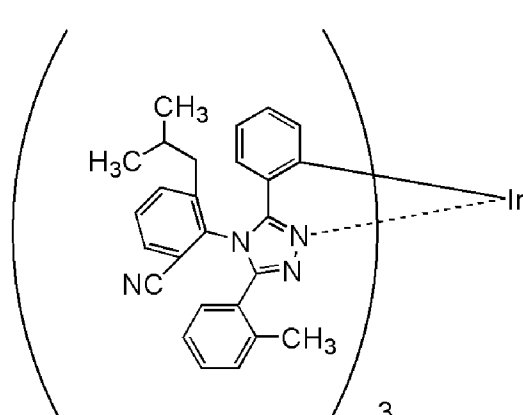

(515)

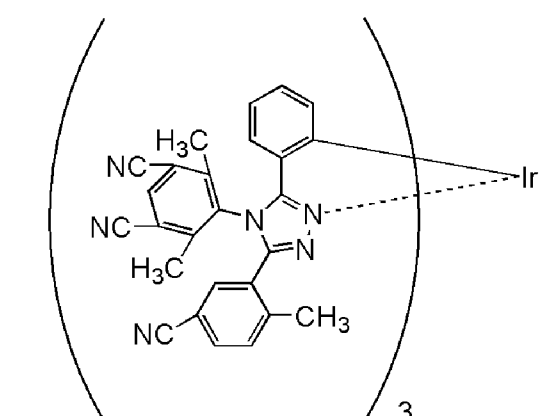

(516)

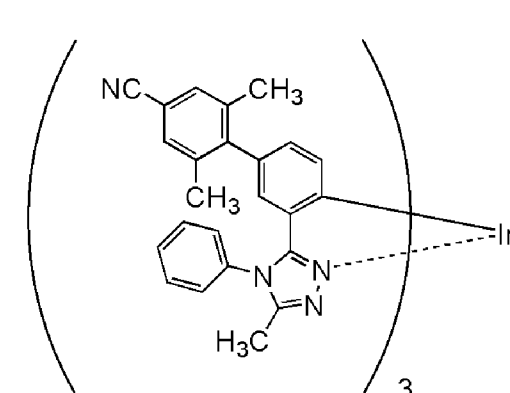

(517)

[0270]

[Chemical Formulae 38]

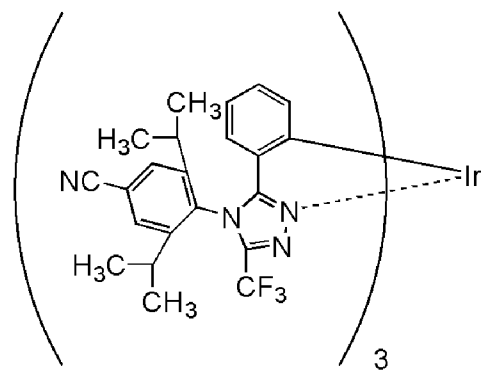
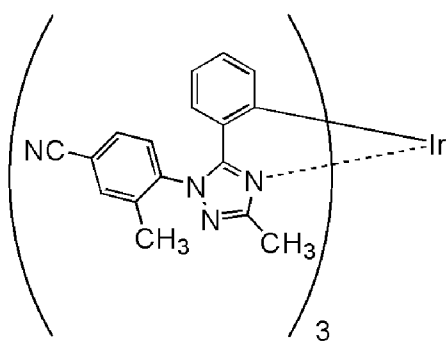
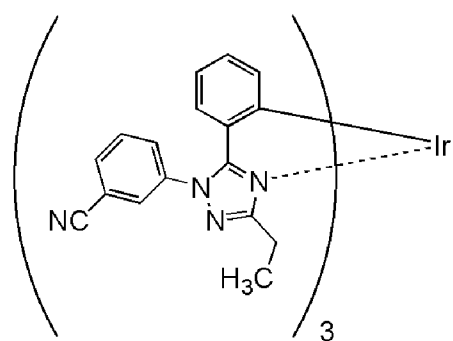
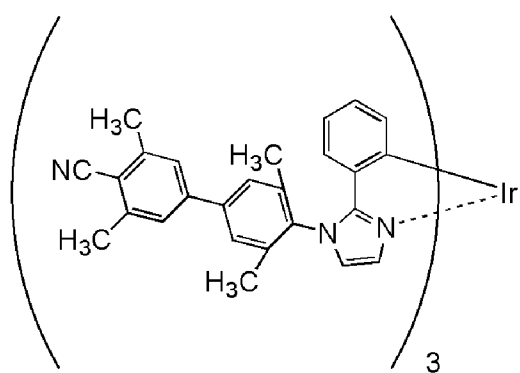
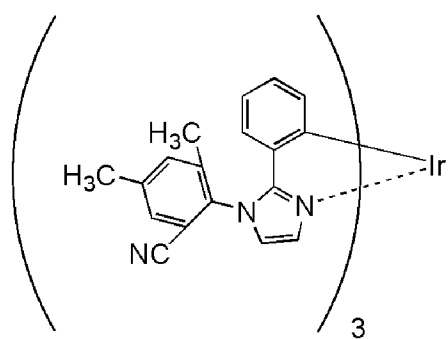
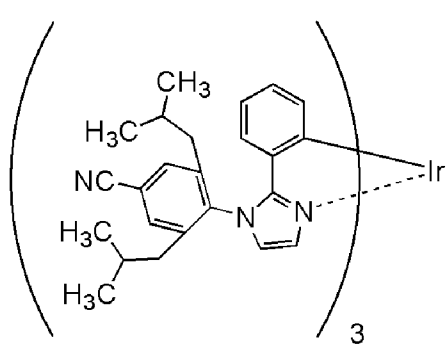

[0271]

[Chemical Formulae 39]

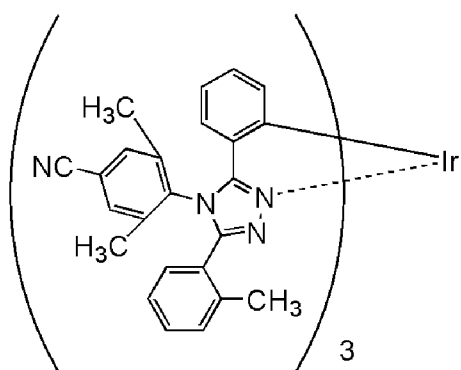

(524)

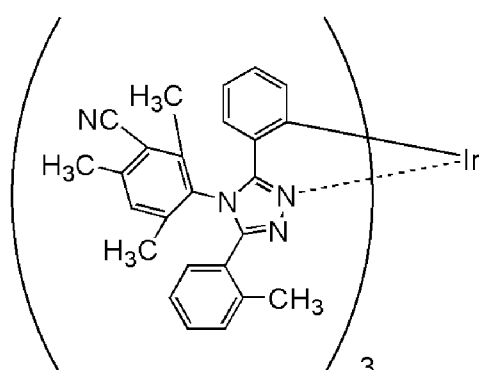

(525)

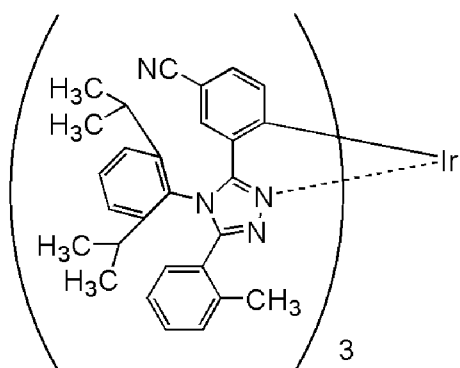

(526)

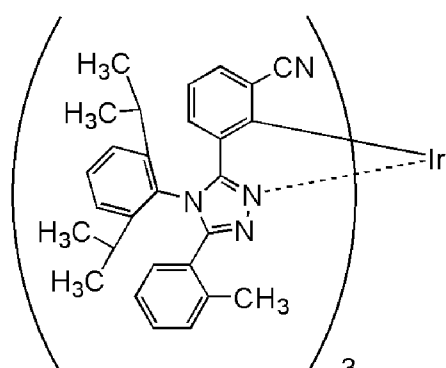

(527)

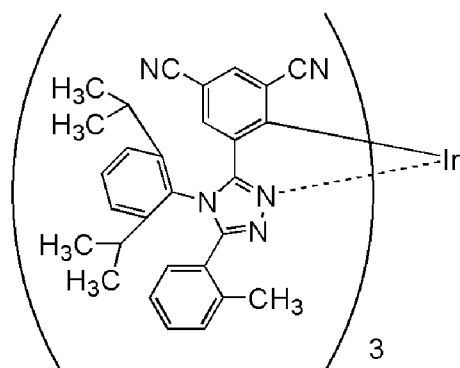

(528)

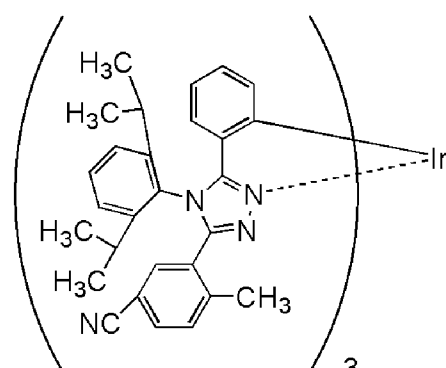

(529)

[0272]

[Chemical Formulae 40]

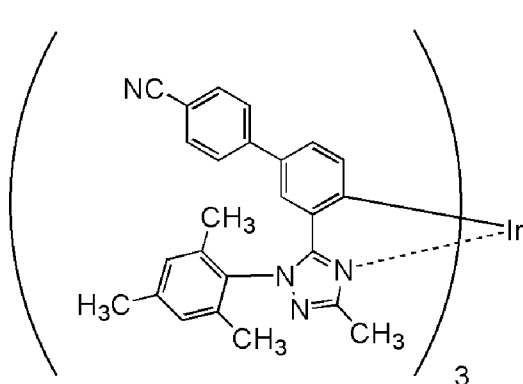

(530)

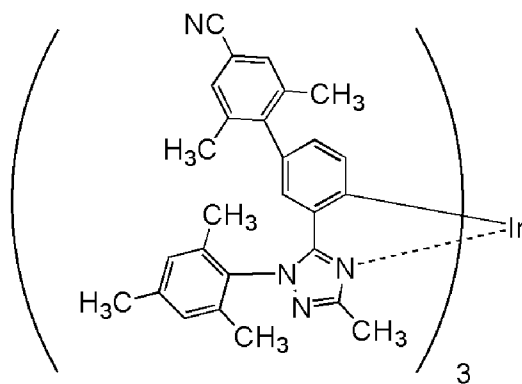

(531)

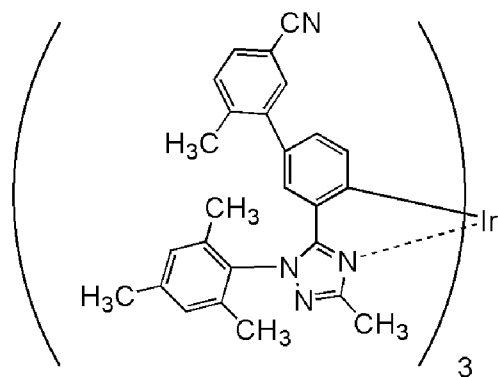

(532)

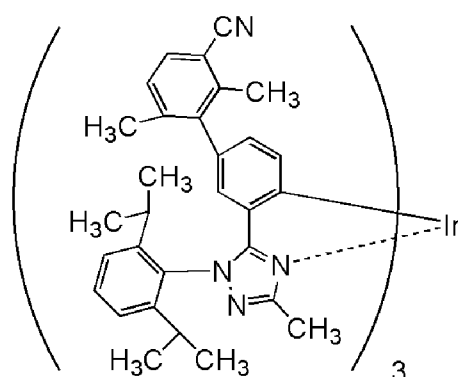

(533)

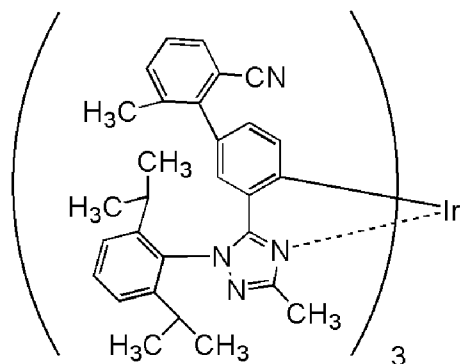

(534)

[0273]

The iridium complex described above as an example has relatively low HOMO and LUMO levels as described above, and is accordingly preferred as a guest material of a light-emitting element of one embodiment of the present invention. In that case, the light-emitting element can have high emission efficiency. In addition, the iridium complex described above as an example has a high triplet excitation energy level, and is accordingly preferred particularly as a guest material of a blue light-emitting element. In that case, the blue light-emitting element can have high emission efficiency. Moreover, since the iridium complex

described above as an example is highly resistant to repetition of oxidation and reduction, a light-emitting element including the iridium complex can have a long driving lifetime. Therefore, the iridium complex of one embodiment of the present invention is a material suitably used in a light-emitting element.

5 [0274]

As the light-emitting material included in the light-emitting layer 130 and the light-emitting layer 135, any material can be used as long as the material can convert the triplet excitation energy into light emission. As an example of the material that can convert the triplet excitation energy into light emission, a thermally activated delayed fluorescent material can be
10 given in addition to the phosphorescent material. Therefore, the term "phosphorescent material" in the description can be replaced with the term "thermally activated delayed fluorescent material".

[0275]

<<Host material 133>>

15 It is preferable that the host material 133 and the host material 132 be selected such that the LUMO level of the host material 133 is higher than the LUMO level of the host material 132 and the HOMO level of the host material 133 is lower than the HOMO level of the host material 132. With this structure, a light-emitting element with high emission efficiency and low driving voltage can be obtained. Note that the material described as an example of the host material
20 132 may be used as the host material 133.

[0276]

A material having a property of transporting more electrons than holes can be used as the host material 133, and a material having an electron mobility of $1 \times 10^{-6} \text{ cm}^2/\text{Vs}$ or higher is preferable. A compound including a π -electron deficient heteroaromatic ring skeleton such as a
25 nitrogen-containing heteroaromatic compound, or a zinc- or aluminum-based metal complex can be used, for example, as the material which easily accepts electrons (the material having an electron-transport property). Specific examples include a metal complex having a quinoline ligand, a benzoquinoline ligand, an oxazole ligand, or a thiazole ligand, an oxadiazole derivative, a triazole derivative, a benzimidazole derivative, a quinoxaline derivative, a dibenzoquinoxaline
30 derivative, a phenanthroline derivative, a pyridine derivative, a bipyridine derivative, a pyrimidine derivative, and a triazine derivative.

[0277]

Specific examples include metal complexes having a quinoline or benzoquinoline skeleton, such as tris(8-quinolinolato)aluminum(III) (abbreviation: Alq),
35 tris(4-methyl-8-quinolinolato)aluminum(III) (abbreviation: Almq₃),

bis(10-hydroxybenzo[*h*]quinolinato)beryllium(II) (abbreviation: BeBq₂),
 bis(2-methyl-8-quinolinolato) (4-phenylphenolato)aluminum(III) (abbreviation: BA1q) and
 bis(8-quinolinolato)zinc(II) (abbreviation: Znq), and the like. Alternatively, a metal complex
 having an oxazole-based or thiazole-based ligand, such as
 5 bis[2-(2-benzoxazolyl)phenolate]zinc(II) (abbreviation: ZnPBO) or
 bis[2-(2-benzothiazolyl)phenolato]zinc(II) (abbreviation: ZnBTZ) can be used. Other than such
 metal complexes, any of the following can be used: heterocyclic compounds such as
 2-(4-biphenyl)-5-(4-*tert*-butylphenyl)-1,3,4-oxadiazole (abbreviation: PBD),
 1,3-bis[5-(*p-tert*-butylphenyl)-1,3,4-oxadiazol-2-yl]benzene (abbreviation: OXD-7),
 10 9-[4-(5-phenyl-1,3,4-oxadiazol-2-yl)phenyl]-9*H*-carbazole (abbreviation: CO11),
 3-(4-biphenyl)-4-phenyl-5-(4-*tert*-butylphenyl)-1,2,4-triazole (abbreviation: TAZ),
 9-[4-(4,5-diphenyl-4*H*-1,2,4-triazol-3-yl)phenyl]-9*H*-carbazole (abbreviation: CzTAZ1),
 2,2',2''-(1,3,5-benzenetriyl)tris(1-phenyl-1*H*-benzimidazole) (abbreviation: TPBI),
 2-[3-(dibenzothiophen-4-yl)phenyl]-1-phenyl-1*H*-benzimidazole (abbreviation: mDBTBIIm-II),
 15 bathophenanthroline (abbreviation: BPhen), and bathocuproine (abbreviation: BCP);
 heterocyclic compounds having a diazine skeleton such as
 2-[3-(dibenzothiophen-4-yl)phenyl]dibenzo[*f,h*]quinoxaline (abbreviation: 2mDBTPDBq-II),
 2-[3'-(dibenzothiophen-4-yl)biphenyl-3-yl]dibenzo[*f,h*]quinoxaline (abbreviation:
 2mDBTBPDq-II), 2-[3'-(9*H*-carbazol-9-yl)biphenyl-3-yl]dibenzo[*f,h*]quinoxaline
 20 (abbreviation: 2mCzBPDBq),
 2-[4-(3,6-diphenyl-9*H*-carbazol-9-yl)phenyl]dibenzo[*f,h*]quinoxaline (abbreviation:
 2CzPDBq-III), 7-[3-(dibenzothiophen-4-yl)phenyl]dibenzo[*f,h*]quinoxaline (abbreviation:
 7mDBTPDBq-II), 6-[3-(dibenzothiophen-4-yl)phenyl]dibenzo[*f,h*]quinoxaline (abbreviation:
 6mDBTPDBq-II), 2-[3-(3,9'-bi-9*H*-carbazol-9-yl)phenyl]dibenzo[*f,h*]quinoxaline (abbreviation:
 25 2mCzCzPDBq), 4,6-bis[3-(phenanthren-9-yl)phenyl]pyrimidine (abbreviation: 4,6mPnP2Pm),
 4,6-bis[3-(4-dibenzothiophenyl)phenyl]pyrimidine (abbreviation: 4,6mDBTP2Pm-II), and
 4,6-bis[3-(9*H*-carbazol-9-yl)phenyl]pyrimidine (abbreviation: 4,6mCzP2Pm); heterocyclic
 compounds having a triazine skeleton such as
 2-{4-[3-(*N*-phenyl-9*H*-carbazol-3-yl)-9*H*-carbazol-9-yl]phenyl}-4,6-diphenyl-1,3,5-triazine
 30 (abbreviation: PCCzPTzn); heterocyclic compounds having a pyridine skeleton such as
 3,5-bis[3-(9*H*-carbazol-9-yl)phenyl]pyridine (abbreviation: 35DCzPPy); and heteroaromatic
 compounds such as 4,4'-bis(5-methylbenzoxazol-2-yl)stilbene (abbreviation: BzOs). Among
 the heterocyclic compounds, the heterocyclic compounds having a triazine skeleton, a diazine
 skeleton (pyrimidine, pyrazine, pyridazine), or a pyridine skeleton are highly reliable and stable
 35 and is thus preferably used. In addition, the heterocyclic compounds having the skeletons have

a high electron-transport property to contribute to a reduction in driving voltage. Further alternatively, a high molecular compound such as poly(2,5-pyridinediyl) (abbreviation: PPy), poly[(9,9-dihexylfluorene-2,7-diyl)-*co*-(pyridine-3,5-diyl)] (abbreviation: PF-Py), or poly[(9,9-dioctylfluorene-2,7-diyl)-*co*-(2,2'-bipyridine-6,6'-diyl)] (abbreviation: PF-BPy) can be used. The substances described here are mainly substances having an electron mobility of $1 \times 10^{-6} \text{ cm}^2/\text{Vs}$ or higher. Note that other substances may also be used as long as their electron-transport properties are higher than their hole-transport properties.

[0278]

As the host material 133, materials having a hole-transport property given below can be used.

[0279]

A material having a property of transporting more holes than electrons can be used as the hole-transport material, and a material having a hole mobility of $1 \times 10^{-6} \text{ cm}^2/\text{Vs}$ or higher is preferable. Specifically, an aromatic amine, a carbazole derivative, an aromatic hydrocarbon, a stilbene derivative, or the like can be used. Furthermore, the hole-transport material may be a high molecular compound.

[0280]

Examples of the material having a high hole-transport property are *N,N*-di(*p*-tolyl)-*N,N'*-diphenyl-*p*-phenylenediamine (abbreviation: DTDPPA), 4,4'-bis[*N*-(4-diphenylaminophenyl)-*N*-phenylamino]biphenyl (abbreviation: DPAB), *N,N*-bis{4-[bis(3-methylphenyl)amino]phenyl}-*N,N'*-diphenyl-(1,1'-biphenyl)-4,4'-diamine (abbreviation: DNTPD), 1,3,5-tris[*N*-(4-diphenylaminophenyl)-*N*-phenylamino]benzene (abbreviation: DPA3B), and the like.

[0281]

Specific examples of the carbazole derivative are 3-[*N*-(4-diphenylaminophenyl)-*N*-phenylamino]-9-phenylcarbazole (abbreviation: PCzDPA1), 3,6-bis[*N*-(4-diphenylaminophenyl)-*N*-phenylamino]-9-phenylcarbazole (abbreviation: PCzDPA2), 3,6-bis[*N*-(4-diphenylaminophenyl)-*N*-(1-naphthyl)amino]-9-phenylcarbazole (abbreviation: PCzTPN2), 3-[*N*-(9-phenylcarbazol-3-yl)-*N*-phenylamino]-9-phenylcarbazole (abbreviation: PCzPCA1), 3,6-bis[*N*-(9-phenylcarbazol-3-yl)-*N*-phenylamino]-9-phenylcarbazole (abbreviation: PCzPCA2), 3-[*N*-(1-naphthyl)-*N*-(9-phenylcarbazol-3-yl)amino]-9-phenylcarbazole (abbreviation: PCzPCN1), and the like.

[0282]

Other examples of the carbazole derivative are 4,4'-di(*N*-carbazolyl)biphenyl (abbreviation: CBP), 1,3,5-tris[4-(*N*-carbazolyl)phenyl]benzene (abbreviation: TCPB), 9-[4-(10-phenyl-9-anthryl)phenyl]-9*H*-carbazole (abbreviation: CzPA), 1,4-bis[4-(*N*-carbazolyl)phenyl]-2,3,5,6-tetraphenylbenzene, and the like.

5 [0283]

Examples of the aromatic hydrocarbons include 2-*tert*-butyl-9,10-di(2-naphthyl)anthracene (abbreviation: t-BuDNA), 2-*tert*-butyl-9,10-di(1-naphthyl)anthracene, 9,10-bis(3,5-diphenylphenyl)anthracene (abbreviation: DPPA), 2-*tert*-butyl-9,10-bis(4-phenylphenyl)anthracene (abbreviation: t-BuDBA), 10 9,10-di(2-naphthyl)anthracene (abbreviation: DNA), 9,10-diphenylanthracene (abbreviation: DPAnth), 2-*tert*-butylanthracene (abbreviation: t-BuAnth), 9,10-bis(4-methyl-1-naphthyl)anthracene (abbreviation: DMNA), 2-*tert*-butyl-9,10-bis[2-(1-naphthyl)phenyl]-anthracene, 9,10-bis[2-(1-naphthyl)phenyl]anthracene, 2,3,6,7-tetramethyl-9,10-di(1-naphthyl)anthracene, 15 2,3,6,7-tetramethyl-9,10-di(2-naphthyl)anthracene, 9,9'-bianthryl, 10,10'-diphenyl-9,9'-bianthryl, 10,10'-bis(2-phenylphenyl)-9,9'-bianthryl, 10,10'-bis[(2,3,4,5,6-pentaphenyl)phenyl]-9,9'-bianthryl, anthracene, tetracene, rubrene, perylene, 2,5,8,11-tetra(*tert*-butyl)perylenene, and the like. Besides, pentacene, coronene, or the like can also be used. The aromatic hydrocarbon having a hole mobility of $1 \times 10^{-6} \text{ cm}^2/\text{Vs}$ or more and 20 having 14 to 42 carbon atoms is particularly preferable.

[0284]

The aromatic hydrocarbon may have a vinyl skeleton. As aromatic hydrocarbon having a vinyl group, the following is given, for example: 4,4'-bis(2,2-diphenylvinyl)biphenyl (abbreviation: DPVBi); 9,10-bis[4-(2,2-diphenylvinyl)phenyl]anthracene (abbreviation: 25 DPVPA); and the like.

[0285]

Moreover, a high molecular compound such as poly(*N*-vinylcarbazole) (abbreviation: PVK), poly(4-vinyltriphenylamine) (abbreviation: PVTPA), poly[*N*-(4-{*N'*-[4-(4-diphenylamino)phenyl]phenyl-*N'*-phenylamino}phenyl)methacrylamide] 30 (abbreviation: PTPDMA), or poly[*N,N'*-bis(4-butylphenyl)-*N,N'*-bis(phenyl)benzidine (abbreviation: Poly-TPD) can also be used.

[0286]

Examples of the material having a high hole-transport property include aromatic amine compounds such as 4,4'-bis[*N*-(1-naphthyl)-*N*-phenylamino]biphenyl (abbreviation: NPB or 35 α -NPD), *N,N'*-bis(3-methylphenyl)-*N,N'*-diphenyl-[1,1'-biphenyl]-4,4'-diamine (abbreviation:

- TPD), 4,4',4''-tris(carbazol-9-yl)triphenylamine (abbreviation: TCTA),
 4,4',4''-tris[*N*-(1-naphthyl)-*N*-phenylamino]triphenylamine (abbreviation: 1'-TNATA),
 4,4',4''-tris(*N,N*-diphenylamino)triphenylamine (abbreviation: TDATA),
 4,4',4''-tris[*N*-(3-methylphenyl)-*N*-phenylamino]triphenylamine (abbreviation: MTDATA),
 5 4,4'-bis[*N*-(spiro-9,9'-bifluoren-2-yl)-*N*-phenylamino]biphenyl (abbreviation: BSPB),
 4-phenyl-4'-(9-phenylfluoren-9-yl)triphenylamine (abbreviation: BPAFLP),
 4-phenyl-3'-(9-phenylfluoren-9-yl)triphenylamine (abbreviation: mBPAFLP),
N-(9,9-dimethyl-9*H*-fluoren-2-yl)-*N*-{9,9-dimethyl-2-[*N'*-phenyl-*N'*-(9,9-dimethyl-9*H*-fluoren-2-yl)amino]-9*H*-fluoren-7-yl}phenylamine (abbreviation: DFLADFL),
 10 *N*-(9,9-dimethyl-2-diphenylamino-9*H*-fluoren-7-yl)diphenylamine (abbreviation: DPNF),
 2-[*N*-(4-diphenylaminophenyl)-*N*-phenylamino]spiro-9,9'-bifluorene (abbreviation: DPASF),
 4-phenyl-4'-(9-phenyl-9*H*-carbazol-3-yl)triphenylamine (abbreviation: PCBA1BP),
 4,4'-diphenyl-4''-(9-phenyl-9*H*-carbazol-3-yl)triphenylamine (abbreviation: PCBBi1BP),
 4-(1-naphthyl)-4'-(9-phenyl-9*H*-carbazol-3-yl)triphenylamine (abbreviation: PCBANB),
 15 4,4'-di(1-naphthyl)-4''-(9-phenyl-9*H*-carbazol-3-yl)triphenylamine (abbreviation: PCBNBB),
 4-phenyldiphenyl-(9-phenyl-9*H*-carbazol-3-yl)amine (abbreviation: PCA1BP),
N,N-bis(9-phenylcarbazol-3-yl)-*N,N'*-diphenylbenzene-1,3-diamine (abbreviation: PCA2B),
N,N,N'-triphenyl-*N,N,N'*-tris(9-phenylcarbazol-3-yl)benzene-1,3,5-triamine (abbreviation: PCA3B),
N-(4-biphenyl)-*N*-(9,9-dimethyl-9*H*-fluoren-2-yl)-9-phenyl-9*H*-carbazol-3-amine
 20 (abbreviation: PCBiF),
N-(1,1'-biphenyl-4-yl)-*N*-[4-(9-phenyl-9*H*-carbazol-3-yl)phenyl]-9,9-dimethyl-9*H*-fluoren-2-amine
 (abbreviation: PCBBiF),
 9,9-dimethyl-*N*-phenyl-*N*-[4-(9-phenyl-9*H*-carbazol-3-yl)phenyl]fluoren-2-amine (abbreviation: PCBAF),
N-phenyl-*N*-[4-(9-phenyl-9*H*-carbazol-3-yl)phenyl]spiro-9,9'-bifluoren-2-amine
 25 (abbreviation: PCBASF), 2-[*N*-(9-phenylcarbazol-3-yl)-*N*-phenylamino]spiro-9,9'-bifluorene
 (abbreviation: PCASF),
 2,7-bis[*N*-(4-diphenylaminophenyl)-*N*-phenylamino]spiro-9,9'-bifluorene (abbreviation: DPA2SF),
N-[4-(9*H*-carbazol-9-yl)phenyl]-*N*-(4-phenyl)phenylaniline (abbreviation: YGA1BP),
 and *N,N'*-bis[4-(carbazol-9-yl)phenyl]-*N,N'*-diphenyl-9,9-dimethylfluorene-2,7-diamine
 30 (abbreviation: YGA2F). Other examples are amine compounds, carbazole compounds, thiophene compounds, furan compounds, fluorene compounds; triphenylene compounds; phenanthrene compounds, and the like such as 3-[4-(1-naphthyl)-phenyl]-9-phenyl-9*H*-carbazole
 (abbreviation: PCPN), 3-[4-(9-phenanthryl)-phenyl]-9-phenyl-9*H*-carbazole (abbreviation: PCPPn),
 3,3'-bis(9-phenyl-9*H*-carbazole) (abbreviation: PCCP), 1,3-bis(*N*-carbazolyl)benzene
 35 (abbreviation: mCP), 3,6-bis(3,5-diphenylphenyl)-9-phenylcarbazole (abbreviation: CzTP),

3,6-di(9*H*-carbazol-9-yl)-9-phenyl-9*H*-carbazole (abbreviation: PhCzGI),
 2,8-di(9*H*-carbazol-9-yl)-dibenzothiophene (abbreviation: Cz2DBT),
 4-{3-[3-(9-phenyl-9*H*-fluoren-9-yl)phenyl]phenyl}dibenzofuran (abbreviation: mmDBFFLBI-II),
 4,4',4''-(benzene-1,3,5-triyl)tri(dibenzofuran) (abbreviation: DBF3P-II),
 5 1,3,5-tri(dibenzothiophen-4-yl)benzene (abbreviation: DBT3P-II),
 2,8-diphenyl-4-[4-(9-phenyl-9*H*-fluoren-9-yl)phenyl]dibenzothiophene (abbreviation:
 DBTFLP-III), 4-[4-(9-phenyl-9*H*-fluoren-9-yl)phenyl]-6-phenyldibenzothiophene (abbreviation:
 DBTFLP-IV), and 4-[3-(triphenylene-2-yl)phenyl]dibenzothiophene (abbreviation:
 mDBTPTp-II). Among the above compounds, compounds including a pyrrole skeleton, a furan
 10 skeleton, a thiophene skeleton, or an aromatic amine skeleton are preferred because of their high
 stability and reliability. In addition, the compounds having such skeletons have a high
 hole-transport property to contribute to a reduction in driving voltage.

[0287]

The light-emitting layer 130 and the light-emitting layer 135 can have a structure in
 15 which two or more layers are stacked. For example, in the case where the light-emitting layer
 130 or the light-emitting layer 135 is formed by stacking a first light-emitting layer and a second
 light-emitting layer in this order from the hole-transport layer side, the first light-emitting layer is
 formed using a substance having a hole-transport property as the host material and the second
 light-emitting layer is formed using a substance having an electron-transport property as the host
 20 material. A light-emitting material included in the first light-emitting layer may be the same as
 or different from a light-emitting material included in the second light-emitting layer. In
 addition, the materials may have functions of emitting light of the same color or light of different
 colors. Two kinds of light-emitting materials having functions of emitting light of different
 colors are used for the two light-emitting layers, so that light of a plurality of emission colors can
 25 be obtained at the same time. It is particularly preferable to select light-emitting materials of
 the light-emitting layers so that white light can be obtained by combining light emission from the
 two light-emitting layers.

[0288]

The light-emitting layer 130 may include another material in addition to the host
 30 material 132 and the guest material 131. The light-emitting layer 135 may include another
 material in addition to the host material 133, the host material 132, and the guest material 131.

[0289]

Note that the light-emitting layers 130 and 135 can be formed by an evaporation method
 (including a vacuum evaporation method), an ink-jet method, a coating method, gravure printing,

or the like. Besides the above-mentioned materials, an inorganic compound such as a quantum dot or a high molecular compound (e.g., an oligomer, a dendrimer, and a polymer) may be used.
[0290]

The quantum dot may be a colloidal quantum dot, an alloyed quantum dot, a core-shell quantum dot, or a core quantum dot, for example. For the quantum dot, elements belonging to Groups 2 and 16, elements belonging to Groups 13 and 15, elements belonging to Groups 13 and 17, elements belonging to Groups 11 and 17, or elements belonging to Groups 14 and 15 may be used. Alternatively, a quantum dot containing an element such as cadmium (Cd), selenium (Se), zinc (Zn), sulfur (S), phosphorus (P), indium (In), tellurium (Te), lead (Pb), gallium (Ga), arsenic (As), or aluminum (Al) may be used.

[0291]

<<Hole-injection layer>>

The hole-injection layer 111 has a function of reducing a barrier for hole injection from one of the pair of electrodes (the electrode 101 or the electrode 102) to promote hole injection and is formed using a transition metal oxide, a phthalocyanine derivative, or an aromatic amine, for example. As the transition metal oxide, molybdenum oxide, vanadium oxide, ruthenium oxide, tungsten oxide, manganese oxide, or the like can be given. As the phthalocyanine derivative, phthalocyanine, metal phthalocyanine, or the like can be given. As the aromatic amine, a benzidine derivative, a phenylenediamine derivative, or the like can be given. It is also possible to use a high molecular compound such as polythiophene or polyaniline; a typical example thereof is poly(ethylenedioxythiophene)/poly(styrenesulfonic acid), which is self-doped polythiophene.

[0292]

As the hole-injection layer 111, a layer containing a composite material of a hole-transport material and a material having a property of accepting electrons from the hole-transport material can also be used. Alternatively, a stack of a layer containing a material having an electron accepting property and a layer containing a hole-transport material may also be used. In a steady state or in the presence of an electric field, electric charge can be transferred between these materials. As examples of the material having an electron accepting property, organic acceptors such as a quinodimethane derivative, a chloranil derivative, and a hexaazatriphenylene derivative can be given. A specific example is a compound having an electron-withdrawing group (a halogen group or a cyano group), such as 7,7,8,8-tetracyano-2,3,5,6-tetrafluoroquinodimethane (abbreviation: F₄-TCNQ), chloranil, or 2,3,6,7,10,11-hexacyano-1,4,5,8,9,12-hexaazatriphenylene (abbreviation: HAT-CN). Alternatively, a transition metal oxide such as an oxide of a metal from Group 4 to Group 8 can

also be used. Specifically, vanadium oxide, niobium oxide, tantalum oxide, chromium oxide, molybdenum oxide, tungsten oxide, manganese oxide, rhenium oxide, or the like can be used. In particular, molybdenum oxide is preferable because it is stable in the air, has a low hygroscopic property, and is easily handled.

5 [0293]

A material having a property of transporting more holes than electrons can be used as the hole-transport material, and a material having a hole mobility of $1 \times 10^{-6} \text{ cm}^2/\text{Vs}$ or higher is preferable. Specifically, any of the aromatic amine, carbazole derivative, aromatic hydrocarbon, stilbene derivative, and the like described as examples of the hole-transport material that can be used in the light-emitting layer can be used. Furthermore, the hole-transport material may be a high molecular compound.

[0294]

<<Hole-transport layer>>

The hole-transport layer 112 is a layer containing a hole-transport material and can be formed using any of the hole-transport materials given as examples of the material of the hole-injection layer 111. In order that the hole-transport layer 112 has a function of transporting holes injected to the hole-injection layer 111 to the light-emitting layer, the highest occupied molecular orbital (HOMO) level of the hole-transport layer 112 is preferably equal or close to the HOMO level of the hole-injection layer 111.

20 [0295]

As the hole-transport material, a substance having a hole mobility of $1 \times 10^{-6} \text{ cm}^2/\text{Vs}$ or higher is preferably used. Note that other than these substances, any substance that has a property of transporting more holes than electrons may be used. The layer containing a substance having a high hole-transport property is not limited to a single layer, and may include stacked two or more layers containing the aforementioned substances.

[0296]

<<Electron-transport layer>>

The electron-transport layer 118 has a function of transporting, to the light-emitting layer, electrons injected from the other of the pair of electrodes (the electrode 101 or the electrode 102) through the electron-injection layer 119. A material having a property of transporting more electrons than holes can be used as an electron-transport material, and a material having an electron mobility of $1 \times 10^{-6} \text{ cm}^2/\text{Vs}$ or higher is preferable. As the compound which easily accepts electrons (the material having an electron-transport property), a π -electron deficient heteroaromatic compound such as a nitrogen-containing heteroaromatic

compound, a metal complex, or the like can be used. Specifically, a metal complex having a quinoline ligand, a benzoquinoline ligand, an oxazole ligand, or a thiazole ligand, which are described as the electron-transport materials that can be used in the light-emitting layer, can be given. In addition, an oxadiazole derivative, a triazole derivative, a benzimidazole derivative, a quinoxaline derivative, a dibenzoquinoxaline derivative, a phenanthroline derivative, a pyridine derivative, a bipyridine derivative, a pyrimidine derivative, and a triazine derivative can be given. A substance having an electron mobility of higher than or equal to $1 \times 10^{-6} \text{ cm}^2/\text{Vs}$ is preferable. It is to be noted that any substance other than the above substances may also be used as long it is a substance in which the electron-transport property is higher than the hole-transport property. The electron-transport layer 118 is not limited to a single layer, and may include stacked two or more layers containing the aforementioned substances.

[0297]

Between the electron-transport layer 118 and the light-emitting layer, a layer that controls transport of electron carriers may be provided. The layer that controls transfer of electron carriers is a layer formed by addition of a small amount of a substance having a high electron-trapping property to a material having a high electron-transport property described above, and the layer is capable of adjusting carrier balance by suppressing transfer of electron carriers. Such a structure is very effective in preventing a problem (such as a reduction in element lifetime) caused when electrons pass through the light-emitting layer.

[0298]

<<Electron-injection layer>>

The electron-injection layer 119 has a function of reducing a barrier for electron injection from the electrode 102 to promote electron injection and can be formed using a Group 1 metal or a Group 2 metal, or an oxide, a halide, or a carbonate of any of the metals, for example. Alternatively, a composite material containing an electron-transport material (described above) and a material having a property of donating electrons to the electron-transport material can also be used. As the material having an electron-donating property, a Group 1 metal, a Group 2 metal, an oxide of any of the metals, or the like can be given. Specifically, an alkali metal, an alkaline earth metal, or a compound thereof, such as lithium fluoride (LiF), sodium fluoride (NaF), cesium fluoride (CsF), calcium fluoride (CaF₂), or lithium oxide (LiO_x), can be used. Alternatively, a rare earth metal compound like erbium fluoride (ErF₃) can be used. Electride may also be used for the electron-injection layer 119. Examples of the electride include a substance in which electrons are added at high concentration to calcium oxide-aluminum oxide. The electron-injection layer 119 can be formed using the substance that can be used for the electron-transport layer 118.

[0299]

A composite material in which an organic compound and an electron donor (donor) are mixed may also be used for the electron-injection layer 119. Such a composite material is excellent in an electron-injection property and an electron-transport property because electrons are generated in the organic compound by the electron donor. In this case, the organic compound is preferably a material that is excellent in transporting the generated electrons. Specifically, the above-listed substances for forming the electron-transport layer 118 (e.g., the metal complexes and heteroaromatic compounds) can be used, for example. As the electron donor, a substance showing an electron-donating property with respect to the organic compound may be used. Specifically, an alkali metal, an alkaline earth metal, and a rare earth metal are preferable, and lithium, sodium, cesium, magnesium, calcium, erbium, and ytterbium are given. In addition, an alkali metal oxide or an alkaline earth metal oxide is preferable, and lithium oxide, calcium oxide, barium oxide, and the like are given. A Lewis base such as magnesium oxide can also be used. An organic compound such as tetrathiafulvalene (abbreviation: TTF) can also be used.

[0300]

Note that the light-emitting layer, the hole-injection layer, the hole-transport layer, the electron-transport layer, and the electron-injection layer described above can each be formed by an evaporation method (including a vacuum evaporation method), an inkjet method, a coating method, a gravure printing method, or the like. Besides the above-mentioned materials, an inorganic compound such as a quantum dot or a high molecular compound (e.g., an oligomer, a dendrimer, and a polymer) may be used in the light-emitting layer, the hole-injection layer, the hole-transport layer, the electron-transport layer, and the electron-injection layer.

[0301]

<<Pair of electrodes>>

The electrodes 101 and 102 function as an anode and a cathode of each light-emitting element. The electrodes 101 and 102 can be formed using a metal, an alloy, or a conductive compound, a mixture or a stack thereof, or the like.

[0302]

One of the electrode 101 and the electrode 102 is preferably formed using a conductive material having a function of reflecting light. Examples of the conductive material include aluminum (Al), an alloy containing Al, and the like. Examples of the alloy containing Al include an alloy containing Al and *L* (*L* represents one or more of titanium (Ti), neodymium (Nd), nickel (Ni), and lanthanum (La)), such as an alloy containing Al and Ti and an alloy containing Al, Ni, and La. Aluminum has low resistance and high light reflectivity. Aluminum is

included in earth's crust in large amount and is inexpensive; therefore, it is possible to reduce costs for manufacturing a light-emitting element with aluminum. Alternatively, silver (Ag), an alloy of Ag and *N* (*N* represents one or more of yttrium (Y), Nd, magnesium (Mg), ytterbium (Yb), Al, Ti, gallium (Ga), zinc (Zn), indium (In), tungsten (W), manganese (Mn), tin (Sn), iron (Fe), Ni, copper (Cu), palladium (Pd), iridium (Ir), and gold (Au)), or the like can be used. Examples of the alloy containing silver include an alloy containing silver, palladium, and copper, an alloy containing silver and copper, an alloy containing silver and magnesium, an alloy containing silver and nickel, an alloy containing silver and gold, an alloy containing silver and ytterbium, and the like. Besides, a transition metal such as tungsten, chromium (Cr), molybdenum (Mo), copper, or titanium can be used.

[0303]

Light emitted from the light-emitting layer is extracted through the electrode 101 and/or the electrode 102. Thus, at least one of the electrode 101 and the electrode 102 is preferably formed using a conductive material having a function of transmitting light. As the conductive material, a conductive material having a visible light transmittance higher than or equal to 40 % and lower than or equal to 100 %, preferably higher than or equal to 60 % and lower than or equal to 100 %, and a resistivity lower than or equal to $1 \times 10^{-2} \Omega\cdot\text{cm}$ can be used.

[0304]

The electrodes 101 and 102 may each be formed using a conductive material having functions of transmitting light and reflecting light. As the conductive material, a conductive material having a visible light reflectivity higher than or equal to 20 % and lower than or equal to 80 %, preferably higher than or equal to 40 % and lower than or equal to 70 %, and a resistivity lower than or equal to $1 \times 10^{-2} \Omega\cdot\text{cm}$ can be used. For example, one or more kinds of conductive metals and alloys, conductive compounds, and the like can be used. Specifically, a metal oxide such as indium tin oxide (hereinafter, referred to as ITO), indium tin oxide containing silicon or silicon oxide (ITSO), indium oxide-zinc oxide (indium zinc oxide), indium oxide-tin oxide containing titanium, indium titanium oxide, or indium oxide containing tungsten oxide and zinc oxide can be used. A metal thin film having a thickness that allows transmission of light (preferably, a thickness greater than or equal to 1 nm and less than or equal to 30 nm) can also be used. As the metal, Ag, an alloy of Ag and Al, an alloy of Ag and Mg, an alloy of Ag and Au, an alloy of Ag and Yb, or the like can be used.

[0305]

In this specification and the like, as the material transmitting light, a material that transmits visible light and has conductivity is used. Examples of the material include, in

addition to the above-described oxide conductor typified by an ITO, an oxide semiconductor and an organic conductor containing an organic substance. Examples of the organic conductor containing an organic substance include a composite material in which an organic compound and an electron donor (donor material) are mixed and a composite material in which an organic compound and an electron acceptor (acceptor material) are mixed. Alternatively, an inorganic carbon-based material such as graphene may be used. The resistivity of the material is preferably lower than or equal to $1 \times 10^5 \Omega\cdot\text{cm}$, further preferably lower than or equal to $1 \times 10^4 \Omega\cdot\text{cm}$.

[0306]

Alternatively, the electrode 101 and/or the electrode 102 may be formed by stacking two or more of these materials.

[0307]

In order to improve the light extraction efficiency, a material whose refractive index is higher than that of an electrode having a function of transmitting light may be formed in contact with the electrode. The material may be electrically conductive or non-conductive as long as it has a function of transmitting visible light. In addition to the oxide conductors described above, an oxide semiconductor and an organic substance are given as the examples of the material. Examples of the organic substance include the materials for the light-emitting layer, the hole-injection layer, the hole-transport layer, the electron-transport layer, and the electron-injection layer. Alternatively, an inorganic carbon-based material or a metal film thin enough to transmit light can be used. Further alternatively, a plurality of layers each of which is formed using the material having a high refractive index and has a thickness of several nanometers to several tens of nanometers may be stacked.

[0308]

In the case where the electrode 101 or the electrode 102 functions as the cathode, the electrode preferably contains a material having a low work function (lower than or equal to 3.8 eV). The examples include an element belonging to Group 1 or 2 of the periodic table (e.g., an alkali metal such as lithium, sodium, or cesium, an alkaline earth metal such as calcium or strontium, or magnesium), an alloy containing any of these elements (e.g., Ag-Mg or Al-Li), a rare earth metal such as europium (Eu) or Yb, an alloy containing any of these rare earth metals, an alloy containing aluminum and silver, and the like.

[0309]

When the electrode 101 or the electrode 102 is used as an anode, a material with a high work function (4.0 eV or higher) is preferably used.

[0310]

The electrode 101 and the electrode 102 may be a stacked layer of a conductive material having a function of reflecting light and a conductive material having a function of transmitting light. In that case, the electrode 101 and the electrode 102 can have a function of adjusting the optical path length so that light of a desired wavelength emitted from each light-emitting layer resonates and is intensified, which is preferable.

[0311]

As the method for forming the electrode 101 and the electrode 102, a sputtering method, an evaporation method, a printing method, a coating method, a molecular beam epitaxy (MBE) method, a CVD method, a pulsed laser deposition method, an atomic layer deposition (ALD) method, or the like can be used as appropriate.

[0312]

<<Substrate>>

A light-emitting element of one embodiment of the present invention may be formed over a substrate of glass, plastic, or the like. As the way of stacking layers over the substrate, layers may be sequentially stacked from the electrode 101 side or sequentially stacked from the electrode 102 side.

[0313]

For the substrate over which the light-emitting element of one embodiment of the present invention can be formed, glass, quartz, plastic, or the like can be used, for example. Alternatively, a flexible substrate can be used. The flexible substrate means a substrate that can be bent, such as a plastic substrate made of polycarbonate or polyarylate, for example. Alternatively, a film, an inorganic vapor deposition film, or the like can be used. Another material may be used as long as the substrate functions as a support in a manufacturing process of the light-emitting element or an optical element or as long as it has a function of protecting the light-emitting element or an optical element.

[0314]

In this specification and the like, a light-emitting element can be formed using any of a variety of substrates, for example. The type of a substrate is not limited particularly. Examples of the substrate include a semiconductor substrate (e.g., a single crystal substrate or a silicon substrate), an SOI substrate, a glass substrate, a quartz substrate, a plastic substrate, a metal substrate, a stainless steel substrate, a substrate including stainless steel foil, a tungsten substrate, a substrate including tungsten foil, a flexible substrate, an attachment film, and paper which include a fibrous material, a base material film, and the like. As an example of a glass substrate, a barium borosilicate glass substrate, an aluminoborosilicate glass substrate, a soda lime glass substrate, and the like can be given. Examples of the flexible substrate, the

attachment film, the base material film, and the like are substrates of plastics typified by polyethylene terephthalate (PET), polyethylene naphthalate (PEN), polyether sulfone (PES), and polytetrafluoroethylene (PTFE). Another example is a resin such as acrylic. Furthermore, polypropylene, polyester, polyvinyl fluoride, and polyvinyl chloride can be given as examples.

5 Other examples are polyamide, polyimide, aramid, epoxy, an inorganic vapor deposition film, paper, and the like.

[0315]

Alternatively, a flexible substrate may be used as the substrate such that the light-emitting element is provided directly on the flexible substrate. Further alternatively, a
10 separation layer may be provided between the substrate and the light-emitting element. The separation layer can be used when part or the whole of a light-emitting element formed over the separation layer is separated from the substrate and transferred onto another substrate. In such a case, the light-emitting element can be transferred to a substrate having low heat resistance or a flexible substrate as well. For the above separation layer, a stack including inorganic films,
15 which are a tungsten film and a silicon oxide film, or a structure in which a resin film of polyimide or the like is formed over a substrate can be used, for example.

[0316]

In other words, after the light-emitting element is formed using a substrate, the light-emitting element may be transferred to another substrate. Example of the substrate to
20 which the light-emitting element is transferred are, in addition to the above substrates, a cellophane substrate, a stone substrate, a wood substrate, a cloth substrate (including a natural fiber (e.g., silk, cotton, or hemp), a synthetic fiber (e.g., nylon, polyurethane, or polyester), a regenerated fiber (e.g., acetate, cupra, rayon, or regenerated polyester), and the like), a leather substrate, a rubber substrate, and the like. When such a substrate is used, a light-emitting
25 element with high durability, high heat resistance, reduced weight, or reduced thickness can be formed.

[0317]

The light-emitting element 150 may be formed over an electrode electrically connected to a field-effect transistor (FET), for example, which is formed over any of the above-described
30 substrates. Accordingly, an active matrix display device in which the FET controls the driving of the light-emitting element 150 can be manufactured.

[0318]

In Embodiment 1, one embodiment of the present invention has been described. Other embodiments of the present invention are described in Embodiments 2 to 9. Note that one
35 embodiment of the present invention is not limited thereto. That is, since various embodiments

of the present invention are disclosed in Embodiment 1 and Embodiments 2 to 9, one embodiment of the present invention is not limited to a specific embodiment. The example in which one embodiment of the present invention is used in a light-emitting element is described; however, one embodiment of the present invention is not limited thereto. For example, depending on circumstances or conditions, one embodiment of the present invention is not necessarily used in a light-emitting element. One embodiment of the present invention shows, but is not limited to, the example of including a guest material capable of converting triplet excitation energy into light emission and at least one host material, in which the LUMO level of the guest material is higher than the LUMO level of the host material and the HOMO level of the guest material is lower than the HOMO level of the host material. Depending on circumstances or conditions, in one embodiment of the present invention, for example, the LUMO level of the guest material is not necessarily higher than the LUMO level of the host material. Alternatively, the HOMO level of the guest material is not necessarily lower than the HOMO level of the host material. One embodiment of the present invention shows, but is not limited to, the example in which the host material has a difference of greater than 0 eV and less than or equal to 0.2 eV between the singlet excitation energy level and the triplet excitation energy level. Depending on circumstances or conditions, the host material in one embodiment of the present invention does not necessarily have a difference of greater than 0.2 eV between the singlet excitation energy level and the triplet excitation energy level, for example.

[0319]

The structure described above in this embodiment can be combined with any of the structures described in the other embodiments as appropriate.

[0320]

(Embodiment 2)

In this embodiment, a light-emitting element having a structure different from that described in Embodiment 1 and light emission mechanisms of the light-emitting element are described below with reference to FIGS. 5A to 5C. In FIG. 5A, a portion having a function similar to that in FIG. 1A is represented by the same hatch pattern as in FIG. 1A and not especially denoted by a reference numeral in some cases. In addition, common reference numerals are used for portions having similar functions, and a detailed description of the portions is omitted in some cases.

[0321]

<Structure example of light-emitting element>

FIG. 5A is a schematic cross-sectional view of a light-emitting element 250.

[0322]

The light-emitting element 250 illustrated in FIG. 5A includes a plurality of light-emitting units (a light-emitting unit 106 and a light-emitting unit 108 in FIG. 5A) between a pair of electrodes (the electrode 101 and the electrode 102). One of light-emitting units preferably has the same structure as the EL layer 100 illustrated in FIGS. 1A and 1B or FIGS. 3A and 3B. That is, it is preferable that each of the light-emitting element 150 in FIGS. 1A and 1B and the light-emitting element 152 in FIGS. 3A and 3B include one light-emitting unit, while the light-emitting element 250 include a plurality of light-emitting units. Note that the electrode 101 functions as an anode and the electrode 102 functions as a cathode in the following description of the light-emitting element 250; however, the functions may be interchanged in the light-emitting element 250.

[0323]

In the light-emitting element 250 illustrated in FIG. 5A, the light-emitting unit 106 and the light-emitting unit 108 are stacked, and a charge-generation layer 115 is provided between the light-emitting unit 106 and the light-emitting unit 108. Note that the light-emitting unit 106 and the light-emitting unit 108 may have the same structure or different structures. For example, it is preferable that the EL layer 100 illustrated in FIGS. 1A and 1B or FIGS. 3A and 3B be used in the light-emitting unit 108.

[0324]

The light-emitting element 250 includes a light-emitting layer 120 and a light-emitting layer 170. The light-emitting unit 106 includes the hole-injection layer 111, the hole-transport layer 112, an electron-transport layer 113, and an electron-injection layer 114 in addition to the light-emitting layer 120. The light-emitting unit 108 includes a hole-injection layer 116, a hole-transport layer 117, an electron-transport layer 118, and an electron-injection layer 119 in addition to the light-emitting layer 170.

[0325]

The charge-generation layer 115 may have either a structure in which an acceptor substance that is an electron acceptor is added to a hole-transport material or a structure in which a donor substance that is an electron donor is added to an electron-transport material. Alternatively, both of these structures may be stacked.

[0326]

In the case where the charge-generation layer 115 contains a composite material of an organic compound and an acceptor substance, the composite material that can be used for the hole-injection layer 111 described in Embodiment 1 may be used for the composite material. As the organic compound, a variety of compounds such as an aromatic amine compound, a carbazole compound, an aromatic hydrocarbon, and a high molecular compound (such as an

oligomer, a dendrimer, or a polymer) can be used. A material having a hole mobility of $1 \times 10^{-6} \text{ cm}^2/\text{Vs}$ or higher is preferably used as the organic compound. Note that any other material may be used as long as it has a property of transporting more holes than electrons. Since the composite material of an organic compound and an acceptor substance has excellent carrier-injection and carrier-transport properties, low-voltage driving or low-current driving can be realized. Note that when a surface of a light-emitting unit on the anode side is in contact with the charge-generation layer 115 like the light-emitting unit 108, the charge-generation layer 115 can also serve as a hole-injection layer or a hole-transport layer of the light-emitting unit; thus, a hole-injection layer or a hole-transport layer need not be included in the light-emitting unit.

[0327]

The charge-generation layer 115 may have a stacked structure of a layer containing the composite material of an organic compound and an acceptor substance and a layer containing another material. For example, the charge-generation layer 115 may be formed using a combination of a layer containing the composite material of an organic compound and an acceptor substance with a layer containing one compound selected from among electron-donating materials and a compound having a high electron-transport property. Furthermore, the charge-generation layer 115 may be formed using a combination of a layer containing the composite material of an organic compound and an acceptor substance with a layer containing a transparent conductive film.

[0328]

The charge-generation layer 115 provided between the light-emitting unit 106 and the light-emitting unit 108 may have any structure as long as electrons can be injected to the light-emitting unit on one side and holes can be injected into the light-emitting unit on the other side in the case where a voltage is applied between the electrode 101 and the electrode 102. For example, in FIG. 5A, the charge-generation layer 115 injects electrons into the light-emitting unit 106 and holes into the light-emitting unit 108 when a voltage is applied such that the potential of the electrode 101 is higher than that of the electrode 102.

[0329]

Note that in terms of light extraction efficiency, the charge-generation layer 115 preferably has a visible light transmittance (specifically, a visible light transmittance of higher than or equal to 40 %). The charge-generation layer 115 functions even if it has lower conductivity than the pair of electrodes (the electrodes 101 and 102).

[0330]

Note that forming the charge-generation layer 115 by using any of the above materials can suppress an increase in drive voltage caused by the stack of the light-emitting layers.

[0331]

The light-emitting element having two light-emitting units has been described with reference to FIG. 5A; however, a similar structure can be applied to a light-emitting element in which three or more light-emitting units are stacked. With a plurality of light-emitting units partitioned by the charge-generation layer between a pair of electrodes as in the light-emitting element 250, it is possible to provide a light-emitting element which can emit light having high luminance with the current density kept low and has a long lifetime. A light-emitting element with low power consumption can be provided.

[0332]

When the structures described in Embodiment 1 is used for at least one of the plurality of units, a light-emitting element with high emission efficiency can be provided.

[0333]

It is preferable that the light-emitting layer 170 of the light-emitting unit 108 have a structure similar to that of the light-emitting layer 130 or the light-emitting layer 135 described in Embodiment 1, in which case the light-emitting element 250 has high emission efficiency.

[0334]

The light-emitting layer 120 included in the light-emitting unit 106 contains a guest material 121 and a host material 122 as illustrated in FIG. 5B. Note that the guest material 121 is described below as a fluorescent material.

[0335]

<<Light emission mechanism of light-emitting layer 120>>

The light emission mechanism of the light-emitting layer 120 is described below.

[0336]

By recombination of the electrons and holes injected from the pair of electrodes (the electrode 101 and the electrode 102) or the charge-generation layer in the light-emitting layer 120, excitons are formed. Because the amount of the host material 122 is larger than that of the guest material 121, the host material 122 is brought into an excited state by the exciton generation.

[0337]

Note that the term "exciton" refers to a carrier (electron and hole) pair. Since excitons have energy, a material where excitons are generated is brought into an excited state.

[0338]

In the case where the formed excited state of the host material 122 is a singlet excited state, singlet excitation energy transfers from the S1 level of the host material 122 to the S1 level of the guest material 121, thereby forming the singlet excited state of the guest material 121.

[0339]

Since the guest material 121 is a fluorescent material, when a singlet excited state is formed in the guest material 121, the guest material 121 immediately emits light. To obtain high light emission efficiency in this case, the fluorescence quantum yield of the guest material 121 is preferably high. The same can apply to a case where a singlet excited state is formed by recombination of carriers in the guest material 121.

[0340]

Next, a case where recombination of carriers forms a triplet excited state of the host material 122 is described. The correlation of energy levels of the host material 122 and the guest material 121 in this case is shown in FIG. 5C. The following explains what terms and signs in FIG. 5C represent. Note that because it is preferable that the T1 level of the host material 122 be lower than the T1 level of the guest material 121, FIG. 5C shows this preferable case. However, the T1 level of the host material 122 may be higher than the T1 level of the guest material 121.

[0341]

Guest (121): the guest material 121 (the fluorescent material);

Host (122): the host material 122;

S_{FG} : the S1 level of the guest material 121 (the fluorescent material);

T_{FG} : the T1 level of the guest material 121 (the fluorescent material);

S_{FH} : the S1 level the host material 122; and

T_{FH} : the T1 level of the host material 122.

[0342]

As illustrated in FIG. 5C, triplet-triplet annihilation (TTA) occurs, that is, triplet excitons formed by carrier recombination interact with each other, and excitation energy is transferred and spin angular momenta are exchanged; as a result, a reaction in which the triplet excitons are converted into singlet exciton having energy of the S1 level of the host material 122 (S_{FH}) (see TTA in FIG. 5C). The singlet excitation energy of the host material 122 is transferred from S_{FH} to the S1 level of the guest material 121 (S_{FG}) having a lower energy than S_{FH} (see Route E₃ in FIG. 5C), and a singlet excited state of the guest material 121 is formed, whereby the guest material 121 emits light.

[0343]

Note that in the case where the density of triplet excitons in the light-emitting layer 120 is sufficiently high (e.g., $1 \times 10^{-12} \text{ cm}^{-3}$ or higher), only the reaction of two triplet excitons close to each other can be considered whereas deactivation of a single triplet exciton can be ignored.

[0344]

In the case where a triplet excited state of the guest material 121 is formed by carrier recombination, the triplet excited state of the guest material 121 is thermally deactivated and is difficult to use for light emission. However, in the case where the T1 level of the host material 122 (T_{FH}) is lower than the T1 level of the guest material 121 (T_{FG}), the triplet excitation energy of the guest material 121 can be transferred from the T1 level of the guest material 121 (T_{FG}) to the T1 level of the host material 122 (T_{FH}) (see Route E₄ in FIG. 5C) and then is utilized for TTA.

[0345]

In other words, the host material 122 preferably has a function of converting triplet excitation energy into singlet excitation energy by causing TTA, so that the triplet excitation energy generated in the light-emitting layer 120 can be partly converted into singlet excitation energy by TTA in the host material 122. The singlet excitation energy can be transferred to the guest material 121 and extracted as fluorescence. In order to achieve this, the S1 level of the host material 122 (S_{FH}) is preferably higher than the S1 level of the guest material 121 (S_{FG}). In addition, the T1 level of the host material 122 (T_{FH}) is preferably lower than the T1 level of the guest material 121 (T_{FG}).

[0346]

Note that particularly in the case where the T1 level of the guest material 121 (T_{FG}) is lower than the T1 level of the host material 122 (T_{FH}), the weight ratio of the guest material 121 to the host material 122 is preferably low. Specifically, the weight ratio of the guest material 121 to the host material 122 is preferably greater than 0 and less than or equal to 0.05, in which case the probability of carrier recombination in the guest material 121 can be reduced. In addition, the probability of energy transfer from the T1 level of the host material 122 (T_{FH}) to the T1 level of the guest material 121 (T_{FG}) can be reduced.

[0347]

Note that the host material 122 may be composed of a single compound or a plurality of compounds.

[0348]

Note that in each of the above-described structures, the emission colors of the guest materials used in the light-emitting unit 106 and the light-emitting unit 108 may be the same or different. In the case where the same guest materials emitting light of the same color are used

for the light-emitting unit 106 and the light-emitting unit 108, the light-emitting element 250 can exhibit high emission luminance at a small current value, which is preferable. In the case where guest materials emitting light of different colors are used for the light-emitting unit 106 and the light-emitting unit 108, the light-emitting element 250 can exhibit multi-color light emission, which is preferable. In that case, when a plurality of light-emitting materials with different emission wavelengths are used in one or both of the light-emitting layers 120 and 170, lights with different emission peaks synthesize light emission from the light-emitting element 250. That is, the emission spectrum of the light-emitting element 250 has at least two maximum values.

[0349]

The above structure is also suitable for obtaining white light emission. When the light-emitting layer 120 and the light-emitting layer 170 emit light of complementary colors, white light emission can be obtained. It is particularly favorable to select the guest materials so that white light emission with high color rendering properties or light emission of at least red, green, and blue can be obtained.

[0350]

One or both of the light-emitting layers 120 and 170 may be divided into layers and each of the divided layers may contain a different light-emitting material. That is, one or both of the light-emitting layers 120 and 170 may consist of two or more layers. For example, in the case where the light-emitting layer is formed by stacking a first light-emitting layer and a second light-emitting layer in this order from the hole-transport layer side, the first light-emitting layer is formed using a substance having a hole-transport property as the host material and the second light-emitting layer is formed using a substance having an electron-transport property as the host material. In that case, a light-emitting material included in the first light-emitting layer may be the same as or different from a light-emitting material included in the second light-emitting layer. In addition, the materials may have functions of emitting light of the same color or light of different colors. White light emission with a high color rendering property that is formed of three primary colors or four or more colors can be obtained by using a plurality of light-emitting materials emitting light of different colors.

[0351]

In the case where the light-emitting units 106 and 108 contain guest materials with different colors, light emitted from the light-emitting layer 120 preferably has an emission peak on the shorter wavelength side than light emitted from the light-emitting layer 170. Since the luminance of a light-emitting element using a material having a high triplet excited energy level tends to be degraded quickly, TTA is utilized in the light-emitting layer emitting light with a

short wavelength so that a light-emitting element with less degradation of luminance can be provided.

[0352]

<Material that can be used in light-emitting layers>

5 Next, materials that can be used in the light-emitting layers 120 and 170 are described.

[0353]

<<Material that can be used in light-emitting layer 120>>

In the light-emitting layer 120, the host material 122 is present in the largest proportion by weight, and the guest material 121 (the fluorescent material) is dispersed in the host material
10 122. The S1 level of the host material 122 is preferably higher than the S1 level of the guest material 121 (the fluorescent material) while the T1 level of the host material 122 is preferably lower than the T1 level of the guest material 121 (the fluorescent material).

[0354]

In the light-emitting layer 120, the guest material 121 is preferably, but not particularly
15 limited to, an anthracene derivative, a tetracene derivative, a chrysene derivative, a phenanthrene derivative, a pyrene derivative, a perylene derivative, a stilbene derivative, an acridone derivative, a coumarin derivative, a phenoxazine derivative, a phenothiazine derivative, or the like, and for example, any of the following materials can be used.

[0355]

20 The examples include 5,6-bis[4-(10-phenyl-9-anthryl)phenyl]-2,2'-bipyridine (abbreviation: PAP2BPy), 5,6-bis[4'-(10-phenyl-9-anthryl)biphenyl-4-yl]-2,2'-bipyridine (abbreviation: PAPP2BPy), *N,N*-diphenyl-*N,N*-bis[4-(9-phenyl-9*H*-fluoren-9-yl)phenyl]pyrene-1,6-diamine (abbreviation: 1,6FLPAPrn),
25 *N,N*-bis(3-methylphenyl)-*N,N*-bis[3-(9-phenyl-9*H*-fluoren-9-yl)phenyl]pyrene-1,6-diamine (abbreviation: 1,6mMemFLPAPrn), *N,N*-bis[4-(9-phenyl-9*H*-fluoren-9-yl)phenyl]-*N,N*-bis(4-*tert*-butylphenyl)pyrene-1,6-diamine (abbreviation: 1,6tBu-FLPAPrn), *N,N*-diphenyl-*N,N*-bis[4-(9-phenyl-9*H*-fluoren-9-yl)phenyl]-3,8-dicyclohexylpyrene-1,6-diamin
30 e (abbreviation: ch-1,6FLPAPrn), *N,N*-bis[4-(9*H*-carbazol-9-yl)phenyl]-*N,N*-diphenylstilbene-4,4'-diamine (abbreviation: YGA2S), 4-(9*H*-carbazol-9-yl)-4'-(10-phenyl-9-anthryl)triphenylamine (abbreviation: YGAPA), 4-(9*H*-carbazol-9-yl)-4'-(9,10-diphenyl-2-anthryl)triphenylamine (abbreviation: 2YGAPPA), *N*,9-diphenyl-*N*-[4-(10-phenyl-9-anthryl)phenyl]-9*H*-carbazol-3-amine (abbreviation: PCAPA),
35 perylene, 2,5,8,11-tetra(*tert*-butyl)perylen (abbreviation: TBP),

- 4-(10-phenyl-9-anthryl)-4'-(9-phenyl-9*H*-carbazol-3-yl)triphenylamine (abbreviation: PCBAPA),
N,N'-(2-*tert*-butylanthracene-9,10-diyl-di-4,1-phenylene)bis[*N,N',N'*-triphenyl-1,4-phenylenedia-
mine] (abbreviation: DPABPA),
N,9-diphenyl-*N*-[4-(9,10-diphenyl-2-anthryl)phenyl]-9*H*-carbazol-3-amine (abbreviation:
5 2PCAPP), *N*-[4-(9,10-diphenyl-2-anthryl)phenyl]-*N,N',N'*-triphenyl-1,4-phenylenediamine
(abbreviation: 2DPAPP),
N,N,N',N',N'',N'',N''',N'''-octaphenyldibenzo[*g,p*]chrysene-2,7,10,15-tetraamine (abbreviation:
DBC1), coumarin 30, *N*-(9,10-diphenyl-2-anthryl)-*N*,9-diphenyl-9*H*-carbazol-3-amine
(abbreviation: 2PCAPA),
10 *N*-[9,10-bis(1,1'-biphenyl-2-yl)-2-anthryl]-*N*,9-diphenyl-9*H*-carbazol-3-amine (abbreviation:
2PCABPhA), *N*-(9,10-diphenyl-2-anthryl)-*N,N',N'*-triphenyl-1,4-phenylenediamine
(abbreviation: 2DPAPA),
N-[9,10-bis(1,1'-biphenyl-2-yl)-2-anthryl]-*N,N',N'*-triphenyl-1,4-phenylenediamine
(abbreviation: 2DPABPhA),
15 9,10-bis(1,1'-biphenyl-2-yl)-*N*-[4-(9*H*-carbazol-9-yl)phenyl]-*N*-phenylanthracen-2-amine
(abbreviation: 2YGABPhA), *N,N*,9-triphenylanthracen-9-amine (abbreviation: DPhAPhA),
coumarin 6, coumarin 545T, *N,N'*-diphenylquinacridone (abbreviation: DPQd), rubrene,
2,8-di-*tert*-butyl-5,11-bis(4-*tert*-butylphenyl)-6,12-diphenyltetracene (abbreviation: TBRb), Nile
red, 5,12-bis(1,1'-biphenyl-4-yl)-6,11-diphenyltetracene (abbreviation: BPT),
20 2-(2-{2-[4-(dimethylamino)phenyl]ethenyl}-6-methyl-4*H*-pyran-4-ylidene)propanedinitrile
(abbreviation: DCM1),
2-{2-methyl-6-[2-(2,3,6,7-tetrahydro-1*H*,5*H*-benzo[*ij*]quinolizin-9-yl)ethenyl]-4*H*-pyran-4-ylide
ne}propanedinitrile (abbreviation: DCM2),
N,N,N',N'-tetrakis(4-methylphenyl)tetracene-5,11-diamine (abbreviation: p-mPhTD),
25 7,14-diphenyl-*N,N,N',N'*-tetrakis(4-methylphenyl)acenaphtho[1,2-*a*]fluoranthene-3,10-diamine
(abbreviation: p-mPhAFD),
2-{2-isopropyl-6-[2-(1,1,7,7-tetramethyl-2,3,6,7-tetrahydro-1*H*,5*H*-benzo[*ij*]quinolizin-9-yl)ethe
nyl]-4*H*-pyran-4-ylidene}propanedinitrile (abbreviation: DCJTI),
2-{2-*tert*-butyl-6-[2-(1,1,7,7-tetramethyl-2,3,6,7-tetrahydro-1*H*,5*H*-benzo[*ij*]quinolizin-9-yl)ethe
30 nyl]-4*H*-pyran-4-ylidene}propanedinitrile (abbreviation: DCJTB),
2-(2,6-bis{2-[4-(dimethylamino)phenyl]ethenyl}-4*H*-pyran-4-ylidene)propanedinitrile
(abbreviation: BisDCM),
2-{2,6-bis[2-(8-methoxy-1,1,7,7-tetramethyl-2,3,6,7-tetrahydro-1*H*,5*H*-benzo[*ij*]quinolizin-9-yl)

ethenyl]-4*H*-pyran-4-ylidene}propanedinitrile (abbreviation: BisDCJTM), and
 5,10,15,20-tetraphenylbisbenzo[5,6]indeno[1,2,3-*cd*:1',2',3'-*lm*]perylene.
 [0356]

Although there is no particular limitation on a material that can be used as the host
 5 material 122 in the light-emitting layer 120, any of the following materials can be used, for
 example: metal complexes such as tris(8-quinolinolato)aluminum(III) (abbreviation: Alq),
 tris(4-methyl-8-quinolinolato)aluminum(III) (abbreviation: Almq₃),
 bis(10-hydroxybenzo[*h*]quinolinato)beryllium(II) (abbreviation: BeBq₂),
 bis(2-methyl-8-quinolinolato) (4-phenylphenolato)aluminum(III) (abbreviation: BAlq),
 10 bis(8-quinolinolato)zinc(II) (abbreviation: Znq), bis[2-(2-benzoxazolyl)phenolato]zinc(II)
 (abbreviation: ZnPBO), and bis[2-(2-benzothiazolyl)phenolato]zinc(II) (abbreviation: ZnBTZ);
 heterocyclic compounds such as 2-(4-biphenyl)-5-(4-*tert*-butylphenyl)-1,3,4-oxadiazole
 (abbreviation: PBD), 1,3-bis[5-(*p*-*tert*-butylphenyl)-1,3,4-oxadiazol-2-yl]benzene (abbreviation:
 OXD-7), 3-(4-biphenyl)-4-phenyl-5-(4-*tert*-butylphenyl)-1,2,4-triazole (abbreviation: TAZ),
 15 2,2',2''-(1,3,5-benzenetriyl)-tris(1-phenyl-1*H*-benzimidazole) (abbreviation: TPBI),
 bathophenanthroline (abbreviation: BPhen), bathocuproine (abbreviation: BCP), and
 9-[4-(5-phenyl-1,3,4-oxadiazol-2-yl)phenyl]-9*H*-carbazole (abbreviation: CO11); and aromatic
 amine compounds such as 4,4'-bis[*N*-(1-naphthyl)-*N*-phenylamino]biphenyl (abbreviation: NPB
 or α-NPD), *N,N'*-bis(3-methylphenyl)-*N,N'*-diphenyl-[1,1'-biphenyl]-4,4'-diamine (abbreviation:
 20 TPD), and 4,4'-bis[*N*-(spiro-9,9'-bifluoren-2-yl)-*N*-phenylamino]biphenyl (abbreviation: BSPB).
 In addition, condensed polycyclic aromatic compounds such as anthracene derivatives,
 phenanthrene derivatives, pyrene derivatives, chrysene derivatives, and dibenzo[*g,p*]chrysene
 derivatives can be given, and specific examples are 9,10-diphenylanthracene (abbreviation:
 DPAnth), *N,N*-diphenyl-9-[4-(10-phenyl-9-anthryl)phenyl]-9*H*-carbazol-3-amine (abbreviation:
 25 CzA1PA), 4-(10-phenyl-9-anthryl)triphenylamine (abbreviation: DPhPA),
 4-(9*H*-carbazol-9-yl)-4'-(10-phenyl-9-anthryl)triphenylamine (abbreviation: YGAPA),
N,9-diphenyl-*N*-[4-(10-phenyl-9-anthryl)phenyl]-9*H*-carbazol-3-amine (abbreviation: PCAPA),
N,9-diphenyl-*N*-{4-[4-(10-phenyl-9-anthryl)phenyl]phenyl}-9*H*-carbazol-3-amine (abbreviation:
 PCAPBA), *N*,9-diphenyl-*N*-(9,10-diphenyl-2-anthryl)-9*H*-carbazol-3-amine (abbreviation:
 30 2PCAPA), 6,12-dimethoxy-5,11-diphenylchrysene,
N,N,N',N'',N''',N''''-octaphenyldibenzo[*g,p*]chrysene-2,7,10,15-tetramine (abbreviation:
 DBC1), 9-[4-(10-phenyl-9-anthryl)phenyl]-9*H*-carbazole (abbreviation: CzPA),
 3,6-diphenyl-9-[4-(10-phenyl-9-anthryl)phenyl]-9*H*-carbazole (abbreviation: DPCzPA),
 9,10-bis(3,5-diphenylphenyl)anthracene (abbreviation: DPPA), 9,10-di(2-naphthyl)anthracene
 35 (abbreviation: DNA), 2-*tert*-butyl-9,10-di(2-naphthyl)anthracene (abbreviation: t-BuDNA),

9,9'-bianthryl (abbreviation: BANT), 9,9'-(stilbene-3,3'-diyl)diphenanthrene (abbreviation: DPNS), 9,9'-(stilbene-4,4'-diyl)diphenanthrene (abbreviation: DPNS2), 1,3,5-tri(1-pyrenyl)benzene (abbreviation: TPB3), and the like. One or more substances having a wider energy gap than the guest material 121 is preferably selected from these substances and known substances.

[0357]

The light-emitting layer 120 can have a structure in which two or more layers are stacked. For example, in the case where the light-emitting layer 120 is formed by stacking a first light-emitting layer and a second light-emitting layer in this order from the hole-transport layer side, the first light-emitting layer is formed using a substance having a hole-transport property as the host material and the second light-emitting layer is formed using a substance having an electron-transport property as the host material.

[0358]

In the light-emitting layer 120, the host material 122 may be composed of one kind of compound or a plurality of compounds. Alternatively, the light-emitting layer 120 may contain another material in addition to the host material 122 and the guest material 121.

[0359]

<<Material that can be used for light-emitting layer 170>>

As a material that can be used for the light-emitting layer 170, a material that can be used for the light-emitting layer in Embodiment 1 can be used. The use of the material that can be used for the light-emitting layer in Embodiment 1 as the material of the light-emitting layer 170 can make a light-emitting element with high emission efficiency.

[0360]

There is no limitation on the emission colors of the light-emitting materials contained in the light-emitting layers 120 and 170, and they may be the same or different. Light emitted from the light-emitting materials is mixed and extracted out of the element; therefore, for example, in the case where their emission colors are complementary colors, the light-emitting element can emit white light. In consideration of the reliability of the light-emitting element, the wavelength of the emission peak of the light-emitting material contained in the light-emitting layer 120 is preferably shorter than that of the light-emitting material contained in the light-emitting layer 170.

[0361]

Note that the light-emitting units 106 and 108 and the charge-generation layer 115 can be formed by an evaporation method (including a vacuum evaporation method), an ink-jet method, a coating method, gravure printing, or the like.

[0362]

The structure described in this embodiment can be used in combination with any of the structures described in the other embodiments as appropriate.

[0363]

5 (Embodiment 3)

In this embodiment, examples of light-emitting elements having structures different from those described in Embodiments 1 and 2 are described below with reference to FIGS. 6A and 6B, FIGS. 7A and 7B, FIGS. 8A to 8C, and FIGS. 9A to 9C.

[0364]

10 <Structure example 1 of light-emitting element>

FIGS. 6A and 6B are cross-sectional views each illustrating a light-emitting element of one embodiment of the present invention. In FIGS. 6A and 6B, a portion having a function similar to that in FIG. 1A is represented by the same hatch pattern as in FIG. 1A and not especially denoted by a reference numeral in some cases. In addition, common reference
15 numerals are used for portions having similar functions, and a detailed description of the portions is omitted in some cases.

[0365]

Light-emitting elements 260a and 260b in FIGS. 6A and 6B may have a bottom-emission structure in which light is extracted through the substrate 200 or may have a
20 top-emission structure in which light emitted from the light-emitting element is extracted in the direction opposite to the substrate 200. However, one embodiment of the present invention is not limited to this structure, and a light-emitting element having a dual-emission structure in which light emitted from the light-emitting element is extracted in both top and bottom directions of the substrate 200 may be used.

25 [0366]

In the case where the light-emitting elements 260a and 260b each have a bottom emission structure, the electrode 101 preferably has a function of transmitting light and the electrode 102 preferably has a function of reflecting light. Alternatively, in the case where the light-emitting elements 260a and 260b each have a top emission structure, the electrode 101
30 preferably has a function of reflecting light and the electrode 102 preferably has a function of transmitting light.

[0367]

The light-emitting elements 260a and 260b each include the electrode 101 and the electrode 102 over the substrate 200. Between the electrodes 101 and 102, a light-emitting
35 layer 123B, a light-emitting layer 123G, and a light-emitting layer 123R are provided. The

hole-injection layer 111, the hole-transport layer 112, the electron-transport layer 118, and the electron-injection layer 119 are also provided.

[0368]

The light-emitting element 260b includes, as part of the electrode 101, a conductive layer 101a, a conductive layer 101b over the conductive layer 101a, and a conductive layer 101c under the conductive layer 101a. In other words, the light-emitting element 260b includes the electrode 101 having a structure in which the conductive layer 101a is sandwiched between the conductive layer 101b and the conductive layer 101c.

[0369]

In the light-emitting element 260b, the conductive layer 101b and the conductive layer 101c may be formed of different materials or the same material. The electrode 101 preferably has a structure in which the conductive layer 101a is sandwiched by the layers formed of the same conductive material, in which case patterning by etching in the process for forming the electrode 101 can be performed easily.

[0370]

In the light-emitting element 260b, the electrode 101 may include one of the conductive layer 101b and the conductive layer 101c.

[0371]

For each of the conductive layers 101a, 101b, and 101c, which are included in the electrode 101, the structure and materials of the electrode 101 or 102 described in Embodiment 1 can be used.

[0372]

In FIGS. 6A and 6B, a partition wall 145 is provided between a region 221B, a region 221G, and a region 221R, which are sandwiched between the electrode 101 and the electrode 102. The partition wall 145 has an insulating property. The partition wall 145 covers end portions of the electrode 101 and has openings overlapping with the electrode. With the partition wall 145, the electrode 101 provided over the substrate 200 in the regions can be divided into island shapes.

[0373]

Note that the light-emitting layer 123B and the light-emitting layer 123G may overlap with each other in a region where they overlap with the partition wall 145. The light-emitting layer 123G and the light-emitting layer 123R may overlap with each other in a region where they overlap with the partition wall 145. The light-emitting layer 123R and the light-emitting layer 123B may overlap with each other in a region where they overlap with the partition wall 145.

[0374]

The partition wall 145 has an insulating property and is formed using an inorganic or organic material. Examples of the inorganic material include silicon oxide, silicon oxynitride, silicon nitride oxide, silicon nitride, aluminum oxide, and aluminum nitride. Examples of the organic material include photosensitive resin materials such as an acrylic resin and a polyimide resin.

[0375]

Note that a silicon oxynitride film refers to a film in which the proportion of oxygen is higher than that of nitrogen. The silicon oxynitride film preferably contains oxygen, nitrogen, silicon, and hydrogen in the ranges of 55 atomic% to 65 atomic%, 1 atomic% to 20 atomic%, 25 atomic% to 35 atomic%, and 0.1 atomic% to 10 atomic%, respectively. A silicon nitride oxide film refers to a film in which the proportion of nitrogen is higher than that of oxygen. The silicon nitride oxide film preferably contains nitrogen, oxygen, silicon, and hydrogen in the ranges of 55 atomic% to 65 atomic%, 1 atomic% to 20 atomic%, 25 atomic% to 35 atomic%, and 0.1 atomic% to 10 atomic%, respectively.

[0376]

The light-emitting layers 123R, 123G, and 123B preferably contain light-emitting materials having functions of emitting light of different colors. For example, when the light-emitting layer 123R contains a light-emitting material having a function of emitting red, the region 221R emits red light. When the light-emitting layer 123G contains a light-emitting material having a function of emitting green, the region 221G emits green light. When the light-emitting layer 123B contains a light-emitting material having a function of emitting blue, the region 221B emits blue light. The light-emitting element 260a or 260b having such a structure is used in a pixel of a display device, whereby a full-color display device can be fabricated. The thicknesses of the light-emitting layers may be the same or different.

[0377]

One or more of the light-emitting layer 123B, the light-emitting layer 123G, and the light-emitting layer 123R preferably have at least one of the structures of the light-emitting layers 130 and 135 described in Embodiment 1. In that case, a light-emitting element with high emission efficiency can be fabricated.

[0378]

One or more of the light-emitting layers 123B, 123G, and 123R may include two or more stacked layers.

[0379]

When at least one light-emitting layer includes the light-emitting layer described in Embodiments 1 and 2 and the light-emitting element 260a or 260b including the light-emitting layer is used in pixels in a display device, a display device with high emission efficiency can be fabricated. The display device including the light-emitting element 260a or 260b can thus have reduced power consumption.

[0380]

By providing an optical element (e.g., a color filter, a polarizing plate, and an anti-reflection film) on the light extraction side of the electrode through which light is extracted, the color purity of each of the light-emitting elements 260a and 260b can be improved. Therefore, the color purity of a display device including the light-emitting element 260a or 260b can be improved. Alternatively, the reflection of external light by each of the light-emitting elements 260a and 260b can be reduced. Therefore, the contrast ratio of a display device including the light-emitting element 260a or 260b can be improved.

[0381]

For the other components of the light-emitting elements 260a and 260b, the components of the light-emitting element in Embodiments 1 and 2 may be referred to.

[0382]

<Structure example 2 of light-emitting element>

Next, structure examples different from the light-emitting elements illustrated in FIGS. 6A and 6B will be described below with reference to FIGS. 7A and 7B.

[0383]

FIGS. 7A and 7B are cross-sectional views of a light-emitting element of one embodiment of the present invention. In FIGS. 7A and 7B, a portion having a function similar to that in FIGS. 6A and 6B is represented by the same hatch pattern as in FIGS. 6A and 6B and not especially denoted by a reference numeral in some cases. In addition, common reference numerals are used for portions having similar functions, and a detailed description of such portions is not repeated in some cases.

[0384]

FIGS. 7A and 7B illustrate structure examples of a light-emitting element including the light-emitting layer between a pair of electrodes. A light-emitting element 262a illustrated in FIG. 7A has a top-emission structure in which light is extracted in a direction opposite to the substrate 200, and a light-emitting element 262b illustrated in FIG. 7B has a bottom-emission structure in which light is extracted to the substrate 200 side. However, one embodiment of the present invention is not limited to these structures and may have a dual-emission structure in

which light emitted from the light-emitting element is extracted in both top and bottom directions with respect to the substrate 200 over which the light-emitting element is formed.

[0385]

The light-emitting elements 262a and 262b each include the electrode 101, the electrode 102, an electrode 103, and an electrode 104 over the substrate 200. At least a light-emitting layer 170, a light-emitting layer 190, and the charge-generation layer 115 are provided between the electrode 101 and the electrode 102, between the electrode 102 and the electrode 103, and between the electrode 102 and the electrode 104. The hole-injection layer 111, the hole-transport layer 112, the electron-transport layer 113, the electron-injection layer 114, the hole-injection layer 116, the hole-transport layer 117, the electron-transport layer 118, and the electron-injection layer 119 are further provided.

[0386]

The electrode 101 includes a conductive layer 101a and a conductive layer 101b over and in contact with the conductive layer 101a. The electrode 103 includes a conductive layer 103a and a conductive layer 103b over and in contact with the conductive layer 103a. The electrode 104 includes a conductive layer 104a and a conductive layer 104b over and in contact with the conductive layer 104a.

[0387]

The light-emitting element 262a illustrated in FIG. 7A and the light-emitting element 262b illustrated in FIG. 7B each include a partition wall 145 between a region 222B sandwiched between the electrode 101 and the electrode 102, a region 222G sandwiched between the electrode 102 and the electrode 103, and a region 222R sandwiched between the electrode 102 and the electrode 104. The partition wall 145 has an insulating property. The partition wall 145 covers end portions of the electrodes 101, 103, and 104 and has openings overlapping with the electrodes. With the partition wall 145, the electrodes provided over the substrate 200 in the regions can be separated into island shapes.

[0388]

The charge-generation layer 115 can be formed with a material obtained by adding an electron acceptor (acceptor) to a hole-transport material or a material obtained by adding an electron donor (donor) to an electron-transport material. Note that when the conductivity of the charge-generation layer 115 is as high as that of the pair of electrodes, carriers generated in the charge-generation layer 115 might transfer to an adjacent pixel and light emission might occur in the pixel. In order to prevent such false light emission from an adjacent pixel, the charge-generation layer 115 is preferably formed with a material whose conductivity is lower than that of the pair of electrodes.

[0389]

The light-emitting elements 262a and 262b each include a substrate 220 provided with an optical element 224B, an optical element 224G, and an optical element 224R in the direction in which light emitted from the region 222B, light emitted from the region 222G, and light emitted from the region 222R are extracted. The light emitted from each region is emitted outside the light-emitting element through each optical element. In other words, the light from the region 222B, the light from the region 222G, and the light from the region 222R are emitted through the optical element 224B, the optical element 224G, and the optical element 224R, respectively.

[0390]

The optical elements 224B, 224G, and 224R each have a function of selectively transmitting light of a particular color out of incident light. For example, the light emitted from the region 222B through the optical element 224B is blue light, the light emitted from the region 222G through the optical element 224G is green light, and the light emitted from the region 222R through the optical element 224R is red light.

[0391]

For example, a coloring layer (also referred to as color filter), a band pass filter, a multilayer filter, or the like can be used for the optical elements 224R, 224G, and 224B. Alternatively, color conversion elements can be used as the optical elements. A color conversion element is an optical element that converts incident light into light having a longer wavelength than the incident light. As the color conversion elements, quantum-dot elements can be favorably used. The usage of the quantum dot can increase color reproducibility of the display device.

[0392]

One or more optical elements may be stacked over each of the optical elements 224R, 224G, and 224B. As another optical element, a circularly polarizing plate, an anti-reflective film, or the like can be provided, for example. A circularly polarizing plate provided on the side where light emitted from the light-emitting element of the display device is extracted can prevent a phenomenon in which light entering from the outside of the display device is reflected inside the display device and returned to the outside. An anti-reflective film can weaken external light reflected by a surface of the display device. This leads to clear observation of light emitted from the display device.

[0393]

Note that in FIGS. 7A and 7B, blue light (B), green light (G), and red light (R) emitted from the regions through the optical elements are schematically illustrated by arrows of dashed lines.

[0394]

5 A light-blocking layer 223 is provided between the optical elements. The light-blocking layer 223 has a function of blocking light emitted from the adjacent regions. Note that a structure without the light-blocking layer 223 may also be employed.

[0395]

The light-blocking layer 223 has a function of reducing the reflection of external light.
10 The light-blocking layer 223 has a function of preventing mixture of light emitted from an adjacent light-emitting element. As the light-blocking layer 223, a metal, a resin containing black pigment, carbon black, a metal oxide, a composite oxide containing a solid solution of a plurality of metal oxides, or the like can be used.

[0396]

15 Note that the optical element 224B and the optical element 224G may overlap with each other in a region where they overlap with the light-blocking layer 223. In addition, the optical element 224G and the optical element 224R may overlap with each other in a region where they overlap with the light-blocking layer 223. In addition, the optical element 224R and the optical
20 element 224B may overlap with each other in a region where they overlap with the light-blocking layer 223.

[0397]

As for the structures of the substrate 200 and the substrate 220 provided with the optical elements, Embodiment 1 can be referred to.

[0398]

25 Furthermore, the light-emitting elements 262a and 262b have a microcavity structure.

[0399]

<<Microcavity structure>>

Light emitted from the light-emitting layer 170 and the light-emitting layer 190 resonates between a pair of electrodes (e.g., the electrode 101 and the electrode 102). The
30 light-emitting layer 170 and the light-emitting layer 190 are formed at such a position as to intensify the light of a desired wavelength among light to be emitted. For example, by adjusting the optical length from a reflective region of the electrode 101 to the light-emitting region of the light-emitting layer 170 and the optical length from a reflective region of the electrode 102 to the light-emitting region of the light-emitting layer 170, the light of a desired
35 wavelength among light emitted from the light-emitting layer 170 can be intensified. By

adjusting the optical length from the reflective region of the electrode 101 to the light-emitting region of the light-emitting layer 190 and the optical length from the reflective region of the electrode 102 to the light-emitting region of the light-emitting layer 190, the light of a desired wavelength among light emitted from the light-emitting layer 190 can be intensified. In the case of a light-emitting element in which a plurality of light-emitting layers (here, the light-emitting layers 170 and 190) are stacked, the optical lengths of the light-emitting layers 170 and 190 are preferably optimized.

[0400]

In each of the light-emitting elements 262a and 262b, by adjusting the thicknesses of the conductive layers (the conductive layer 101b, the conductive layer 103b, and the conductive layer 104b) in each region, the light of a desired wavelength among light emitted from the light-emitting layers 170 and 190 can be increased. Note that the thickness of at least one of the hole-injection layer 111 and the hole-transport layer 112 may differ between the regions to increase the light emitted from the light-emitting layers 170 and 190.

[0401]

For example, in the case where the refractive index of the conductive material having a function of reflecting light in the electrodes 101 to 104 is lower than the refractive index of the light-emitting layer 170 or 190, the thickness of the conductive layer 101b of the electrode 101 is adjusted so that the optical length between the electrode 101 and the electrode 102 is $m_B \lambda_B / 2$ (m_B is a natural number and λ_B is the wavelength of light intensified in the region 222B). Similarly, the thickness of the conductive layer 103b of the electrode 103 is adjusted so that the optical length between the electrode 103 and the electrode 102 is $m_G \lambda_G / 2$ (m_G is a natural number and λ_G is the wavelength of light intensified in the region 222G). Furthermore, the thickness of the conductive layer 104b of the electrode 104 is adjusted so that the optical length between the electrode 104 and the electrode 102 is $m_R \lambda_R / 2$ (m_R is a natural number and λ_R is the wavelength of light intensified in the region 222R).

[0402]

In the case where it is difficult to precisely determine the reflective regions of the electrodes 101 to 104, the optical length for increasing the intensity of light emitted from the light-emitting layer 170 or the light-emitting layer 190 may be derived on the assumption that certain regions of the electrodes 101 to 104 are the reflective regions. In the case where it is difficult to precisely determine the light-emitting regions of the light-emitting layer 170 and the light-emitting layer 190, the optical length for increasing the intensity of light emitted from the light-emitting layer 170 and the light-emitting layer 190 may be derived on the assumption that

certain regions of the light-emitting layer 170 and the light-emitting layer 190 are the light-emitting regions.

[0403]

In the above manner, with the microcavity structure, in which the optical length between the pair of electrodes in the respective regions is adjusted, scattering and absorption of light in the vicinity of the electrodes can be suppressed, resulting in high light extraction efficiency.

[0404]

In the above structure, the conductive layers 101b, 103b, and 104b preferably have a function of transmitting light. The materials of the conductive layers 101b, 103b, and 104b may be the same or different. It is preferable to use the same material for the conductive layer 101b, the conductive layer 103b, and the conductive layer 104b because patterning by etching in the formation process of the electrode 101, the electrode 103, and the electrode 104 can be performed easily. Each of the conductive layers 101b, 103b, and 104b may have a stacked structure of two or more layers.

[0405]

Since the light-emitting element 262a illustrated in FIG. 7A has a top-emission structure, it is preferable that the conductive layer 101a, the conductive layer 103a, and the conductive layer 104a have a function of reflecting light. In addition, it is preferable that the electrode 102 have functions of transmitting light and reflecting light.

[0406]

Since the light-emitting element 262b illustrated in FIG. 7B has a bottom-emission structure, it is preferable that the conductive layer 101a, the conductive layer 103a, and the conductive layer 104a have functions of transmitting light and reflecting light. In addition, it is preferable that the electrode 102 have a function of reflecting light.

[0407]

In each of the light-emitting elements 262a and 262b, the conductive layers 101a, 103a, and 104a may be formed of different materials or the same material. When the conductive layers 101a, 103a, and 104a are formed of the same material, manufacturing cost of the light-emitting elements 262a and 262b can be reduced. Note that each of the conductive layers 101a, 103a, and 104a may have a stacked structure including two or more layers.

[0408]

At least one of the structures described in Embodiments 1 and 2 is preferably used for at least one of the light-emitting layers 170 and 190 included in the light-emitting elements 262a and 262b. In this way, the light-emitting elements can have high emission efficiency.

[0409]

Either or both of the light-emitting layers 170 and 190 may have a stacked structure of two layers like the light-emitting layers 190a and 190b, for example. Two kinds of light-emitting materials (a first compound and a second compound) for emitting light of different colors are used in the two light-emitting layers, so that light of a plurality of colors can be obtained at the same time. It is particularly preferable to select the light-emitting materials of the light-emitting layers so that white light can be obtained by combining light emissions from the light-emitting layers 170 and 190.

[0410]

Either or both of the light-emitting layers 170 and 190 may have a stacked structure of three or more layers, in which a layer not including a light-emitting material may be included.

[0411]

In the above-described manner, by using the light-emitting element 262a or 262b including the light-emitting layer having at least one of the structures described in Embodiments 1 and 2 in pixels in a display device, a display device with high emission efficiency can be fabricated. Accordingly, the display device including the light-emitting element 262a or 262b can have low power consumption.

[0412]

For the other components of the light-emitting elements 262a and 262b, the components of the light-emitting element 260a or 260b or the light-emitting element in Embodiments 1 and 2 may be referred to.

[0413]

<Fabrication method of light-emitting element>

Next, a method for fabricating a light-emitting element of one embodiment of the present invention is described below with reference to FIGS. 8A to 8C and FIGS. 9A to 9C. Here, a method for fabricating the light-emitting element 262a illustrated in FIG. 7A is described.

[0414]

FIGS. 8A to 8C and FIGS. 9A to 9C are cross-sectional views illustrating a method for fabricating the light-emitting element of one embodiment of the present invention.

[0415]

The method for fabricating the light-emitting element 262a described below includes first to seventh steps.

[0416]

<<First step>>

In the first step, the electrodes (specifically the conductive layer 101a of the electrode 101, the conductive layer 103a of the electrode 103, and the conductive layer 104a of the electrode 104) of the light-emitting elements are formed over the substrate 200 (see FIG. 8A).

[0417]

5 In this embodiment, a conductive layer having a function of reflecting light is formed over the substrate 200 and processed into a desired shape; whereby the conductive layers 101a, 103a, and 104a are formed. As the conductive layer having a function of reflecting light, an alloy film of silver, palladium, and copper (also referred to as an Ag-Pd-Cu film or APC) is used. The conductive layers 101a, 103a, and 104a are preferably formed through a step of processing
10 the same conductive layer, because the manufacturing cost can be reduced.

[0418]

Note that a plurality of transistors may be formed over the substrate 200 before the first step. The plurality of transistors may be electrically connected to the conductive layers 101a, 103a, and 104a.

15 [0419]

<<Second step>>

In the second step, the transparent conductive layer 101b having a function of transmitting light is formed over the conductive layer 101a of the electrode 101, the transparent conductive layer 103b having a function of transmitting light is formed over the conductive layer
20 103a of the electrode 103, and the transparent conductive layer 104b having a function of transmitting light is formed over the conductive layer 104a of the electrode 104 (see FIG. 8B).

[0420]

In this embodiment, the conductive layers 101b, 103b, and 104b each having a function of transmitting light are formed over the conductive layers 101a, 103a, and 104a each having a
25 function of reflecting light, respectively, whereby the electrode 101, the electrode 103, and the electrode 104 are formed. As the conductive layers 101b, 103b, and 104b, ITSO films are used.

[0421]

The conductive layers 101b, 103b, and 104b having a function of transmitting light may be formed in a plurality of steps. When the conductive layers 101b, 103b, and 104b having a
30 function of transmitting light are formed in a plurality of steps, they can be formed to have thicknesses which enable microcavity structures appropriate in the respective regions.

[0422]

<<Third step>>

In the third step, the partition wall 145 that covers end portions of the electrodes of the
35 light-emitting element is formed (see FIG. 8C).

[0423]

The partition wall 145 includes an opening overlapping with the electrode. The conductive film exposed by the opening functions as the anode of the light-emitting element. As the partition wall 145, a polyimide-based resin is used in this embodiment.

[0424]

In the first to third steps, since there is no possibility of damaging the EL layer (a layer containing an organic compound), a variety of film formation methods and micromachining technologies can be employed. In this embodiment, a reflective conductive layer is formed by a sputtering method, a pattern is formed over the conductive layer by a lithography method, and then the conductive layer is processed into an island shape by a dry etching method or a wet etching method to form the conductive layer 101a of the electrode 101, the conductive layer 103a of the electrode 103, and the conductive layer 104a of the electrode 104. Then, a transparent conductive film is formed by a sputtering method, a pattern is formed over the transparent conductive film by a lithography method, and then the transparent conductive film is processed into island shapes by a wet etching method to form the electrodes 101, 103, and 104.

[0425]

<<Fourth step>>

In the fourth step, the hole-injection layer 111, the hole-transport layer 112, the light-emitting layer 190, the electron-transport layer 113, the electron-injection layer 114, and the charge-generation layer 115 are formed (see FIG. 9A).

[0426]

The hole-injection layer 111 can be formed by co-evaporating a hole-transport material and a material containing an acceptor substance. Note that a co-evaporation method is an evaporation method in which a plurality of different substances are concurrently vaporized from respective different evaporation sources. The hole-transport layer 112 can be formed by evaporating a hole-transport material.

[0427]

The light-emitting layer 190 can be formed by evaporating a guest material that emits light of at least one color selected from violet, blue, blue green, green, yellow green, yellow, orange, and red. As the guest material, a fluorescent or phosphorescent organic material can be used. The structure of the light-emitting layer described in Embodiments 1 and 2 is preferably employed. The light-emitting layer 190 may have a two-layer structure. In such a case, the two light-emitting layers each preferably contain a light-emitting material that emits light of a different color.

[0428]

The electron-transport layer 113 can be formed by evaporating a substance having a high electron-transport property. The electron-injection layer 114 can be formed by evaporating a substance having a high electron-injection property.

[0429]

5 The charge-generation layer 115 can be formed by evaporating a material obtained by adding an electron acceptor (acceptor) to a hole-transport material or a material obtained by adding an electron donor (donor) to an electron-transport material.

[0430]

<<Fifth step>>

10 In the fifth step, the hole-injection layer 116, the hole-transport layer 117, the light-emitting layer 170, the electron-transport layer 118, the electron-injection layer 119, and the electrode 102 are formed (see FIG. 9B).

[0431]

15 The hole-injection layer 116 can be formed by using a material and a method which are similar to those of the hole-injection layer 111. The hole-transport layer 117 can be formed by using a material and a method which are similar to those of the hole-transport layer 112.

[0432]

20 The light-emitting layer 170 can be formed by evaporating a guest material that emits light of at least one color selected from violet, blue, blue green, green, yellow green, yellow, orange, and red. As the guest material, a fluorescent or phosphorescent organic compound can be used. The structure of the light-emitting layer described in Embodiments 1 and 2 is preferably employed. Note that at least one of the light-emitting layer 170 and the light-emitting layer 190 preferably has the structure of a light-emitting layer described in Embodiment 1. The light-emitting layer 170 and the light-emitting layer 190 preferably include
25 light-emitting organic compounds exhibiting light of different colors.

[0433]

The electron-transport layer 118 can be formed by using a material and a method which are similar to those of the electron-transport layer 113. The electron-injection layer 119 can be formed by using a material and a method which are similar to those of the electron-injection
30 layer 114.

[0434]

The electrode 102 can be formed by stacking a reflective conductive film and a light-transmitting conductive film. The electrode 102 may have a single-layer structure or a stacked-layer structure.

35 [0435]

Through the above-described steps, the light-emitting element including the region 222B, the region 222G, and the region 222R over the electrode 101, the electrode 103, and the electrode 104, respectively, are formed over the substrate 200.

[0436]

5 <<Sixth step>>

In the sixth step, the light-blocking layer 223, the optical element 224B, the optical element 224G, and the optical element 224R are formed over the substrate 220 (see FIG. 9C).

[0437]

As the light-blocking layer 223, a resin film containing black pigment is formed in a desired region. Then, the optical element 224B, the optical element 224G, and the optical element 224R are formed over the substrate 220 and the light-blocking layer 223. As the optical element 224B, a resin film containing blue pigment is formed in a desired region. As the optical element 224G, a resin film containing green pigment is formed in a desired region. As the optical element 224R, a resin film containing red pigment is formed in a desired region.

15 [0438]

<<Seventh step>>

In the seventh step, the light-emitting element formed over the substrate 200 is attached to the light-blocking layer 223, the optical element 224B, the optical element 224G, and the optical element 224R formed over the substrate 220, and sealed with a sealant (not illustrated).

20 [0439]

Through the above-described steps, the light-emitting element 262a illustrated in FIG. 7A can be formed.

[0440]

The structure described in this embodiment can be used in combination with any of the structures described in the other embodiments as appropriate.

[0441]

(Embodiment 4)

In this embodiment, a display device of one embodiment of the present invention will be described below with reference to FIGS. 10A and 10B, FIGS. 11A and 11B, FIG. 12, FIGS. 13A and 13B, FIGS. 14A and 14B, FIG. 15, FIGS. 16A and 16B, FIG. 17, and FIGS. 18A and 18B.

30 [0442]

<Structure example 1 of display device>

FIG. 10A is a top view illustrating a display device 600 and FIG. 10B is a cross-sectional view taken along the dashed-dotted line A-B and the dashed-dotted line C-D in FIG. 10A. The display device 600 includes driver circuit portions (a signal line driver circuit

35

portion 601 and a scan line driver circuit portion 603) and a pixel portion 602. Note that the signal line driver circuit portion 601, the scan line driver circuit portion 603, and the pixel portion 602 have a function of controlling light emission from a light-emitting element.

[0443]

5 The display device 600 also includes an element substrate 610, a sealing substrate 604, a sealant 605, a region 607 surrounded by the sealant 605, a lead wiring 608, and an FPC 609.

[0444]

Note that the lead wiring 608 is a wiring for transmitting signals to be input to the signal line driver circuit portion 601 and the scan line driver circuit portion 603 and for receiving a video signal, a clock signal, a start signal, a reset signal, and the like from the FPC 609 serving as an external input terminal. Although only the FPC 609 is illustrated here, the FPC 609 may be provided with a printed wiring board (PWB).

[0445]

As the signal line driver circuit portion 601, a CMOS circuit in which an n-channel transistor 623 and a p-channel transistor 624 are combined is formed. As the signal line driver circuit portion 601 or the scan line driver circuit portion 603, various types of circuits such as a CMOS circuit, a PMOS circuit, or an NMOS circuit can be used. Although a driver in which a driver circuit portion is formed and a pixel are formed over the same surface of a substrate in the display device of this embodiment, the driver circuit portion is not necessarily formed over the substrate and can be formed outside the substrate.

[0446]

The pixel portion 602 includes a switching transistor 611, a current control transistor 612, and a lower electrode 613 electrically connected to a drain of the current control transistor 612. Note that a partition wall 614 is formed to cover end portions of the lower electrode 613. As the partition wall 614, for example, a positive type photosensitive acrylic resin film can be used.

[0447]

In order to obtain favorable coverage, the partition wall 614 is formed to have a curved surface with curvature at its upper or lower end portion. For example, in the case of using a positive photosensitive acrylic as a material of the partition wall 614, it is preferable that only the upper end portion of the partition wall 614 have a curved surface with curvature (the radius of the curvature being 0.2 μm to 3 μm). As the partition wall 614, either a negative photosensitive resin or a positive photosensitive resin can be used.

[0448]

Note that there is no particular limitation on a structure of each of the transistors (the transistors 611, 612, 623, and 624). For example, a staggered transistor can be used. In addition, there is no particular limitation on the polarity of these transistors. For these transistors, n-channel and p-channel transistors may be used, or either n-channel transistors or p-channel transistors may be used, for example. Furthermore, there is no particular limitation on the crystallinity of a semiconductor film used for these transistors. For example, an amorphous semiconductor film or a crystalline semiconductor film may be used. Examples of a semiconductor material include Group 14 semiconductors (e.g., a semiconductor including silicon), compound semiconductors (including oxide semiconductors), organic semiconductors, and the like. For example, it is preferable to use an oxide semiconductor that has an energy gap of 2 eV or more, preferably 2.5 eV or more and further preferably 3 eV or more, for the transistors, so that the off-state current of the transistors can be reduced. Examples of the oxide semiconductor include an In-Ga oxide and an In-M-Zn oxide (M is aluminum (Al), gallium (Ga), yttrium (Y), zirconium (Zr), lanthanum (La), cerium (Ce), tin (Sn), hafnium (Hf), or neodymium (Nd)).

[0449]

An EL layer 616 and an upper electrode 617 are formed over the lower electrode 613. Here, the lower electrode 613 functions as an anode and the upper electrode 617 functions as a cathode.

[0450]

In addition, the EL layer 616 is formed by various methods such as an evaporation method with an evaporation mask, an ink-jet method, or a spin coating method. As another material included in the EL layer 616, a low molecular compound or a high molecular compound (including an oligomer or a dendrimer) may be used.

[0451]

Note that a light-emitting element 618 is formed with the lower electrode 613, the EL layer 616, and the upper electrode 617. The light-emitting element 618 preferably has any of the structures described in Embodiments 1 to 3. In the case where the pixel portion includes a plurality of light-emitting elements, the pixel portion may include both any of the light-emitting elements described in Embodiments 1 to 3 and a light-emitting element having a different structure.

[0452]

When the sealing substrate 604 and the element substrate 610 are attached to each other with the sealant 605, the light-emitting element 618 is provided in the region 607 surrounded by the element substrate 610, the sealing substrate 604, and the sealant 605. The region 607 is

filled with a filler. In some cases, the region 607 is filled with an inert gas (nitrogen, argon, or the like) or filled with an ultraviolet curable resin or a thermosetting resin which can be used for the sealant 605. For example, a polyvinyl chloride (PVC)-based resin, an acrylic-based resin, a polyimide-based resin, an epoxy-based resin, a silicone-based resin, a polyvinyl butyral (PVB)-based resin, or an ethylene vinyl acetate (EVA)-based resin can be used. It is preferable that the sealing substrate be provided with a recessed portion and a desiccant be provided in the recessed portion, in which case deterioration due to influence of moisture can be inhibited.

[0453]

An optical element 621 is provided below the sealing substrate 604 to overlap with the light-emitting element 618. A light-blocking layer 622 is provided below the sealing substrate 604. The structures of the optical element 621 and the light-blocking layer 622 can be the same as those of the optical element and the light-blocking layer in Embodiment 3, respectively.

[0454]

An epoxy-based resin or glass frit is preferably used for the sealant 605. It is preferable that such a material do not transmit moisture or oxygen as much as possible. As the sealing substrate 604, a glass substrate, a quartz substrate, or a plastic substrate formed of fiber reinforced plastic (FRP), poly(vinyl fluoride) (PVF), polyester, acrylic, or the like can be used.

[0455]

In the above-described manner, the display device including any of the light-emitting elements and the optical elements which are described in Embodiments 1 to 3 can be obtained.

[0456]

<Structure example 2 of display device>

Next, another example of the display device is described with reference to FIGS. 11A and 11B and FIG. 12. Note that FIGS. 11A and 11B and FIG. 12 are each a cross-sectional view of a display device of one embodiment of the present invention.

[0457]

In FIG. 11A, a substrate 1001, a base insulating film 1002, a gate insulating film 1003, gate electrodes 1006, 1007, and 1008, a first interlayer insulating film 1020, a second interlayer insulating film 1021, a peripheral portion 1042, a pixel portion 1040, a driver circuit portion 1041, lower electrodes 1024R, 1024G, and 1024B of light-emitting elements, a partition wall 1025, an EL layer 1028, an upper electrode 1026 of the light-emitting elements, a sealing layer 1029, a sealing substrate 1031, a sealant 1032, and the like are illustrated.

[0458]

In FIG. 11A, examples of the optical elements, coloring layers (a red coloring layer 1034R, a green coloring layer 1034G, and a blue coloring layer 1034B) are provided on a

transparent base material 1033. Further, a light-blocking layer 1035 may be provided. The transparent base material 1033 provided with the coloring layers and the light-blocking layer is positioned and fixed to the substrate 1001. Note that the coloring layers and the light-blocking layer are covered with an overcoat layer 1036. In the structure in FIG. 11A, red light, green light, and blue light transmit the coloring layers, and thus an image can be displayed with the use of pixels of three colors.

[0459]

FIG. 11B illustrates an example in which, as examples of the optical elements, the coloring layers (the red coloring layer 1034R, the green coloring layer 1034G, and the blue coloring layer 1034B) are provided between the gate insulating film 1003 and the first interlayer insulating film 1020. As in this structure, the coloring layers may be provided between the substrate 1001 and the sealing substrate 1031.

[0460]

FIG. 12 illustrates an example in which, as examples of the optical elements, the coloring layers (the red coloring layer 1034R, the green coloring layer 1034G, and the blue coloring layer 1034B) are provided between the first interlayer insulating film 1020 and the second interlayer insulating film 1021. As in this structure, the coloring layers may be provided between the substrate 1001 and the sealing substrate 1031.

[0461]

The above-described display device has a structure in which light is extracted from the substrate 1001 side where the transistors are formed (a bottom-emission structure), but may have a structure in which light is extracted from the sealing substrate 1031 side (a top-emission structure).

[0462]

<Structure example 3 of display device>

FIGS. 13A and 13B are each an example of a cross-sectional view of a display device having a top emission structure. Note that FIGS. 13A and 13B are each a cross-sectional view illustrating the display device of one embodiment of the present invention, and the driver circuit portion 1041, the peripheral portion 1042, and the like, which are illustrated in FIGS. 11A and 11B and FIG. 12, are not illustrated therein.

[0463]

In this case, as the substrate 1001, a substrate that does not transmit light can be used. The process up to the step of forming a connection electrode which connects the transistor and the anode of the light-emitting element is performed in a manner similar to that of the display device having a bottom-emission structure. Then, a third interlayer insulating film 1037 is

formed to cover an electrode 1022. This insulating film may have a planarization function. The third interlayer insulating film 1037 can be formed using a material similar to that of the second interlayer insulating film, or can be formed using any other various materials.

[0464]

5 The lower electrodes 1024R, 1024G, and 1024B of the light-emitting elements each function as an anode here, but may function as a cathode. Further, in the case of a display device having a top-emission structure as illustrated in FIGS. 13A and 13B, the lower electrodes 1024R, 1024G, and 1024B preferably have a function of reflecting light. The upper electrode 1026 is provided over the EL layer 1028. It is preferable that the upper electrode 1026 have a
10 function of reflecting light and a function of transmitting light and that a microcavity structure be used between the upper electrode 1026 and the lower electrodes 1024R, 1024G, and 1024B, in which case the intensity of light having a specific wavelength is increased.

[0465]

In the case of a top-emission structure as illustrated in FIG. 13A, sealing can be
15 performed with the sealing substrate 1031 on which the coloring layers (the red coloring layer 1034R, the green coloring layer 1034G, and the blue coloring layer 1034B) are provided. The sealing substrate 1031 may be provided with the light-blocking layer 1035 which is positioned between pixels. Note that a light-transmitting substrate is favorably used as the sealing substrate 1031.

20 [0466]

FIG. 13A illustrates the structure provided with the light-emitting elements and the coloring layers for the light-emitting elements as an example; however, the structure is not limited thereto. For example, as shown in FIG. 13B, a structure including the red coloring layer 1034R and the blue coloring layer 1034B but not including a green coloring layer may be
25 employed to achieve full color display with the three colors of red, green, and blue. The structure as illustrated in FIG. 13A where the light-emitting elements are provided with the coloring layers is effective to suppress reflection of external light. In contrast, the structure as illustrated in FIG. 13B where the light-emitting elements are provided with the red coloring layer and the blue coloring layer and without the green coloring layer is effective to reduce power
30 consumption because of small energy loss of light emitted from the green light-emitting element.

[0467]

<Structure example 4 of display device>

Although a display device including sub-pixels of three colors (red, green, and blue) is described above, the number of colors of sub-pixels may be four (red, green, blue, and yellow, or
35 red, green, blue, and white). FIGS. 14A and 14B, FIG. 15, and FIGS. 16A and 16B illustrate

structures of display devices each including the lower electrodes 1024R, 1024G, 1024B, and 1024Y. FIGS. 14A and 14B and FIG. 15 each illustrate a display device having a structure in which light is extracted from the substrate 1001 side on which transistors are formed (bottom-emission structure), and FIGS. 16A and 16B each illustrate a display device having a structure in which light is extracted from the sealing substrate 1031 side (top-emission structure).
[0468]

FIG. 14A illustrates an example of a display device in which optical elements (the coloring layer 1034R, the coloring layer 1034G, the coloring layer 1034B, and a coloring layer 1034Y) are provided on the transparent base material 1033. FIG. 14B illustrates an example of a display device in which optical elements (the coloring layer 1034R, the coloring layer 1034G, the coloring layer 1034B, and the coloring layer 1034Y) are provided between the gate insulating film 1003 and the first interlayer insulating film 1020. FIG. 15 illustrates an example of a display device in which optical elements (the coloring layer 1034R, the coloring layer 1034G, the coloring layer 1034B, and the coloring layer 1034Y) are provided between the first interlayer insulating film 1020 and the second interlayer insulating film 1021.

[0469]

The coloring layer 1034R transmits red light, the coloring layer 1034G transmits green light, and the coloring layer 1034B transmits blue light. The coloring layer 1034Y transmits yellow light or transmits light of a plurality of colors selected from blue, green, yellow, and red. When the coloring layer 1034Y can transmit light of a plurality of colors selected from blue, green, yellow, and red, light released from the coloring layer 1034Y may be white light. Since the light-emitting element which transmits yellow or white light has high emission efficiency, the display device including the coloring layer 1034Y can have lower power consumption.

[0470]

In the top-emission display devices illustrated in FIGS. 16A and 16B, a light-emitting element including the lower electrode 1024Y preferably has a microcavity structure between the lower electrode 1024Y and the upper electrode 1026 as in the display device illustrated in FIG. 13A. In the display device illustrated in FIG. 16A, sealing can be performed with the sealing substrate 1031 on which the coloring layers (the red coloring layer 1034R, the green coloring layer 1034G, the blue coloring layer 1034B, and the yellow coloring layer 1034Y) are provided.

[0471]

Light emitted through the microcavity and the yellow coloring layer 1034Y has an emission spectrum in a yellow region. Since yellow is a color with a high luminosity factor, a light-emitting element emitting yellow light has high emission efficiency. Therefore, the display device of FIG. 16A can reduce power consumption.

[0472]

FIG. 16A illustrates the structure provided with the light-emitting elements and the coloring layers for the light-emitting elements as an example; however, the structure is not limited thereto. For example, as shown in FIG. 16B, a structure including the red coloring layer 1034R, the green coloring layer 1034G, and the blue coloring layer 1034B but not including a yellow coloring layer may be employed to achieve full color display with the four colors of red, green, blue, and yellow or of red, green, blue, and white. The structure as illustrated in FIG. 16A where the light-emitting elements are provided with the coloring layers is effective to suppress reflection of external light. In contrast, the structure as illustrated in FIG. 16B where the light-emitting elements are provided with the red coloring layer, the green coloring layer, and the blue coloring layer and without the yellow coloring layer is effective to reduce power consumption because of small energy loss of light emitted from the yellow or white light-emitting element.

[0473]

<Structure example 5 of display device>

Next, a display device of another embodiment of the present invention is described with reference to FIG. 17. FIG. 17 is a cross-sectional view taken along the dashed-dotted line A-B and the dashed-dotted line C-D in FIG. 10A. Note that in FIG. 17, portions having functions similar to those of portions in FIG. 10B are given the same reference numerals as in FIG. 10B, and a detailed description of the portions is omitted.

[0474]

The display device 600 in FIG. 17 includes a sealing layer 607a, a sealing layer 607b, and a sealing layer 607c in a region 607 surrounded by the element substrate 610, the sealing substrate 604, and the sealant 605. For one or more of the sealing layer 607a, the sealing layer 607b, and the sealing layer 607c, a resin such as a polyvinyl chloride (PVC) based resin, an acrylic-based resin, a polyimide-based resin, an epoxy-based resin, a silicone-based resin, a polyvinyl butyral (PVB) based resin, or an ethylene vinyl acetate (EVA) based resin can be used. Alternatively, an inorganic material such as silicon oxide, silicon oxynitride, silicon nitride oxide, silicon nitride, aluminum oxide, or aluminum nitride can be used. The formation of the sealing layers 607a, 607b, and 607c can prevent deterioration of the light-emitting element 618 due to impurities such as water, which is preferable. In the case where the sealing layers 607a, 607b, and 607c are formed, the sealant 605 is not necessarily provided.

[0475]

Alternatively, any one or two of the sealing layers 607a, 607b, and 607c may be provided or four or more sealing layers may be formed. When the sealing layer has a

multilayer structure, the impurities such as water can be effectively prevented from entering the light-emitting element 618 which is inside the display device from the outside of the display device 600. In the case where the sealing layer has a multilayer structure, a resin and an inorganic material are preferably stacked.

5 [0476]

<Structure example 6 of display device>

Although the display devices in the structure examples 1 to 4 in this embodiment each have a structure including optical elements, one embodiment of the present invention does not necessarily include an optical element.

10 [0477]

FIGS. 18A and 18B each illustrate a display device having a structure in which light is extracted from the sealing substrate 1031 side (a top-emission display device). FIG. 18A illustrates an example of a display device including a light-emitting layer 1028R, a light-emitting layer 1028G, and a light-emitting layer 1028B. FIG. 18B illustrates an example of a display device including a light-emitting layer 1028R, a light-emitting layer 1028G, a light-emitting layer 1028B, and a light-emitting layer 1028Y.

[0478]

The light-emitting layer 1028R has a function of exhibiting red light, the light-emitting layer 1028G has a function of exhibiting green light, and the light-emitting layer 1028B has a function of exhibiting blue light. The light-emitting layer 1028Y has a function of exhibiting yellow light or a function of exhibiting light of a plurality of colors selected from blue, green, and red. The light-emitting layer 1028Y may exhibit white light. Since the light-emitting element which exhibits yellow or white light has high light emission efficiency, the display device including the light-emitting layer 1028Y can have lower power consumption.

25 [0479]

Each of the display devices in FIGS. 18A and 18B does not necessarily include coloring layers serving as optical elements because EL layers exhibiting light of different colors are included in sub-pixels.

[0480]

30 For the sealing layer 1029, a resin such as a polyvinyl chloride (PVC) based resin, an acrylic-based resin, a polyimide-based resin, an epoxy-based resin, a silicone-based resin, a polyvinyl butyral (PVB) based resin, or an ethylene vinyl acetate (EVA) based resin can be used. Alternatively, an inorganic material such as silicon oxide, silicon oxynitride, silicon nitride oxide, silicon nitride, aluminum oxide, or aluminum nitride can be used. The formation of the sealing

layer 1029 can prevent deterioration of the light-emitting element due to impurities such as water, which is preferable.

[0481]

Alternatively, the sealing layer 1029 may have a single-layer or two-layer structure, or four or more sealing layers may be formed as the sealing layer 1029. When the sealing layer has a multilayer structure, the impurities such as water can be effectively prevented from entering the inside of the display device from the outside of the display device. In the case where the sealing layer has a multilayer structure, a resin and an inorganic material are preferably stacked.

[0482]

Note that the sealing substrate 1031 has a function of protecting the light-emitting element. Thus, for the sealing substrate 1031, a flexible substrate or a film can be used.

[0483]

The structures described in this embodiment can be combined as appropriate with any of the other structures in this embodiment and the other embodiments.

[0484]

(Embodiment 5)

In this embodiment, a display device including a light-emitting element of one embodiment of the present invention will be described with reference to FIGS. 19A and 19B, FIGS. 20A and 20B, and FIGS. 21A and 21B.

[0485]

FIG. 19A is a block diagram illustrating the display device of one embodiment of the present invention, and FIG. 19B is a circuit diagram illustrating a pixel circuit of the display device of one embodiment of the present invention.

[0486]

<Description of display device>

The display device illustrated in FIG. 19A includes a region including pixels of display elements (the region is hereinafter referred to as a pixel portion 802), a circuit portion provided outside the pixel portion 802 and including circuits for driving the pixels (the portion is hereinafter referred to as a driver circuit portion 804), circuits having a function of protecting elements (the circuits are hereinafter referred to as protection circuits 806), and a terminal portion 807. Note that the protection circuits 806 are not necessarily provided.

[0487]

A part or the whole of the driver circuit portion 804 is preferably formed over a substrate over which the pixel portion 802 is formed, in which case the number of components

and the number of terminals can be reduced. When a part or the whole of the driver circuit portion 804 is not formed over the substrate over which the pixel portion 802 is formed, the part or the whole of the driver circuit portion 804 can be mounted by COG or tape automated bonding (TAB).

5 [0488]

The pixel portion 802 includes a plurality of circuits for driving display elements arranged in X rows (X is a natural number of 2 or more) and Y columns (Y is a natural number of 2 or more) (such circuits are hereinafter referred to as pixel circuits 801). The driver circuit portion 804 includes driver circuits such as a circuit for supplying a signal (scan signal) to select
10 a pixel (the circuit is hereinafter referred to as a scan line driver circuit 804a) and a circuit for supplying a signal (data signal) to drive a display element in a pixel (the circuit is hereinafter referred to as a signal line driver circuit 804b).

[0489]

The scan line driver circuit 804a includes a shift register or the like. Through the
15 terminal portion 807, the scan line driver circuit 804a receives a signal for driving the shift register and outputs a signal. For example, the scan line driver circuit 804a receives a start pulse signal, a clock signal, or the like and outputs a pulse signal. The scan line driver circuit 804a has a function of controlling the potentials of wirings supplied with scan signals (such wirings are hereinafter referred to as scan lines GL_1 to GL_ X). Note that a plurality of scan
20 line driver circuits 804a may be provided to control the scan lines GL_1 to GL_ X separately. Alternatively, the scan line driver circuit 804a has a function of supplying an initialization signal. Without being limited thereto, the scan line driver circuit 804a can supply another signal.

[0490]

The signal line driver circuit 804b includes a shift register or the like. The signal line
25 driver circuit 804b receives a signal (image signal) from which a data signal is derived, as well as a signal for driving the shift register, through the terminal portion 807. The signal line driver circuit 804b has a function of generating a data signal to be written to the pixel circuit 801 which is based on the image signal. In addition, the signal line driver circuit 804b has a function of controlling output of a data signal in response to a pulse signal produced by input of a start pulse
30 signal, a clock signal, or the like. Furthermore, the signal line driver circuit 804b has a function of controlling the potentials of wirings supplied with data signals (such wirings are hereinafter referred to as data lines DL_1 to DL_ Y). Alternatively, the signal line driver circuit 804b has a function of supplying an initialization signal. Without being limited thereto, the signal line driver circuit 804b can supply another signal.

35 [0491]

The signal line driver circuit 804b includes a plurality of analog switches or the like, for example. The signal line driver circuit 804b can output, as the data signals, signals obtained by time-dividing the image signal by sequentially turning on the plurality of analog switches. The signal line driver circuit 804b may include a shift register or the like.

5 [0492]

A pulse signal and a data signal are input to each of the plurality of pixel circuits 801 through one of the plurality of scan lines GL supplied with scan signals and one of the plurality of data lines DL supplied with data signals, respectively. Writing and holding of the data signal to and in each of the plurality of pixel circuits 801 are controlled by the scan line driver circuit 10 804a. For example, to the pixel circuit 801 in the m -th row and the n -th column (m is a natural number of less than or equal to X , and n is a natural number of less than or equal to Y), a pulse signal is input from the scan line driver circuit 804a through the scan line GL_ m , and a data signal is input from the signal line driver circuit 804b through the data line DL_ n in accordance with the potential of the scan line GL_ m .

15 [0493]

The protection circuit 806 shown in FIG. 19A is connected to, for example, the scan line GL between the scan line driver circuit 804a and the pixel circuit 801. Alternatively, the protection circuit 806 is connected to the data line DL between the signal line driver circuit 804b and the pixel circuit 801. Alternatively, the protection circuit 806 can be connected to a wiring 20 between the scan line driver circuit 804a and the terminal portion 807. Alternatively, the protection circuit 806 can be connected to a wiring between the signal line driver circuit 804b and the terminal portion 807. Note that the terminal portion 807 means a portion having terminals for inputting power, control signals, and image signals to the display device from external circuits.

25 [0494]

The protection circuit 806 is a circuit that electrically connects a wiring connected to the protection circuit to another wiring when a potential out of a certain range is applied to the wiring connected to the protection circuit.

[0495]

30 As illustrated in FIG. 19A, the protection circuits 806 are provided for the pixel portion 802 and the driver circuit portion 804, so that the resistance of the display device to overcurrent generated by electrostatic discharge (ESD) or the like can be improved. Note that the configuration of the protection circuits 806 is not limited to that, and for example, a configuration in which the protection circuits 806 are connected to the scan line driver circuit 35 804a or a configuration in which the protection circuits 806 are connected to the signal line

driver circuit 804b may be employed. Alternatively, the protection circuits 806 may be configured to be connected to the terminal portion 807.

[0496]

In FIG. 19A, an example in which the driver circuit portion 804 includes the scan line driver circuit 804a and the signal line driver circuit 804b is shown; however, the structure is not limited thereto. For example, only the scan line driver circuit 804a may be formed and a separately prepared substrate where a signal line driver circuit is formed (e.g., a driver circuit substrate formed with a single crystal semiconductor film or a polycrystalline semiconductor film) may be mounted.

[0497]

<Structure example of pixel circuit>

Each of the plurality of pixel circuits 801 in FIG. 19A can have a structure illustrated in FIG. 19B, for example.

[0498]

The pixel circuit 801 illustrated in FIG. 19B includes transistors 852 and 854, a capacitor 862, and a light-emitting element 872.

[0499]

One of a source electrode and a drain electrode of the transistor 852 is electrically connected to a wiring to which a data signal is supplied (a data line DL_n). A gate electrode of the transistor 852 is electrically connected to a wiring to which a gate signal is supplied (a scan line GL_m).

[0500]

The transistor 852 has a function of controlling whether to write a data signal.

[0501]

One of a pair of electrodes of the capacitor 862 is electrically connected to a wiring to which a potential is supplied (hereinafter referred to as a potential supply line VL_a), and the other is electrically connected to the other of the source electrode and the drain electrode of the transistor 852.

[0502]

The capacitor 862 functions as a storage capacitor for storing written data.

[0503]

One of a source electrode and a drain electrode of the transistor 854 is electrically connected to the potential supply line VL_a. Furthermore, a gate electrode of the transistor 854

is electrically connected to the other of the source electrode and the drain electrode of the transistor 852.

[0504]

One of an anode and a cathode of the light-emitting element 872 is electrically connected to a potential supply line VL_b, and the other is electrically connected to the other of the source electrode and the drain electrode of the transistor 854.

[0505]

As the light-emitting element 872, any of the light-emitting elements described in Embodiments 1 to 3 can be used.

[0506]

Note that a high power supply potential VDD is supplied to one of the potential supply line VL_a and the potential supply line VL_b, and a low power supply potential VSS is supplied to the other.

[0507]

In the display device including the pixel circuits 801 in FIG. 19B, the pixel circuits 801 are sequentially selected row by row by the scan line driver circuit 804a in FIG. 19A, for example, whereby the transistors 852 are turned on and a data signal is written.

[0508]

When the transistors 852 are turned off, the pixel circuits 801 in which the data has been written are brought into a holding state. Furthermore, the amount of current flowing between the source electrode and the drain electrode of the transistor 854 is controlled in accordance with the potential of the written data signal. The light-emitting element 872 emits light with a luminance corresponding to the amount of flowing current. This operation is sequentially performed row by row; thus, an image is displayed.

[0509]

Alternatively, the pixel circuit can have a function of compensating variation in threshold voltages or the like of a transistor. FIGS. 20A and 20B and FIGS. 21A and 21B illustrate examples of the pixel circuit.

[0510]

The pixel circuit illustrated in FIG. 20A includes six transistors (transistors 303₁ to 303₆), a capacitor 304, and a light-emitting element 305. The pixel circuit illustrated in FIG. 20A is electrically connected to wirings 301₁ to 301₅ and wirings 302₁ and 302₂. Note that as the transistors 303₁ to 303₆, for example, p-channel transistors can be used.

[0511]

The pixel circuit shown in FIG. 20B has a configuration in which a transistor 303_7 is added to the pixel circuit shown in FIG. 20A. The pixel circuit illustrated in FIG. 20B is electrically connected to wirings 301_6 and 301_7. The wirings 301_5 and 301_6 may be electrically connected to each other. Note that as the transistor 303_7, for example, a p-channel transistor can be used.

[0512]

The pixel circuit shown in FIG. 21A includes six transistors (transistors 308_1 to 308_6), the capacitor 304, and the light-emitting element 305. The pixel circuit illustrated in FIG. 21A is electrically connected to wirings 306_1 to 306_3 and wirings 307_1 to 307_3. The wirings 306_1 and 306_3 may be electrically connected to each other. Note that as the transistors 308_1 to 308_6, for example, p-channel transistors can be used.

[0513]

The pixel circuit illustrated in FIG. 21B includes two transistors (transistors 309_1 and 309_2), two capacitors (capacitors 304_1 and 304_2), and the light-emitting element 305. The pixel circuit illustrated in FIG. 21B is electrically connected to wirings 311_1 to 311_3 and wirings 312_1 and 312_2. With the configuration of the pixel circuit illustrated in FIG. 21B, the pixel circuit can be driven by a voltage inputting current driving method (also referred to as CVCC). Note that as the transistors 309_1 and 309_2, for example, p-channel transistors can be used.

[0514]

A light-emitting element of one embodiment of the present invention can be used for an active matrix method in which an active element is included in a pixel of a display device or a passive matrix method in which an active element is not included in a pixel of a display device.

[0515]

In the active matrix method, as an active element (a non-linear element), not only a transistor but also a variety of active elements (non-linear elements) can be used. For example, a metal insulator metal (MIM), a thin film diode (TFD), or the like can also be used. Since these elements can be formed with a smaller number of manufacturing steps, manufacturing cost can be reduced or yield can be improved. Alternatively, since the size of these elements is small, the aperture ratio can be improved, so that power consumption can be reduced and higher luminance can be achieved.

[0516]

As a method other than the active matrix method, the passive matrix method in which an active element (a non-linear element) is not used can also be used. Since an active element

(a non-linear element) is not used, the number of manufacturing steps is small, so that manufacturing cost can be reduced or yield can be improved. Alternatively, since an active element (a non-linear element) is not used, the aperture ratio can be improved, so that power consumption can be reduced or higher luminance can be achieved, for example.

5 [0517]

The structure described in this embodiment can be used in combination with any of the structures described in the other embodiments as appropriate.

[0518]

(Embodiment 6)

10 In this embodiment, a display device including a light-emitting element of one embodiment of the present invention and an electronic device in which the display device is provided with an input device will be described with reference to FIGS. 22A and 22B, FIGS. 23A to 23C, FIGS. 24A and 24B, FIGS. 25A and 25B, and FIG. 26.

[0519]

15 <Description 1 of touch panel>

In this embodiment, a touch panel 2000 including a display device and an input device will be described as an example of an electronic device. In addition, an example in which a touch sensor is included as an input device will be described.

[0520]

20 FIGS. 22A and 22B are perspective views of the touch panel 2000. Note that FIGS. 22A and 22B illustrate only main components of the touch panel 2000 for simplicity.

[0521]

The touch panel 2000 includes a display device 2501 and a touch sensor 2595 (see FIG. 22B). The touch panel 2000 also includes a substrate 2510, a substrate 2570, and a substrate 2590. The substrate 2510, the substrate 2570, and the substrate 2590 each have flexibility. Note that one or all of the substrates 2510, 2570, and 2590 may be inflexible.

25 [0522]

The display device 2501 includes a plurality of pixels over the substrate 2510 and a plurality of wirings 2511 through which signals are supplied to the pixels. The plurality of wirings 2511 are led to a peripheral portion of the substrate 2510, and parts of the plurality of wirings 2511 form a terminal 2519. The terminal 2519 is electrically connected to an FPC 2509(1). The plurality of wirings 2511 can supply signals from a signal line driver circuit 2503s(1) to the plurality of pixels.

30 [0523]

The substrate 2590 includes the touch sensor 2595 and a plurality of wirings 2598 electrically connected to the touch sensor 2595. The plurality of wirings 2598 are led to a peripheral portion of the substrate 2590, and parts of the plurality of wirings 2598 form a terminal. The terminal is electrically connected to an FPC 2509(2). Note that in FIG. 22B, electrodes, wirings, and the like of the touch sensor 2595 provided on the back side of the substrate 2590 (the side facing the substrate 2510) are indicated by solid lines for clarity.

[0524]

As the touch sensor 2595, a capacitive touch sensor can be used. Examples of the capacitive touch sensor are a surface capacitive touch sensor and a projected capacitive touch sensor.

[0525]

Examples of the projected capacitive touch sensor are a self capacitive touch sensor and a mutual capacitive touch sensor, which differ mainly in the driving method. The use of a mutual capacitive type is preferable because multiple points can be sensed simultaneously.

[0526]

Note that the touch sensor 2595 illustrated in FIG. 22B is an example of using a projected capacitive touch sensor.

[0527]

Note that a variety of sensors that can sense proximity or touch of a sensing target such as a finger can be used as the touch sensor 2595.

[0528]

The projected capacitive touch sensor 2595 includes electrodes 2591 and electrodes 2592. The electrodes 2591 are electrically connected to any of the plurality of wirings 2598, and the electrodes 2592 are electrically connected to any of the other wirings 2598.

[0529]

The electrodes 2592 each have a shape of a plurality of quadrangles arranged in one direction with one corner of a quadrangle connected to one corner of another quadrangle as illustrated in FIGS. 22A and 22B.

[0530]

The electrodes 2591 each have a quadrangular shape and are arranged in a direction intersecting with the direction in which the electrodes 2592 extend.

[0531]

A wiring 2594 electrically connects two electrodes 2591 between which the electrode 2592 is positioned. The intersecting area of the electrode 2592 and the wiring 2594 is preferably as small as possible. Such a structure allows a reduction in the area of a region

where the electrodes are not provided, reducing variation in transmittance. As a result, variation in luminance of light passing through the touch sensor 2595 can be reduced.

[0532]

Note that the shapes of the electrodes 2591 and the electrodes 2592 are not limited thereto and can be any of a variety of shapes. For example, a structure may be employed in which the plurality of electrodes 2591 are arranged so that gaps between the electrodes 2591 are reduced as much as possible, and the electrodes 2592 are spaced apart from the electrodes 2591 with an insulating layer interposed therebetween to have regions not overlapping with the electrodes 2591. In this case, it is preferable to provide, between two adjacent electrodes 2592, a dummy electrode electrically insulated from these electrodes because the area of regions having different transmittances can be reduced.

[0533]

<Description of display device>

Next, the display device 2501 will be described in detail with reference to FIG. 23A. FIG. 23A corresponds to a cross-sectional view taken along dashed-dotted line X1-X2 in FIG. 22B.

[0534]

The display device 2501 includes a plurality of pixels arranged in a matrix. Each of the pixels includes a display element and a pixel circuit for driving the display element.

[0535]

In the following description, an example of using a light-emitting element that emits white light as a display element will be described; however, the display element is not limited to such an element. For example, light-emitting elements that emit light of different colors may be included so that the light of different colors can be emitted from adjacent pixels.

[0536]

For the substrate 2510 and the substrate 2570, for example, a flexible material with a vapor permeability of lower than or equal to $1 \times 10^{-5} \text{ g} \cdot \text{m}^{-2} \cdot \text{day}^{-1}$, preferably lower than or equal to $1 \times 10^{-6} \text{ g} \cdot \text{m}^{-2} \cdot \text{day}^{-1}$ can be favorably used. Alternatively, materials whose thermal expansion coefficients are substantially equal to each other are preferably used for the substrate 2510 and the substrate 2570. For example, the coefficients of linear expansion of the materials are preferably lower than or equal to $1 \times 10^{-3}/\text{K}$, further preferably lower than or equal to $5 \times 10^{-5}/\text{K}$, and still further preferably lower than or equal to $1 \times 10^{-5}/\text{K}$.

[0537]

Note that the substrate 2510 is a stacked body including an insulating layer 2510a for preventing impurity diffusion into the light-emitting element, a flexible substrate 2510b, and an adhesive layer 2510c for attaching the insulating layer 2510a and the flexible substrate 2510b to each other. The substrate 2570 is a stacked body including an insulating layer 2570a for preventing impurity diffusion into the light-emitting element, a flexible substrate 2570b, and an adhesive layer 2570c for attaching the insulating layer 2570a and the flexible substrate 2570b to each other.

[0538]

For the adhesive layer 2510c and the adhesive layer 2570c, for example, polyester, polyolefin, polyamide (e.g., nylon, aramid), polyimide, polycarbonate, or an acrylic resin, polyurethane, or an epoxy resin can be used. Alternatively, a material that includes a resin having a siloxane bond such as silicone can be used.

[0539]

A sealing layer 2560 is provided between the substrate 2510 and the substrate 2570. The sealing layer 2560 preferably has a refractive index higher than that of air. In the case where light is extracted to the sealing layer 2560 side as illustrated in FIG. 23A, the sealing layer 2560 can also serve as an optical adhesive layer.

[0540]

A sealant may be formed in the peripheral portion of the sealing layer 2560. With the use of the sealant, a light-emitting element 2550R can be provided in a region surrounded by the substrate 2510, the substrate 2570, the sealing layer 2560, and the sealant. Note that an inert gas (such as nitrogen and argon) may be used instead of the sealing layer 2560. A drying agent may be provided in the inert gas so as to adsorb moisture or the like. A resin such as an acrylic resin or an epoxy resin may be used. An epoxy-based resin or a glass frit is preferably used as the sealant. As a material used for the sealant, a material which is impermeable to moisture and oxygen is preferably used.

[0541]

The display device 2501 includes a pixel 2502R. The pixel 2502R includes a light-emitting module 2580R.

[0542]

The pixel 2502R includes the light-emitting element 2550R and a transistor 2502t that can supply electric power to the light-emitting element 2550R. Note that the transistor 2502t functions as part of the pixel circuit. The light-emitting module 2580R includes the light-emitting element 2550R and a coloring layer 2567R.

[0543]

The light-emitting element 2550R includes a lower electrode, an upper electrode, and an EL layer between the lower electrode and the upper electrode. As the light-emitting element 2550R, any of the light-emitting elements described in Embodiments 1 to 3 can be used.

[0544]

5 A microcavity structure may be employed between the lower electrode and the upper electrode so as to increase the intensity of light having a specific wavelength.

[0545]

In the case where the sealing layer 2560 is provided on the light extraction side, the sealing layer 2560 is in contact with the light-emitting element 2550R and the coloring layer 10 2567R.

[0546]

The coloring layer 2567R is positioned in a region overlapping with the light-emitting element 2550R. Accordingly, part of light emitted from the light-emitting element 2550R passes through the coloring layer 2567R and is emitted to the outside of the light-emitting 15 module 2580R as indicated by an arrow in the drawing.

[0547]

The display device 2501 includes a light-blocking layer 2567BM on the light extraction side. The light-blocking layer 2567BM is provided so as to surround the coloring layer 2567R.

[0548]

20 The coloring layer 2567R is a coloring layer having a function of transmitting light in a particular wavelength region. For example, a color filter for transmitting light in a red wavelength region, a color filter for transmitting light in a green wavelength region, a color filter for transmitting light in a blue wavelength region, a color filter for transmitting light in a yellow wavelength region, or the like can be used. Each color filter can be formed with any of various 25 materials by a printing method, an inkjet method, an etching method using a photolithography technique, or the like.

[0549]

An insulating layer 2521 is provided in the display device 2501. The insulating layer 2521 covers the transistor 2502t. Note that the insulating layer 2521 has a function of covering 30 unevenness caused by the pixel circuit. The insulating layer 2521 may have a function of suppressing impurity diffusion. This can prevent the reliability of the transistor 2502t or the like from being lowered by impurity diffusion.

[0550]

The light-emitting element 2550R is formed over the insulating layer 2521. A partition 35 2528 is provided so as to overlap with an end portion of the lower electrode of the light-emitting

element 2550R. Note that a spacer for controlling the distance between the substrate 2510 and the substrate 2570 may be formed over the partition 2528.

[0551]

A scan line driver circuit 2503g(1) includes a transistor 2503t and a capacitor 2503c.

5 Note that the driver circuit can be formed in the same process and over the same substrate as those of the pixel circuits.

[0552]

The wirings 2511 through which signals can be supplied are provided over the substrate 2510. The terminal 2519 is provided over the wirings 2511. The FPC 2509(1) is electrically
10 connected to the terminal 2519. The FPC 2509(1) has a function of supplying a video signal, a clock signal, a start signal, a reset signal, or the like. Note that the FPC 2509(1) may be provided with a PWB.

[0553]

In the display device 2501, transistors with any of a variety of structures can be used.
15 FIG. 23A illustrates an example of using bottom-gate transistors; however, the present invention is not limited to this example, and top-gate transistors may be used in the display device 2501 as illustrated in FIG. 23B.

[0554]

In addition, there is no particular limitation on the polarity of the transistor 2502t and
20 the transistor 2503t. For these transistors, n-channel and p-channel transistors may be used, or either n-channel transistors or p-channel transistors may be used, for example. Furthermore, there is no particular limitation on the crystallinity of a semiconductor film used for the transistors 2502t and 2503t. For example, an amorphous semiconductor film or a crystalline semiconductor film may be used. Examples of semiconductor materials include Group 14
25 semiconductors (e.g., a semiconductor including silicon), compound semiconductors (including oxide semiconductors), organic semiconductors, and the like. An oxide semiconductor that has an energy gap of 2 eV or more, preferably 2.5 eV or more, further preferably 3 eV or more is preferably used for one of the transistors 2502t and 2503t or both, so that the off-state current of the transistors can be reduced. Examples of the oxide semiconductors include an In-Ga oxide,
30 an In-*M*-Zn oxide (*M* represents Al, Ga, Y, Zr, La, Ce, Sn, Hf, or Nd), and the like.

[0555]

<Description of touch sensor>

Next, the touch sensor 2595 will be described in detail with reference to FIG. 23C. FIG. 23C corresponds to a cross-sectional view taken along dashed-dotted line X3-X4 in FIG.
35 22B.

[0556]

The touch sensor 2595 includes the electrodes 2591 and the electrodes 2592 provided in a staggered arrangement on the substrate 2590, an insulating layer 2593 covering the electrodes 2591 and the electrodes 2592, and the wiring 2594 that electrically connects the adjacent electrodes 2591 to each other.

[0557]

The electrodes 2591 and the electrodes 2592 are formed using a light-transmitting conductive material. As a light-transmitting conductive material, a conductive oxide such as indium oxide, indium tin oxide, indium zinc oxide, zinc oxide, or zinc oxide to which gallium is added can be used. Note that a film including graphene may be used as well. The film including graphene can be formed, for example, by reducing a film containing graphene oxide. As a reducing method, a method with application of heat or the like can be employed.

[0558]

The electrodes 2591 and the electrodes 2592 may be formed by, for example, depositing a light-transmitting conductive material on the substrate 2590 by a sputtering method and then removing an unnecessary portion by any of various pattern forming techniques such as photolithography.

[0559]

Examples of a material for the insulating layer 2593 are a resin such as an acrylic resin or an epoxy resin, a resin having a siloxane bond such as silicone, and an inorganic insulating material such as silicon oxide, silicon oxynitride, or aluminum oxide.

[0560]

Openings reaching the electrodes 2591 are formed in the insulating layer 2593, and the wiring 2594 electrically connects the adjacent electrodes 2591. A light-transmitting conductive material can be favorably used as the wiring 2594 because the aperture ratio of the touch panel can be increased. Moreover, a material with higher conductivity than the conductivities of the electrodes 2591 and 2592 can be favorably used for the wiring 2594 because electric resistance can be reduced.

[0561]

One electrode 2592 extends in one direction, and a plurality of electrodes 2592 are provided in the form of stripes. The wiring 2594 intersects with the electrode 2592.

[0562]

Adjacent electrodes 2591 are provided with one electrode 2592 provided therebetween. The wiring 2594 electrically connects the adjacent electrodes 2591.

[0563]

Note that the plurality of electrodes 2591 are not necessarily arranged in the direction orthogonal to one electrode 2592 and may be arranged to intersect with one electrode 2592 at an angle of more than 0 degrees and less than 90 degrees.

[0564]

5 The wiring 2598 is electrically connected to any of the electrodes 2591 and 2592. Part of the wiring 2598 functions as a terminal. For the wiring 2598, a metal material such as aluminum, gold, platinum, silver, nickel, titanium, tungsten, chromium, molybdenum, iron, cobalt, copper, or palladium or an alloy material containing any of these metal materials can be used.

10 [0565]

Note that an insulating layer that covers the insulating layer 2593 and the wiring 2594 may be provided to protect the touch sensor 2595.

[0566]

A connection layer 2599 electrically connects the wiring 2598 to the FPC 2509(2).

15 [0567]

As the connection layer 2599, any of various anisotropic conductive films (ACF), anisotropic conductive pastes (ACP), or the like can be used.

[0568]

<Description 2 of touch panel>

20 Next, the touch panel 2000 will be described in detail with reference to FIG. 24A. FIG. 24A corresponds to a cross-sectional view taken along dashed-dotted line X5-X6 in FIG. 22A.

[0569]

In the touch panel 2000 illustrated in FIG. 24A, the display device 2501 described with reference to FIG. 23A and the touch sensor 2595 described with reference to FIG. 23C are attached to each other.

25 [0570]

The touch panel 2000 illustrated in FIG. 24A includes an adhesive layer 2597 and an anti-reflective layer 2567p in addition to the components described with reference to FIGS. 23A and 23C.

30 [0571]

The adhesive layer 2597 is provided in contact with the wiring 2594. Note that the adhesive layer 2597 attaches the substrate 2590 to the substrate 2570 so that the touch sensor 2595 overlaps with the display device 2501. The adhesive layer 2597 preferably has a light-transmitting property. A heat curable resin or an ultraviolet curable resin can be used for

the adhesive layer 2597. For example, an acrylic resin, a urethane-based resin, an epoxy-based resin, or a siloxane-based resin can be used.

[0572]

The anti-reflective layer 2567p is positioned in a region overlapping with pixels. As the anti-reflective layer 2567p, a circularly polarizing plate can be used, for example.

[0573]

Next, a touch panel having a structure different from that illustrated in FIG. 24A will be described with reference to FIG. 24B.

[0574]

FIG. 24B is a cross-sectional view of a touch panel 2001. The touch panel 2001 illustrated in FIG. 24B differs from the touch panel 2000 illustrated in FIG. 24A in the position of the touch sensor 2595 relative to the display device 2501. Different parts are described in detail below, and the above description of the touch panel 2000 is referred to for the other similar parts.

[0575]

The coloring layer 2567R is positioned in a region overlapping with the light-emitting element 2550R. The light-emitting element 2550R illustrated in FIG. 24B emits light to the side where the transistor 2502t is provided. Accordingly, part of light emitted from the light-emitting element 2550R passes through the coloring layer 2567R and is emitted to the outside of the light-emitting module 2580R as indicated by an arrow in FIG. 24B.

[0576]

The touch sensor 2595 is provided on the substrate 2510 side of the display device 2501.

[0577]

The adhesive layer 2597 is provided between the substrate 2510 and the substrate 2590 and attaches the touch sensor 2595 to the display device 2501.

[0578]

As illustrated in FIG. 24A or 24B, light may be emitted from the light-emitting element through one or both of the substrate 2510 and the substrate 2570.

[0579]

<Description of method for driving touch panel>

Next, an example of a method for driving a touch panel will be described with reference to FIGS. 25A and 25B.

[0580]

FIG. 25A is a block diagram illustrating the structure of a mutual capacitive touch sensor. FIG. 25A illustrates a pulse voltage output circuit 2601 and a current sensing circuit 2602. Note that in FIG. 25A, six wirings X1 to X6 represent the electrodes 2621 to which a pulse voltage is applied, and six wirings Y1 to Y6 represent the electrodes 2622 that detect changes in current. FIG. 25A also illustrates capacitors 2603 that are each formed in a region where the electrodes 2621 and 2622 overlap with each other. Note that functional replacement between the electrodes 2621 and 2622 is possible.

[0581]

The pulse voltage output circuit 2601 is a circuit for sequentially applying a pulse voltage to the wirings X1 to X6. By application of a pulse voltage to the wirings X1 to X6, an electric field is generated between the electrodes 2621 and 2622 of the capacitor 2603. When the electric field between the electrodes is shielded, for example, a change occurs in the capacitor 2603 (mutual capacitance). The approach or contact of a sensing target can be sensed by utilizing this change.

[0582]

The current sensing circuit 2602 is a circuit for detecting changes in current flowing through the wirings Y1 to Y6 that are caused by the change in mutual capacitance in the capacitor 2603. No change in current value is detected in the wirings Y1 to Y6 when there is no approach or contact of a sensing target, whereas a decrease in current value is detected when mutual capacitance is decreased owing to the approach or contact of a sensing target. Note that an integrator circuit or the like is used for sensing of current values.

[0583]

FIG. 25B is a timing chart showing input and output waveforms in the mutual capacitive touch sensor illustrated in FIG. 25A. In FIG. 25B, sensing of a sensing target is performed in all the rows and columns in one frame period. FIG. 25B shows a period when a sensing target is not sensed (not touched) and a period when a sensing target is sensed (touched). In FIG. 25B, sensed current values of the wirings Y1 to Y6 are shown as the waveforms of voltage values.

[0584]

A pulse voltage is sequentially applied to the wirings X1 to X6, and the waveforms of the wirings Y1 to Y6 change in accordance with the pulse voltage. When there is no approach or contact of a sensing target, the waveforms of the wirings Y1 to Y6 change uniformly in accordance with changes in the voltages of the wirings X1 to X6. The current value is decreased at the point of approach or contact of a sensing target and accordingly the waveform of the voltage value changes.

[0585]

By detecting a change in mutual capacitance in this manner, the approach or contact of a sensing target can be sensed.

[0586]

<Description of sensor circuit>

Although FIG. 25A illustrates a passive matrix type touch sensor in which only the capacitor 2603 is provided at the intersection of wirings as a touch sensor, an active matrix type touch sensor including a transistor and a capacitor may be used. FIG. 26 illustrates an example of a sensor circuit included in an active matrix type touch sensor.

[0587]

The sensor circuit in FIG. 26 includes the capacitor 2603 and transistors 2611, 2612, and 2613.

[0588]

A signal G2 is input to a gate of the transistor 2613. A voltage VRES is applied to one of a source and a drain of the transistor 2613, and one electrode of the capacitor 2603 and a gate of the transistor 2611 are electrically connected to the other of the source and the drain of the transistor 2613. One of a source and a drain of the transistor 2611 is electrically connected to one of a source and a drain of the transistor 2612, and a voltage VSS is applied to the other of the source and the drain of the transistor 2611. A signal G1 is input to a gate of the transistor 2612, and a wiring ML is electrically connected to the other of the source and the drain of the transistor 2612. The voltage VSS is applied to the other electrode of the capacitor 2603.

[0589]

Next, the operation of the sensor circuit in FIG. 26 will be described. First, a potential for turning on the transistor 2613 is supplied as the signal G2, and a potential with respect to the voltage VRES is thus applied to the node n connected to the gate of the transistor 2611. Then, a potential for turning off the transistor 2613 is applied as the signal G2, whereby the potential of the node n is maintained.

[0590]

Then, mutual capacitance of the capacitor 2603 changes owing to the approach or contact of a sensing target such as a finger, and accordingly the potential of the node n is changed from VRES.

[0591]

In reading operation, a potential for turning on the transistor 2612 is supplied as the signal G1. A current flowing through the transistor 2611, that is, a current flowing through the wiring ML is changed in accordance with the potential of the node n. By sensing this current, the approach or contact of a sensing target can be sensed.

[0592]

In each of the transistors 2611, 2612, and 2613, an oxide semiconductor layer is preferably used as a semiconductor layer in which a channel region is formed. In particular, such a transistor is preferably used as the transistor 2613 so that the potential of the node n can
5 be held for a long time and the frequency of operation of resupplying VRES to the node n (refresh operation) can be reduced.

[0593]

The structure described in this embodiment can be used in combination with any of the structures described in the other embodiments as appropriate.

10 [0594]

(Embodiment 7)

In this embodiment, a display module and electronic devices including a light-emitting element of one embodiment of the present invention will be described with reference to FIG. 27, FIGS. 28A to 28G, FIGS. 29A to 29F, FIGS. 30A to 30D, and FIGS. 31A and 31B.

15 [0595]

<Display module>

In a display module 8000 in FIG. 27, a touch sensor 8004 connected to an FPC 8003, a display device 8006 connected to an FPC 8005, a frame 8009, a printed board 8010, and a battery 8011 are provided between an upper cover 8001 and a lower cover 8002.

20 [0596]

The light-emitting element of one embodiment of the present invention can be used for the display device 8006, for example.

[0597]

The shapes and sizes of the upper cover 8001 and the lower cover 8002 can be changed
25 as appropriate in accordance with the sizes of the touch sensor 8004 and the display device 8006.

[0598]

The touch sensor 8004 can be a resistive touch sensor or a capacitive touch sensor and may be formed to overlap with the display device 8006. A counter substrate (sealing substrate) of the display device 8006 can have a touch sensor function. A photosensor may be provided in
30 each pixel of the display device 8006 so that an optical touch sensor is obtained.

[0599]

The frame 8009 protects the display device 8006 and also serves as an electromagnetic shield for blocking electromagnetic waves generated by the operation of the printed board 8010. The frame 8009 may serve as a radiator plate.

35 [0600]

The printed board 8010 has a power supply circuit and a signal processing circuit for outputting a video signal and a clock signal. As a power source for supplying power to the power supply circuit, an external commercial power source or the battery 8011 provided separately may be used. The battery 8011 can be omitted in the case of using a commercial power source.

[0601]

The display module 8000 can be additionally provided with a member such as a polarizing plate, a retardation plate, or a prism sheet.

[0602]

<Electronic devices>

FIGS. 28A to 28G illustrate electronic devices. These electronic devices can include a housing 9000, a display portion 9001, a speaker 9003, operation keys 9005 (including a power switch or an operation switch), a connection terminal 9006, a sensor 9007 (a sensor having a function of measuring or sensing force, displacement, position, speed, acceleration, angular velocity, rotational frequency, distance, light, liquid, magnetism, temperature, chemical substance, sound, time, hardness, electric field, current, voltage, electric power, radiation, flow rate, humidity, gradient, oscillation, odor, or infrared ray), a microphone 9008, and the like. In addition, the sensor 9007 may have a function of measuring biological information like a pulse sensor and a finger print sensor.

[0603]

The electronic devices illustrated in FIGS. 28A to 28G can have a variety of functions, for example, a function of displaying a variety of data (a still image, a moving image, a text image, and the like) on the display portion, a touch sensor function, a function of displaying a calendar, date, time, and the like, a function of controlling a process with a variety of software (programs), a wireless communication function, a function of being connected to a variety of computer networks with a wireless communication function, a function of transmitting and receiving a variety of data with a wireless communication function, a function of reading a program or data stored in a memory medium and displaying the program or data on the display portion, and the like. Note that functions that can be provided for the electronic devices illustrated in FIGS. 28A to 28G are not limited to those described above, and the electronic devices can have a variety of functions. Although not illustrated in FIGS. 28A to 28G, the electronic devices may include a plurality of display portions. The electronic devices may have a camera or the like and a function of taking a still image, a function of taking a moving image, a function of storing the taken image in a memory medium (an external memory medium or a

memory medium incorporated in the camera), a function of displaying the taken image on the display portion, or the like.

[0604]

The electronic devices illustrated in FIGS. 28A to 28G will be described in detail below.

5 [0605]

FIG. 28A is a perspective view of a portable information terminal 9100. The display portion 9001 of the portable information terminal 9100 is flexible. Therefore, the display portion 9001 can be incorporated along a bent surface of a bent housing 9000. In addition, the display portion 9001 includes a touch sensor, and operation can be performed by touching the screen with a finger, a stylus, or the like. For example, when an icon displayed on the display portion 9001 is touched, an application can be started.

[0606]

FIG. 28B is a perspective view of a portable information terminal 9101. The portable information terminal 9101 functions as, for example, one or more of a telephone set, a notebook, and an information browsing system. Specifically, the portable information terminal can be used as a smartphone. Note that the speaker 9003, the connection terminal 9006, the sensor 9007, and the like, which are not shown in FIG. 28B, can be positioned in the portable information terminal 9101 as in the portable information terminal 9100 shown in FIG. 28A. The portable information terminal 9101 can display characters and image information on its plurality of surfaces. For example, three operation buttons 9050 (also referred to as operation icons, or simply, icons) can be displayed on one surface of the display portion 9001. Furthermore, information 9051 indicated by dashed rectangles can be displayed on another surface of the display portion 9001. Examples of the information 9051 include display indicating reception of an incoming email, social networking service (SNS) message, call, and the like; the title and sender of an email and SNS message; the date; the time; remaining battery; and display indicating the strength of a received signal such as a radio wave. Instead of the information 9051, the operation buttons 9050 or the like may be displayed on the position where the information 9051 is displayed.

[0607]

FIG. 28C is a perspective view of a portable information terminal 9102. The portable information terminal 9102 has a function of displaying information on three or more surfaces of the display portion 9001. Here, information 9052, information 9053, and information 9054 are displayed on different surfaces. For example, a user of the portable information terminal 9102 can see the display (here, the information 9053) with the portable information terminal 9102 put in a breast pocket of his/her clothes. Specifically, a caller's phone number, name, or the like of

an incoming call is displayed in a position that can be seen from above the portable information terminal 9102. Thus, the user can see the display without taking out the portable information terminal 9102 from the pocket and decide whether to answer the call.

[0608]

FIG. 28D is a perspective view of a watch-type portable information terminal 9200. The portable information terminal 9200 is capable of executing a variety of applications such as mobile phone calls, e-mailing, viewing and editing texts, music reproduction, Internet communication, and computer games. The display surface of the display portion 9001 is bent, and images can be displayed on the bent display surface. The portable information terminal 9200 can employ near field communication that is a communication method based on an existing communication standard. In that case, for example, mutual communication between the portable information terminal 9200 and a headset capable of wireless communication can be performed, and thus hands-free calling is possible. The portable information terminal 9200 includes the connection terminal 9006, and data can be directly transmitted to and received from another information terminal via a connector. Power charging through the connection terminal 9006 is possible. Note that the charging operation may be performed by wireless power feeding without using the connection terminal 9006.

[0609]

FIGS. 28E, 28F, and 28G are perspective views of a foldable portable information terminal 9201. FIG. 28E is a perspective view illustrating the portable information terminal 9201 that is opened. FIG. 28F is a perspective view illustrating the portable information terminal 9201 that is being opened or being folded. FIG. 28G is a perspective view illustrating the portable information terminal 9201 that is folded. The portable information terminal 9201 is highly portable when folded. When the portable information terminal 9201 is opened, a seamless large display region is highly browsable. The display portion 9001 of the portable information terminal 9201 is supported by three housings 9000 joined together by hinges 9055. By folding the portable information terminal 9201 at a connection portion between two housings 9000 with the hinges 9055, the portable information terminal 9201 can be reversibly changed in shape from an opened state to a folded state. For example, the portable information terminal 9201 can be bent with a radius of curvature of greater than or equal to 1 mm and less than or equal to 150 mm.

[0610]

Examples of electronic devices are a television set (also referred to as a television or a television receiver), a monitor of a computer or the like, a camera such as a digital camera or a digital video camera, a digital photo frame, a mobile phone handset (also referred to as a mobile

phone or a mobile phone device), a goggle-type display (head mounted display), a portable game machine, a portable information terminal, an audio reproducing device, and a large-sized game machine such as a pachinko machine.

[0611]

5 Furthermore, the electronic device of one embodiment of the present invention may include a secondary battery. It is preferable that the secondary battery be capable of being charged by non-contact power transmission.

[0612]

10 Examples of the secondary battery include a lithium ion secondary battery such as a lithium polymer battery using a gel electrolyte (lithium ion polymer battery), a lithium-ion battery, a nickel-hydride battery, a nickel-cadmium battery, an organic radical battery, a lead storage battery, an air secondary battery, a nickel-zinc battery, and a silver-zinc battery.

[0613]

15 The electronic device of one embodiment of the present invention may include an antenna. When a signal is received by the antenna, the electronic device can display an image, data, or the like on a display portion. When the electronic device includes a secondary battery, the antenna may be used for non-contact power transmission.

[0614]

20 FIG. 29A illustrates a portable game machine including a housing 7101, a housing 7102, display portions 7103 and 7104, a microphone 7105, speakers 7106, an operation key 7107, a stylus 7108, and the like. When the light-emitting device of one embodiment of the present invention is used as the display portion 7103 or 7104, it is possible to provide a user-friendly portable game machine with quality that hardly deteriorates. Although the portable game machine illustrated in FIG. 29A includes two display portions, the display portions 7103 and
25 7104, the number of display portions included in the portable game machine is not limited to two.

[0615]

30 FIG. 29B illustrates a video camera including a housing 7701, a housing 7702, a display portion 7703, operation keys 7704, a lens 7705, a joint 7706, and the like. The operation keys 7704 and the lens 7705 are provided for the housing 7701, and the display portion 7703 is provided for the housing 7702. The housing 7701 and the housing 7702 are connected to each other with the joint 7706, and the angle between the housing 7701 and the housing 7702 can be changed with the joint 7706. Images displayed on the display portion 7703 may be switched in accordance with the angle at the joint 7706 between the housing 7701 and the housing 7702.

35 [0616]

FIG. 29C illustrates a notebook personal computer including a housing 7121, a display portion 7122, a keyboard 7123, a pointing device 7124, and the like. Note that the display portion 7122 is small- or medium-sized but can perform 8k display because it has greatly high pixel density and high resolution; therefore, a significantly clear image can be obtained.

5 [0617]

FIG. 29D is an external view of a head-mounted display 7200.

[0618]

The head-mounted display 7200 includes a mounting portion 7201, a lens 7202, a main body 7203, a display portion 7204, a cable 7205, and the like. The mounting portion 7201
10 includes a battery 7206.

[0619]

Power is supplied from the battery 7206 to the main body 7203 through the cable 7205. The main body 7203 includes a wireless receiver or the like to receive video data, such as image data, and display it on the display portion 7204. The movement of the eyeball and the eyelid of
15 a user is captured by a camera in the main body 7203 and then coordinates of the points the user looks at are calculated using the captured data to utilize the eye point of the user as an input means.

[0620]

The mounting portion 7201 may include a plurality of electrodes so as to be in contact
20 with the user. The main body 7203 may be configured to sense current flowing through the electrodes with the movement of the user's eyeball to recognize the direction of his or her eyes. The main body 7203 may be configured to sense current flowing through the electrodes to monitor the user's pulse. The mounting portion 7201 may include sensors, such as a temperature sensor, a pressure sensor, or an acceleration sensor, so that the user's biological
25 information can be displayed on the display portion 7204. The main body 7203 may be configured to sense the movement of the user's head or the like to move an image displayed on the display portion 7204 in synchronization with the movement of the user's head or the like.

[0621]

FIG. 29E is an external view of a camera 7300. The camera 7300 includes a housing
30 7301, a display portion 7302, an operation button 7303, a shutter button 7304, a connection portion 7305, and the like. A lens 7306 can be put on the camera 7300.

[0622]

The connection portion 7305 includes an electrode to connect with a finder 7400, which is described below, a stroboscope, or the like.

35 [0623]

Although the lens 7306 of the camera 7300 here is detachable from the housing 7301 for replacement, the lens 7306 may be included in the housing 7301.

[0624]

Images can be taken at the touch of the shutter button 7304. In addition, images can be taken by operation of the display portion 7302 including a touch sensor.

[0625]

In the display portion 7302, the display device of one embodiment of the present invention or a touch sensor can be used.

[0626]

FIG. 29F shows the camera 7300 with the finder 7400 connected.

[0627]

The finder 7400 includes a housing 7401, a display portion 7402, and a button 7403.

[0628]

The housing 7401 includes a connection portion for engagement with the connection portion 7305 of the camera 7300 so that the finder 7400 can be connected to the camera 7300. The connection portion includes an electrode, and an image or the like received from the camera 7300 through the electrode can be displayed on the display portion 7402.

[0629]

The button 7403 has a function of a power button, and the display portion 7402 can be turned on and off with the button 7403.

[0630]

Although the camera 7300 and the finder 7400 are separate and detachable electronic devices in FIGS. 29E and 29F, the housing 7301 of the camera 7300 may include a finder having a display device of one embodiment of the present invention or a touch sensor.

[0631]

FIG. 30A illustrates an example of a television set. In the television set 9300, the display portion 9001 is incorporated into the housing 9000. Here, the housing 9000 is supported by a stand 9301.

[0632]

The television set 9300 illustrated in FIG. 30A can be operated with an operation switch of the housing 9000 or a separate remote controller 9311. The display portion 9001 may include a touch sensor. The television set 9300 can be operated by touching the display portion 9001 with a finger or the like. The remote controller 9311 may be provided with a display portion for displaying data output from the remote controller 9311. With operation keys or a

touch panel of the remote controller 9311, channels or volume can be controlled and images displayed on the display portion 9001 can be controlled.

[0633]

The television set 9300 is provided with a receiver, a modem, or the like. A general television broadcast can be received with the receiver. When the television set is connected to a communication network with or without wires via the modem, one-way (from a transmitter to a receiver) or two-way (between a transmitter and a receiver or between receivers) data communication can be performed.

[0634]

The electronic device or the lighting device of one embodiment of the present invention has flexibility and therefore can be incorporated along a curved inside/outside wall surface of a house or a building or a curved interior/exterior surface of a car.

[0635]

FIG. 30B is an external view of an automobile 9700. FIG. 30C illustrates a driver's seat of the automobile 9700. The automobile 9700 includes a car body 9701, wheels 9702, a dashboard 9703, lights 9704, and the like. The display device, the light-emitting device, or the like of one embodiment of the present invention can be used in a display portion or the like of the automobile 9700. For example, the display device, the light-emitting device, or the like of one embodiment of the present invention can be used in display portions 9710 to 9715 illustrated in FIG. 30C.

[0636]

The display portion 9710 and the display portion 9711 are each a display device provided in an automobile windshield. The display device, the light-emitting device, or the like of one embodiment of the present invention can be a see-through display device, through which the opposite side can be seen, using a light-transmitting conductive material for its electrodes and wirings. Such a see-through display portion 9710 or 9711 does not hinder driver's vision during driving the automobile 9700. Thus, the display device, the light-emitting device, or the like of one embodiment of the present invention can be provided in the windshield of the automobile 9700. Note that in the case where a transistor or the like for driving the display device, the light-emitting device, or the like is provided, a transistor having a light-transmitting property, such as an organic transistor using an organic semiconductor material or a transistor using an oxide semiconductor, is preferably used.

[0637]

The display portion 9712 is a display device provided on a pillar portion. For example, an image taken by an imaging unit provided in the car body is displayed on the display portion

9712, whereby the view hindered by the pillar portion can be compensated. The display portion 9713 is a display device provided on the dashboard. For example, an image taken by an imaging unit provided in the car body is displayed on the display portion 9713, whereby the view hindered by the dashboard can be compensated. That is, by displaying an image taken by an imaging unit provided on the outside of the automobile, blind areas can be eliminated and safety can be increased. Displaying an image to compensate for the area which a driver cannot see, makes it possible for the driver to confirm safety easily and comfortably.

[0638]

FIG. 30D illustrates the inside of a car in which bench seats are used for a driver seat and a front passenger seat. A display portion 9721 is a display device provided in a door portion. For example, an image taken by an imaging unit provided in the car body is displayed on the display portion 9721, whereby the view hindered by the door can be compensated. A display portion 9722 is a display device provided in a steering wheel. A display portion 9723 is a display device provided in the middle of a seating face of the bench seat. Note that the display device can be used as a seat heater by providing the display device on the seating face or backrest and by using heat generation of the display device as a heat source.

[0639]

The display portion 9714, the display portion 9715, and the display portion 9722 can provide a variety of kinds of information such as navigation data, a speedometer, a tachometer, a mileage, a fuel meter, a gearshift indicator, and air-condition setting. The content, layout, or the like of the display on the display portions can be changed freely by a user as appropriate. The information listed above can also be displayed on the display portions 9710 to 9713, 9721, and 9723. The display portions 9710 to 9715 and 9721 to 9723 can also be used as lighting devices. The display portions 9710 to 9715 and 9721 to 9723 can also be used as heating devices.

[0640]

A display device 9500 illustrated in FIGS. 31A and 31B includes a plurality of display panels 9501, a hinge 9511, and a bearing 9512. The plurality of display panels 9501 each include a display region 9502 and a light-transmitting region 9503.

[0641]

Each of the plurality of display panels 9501 is flexible. Two adjacent display panels 9501 are provided so as to partly overlap with each other. For example, the light-transmitting regions 9503 of the two adjacent display panels 9501 can be overlapped each other. A display device having a large screen can be obtained with the plurality of display panels 9501. The display device is highly versatile because the display panels 9501 can be wound depending on its use.

[0642]

Moreover, although the display regions 9502 of the adjacent display panels 9501 are separated from each other in FIGS. 31A and 31B, without limitation to this structure, the display regions 9502 of the adjacent display panels 9501 may overlap with each other without any space so that a continuous display region 9502 is obtained, for example.

[0643]

The electronic devices described in this embodiment each include the display portion for displaying some sort of data. Note that the light-emitting element of one embodiment of the present invention can also be used for an electronic device which does not have a display portion. The structure in which the display portion of the electronic device described in this embodiment is flexible and display can be performed on the bent display surface or the structure in which the display portion of the electronic device is foldable is described as an example; however, the structure is not limited thereto and a structure in which the display portion of the electronic device is not flexible and display is performed on a plane portion may be employed.

[0644]

The structure described in this embodiment can be used in combination with any of the structures described in the other embodiments as appropriate.

[0645]

(Embodiment 8)

In this embodiment, a light-emitting device including the light-emitting element of one embodiment of the present invention will be described with reference to FIGS. 32A to 32C and FIGS. 33A to 33D.

[0646]

FIG. 32A is a perspective view of a light-emitting device 3000 shown in this embodiment, and FIG. 32B is a cross-sectional view along dashed-dotted line E-F in FIG. 32A. Note that in FIG. 32A, some components are illustrated by broken lines in order to avoid complexity of the drawing.

[0647]

The light-emitting device 3000 illustrated in FIGS. 32A and 32B includes a substrate 3001, a light-emitting element 3005 over the substrate 3001, a first sealing region 3007 provided around the light-emitting element 3005, and a second sealing region 3009 provided around the first sealing region 3007.

[0648]

Light is emitted from the light-emitting element 3005 through one or both of the substrate 3001 and a substrate 3003. In FIGS. 32A and 32B, a structure in which light is

emitted from the light-emitting element 3005 to the lower side (the substrate 3001 side) is illustrated.

[0649]

As illustrated in FIGS. 32A and 32B, the light-emitting device 3000 has a double sealing structure in which the light-emitting element 3005 is surrounded by the first sealing region 3007 and the second sealing region 3009. With the double sealing structure, entry of impurities (e.g., water, oxygen, and the like) from the outside into the light-emitting element 3005 can be favorably suppressed. Note that it is not necessary to provide both the first sealing region 3007 and the second sealing region 3009. For example, only the first sealing region 3007 may be provided.

[0650]

Note that in FIG. 32B, the first sealing region 3007 and the second sealing region 3009 are each provided in contact with the substrate 3001 and the substrate 3003. However, without limitation to such a structure, for example, one or both of the first sealing region 3007 and the second sealing region 3009 may be provided in contact with an insulating film or a conductive film provided on the substrate 3001. Alternatively, one or both of the first sealing region 3007 and the second sealing region 3009 may be provided in contact with an insulating film or a conductive film provided on the substrate 3003.

[0651]

The substrate 3001 and the substrate 3003 can have structures similar to those of the substrate 200 and the substrate 220 described in the above embodiment, respectively. The light-emitting element 3005 can have a structure similar to that of any of the light-emitting elements described in the above embodiments.

[0652]

For the first sealing region 3007, a material containing glass (e.g., a glass frit, a glass ribbon, and the like) can be used. For the second sealing region 3009, a material containing a resin can be used. With the use of the material containing glass for the first sealing region 3007, productivity and a sealing property can be improved. Moreover, with the use of the material containing a resin for the second sealing region 3009, impact resistance and heat resistance can be improved. However, the materials used for the first sealing region 3007 and the second sealing region 3009 are not limited to such, and the first sealing region 3007 may be formed using the material containing a resin and the second sealing region 3009 may be formed using the material containing glass.

[0653]

The glass frit may contain, for example, magnesium oxide, calcium oxide, strontium oxide, barium oxide, cesium oxide, sodium oxide, potassium oxide, boron oxide, vanadium oxide, zinc oxide, tellurium oxide, aluminum oxide, silicon dioxide, lead oxide, tin oxide, phosphorus oxide, ruthenium oxide, rhodium oxide, iron oxide, copper oxide, manganese dioxide, molybdenum oxide, niobium oxide, titanium oxide, tungsten oxide, bismuth oxide, zirconium oxide, lithium oxide, antimony oxide, lead borate glass, tin phosphate glass, vanadate glass, or borosilicate glass. The glass frit preferably contains at least one kind of transition metal to absorb infrared light.

[0654]

As the above glass frits, for example, a frit paste is applied to a substrate and is subjected to heat treatment, laser light irradiation, or the like. The frit paste contains the glass frit and a resin (also referred to as a binder) diluted by an organic solvent. Note that an absorber which absorbs light having the wavelength of laser light may be added to the glass frit. For example, an Nd:YAG laser or a semiconductor laser is preferably used as the laser. The shape of laser light may be circular or quadrangular.

[0655]

As the above material containing a resin, for example, polyester, polyolefin, polyamide (e.g., nylon, aramid), polyimide, polycarbonate, or an acrylic resin, polyurethane, or an epoxy resin can be used. Alternatively, a material that includes a resin having a siloxane bond such as silicone can be used.

[0656]

Note that in the case where the material containing glass is used for one or both of the first sealing region 3007 and the second sealing region 3009, the material containing glass preferably has a thermal expansion coefficient close to that of the substrate 3001. With the above structure, generation of a crack in the material containing glass or the substrate 3001 due to thermal stress can be suppressed.

[0657]

For example, the following advantageous effect can be obtained in the case where the material containing glass is used for the first sealing region 3007 and the material containing a resin is used for the second sealing region 3009.

[0658]

The second sealing region 3009 is provided closer to an outer portion of the light-emitting device 3000 than the first sealing region 3007 is. In the light-emitting device 3000, distortion due to external force or the like increases toward the outer portion. Thus, the outer portion of the light-emitting device 3000 where a larger amount of distortion is generated,

that is, the second sealing region 3009 is sealed using the material containing a resin and the first sealing region 3007 provided on an inner side of the second sealing region 3009 is sealed using the material containing glass, whereby the light-emitting device 3000 is less likely to be damaged even when distortion due to external force or the like is generated.

5 [0659]

Furthermore, as illustrated in FIG. 32B, a first region 3011 corresponds to the region surrounded by the substrate 3001, the substrate 3003, the first sealing region 3007, and the second sealing region 3009. A second region 3013 corresponds to the region surrounded by the substrate 3001, the substrate 3003, the light-emitting element 3005, and the first sealing region

10 3007.

[0660]

The first region 3011 and the second region 3013 are preferably filled with, for example, an inert gas such as a rare gas or a nitrogen gas. Alternatively, the first region 3011 and the second region 3013 are preferably filled with a resin such as an acrylic resin or an epoxy resin. Note that for the first region 3011 and the second region 3013, a reduced pressure state is preferred to an atmospheric pressure state.

15 [0661]

FIG. 32C illustrates a modification example of the structure in FIG. 32B. FIG. 32C is a cross-sectional view illustrating the modification example of the light-emitting device 3000.

20 [0662]

FIG. 32C illustrates a structure in which a desiccant 3018 is provided in a recessed portion provided in part of the substrate 3003. The other components are the same as those of the structure illustrated in FIG. 32B.

[0663]

As the desiccant 3018, a substance which adsorbs moisture and the like by chemical adsorption or a substance which adsorbs moisture and the like by physical adsorption can be used. Examples of the substance that can be used as the desiccant 3018 include alkali metal oxides, alkaline earth metal oxide (e.g., calcium oxide, barium oxide, and the like), sulfate, metal halides, perchlorate, zeolite, silica gel, and the like.

30 [0664]

Next, modification examples of the light-emitting device 3000 which is illustrated in FIG. 32B are described with reference to FIGS. 33A to 33D. Note that FIGS. 33A to 33D are cross-sectional views illustrating the modification examples of the light-emitting device 3000 illustrated in FIG. 32B.

35 [0665]

In each of the light-emitting devices illustrated in FIGS. 33A to 33D, the second sealing region 3009 is not provided but only the first sealing region 3007 is provided. Moreover, in each of the light-emitting devices illustrated in FIGS. 33A to 33D, a region 3014 is provided instead of the second region 3013 illustrated in FIG. 32B.

5 [0666]

For the region 3014, for example, polyester, polyolefin, polyamide (e.g., nylon, aramid), polyimide, polycarbonate, or an acrylic resin, polyurethane, or an epoxy resin can be used. Alternatively, a material that includes a resin having a siloxane bond such as silicone can be used.

10 [0667]

When the above-described material is used for the region 3014, what is called a solid-sealing light-emitting device can be obtained.

[0668]

15 In the light-emitting device illustrated in FIG. 33B, a substrate 3015 is provided on the substrate 3001 side of the light-emitting device illustrated in FIG. 33A.

[0669]

The substrate 3015 has unevenness as illustrated in FIG. 33B. With a structure in which the substrate 3015 having unevenness is provided on the side through which light emitted from the light-emitting element 3005 is extracted, the efficiency of extraction of light from the light-emitting element 3005 can be improved. Note that instead of the structure having unevenness and illustrated in FIG. 33B, a substrate having a function as a diffusion plate may be provided.

20 [0670]

In the light-emitting device illustrated in FIG. 33C, light is extracted through the substrate 3003 side, unlike in the light-emitting device illustrated in FIG. 33A, in which light is extracted through the substrate 3001 side.

[0671]

25 The light-emitting device illustrated in FIG. 33C includes the substrate 3015 on the substrate 3003 side. The other components are the same as those of the light-emitting device illustrated in FIG. 33B.

30 [0672]

In the light-emitting device illustrated in FIG. 33D, the substrate 3003 and the substrate 3015 included in the light-emitting device illustrated in FIG. 33C are not provided but a substrate 3016 is provided.

35 [0673]

The substrate 3016 includes first unevenness positioned closer to the light-emitting element 3005 and second unevenness positioned farther from the light-emitting element 3005. With the structure illustrated in FIG. 33D, the efficiency of extraction of light from the light-emitting element 3005 can be further improved.

5 [0674]

Thus, the use of the structure described in this embodiment can provide a light-emitting device in which deterioration of a light-emitting element due to impurities such as moisture and oxygen is suppressed. Alternatively, with the structure described in this embodiment, a light-emitting device having high light extraction efficiency can be obtained.

10 [0675]

Note that the structure described in this embodiment can be combined as appropriate with any of the structures described in the other embodiments.

[0676]

(Embodiment 9)

15 In this embodiment, examples in which the light-emitting element of one embodiment of the present invention is used for various lighting devices and electronic devices will be described with reference to FIGS. 34A to 34C and FIG. 35.

[0677]

20 An electronic device or a lighting device that has a light-emitting region with a curved surface can be obtained with the use of the light-emitting element of one embodiment of the present invention which is manufactured over a substrate having flexibility.

[0678]

Furthermore, a light-emitting device to which one embodiment of the present invention is applied can also be used for lighting for motor vehicles, examples of which are lighting for a dashboard, a windshield, a ceiling, and the like.

25

[0679]

FIG. 34A is a perspective view illustrating one surface of a multifunction terminal 3500, and FIG. 34B is a perspective view illustrating the other surface of the multifunction terminal 3500. In a housing 3502 of the multifunction terminal 3500, a display portion 3504, a camera 3506, lighting 3508, and the like are incorporated. The light-emitting device of one embodiment of the present invention can be used for the lighting 3508.

30

[0680]

The lighting 3508 that includes the light-emitting device of one embodiment of the present invention functions as a planar light source. Thus, unlike a point light source typified by an LED, the lighting 3508 can provide light emission with low directivity. When the

35

lighting 3508 and the camera 3506 are used in combination, for example, imaging can be performed by the camera 3506 with the lighting 3508 lighting or flashing. Because the lighting 3508 functions as a planar light source, a photograph as if taken under natural light can be taken.
[0681]

5 Note that the multifunction terminal 3500 illustrated in FIGS. 34A and 34B can have a variety of functions as in the electronic devices illustrated in FIGS. 28A to 28G.
[0682]

The housing 3502 can include a speaker, a sensor (a sensor having a function of measuring force, displacement, position, speed, acceleration, angular velocity, rotational
10 frequency, distance, light, liquid, magnetism, temperature, chemical substance, sound, time, hardness, electric field, current, voltage, electric power, radiation, flow rate, humidity, gradient, oscillation, odor, or infrared rays), a microphone, and the like. When a detection device including a sensor for detecting inclination, such as a gyroscope or an acceleration sensor, is provided inside the multifunction terminal 3500, display on the screen of the display portion
15 3504 can be automatically switched by determining the orientation of the multifunction terminal 3500 (whether the multifunction terminal is placed horizontally or vertically for a landscape mode or a portrait mode).
[0683]

The display portion 3504 may function as an image sensor. For example, an image of
20 a palm print, a fingerprint, or the like is taken when the display portion 3504 is touched with the palm or the finger, whereby personal authentication can be performed. Furthermore, by providing a backlight or a sensing light source which emits near-infrared light in the display portion 3504, an image of a finger vein, a palm vein, or the like can be taken. Note that the light-emitting device of one embodiment of the present invention may be used for the display
25 portion 3504.
[0684]

FIG. 34C is a perspective view of a security light 3600. The security light 3600 includes lighting 3608 on the outside of the housing 3602, and a speaker 3610 and the like are incorporated in the housing 3602. The light-emitting device of one embodiment of the present
30 invention can be used for the lighting 3608.
[0685]

The security light 3600 emits light when the lighting 3608 is gripped or held, for example. An electronic circuit that can control the manner of light emission from the security light 3600 may be provided in the housing 3602. The electronic circuit may be a circuit that
35 enables light emission once or intermittently a plurality of times or may be a circuit that can

adjust the amount of emitted light by controlling the current value for light emission. A circuit with which a loud audible alarm is output from the speaker 3610 at the same time as light emission from the lighting 3608 may be incorporated.

[0686]

5 The security light 3600 can emit light in various directions; therefore, it is possible to intimidate a thug or the like with light, or light and sound. Moreover, the security light 3600 may include a camera such as a digital still camera to have a photography function.

[0687]

FIG. 35 illustrates an example in which the light-emitting element is used for an indoor
10 lighting device 8501. Since the light-emitting element can have a larger area, a lighting device having a large area can also be formed. In addition, a lighting device 8502 in which a light-emitting region has a curved surface can also be formed with the use of a housing with a curved surface. A light-emitting element described in this embodiment is in the form of a thin film, which allows the housing to be designed more freely. Therefore, the lighting device can
15 be elaborately designed in a variety of ways. Furthermore, a wall of the room may be provided with a large-sized lighting device 8503. Touch sensors may be provided in the lighting devices 8501, 8502, and 8503 to control the power on/off of the lighting devices.

[0688]

Moreover, when the light-emitting element is used on the surface side of a table, a
20 lighting device 8504 which has a function as a table can be obtained. When the light-emitting element is used as part of other furniture, a lighting device which has a function as the furniture can be obtained.

[0689]

As described above, lighting devices and electronic devices can be obtained by
25 application of the light-emitting device of one embodiment of the present invention. Note that the light-emitting device can be used for electronic devices in a variety of fields without being limited to the lighting devices and the electronic devices described in this embodiment.

[0690]

The structure described in this embodiment can be used in combination with any of the
30 structures described in the other embodiments as appropriate.

[Example 1]

[0691]

In this example, examples of fabricating light-emitting elements of embodiments of the present invention (a light-emitting element 1 and a light-emitting element 2) and a comparative
35 light-emitting element (a comparative light-emitting element 1) are described. FIGS. 36A to

36C are schematic cross-sectional views of the light-emitting elements fabricated in this example, and Tables 1 and 2 show details of the element structures. In addition, structures and abbreviations of compounds used here are given below.

[0692]

5 [Chemical Formulae 41]

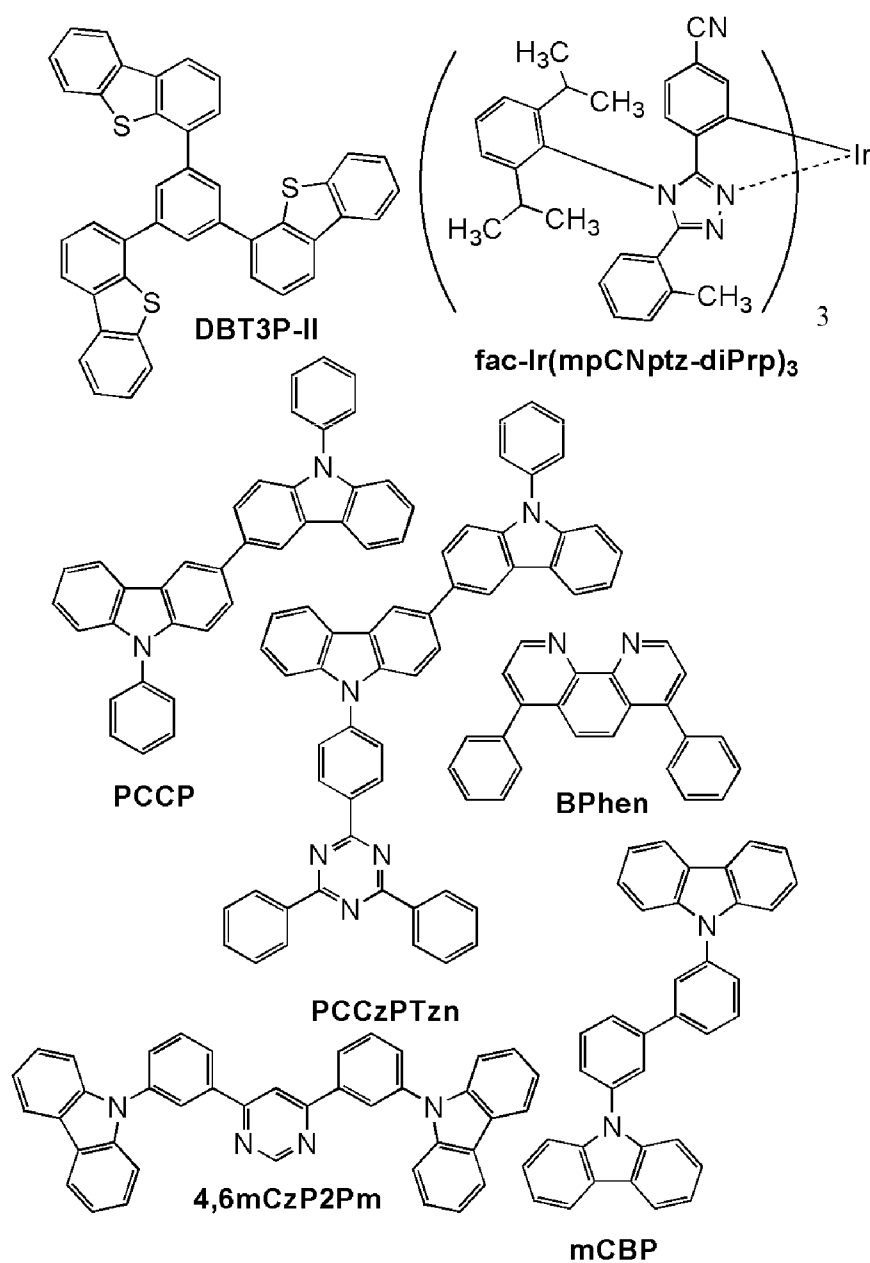

[0693]

[Chemical Formula 42]

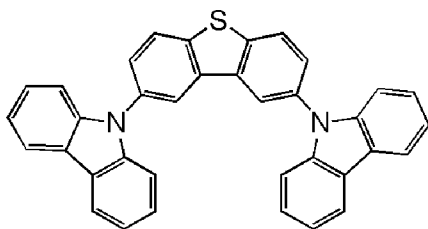
**Cz2DBT**

[0694]

[Table 1]

	Layer	Symbol	Thickness (nm)	Material	Weight ratio
Light-emitting element 1	Electrode	102	200	Al	-
	Electron-injection layer	119	1	LiF	-
	Electron-transport layer	118(2)	15	BPhen	-
		118(1)	10	4,6mCzP2Pm	-
	Light-emitting layer	160	40	PCCzPTzn : fac-Ir(mpCNptz-diPrp) ₃	1:0.05
	Hole-transport layer	112	20	PCCP	-
	Hole-injection layer	111	20	DBT3P-II : MoO ₃	1:0.5
Light-emitting element 2	Electrode	102	200	Al	-
	Electron-injection layer	119	1	LiF	-
	Electron-transport layer	118(2)	15	BPhen	-
		118(1)	10	4,6mCzP2Pm	-
	Light-emitting layer	160(2)	20	PCCzPTzn : mCBP : fac-Ir(mpCNptz-diPrp) ₃	0.4:0.6:0.05
		160(1)	20	PCCzPTzn : mCBP : fac-Ir(mpCNptz-diPrp) ₃	0.6:0.4:0.05
	Hole-transport layer	112	20	PCCP	-
	Hole-injection layer	111	20	DBT3P-II : MoO ₃	1:0.5
	Electrode	101	70	ITSO	-

5 [0695]

[Table 2]

	Layer	Symbol	Thickness (nm)	Material	Weight ratio
Comparative light-emitting element 1	Electrode	102	200	Al	-
	Electron-injection layer	119	1	LiF	-
	Electron-transport layer	118	30	BPhen	-
	Light-emitting layer	160	30	Cz2DBT : PCCzPTzn	0.9:0.1
	Hole-transport layer	112	20	Cz2DBT	-
	Hole-injection layer	111	60	DBT3P-II : MoO ₃	1:0.5
	Electrode	101	110	ITSO	-

[0696]

<Fabrication of light-emitting elements>

10 <<Fabrication of light-emitting element 1>>

As the electrode 101, an ITSO film was formed to a thickness of 70 nm over the substrate 200. The electrode area of the electrode 101 was set to 4 mm² (2 mm × 2 mm).

[0697]

As the hole-injection layer 111, 4,4',4''-(benzene-1,3,5-triyl)tri(dibenzothiophene) (abbreviation: DBT3P-II) and molybdenum oxide (MoO_3) were deposited over the electrode 101 by co-evaporation such that the deposited layer had a weight ratio of DBT3P-II: MoO_3 = 1:0.5 and a thickness of 20 nm.

5 [0698]

As the hole-transport layer 112, 3,3'-bis(9-phenyl-9*H*-carbazole) (abbreviation: PCCP) was deposited over the hole-injection layer 111 by evaporation to a thickness of 20 nm.

[0699]

As the light-emitting layer 160,
10 2-{4-[3-(*N*-phenyl-9*H*-carbazol-3-yl)-9*H*-carbazol-9-yl]phenyl}-4,6-diphenyl-1,3,5-triazine (abbreviation: PCCzPTzn) and (*OC*-6-22)-tris{5-cyano-2-[4-(2,6-diisopropylphenyl)-5-(2-methylphenyl)-4*H*-1,2,4-triazol-3-yl- κN^2]phenyl- κC }iridium(III) (abbreviation: fac-Ir(mpCNptz-diPrp)₃) were deposited over the hole-transport layer 112 by co-evaporation such that the deposited layer had a weight ratio of
15 PCCzPTzn: fac-Ir(mpCNptz-diPrp)₃ = 1:0.05 and a thickness of 40 nm. Note that in the light-emitting layer 160, fac-Ir(mpCNptz-diPrp)₃ corresponds to the guest material (the first material) and PCCzPTzn corresponds to the host material (the second material).

[0700]

As the electron-transport layer 118, 4,6-bis[3-(9*H*-carbazol-9-yl)phenyl]pyrimidine
20 (abbreviation: 4,6mCzP2Pm) and bathophenanthroline (abbreviation: BPhen) were successively deposited by evaporation to thicknesses of 10 nm and 15 nm, respectively, over the light-emitting layer 160. Then, as the electron-injection layer 119, lithium fluoride (LiF) was deposited over the electron-transport layer 118 by evaporation to a thickness of 1 nm.

[0701]

25 As the electrode 102, aluminum (Al) was deposited over the electron-injection layer 119 to a thickness of 200 nm.

[0702]

Next, in a glove box containing a nitrogen atmosphere, the light-emitting element 1 was sealed by fixing the substrate 220 to the substrate 200 over which the organic material was
30 deposited using a sealant for an organic EL device. Specifically, after the sealant was applied to surround the organic material over the substrate 200 and the substrate 200 was bonded to the substrate 220, irradiation with ultraviolet light having a wavelength of 365 nm at 6 J/cm² and heat treatment at 80 °C for one hour were performed. Through the above steps, the light-emitting element 1 was obtained.

[0703]

<<Fabrication of light-emitting element 2>>

The light-emitting element 2 was fabricated through the same steps as those for the light-emitting element 1 except for the step of forming the light-emitting layer 160.

5 [0704]

As the light-emitting layer 160 of the light-emitting element 2, PCCzPTzn, 3,3'-bis(9*H*-carbazol-9-yl)biphenyl (abbreviation: mCBP), and fac-Ir(mpCNptz-diPrp)₃ were deposited by co-evaporation such that the deposited layer had a weight ratio of PCCzPTzn: mCBP: fac-Ir(mpCNptz-diPrp)₃ = 0.6:0.4:0.05 and a thickness of 20 nm, and successively, 10 PCCzPTzn, mCBP, and fac-Ir(mpCNptz-diPrp)₃ were deposited by co-evaporation such that the deposited layer had a weight ratio of PCCzPTzn: mCBP: fac-Ir(mpCNptz-diPrp)₃ = 0.4:0.6:0.05 and a thickness of 20 nm. Note that in the light-emitting layer 160, fac-Ir(mpCNptz-diPrp)₃ corresponds to the guest material (the first material), PCCzPTzn corresponds to the host material (the second material), and mCBP corresponds to the host material (the third material).

15 [0705]

<<Fabrication of comparative light-emitting element 1>>

As the electrode 101, an ITSO film was formed to a thickness of 110 nm over the substrate 200. The electrode area of the electrode 101 was set to 4 mm² (2 mm × 2 mm).

[0706]

20 As the hole-injection layer 111, DBT3P-II and MoO₃ were deposited over the electrode 101 by co-evaporation such that the deposited layer had a weight ratio of DBT3P-II: MoO₃ = 1:0.5 and a thickness of 60 nm. As the hole-transport layer 112, 2,8-di(9*H*-carbazol-9-yl)-dibenzothiophene (abbreviation: Cz2DBT) was deposited over the hole-injection layer 111 by evaporation to a thickness of 20 nm.

25 [0707]

As the light-emitting layer 160, Cz2DBT and PCCzPTzn were deposited over the hole-transport layer 112 by co-evaporation such that the deposited layer had a weight ratio of Cz2DBT: PCCzPTzn = 0.9:0.1 and a thickness of 30 nm.

[0708]

30 As the electron-transport layer 118, BPhen was deposited by evaporation to a thickness of 30 nm over the light-emitting layer 160. As the electron-injection layer 119, LiF was deposited over the electron-transport layer 118 by evaporation to a thickness of 1 nm.

[0709]

As the electrode 102, aluminum (Al) was deposited over the electron-injection layer 119 to a thickness of 200 nm.

[0710]

Next, in a glove box containing a nitrogen atmosphere, the comparative light-emitting element 1 was sealed by fixing the substrate 220 to the substrate 200 over which the organic material was deposited using a sealant for an organic EL device. For the detailed method, description of the light-emitting element 1 can be referred to. Through the above steps, the comparative light-emitting element 1 was obtained.

[0711]

<Characteristics of light-emitting elements>

Then, the characteristics of the fabricated light-emitting elements 1 and 2 were measured. Luminances and CIE chromaticities were measured with a luminance colorimeter (BM-5A manufactured by TOPCON TECHNOHOUSE CORPORATION), and electroluminescence spectra were measured with a multi-channel spectrometer (PMA-11 manufactured by Hamamatsu Photonics K.K.).

[0712]

FIG. 37 shows current efficiency vs. luminance characteristics of the light-emitting elements 1 and 2; FIG. 38 shows luminance vs. voltage characteristics thereof; FIG. 39 shows external quantum efficiency vs. luminance characteristics thereof; and FIG. 40 shows power efficiency vs. luminance characteristics thereof. The measurements of the light-emitting elements were performed at room temperature (in an atmosphere kept at 23 °C).

[0713]

Table 3 shows element characteristics of the light-emitting elements 1 and 2 at around 1000 cd/m².

[0714]

[Table 3]

	Voltage (V)	Current density (mA/cm ²)	CIE Chromaticity (x, y)	Luminance (cd/m ²)	Current efficiency (cd/A)	Power efficiency (lm/W)	External quantum efficiency (%)
Light-emitting element 1	2.60	1.16	(0.284, 0.638)	767	66.3	80.2	19.9
Light-emitting element 2	3.00	1.07	(0.284, 0.632)	852	79.8	83.6	24.1

[0715]

FIG. 41 shows emission spectra when a current at a current density of 2.5 mA/cm² was supplied to the light-emitting elements 1 and 2.

[0716]

From FIG. 37 to FIG. 40 and Table 3, it is found that each of the light-emitting elements 1 and 2 has high current efficiency and high external quantum efficiency. The maximum external quantum efficiency of the light-emitting element 2 is 24.5 %, which is an excellent value. The reason that the light-emitting element 2 has the higher efficiency than the light-emitting element 1 is that the carrier balance is improved by mCBP included in the light-emitting layer of the light-emitting element 2.

[0717]

Moreover, as shown in FIG. 41, the electroluminescence spectra of the light-emitting elements 1 and 2 largely overlap with each other and are almost the same. The light-emitting elements 1 and 2 emit green light. The electroluminescence spectra of the green light from the light-emitting elements 1 and 2 each have a peak wavelength at 508 nm and a full width at half maximum of 60 nm.

[0718]

The light-emitting elements 1 and 2 were driven at an extremely low voltage of 3 V or less at around 1000 cd/m² and thus exhibited high power efficiency. Furthermore, the light emission start voltages (voltages at the time when the luminance exceeds 1 cd/m²) of the light-emitting elements 1 and 2 were 2.3 V and 2.4 V, respectively. The voltages are smaller than a voltage corresponding to the energy difference between the LUMO level and the HOMO level of the guest material, fac-Ir(mpCNptz-diPrp)₃, which is described later. The results suggest that emission in the light-emitting elements 1 and 2 are obtained not by direct recombination of carriers in the guest material but by recombination of carriers in the material having a smaller energy gap.

[0719]

<Emission spectra of host material>

In the fabricated light-emitting elements (the light-emitting elements 1 and 2), PCCzPTzn was used as the host material. FIG. 42 shows measurement results of emission spectra of a thin film of PCCzPTzn.

[0720]

For the emission spectra measurement, a thin film sample was formed over a quartz substrate by a vacuum evaporation method. The emission spectra measurement was performed with a PL microscope, LabRAM HR-PL, produced by HORIBA, Ltd., a He-Cd laser (325 nm) as excitation light, and a CCD detector, at a measurement temperature of 10 K. The singlet excitation energy level and the triplet excitation energy level were calculated from peaks (including shoulders) on the shortest wavelength sides and the rising portions on the shorter

wavelength sides of the emission spectra obtained by the measurement. The thickness of the thin film was 50 nm.

[0721]

In the measurement method of the emission spectra, in addition to the measurement of a normal emission spectrum, the measurement of a time-resolved emission spectrum in which light emission with a long lifetime is focused on was also performed. Since in this measurement method of the emission spectra, the measurement temperature was set at a low temperature (10K), in the measurement of the normal emission spectrum, in addition to fluorescence, which is the main emission component, phosphorescence was observed. Furthermore, in the measurement of the time-resolved emission spectrum in which light emission with a long lifetime is focused on, phosphorescence was mainly observed. That is, in the measurement of the normal emission spectrum, fluorescent components of light emitted from PCCzPTzn were mainly observed, and, in the measurement of the time-resolved emission spectrum, phosphorescent components of light emitted from PCCzPTzn were mainly observed.

[0722]

As shown in FIG. 42, the wavelengths of peaks (including shoulders) on the shortest wavelength sides of the emission spectra of PCCzPTzn that indicate fluorescent components and phosphorescent components are 472 nm and 491 nm, respectively. Thus, the singlet excitation energy level and the triplet excitation energy level calculated from the wavelengths of the peaks (including shoulders) are 2.63 eV and 2.53 eV, respectively. That is, the energy difference between the singlet excitation energy level and the triplet excitation energy level of PCCzPTzn calculated from the wavelengths of the peaks (including shoulders) was 0.1 eV, which is extremely small.

[0723]

Furthermore, as shown in FIG. 42, the wavelengths of the rising portions on the shorter wavelength sides of the emission spectra of PCCzPTzn that indicate fluorescent components and phosphorescent components are 450 nm and 477 nm, respectively. Thus, the singlet excitation energy level and the triplet excitation energy level calculated from the wavelengths of the rising portions are 2.76 eV and 2.60 eV, respectively. That is, the energy difference between the singlet excitation energy level and the triplet excitation energy level calculated from the wavelengths of the rising portions of the emission spectra of PCCzPTzn is 0.16 eV, which is also extremely small. Note that the wavelength of the rising portion on the shorter wavelength side of the emission spectrum is a wavelength at the intersection of the horizontal axis and a tangent to the spectrum at a point where the slope of the tangent has a maximum value.

[0724]

The peak wavelength (491 nm) on the shortest wavelength side of the emission spectrum of PCCzPTzn that indicates phosphorescence components is shorter than that of the electroluminescence spectrum of the guest material (fac-Ir(mpCNptz-diPrp)₃) used in the light-emitting elements 1 and 2. Since fac-Ir(mpCNptz-diPrp)₃ serving as the guest material is a phosphorescent material, light is emitted from the triplet excited state. That is, the triplet excitation energy of PCCzPTzn is higher than the triplet excitation energy of the guest material.

[0725]

In addition, as described later, an absorption band on the lowest energy side (the longest wavelength side) of an absorption spectrum of fac-Ir(mpCNptz-diPrp)₃ is at around 500 nm and has a region overlapping with the emission of PCCzPTzn. Therefore, in the light-emitting element using PCCzPTzn as a host material, excitation energy can be effectively transferred to the guest material.

[0726]

<Transient fluorescent characteristics of host material>

Next, transient fluorescent characteristics of PCCzPTzn were measured using time-resolved emission measurement.

[0727]

The time-resolved emission measurement was performed on a thin-film sample in which PCCzPTzn was deposited over a quartz substrate to a thickness of 50 nm.

[0728]

A picosecond fluorescence lifetime measurement system (manufactured by Hamamatsu Photonics K.K.) was used for the measurement. In this measurement, the thin film was irradiated with pulsed laser, and emission of the thin film which was attenuated from the laser irradiation underwent time-resolved measurement using a streak camera to measure the lifetime of fluorescent emission of the thin film. A nitrogen gas laser with a wavelength of 337 nm was used as the pulsed laser. The thin film was irradiated with pulsed laser with a pulse width of 500 ps at a repetition rate of 10 Hz. By integrating data obtained by the repeated measurement, data with a high S/N ratio was obtained. The measurement was performed at room temperature (in an atmosphere kept at 23 °C).

[0729]

FIG. 43 shows transient fluorescent characteristics of PCCzPTzn obtained by the measurement.

[0730]

The attenuation curve shown in FIG. 43 was fitted with Formula 4.

[0731]

[Formula 4]

$$L = \sum_{n=1} A_n \exp\left(-\frac{t}{a_n}\right) \quad \dots(4)$$

[0732]

In Formula 4, L and t represent normalized emission intensity and elapsed time, respectively. This fitting results show that the emission component of the PCCzPTzn thin-film sample contains at least a fluorescent component having an emission lifetime of 0.015 μ s and a delayed fluorescence component having an emission lifetime of 1.5 μ s. In other words, it is found that PCCzPTzn is a thermally activated delayed fluorescent material exhibiting delayed fluorescent at room temperature.

[0733]

<Characteristics of comparative light-emitting element>

FIG. 44 shows current efficiency vs. luminance characteristics of the comparative light-emitting element 1 in which PCCzPTzn is used as a light-emitting material; FIG. 45 shows luminance vs. voltage characteristics thereof; FIG. 46 shows external quantum efficiency vs. luminance characteristics thereof; and FIG. 47 shows power efficiency vs. luminance characteristics thereof. The measurement of the light-emitting element was performed at room temperature (in an atmosphere kept at 23 °C).

[0734]

Table 4 shows the element characteristics of the comparative light-emitting element 1 at around 1000 cd/m^2 .

[0735]

[Table 4]

	Voltage (V)	Current density (mA/cm^2)	CIE Chromaticity (x, y)	Luminance (cd/m^2)	Current efficiency (cd/A)	Power efficiency (lm/W)	External quantum efficiency (%)
Comparative light-emitting element 1	4.00	4.73	(0.186, 0.284)	1010	21.4	16.8	11.9

[0736]

FIG. 48 shows an emission spectrum of the comparative light-emitting element 1 when a current with a current density of 2.5 mA/cm^2 was supplied to the comparative light-emitting element 1.

[0737]

From FIG. 44 to FIG. 47 and Table 4, it is found that the comparative light-emitting element 1 has high current efficiency and high external quantum efficiency. The maximum external quantum efficiency of the comparative light-emitting element 1 is 23.4 %, which is an excellent value. Since the probability of formation of singlet excitons which are generated by recombination of carriers (holes and electrons) injected from the pair of electrodes is at most 25 %, the external quantum efficiency in the case where the light extraction efficiency to the outside is 25 % is at most 6.25 %. The reason that the external quantum efficiency of the comparative light-emitting element 1 is higher than 6.25 % is that, as described above, PCCzPTzn is a material having a small difference between the singlet excitation energy level and the triplet excitation energy level and exhibiting thermally activated delayed fluorescence, and has a function of emitting light originating from singlet excitons generated by reverse intersystem crossing from triplet excitons as well as light originating from singlet excitons generated by recombination of carriers (holes and electrons) injected from the pair of electrodes.

[0738]

Meanwhile, as shown in FIG. 48, the wavelength of a peak of the electroluminescence spectrum of the comparative light-emitting element 1 is 472 nm, which is shorter than the wavelengths of the peaks of the electroluminescence spectra of the light-emitting elements 1 and 2. The electroluminescence spectrum of the comparative light-emitting element 1 indicates light originating from fluorescence and thermally activated delayed fluorescence of PCCzPTzn; thus, the singlet excitation energy level of PCCzPTzn was calculated to be 2.63 eV from the wavelength of the peak of the electroluminescence spectrum of the comparative light-emitting element 1 (472 nm). The electroluminescence spectra of the light-emitting elements 1 and 2 indicate light originating from phosphorescence of the guest material (Ir(mpptz-diBuCNp)₃); thus, the triplet excitation energy level of the guest material (Ir(mpptz-diBuCNp)₃) was calculated to be 2.44 eV from the wavelengths of the peaks on the shortest wavelength sides of the electroluminescence spectra of the light-emitting elements 1 and 2 (508 nm). Note that as described above, the energy difference between the singlet excitation energy level and the triplet excitation energy level of PCCzPTzn is as small as 0.1 eV. Therefore, the above-described measurement results of the electroluminescence spectra of the light-emitting elements 1 and 2 and the comparative light-emitting element 1 also show that the triplet excitation energy level of PCCzPTzn is higher than that of the guest material (Ir(mpptz-diBuCNp)₃). That is, it is shown that PCCzPTzn can be suitably used as the host materials of the light-emitting elements 1 and 2.

[0739]

<CV measurement results>

The electrochemical characteristics (oxidation reaction characteristics and reduction reaction characteristics) of the compounds used as the guest material (the first material) and the host materials (the second material and the third material) of the light-emitting elements were examined by cyclic voltammetry (CV). Note that the electrochemical analyzer (ALS model 600A or 600C, manufactured by BAS Inc.) was used for the measurements. In the measurements, the potential of a working electrode with respect to a reference electrode was changed within an appropriate range, so that the oxidation peak potential and the reduction peak potential were obtained. In addition, the HOMO and LUMO levels of each compound were calculated from the estimated redox potential of the reference electrode of -4.94 eV and the obtained peak potentials.

[0740]

For the measurement of oxidation reaction characteristics and reduction reaction characteristics of the host materials (PCCzPTzn and mCBP), a solution obtained by dissolving the host material in *N,N*-dimethylformamide (abbreviation: DMF) was used. In general, an organic compound used in an organic EL element has a refractive index of approximately 1.7 to 1.8 and its relative dielectric constant is approximately 3. When DMF, which is a high polarity solvent (relative dielectric constant: 38), is used for measurement of oxidation reaction characteristics of a compound including a substituent with a high polarity (in particular, with a high electron-withdrawing property) such as a cyano group, the accuracy might be decreased. For this reason, in this example, a solution obtained by dissolving the guest material (fac-Ir(mpCNptz-diPrp)₃) in chloroform with a low polarity (relative dielectric constant: 4.8) was used for the measurement of oxidation reaction characteristics. For the measurement of reduction reaction characteristics of the guest material, a solution obtained by dissolving the guest material in DMF was used.

[0741]

Table 5 shows oxidation potentials and reduction potentials obtained by the CV measurement results and HOMO levels and LUMO levels of the compounds calculated from the CV measurement results.

[0742]

[Table 5]

Abbreviation	Oxidation potential (V)	Reduction potential (V)	HOMO level calculated from oxidation potential (eV)	LUMO level calculated from reduction potential (eV)
fac-Ir(mpCNptz-diPrp) ₃	0.91	-2.31	-5.85	-2.64
PCCzPTzn	0.70	-1.97	-5.64	-2.97
mCBP	0.99	-2.72	-5.93	-2.22

[0743]

As shown in Table 5, in each of the light-emitting elements 1 and 2, the reduction potential of the first material (fac-Ir(mpCNptz-diPrp)₃) is lower than the reduction potential of the second material (PCCzPTzn), and the oxidation potential of the first material (fac-Ir(mpCNptz-diPrp)₃) is higher than the oxidation potential of the second material (PCCzPTzn). The reduction potential of the third material (mCBP) is lower than the reduction potential of the second material (PCCzPTzn), and the oxidation potential of the third material (mCBP) is higher than the oxidation potential of the second material (PCCzPTzn). The LUMO level of the first material (fac-Ir(mpCNptz-diPrp)₃) is higher than the LUMO level of the second material (PCCzPTzn), and the HOMO level of the first material (fac-Ir(mpCNptz-diPrp)₃) is lower than the HOMO level of the second material (PCCzPTzn). The LUMO level of the third material (mCBP) is higher than the LUMO level of the second material (PCCzPTzn), and the HOMO level of the third material (mCBP) is lower than the HOMO level of the second material (PCCzPTzn). Thus, the energy difference between the LUMO level and the HOMO level of the first material (fac-Ir(mpCNptz-diPrp)₃) is larger than the energy difference between the LUMO level and the HOMO level of the second material (PCCzPTzn), the energy difference between the LUMO level and the HOMO level of the third material (mCBP) is larger than the energy difference between the LUMO level and the HOMO level of the second material (PCCzPTzn), and therefore, carriers (electrons and holes) injected from the pair of electrodes are efficiently injected to the second material (PCCzPTzn) that is the host material. That is, the third material mCBP and the first material (fac-Ir(mpCNptz-diPrp)₃) are less likely to form an exciplex, and the third material mCBP and the second material (PCCzPTzn) are less likely to form an exciplex.

[0744]

For the calculation of the triplet excitation energy level of mCBP, the phosphorescence spectrum was measured. The wavelength of a peak on the shortest wavelength side of the phosphorescence spectrum of mCBP was 447 nm, and thus, the triplet excitation energy level was calculated to be 2.77 eV. That is, mCBP is a material whose triplet excitation energy level

is higher than that of PCCzPTzn. Note that a method for measuring the phosphorescence spectrum of mCBP is similar to the above-described method for measuring the phosphorescence spectrum of PCCzPTzn.

[0745]

5 <Absorption spectrum and emission spectrum of guest material>

FIG. 49 shows the measurement results of the absorption spectrum and emission spectrum of fac-Ir(mpCNptz-diPrp)₃ that is the guest material in the light-emitting elements.

[0746]

For the measurement of the absorption spectrum and emission spectrum, a
10 dichloromethane solution in which fac-Ir(mpCNptz-diPrp)₃ was dissolved was prepared, and a quartz cell was used. The absorption spectrum was measured using an ultraviolet-visible spectrophotometer (V-550, produced by JASCO Corporation). Then, the absorption spectrum of a quartz cell was subtracted from the measured spectrum of the sample. Note that the emission spectrum of the solution was measured with a PL-EL measurement apparatus
15 (manufactured by Hamamatsu Photonics K.K.). The measurement was performed at room temperature (in an atmosphere kept at 23 °C).

[0747]

As shown in FIG. 49, the absorption band on the lowest energy side (the longest wavelength side) of the absorption spectrum of fac-Ir(mpCNptz-diPrp)₃ is at around 500 nm.
20 The absorption edge was obtained from data of the absorption spectrum, and the transition energy was estimated on the assumption of direct transition. As a result, the absorption edge of fac-Ir(mpCNptz-diPrp)₃ was 513 nm and the transition energy was calculated to be 2.42 eV.

[0748]

The energy difference between the LUMO level and the HOMO level of
25 fac-Ir(mpCNptz-diPrp)₃ was 3.22 eV. This value was calculated from the CV measurement results shown in Table 5.

[0749]

That is, the energy difference between the LUMO level and the HOMO level of
30 fac-Ir(mpCNptz-diPrp)₃ is larger than the transition energy thereof calculated from the absorption edge by 0.8 eV.

[0750]

As shown in FIG. 41, the wavelength of the peak on the shortest wavelength side of the electroluminescence spectrum of each of the light-emitting elements 1 and 2 is 508 nm. According to that, the light emission energy of fac-Ir(mpCNptz-diPrp)₃ was calculated to be 2.44
35 eV.

[0751]

That is, the energy difference between the LUMO level and the HOMO level of fac-Ir(mpCNptz-diPrp)₃ was larger than the light emission energy by 0.78 eV.

[0752]

5 Consequently, in the guest material of the light-emitting elements, the energy difference between the LUMO level and the HOMO level is larger than the transition energy calculated from the absorption edge by 0.4 eV or more. In addition, the energy difference between the LUMO level and the HOMO level is larger than the light emission energy by 0.4 eV or more. Therefore, high energy corresponding to the energy difference between the LUMO level and the
10 HOMO level is needed, that is, high voltage is needed when carriers injected from a pair of electrodes are directly recombined in the guest material.

[0753]

Meanwhile, the energy difference between the LUMO level and the HOMO level of the second material (PCCzPTzn) that is the host material in each of the light-emitting elements 1 and
15 2 was calculated to be 2.67 eV from Table 5. That is, the energy difference between the LUMO level and the HOMO level of the host material (the second material) of the light-emitting elements 1 and 2 is smaller than the energy difference between the LUMO level and the HOMO level (3.22 eV) of the guest material (fac-Ir(mpCNptz-diPrp)₃), larger than the transition energy (2.42 eV) calculated from the absorption edge, and larger than the light emission energy (2.44
20 eV). Therefore, in the light-emitting elements 1 and 2, the guest material can be excited by energy transfer through an excited state of the host material without the direct carrier recombination in the guest material, whereby the driving voltage can be lowered. Thus, the power consumption of the light-emitting element of one embodiment of the present invention can be reduced.

25 [0754]

In the light-emitting elements 1 and 2, the LUMO level of the first material is higher than the LUMO level of the second material, the HOMO level of the first material is lower than the HOMO level of the second material, the LUMO level of the third material is higher than the LUMO level of the second material, the HOMO level of the third material is lower than the
30 HOMO level of the second material, and the energy difference between the LUMO level and the HOMO level of the second material is higher than or equal to the transition energy calculated from the absorption edge of the first material or higher than or equal to the light emission energy of the first material. Such a light-emitting element can achieve both high emission efficiency and low driving voltage.

35 [0755]

As described above, by employing the structure of one embodiment of the present invention, a light-emitting element having high emission efficiency can be fabricated. Furthermore, a light-emitting element with reduced power consumption can be fabricated. Furthermore, a light-emitting element that emits green light and has high emission efficiency can be fabricated.

[0756]

The structure described in Example 1 can be combined with any of the structures described in the other example and the embodiments as appropriate.

[Example 2]

[0757]

In this example, examples of fabricating light-emitting elements (a light-emitting element 3 and a light-emitting element 4) of one embodiment of the present invention are described. Schematic cross-sectional views of the light-emitting elements fabricated in this example are similar to those shown in FIGS. 36A to 36C. Table 6 shows details the element structures. In addition, structures and abbreviations of compounds used here are given below. Note that Example 1 can be referred to for other compounds.

[0758]

[Chemical Formulae 43]

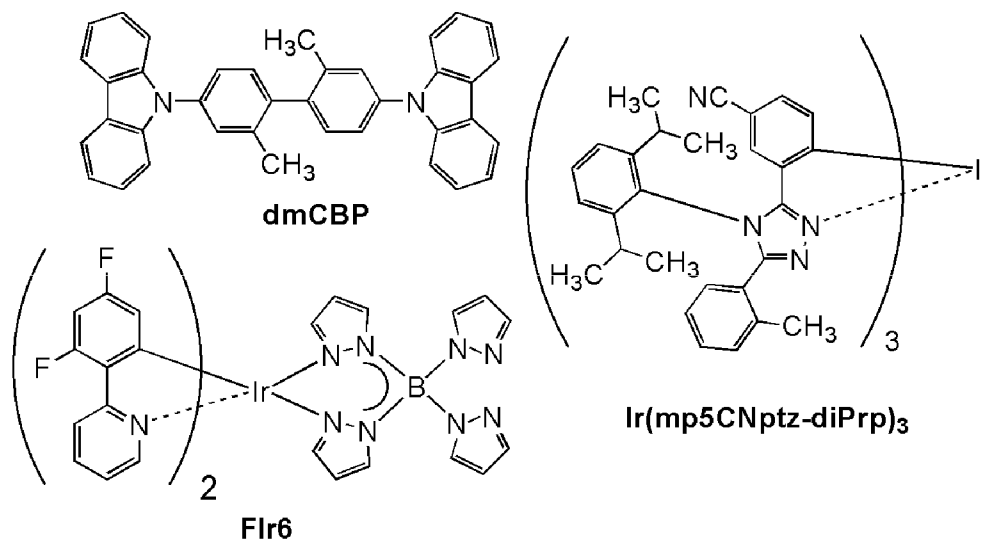

[0759]

[Table 6]

	Layer	Symbol	Thickness (nm)	Material	Weight ratio
Light-emitting element 3	Electrode	102	200	Al	-
	Electron-injection layer	119	1	LiF	-
	Electron-transport layer	118(2)	15	BPhen	-
		118(1)	10	4,6mCzP2Pm	-
	Light-emitting layer	160	40	4,6mCzP2Pm : Ir(mp5CNptz-diPrp) ₃	1:0.125
	Hole-transport layer	112	20	dmCBP	-
	Hole-injection layer	111	20	DBT3P-II : MoO ₃	1:0.5
	Electrode	101	70	ITSO	-
Light-emitting element 4	Electrode	102	200	Al	-
	Electron-injection layer	119	1	LiF	-
	Electron-transport layer	118(2)	15	BPhen	-
		118(1)	10	4,6mCzP2Pm	-
	Light-emitting layer	160(2)	40	4,6mCzP2Pm : FIr6	1:0.06
	Hole-transport layer	112	20	dmCBP	-
	Hole-injection layer	111	15	DBT3P-II : MoO ₃	1:0.5
	Electrode	101	70	ITSO	-

[0760]

<Fabrication of light-emitting elements>

<<Fabrication of light-emitting element 3>>

- 5 As the electrode 101, an ITSO film was formed to a thickness of 70 nm over the substrate 200. The electrode area of the electrode 101 was set to 4 mm² (2 mm × 2 mm).

[0761]

- 10 As the hole-injection layer 111, DBT3P-II and molybdenum oxide (MoO₃) were deposited over the electrode 101 by co-evaporation such that the deposited layer had a weight ratio of DBT3P-II: MoO₃ = 1:0.5 to a thickness of 20 nm.

[0762]

As the hole-transport layer 112, 4,4'-bis(9-carbazole)-2,2'-dimethylbiphenyl (abbreviation: dmCBP) was deposited by evaporation over the hole-injection layer 111 to a thickness of 20 nm.

- 15 [0763]

As the light-emitting layer 160, 4,6mCzP2Pm and tris{4-cyano-2-[4-(2,6-diisopropylphenyl)-5-(2-methylphenyl)-4*H*-1,2,4-triazol-3-yl-κ*N*²]phenyl-κ*C*}iridium(III) (abbreviation: Ir(mp5CNptz-diPrp)₃) were deposited over the hole-transport layer 112 by co-evaporation such that the deposited layer had a weight ratio of 4,6mCzP2Pm: Ir(mp5CNptz-diPrp)₃ = 1:0.125 and a thickness of 40 nm. Note that in the light-emitting layer 160, Ir(mp5CNptz-diPrp)₃ corresponds to the guest material (the first material) and 4,6mCzP2Pm corresponds to the host material (the second material).

[0764]

As the electron-transport layer 118, 4,6mCzP2Pm and BPhen were successively deposited by evaporation to thicknesses of 10 nm and 15 nm, respectively, over the light-emitting layer 160. Then, as the electron-injection layer 119, lithium fluoride (LiF) was deposited over the electron-transport layer 118 by evaporation to a thickness of 1 nm.

5 [0765]

As the electrode 102, aluminum (Al) was deposited over the electron-injection layer 119 to a thickness of 200 nm.

[0766]

Next, the light-emitting element 3 was sealed in a glove box containing a nitrogen atmosphere. For the detailed method, description in Example 1 can be referred to. Through the above steps, the light-emitting element 3 was obtained.

[0767]

<<Fabrication of light-emitting element 4>>

The light-emitting element 4 was fabricated through the same steps as those for the light-emitting element 3 except for the steps of forming the hole-injection layer 111 and the light-emitting layer 160.

[0768]

As the hole-injection layer 111 of the light-emitting element 4, DBT3P-II and molybdenum oxide (MoO_3) were deposited over the electrode 101 by co-evaporation such that the deposited layer had a weight ratio of DBT3P-II: MoO_3 = 1:0.5 to a thickness of 15 nm.

[0769]

As the light-emitting layer 160 of the light-emitting element 4, 4,6mCzP2Pm and bis[2-(4',6'-difluorophenyl)pyridinato- N,C^2']iridium(III) tetrakis(1-pyrazolyl)borate (abbreviation: FIr6) were deposited over the hole-transport layer 112 by co-evaporation such that the deposited layer had a weight ratio of 4,6mCzP2Pm: FIr6 = 1:0.06 and a thickness of 40 nm. Note that in the light-emitting layer 160, FIr6 corresponds to the guest material (the first material) and 4,6mCzP2Pm corresponds to the host material (the second material).

[0770]

<Characteristics of light-emitting elements>

Then, the characteristics of the fabricated light-emitting elements 3 and 4 were measured. The measurement method was similar to that used in Example 1.

[0771]

FIG. 50 shows current efficiency vs. luminance characteristics of the light-emitting elements 3 and 4; FIG. 51 shows luminance vs. voltage characteristics thereof; FIG. 52 shows external quantum efficiency vs. luminance characteristics thereof, and FIG. 53 shows power

efficiency vs. luminance characteristics thereof. FIG. 54 shows the emission spectra of the light-emitting elements 3 and 4 through which current flows at a current density of 2.5 mA/cm². The measurements of the light-emitting elements were performed at room temperature (in an atmosphere kept at 23 °C).

5 [0772]

Table 7 shows element characteristics of the light-emitting elements 3 and 4 at around 1000 cd/m².

[0773]

[Table 7]

	Voltage (V)	Current density (mA/cm ²)	CIE Chromaticity (x, y)	Luminance (cd/m ²)	Current efficiency (cd/A)	Power efficiency (lm/W)	External quantum efficiency (%)
Light-emitting element 3	3.20	1.98	(0.160, 0.296)	1020	51.5	50.6	27.6
Light-emitting element 4	3.30	2.61	(0.148, 0.246)	880	33.8	32.2	21.3

10

[0774]

As shown in FIG. 54, the light-emitting elements 3 and 4 emit blue light. The electroluminescence spectra of the blue light from the light-emitting elements 3 and 4 have peak wavelengths at 465 nm and 459 nm and full widths at half maximum of 61 nm and 55 nm, respectively.

15

[0775]

From FIG. 50 to FIG. 53 and Table 7, it is found that each of the light-emitting elements 3 and 4 has high current efficiency and high external quantum efficiency. The maximum external quantum efficiency of the light-emitting element 3 is 28.2 % and that of the light-emitting element 4 is 23.8 %, which are excellent values.

20

[0776]

The light-emitting elements 3 and 4 were driven at low voltages of 3.2 V and 3.3 V at around 1000 cd/m² and thus exhibited high power efficiency. Furthermore, the light emission start voltages (voltages at the time when the luminance exceeds 1 cd/m²) of the light-emitting elements 3 and 4 were 2.7 V and 2.8 V, respectively. The voltages are smaller than a voltage corresponding to the energy difference between the LUMO level and the HOMO level of each of the guest materials, Ir(mp5CNptz-diPrp)₃ and FIr6, which is described later. The results suggest that emission in the light-emitting elements 3 and 4 are obtained not by direct recombination of carriers in the guest material but by recombination of carriers in the material having a smaller energy gap.

30

[0777]

<Emission spectra of host materials>

In the fabricated light-emitting elements (the light-emitting elements 3 and 4), 4,6mCzP2Pm was used as the host material. FIG. 55 shows measurement results of emission spectra of a thin film of 4,6mCzP2Pm.

[0778]

For the emission spectra measurement, a thin film sample was formed over a quartz substrate by a vacuum evaporation method. The emission spectra measurement was performed with a PL microscope, LabRAM HR-PL, produced by HORIBA, Ltd., a He-Cd laser (325 nm) as excitation light, and a CCD detector, at a measurement temperature of 10 K. The singlet excitation energy level and the triplet excitation energy level were calculated from peaks (including shoulders) on the shortest wavelength sides and the rising portions on the shorter wavelength sides of the emission spectra obtained by the measurement. The thickness of the thin film was 50 nm.

[0779]

In the measurement method of the emission spectra, in addition to the measurement of a normal emission spectrum, the measurement of a time-resolved emission spectrum in which light emission with a long lifetime is focused on was also performed. Since in this measurement method of the emission spectra, the measurement temperature was set at a low temperature (10K), in the measurement of the normal emission spectrum, in addition to fluorescence, which is the main emission component, phosphorescence was observed. Furthermore, in the measurement of the time-resolved emission spectrum in which light emission with a long lifetime is focused on, phosphorescence was mainly observed. That is, in the measurement of the normal emission spectrum, fluorescent components of light emitted from 4,6mCzP2Pm were mainly observed, and, in the measurement of the time-resolved emission spectrum, phosphorescent components of light emitted from 4,6mCzP2Pm were mainly observed.

[0780]

As shown in FIG. 55, the wavelengths of peaks (including shoulders) on the shortest wavelength sides of the emission spectra of 4,6mCzP2Pm that indicate fluorescent components and phosphorescent components are 436 nm and 459 nm, respectively. Thus, the singlet excitation energy level and the triplet excitation energy level calculated from the wavelengths of the peaks (including shoulders) are 2.84 eV and 2.70 eV, respectively. That is, the energy difference between the singlet excitation energy level and the triplet excitation energy level of 4,6mCzP2Pm calculated from the wavelengths of the peaks (including shoulders) was 0.14 eV, which is small.

[0781]

The peak wavelength (459 nm) on the shortest wavelength side of the emission spectrum of 4,6mCzP2Pm that indicates phosphorescence components is shorter than or equal to that of the electroluminescence spectra of the guest materials $\text{Ir}(\text{mp5CNptz-diPrp})_3$ and FIr6 used in the light-emitting elements 3 and 4. Since $\text{Ir}(\text{mp5CNptz-diPrp})_3$ and FIr6 serving as the guest materials are phosphorescent materials, light is emitted from the triplet excited state. That is, the triplet excitation energy of 4,6mCzP2Pm is higher than or equal to the triplet excitation energy of the guest material.

[0782]

In addition, as described later, absorption bands on the lowest energy sides (the longest wavelength sides) of absorption spectra of $\text{Ir}(\text{mp5CNptz-diPrp})_3$ and FIr6 are at around 450 nm and have a region overlapping with the emission of 4,6mCzP2Pm. Therefore, in the light-emitting element using 4,6mCzP2Pm as a host material, excitation energy can be effectively transferred to the guest material.

[0783]

<CV Measurement Results>

The electrochemical characteristics (oxidation reaction characteristics and reduction reaction characteristics) of the compounds used as the guest material (the first material) and the host material (the second material) of the light-emitting elements were examined by cyclic voltammetry (CV). The measurement method was similar to that used in Example 1.

[0784]

For the measurement of oxidation reaction characteristics and reduction reaction characteristics of 4,6mCzP2Pm and FIr6, a solution obtained by dissolving the compound in *N,N*-dimethylformamide (abbreviation: DMF) was used. For the measurement of oxidation reaction characteristics of $\text{Ir}(\text{mp5CNptz-diPrp})_3$, a solvent obtained by dissolving $\text{Ir}(\text{mp5CNptz-diPrp})_3$ in chloroform was used, and for the measurement of reduction reaction characteristics of $\text{Ir}(\text{mp5CNptz-diPrp})_3$, a solvent obtained by dissolving $\text{Ir}(\text{mp5CNptz-diPrp})_3$ in DMF was used.

[0785]

Table 8 shows oxidation potentials and reduction potentials obtained by CV measurement and HOMO levels and LUMO levels of the compounds calculated from the CV measurement results.

[0786]

[Table 8]

Abbreviation	Oxidation potential (V)	Reduction potential (V)	HOMO level calculated from oxidation potential (eV)	LUMO level calculated from reduction potential (eV)
4,6mCzP2Pm	0.95	-2.06	-5.89	-2.88
Ir(mp5CNptz-diPrp) ₃	0.96	-2.59	-5.90	-2.35
FIr6	1.18	-2.33	-6.12	-2.61

[0787]

As shown in Table 8, in each of the light-emitting elements 3 and 4, the reduction potential of each of the first materials (Ir(mp5CNptz-diPrp)₃ and FIr6) is lower than the reduction potential of the second material (4,6mCzP2Pm), and the oxidation potential of each of the first materials (Ir(mp5CNptz-diPrp)₃ and FIr6) is higher than the oxidation potential of the second material (4,6mCzP2Pm). The LUMO level of each of the first materials (Ir(mp5CNptz-diPrp)₃ and FIr6) is higher than the LUMO level of the second material (4,6mCzP2Pm), and the HOMO level of each of the first materials (Ir(mp5CNptz-diPrp)₃ and FIr6) is lower than the HOMO level of the second material (4,6mCzP2Pm). Thus, the energy difference between the LUMO level and the HOMO level of each of the first materials (Ir(mp5CNptz-diPrp)₃ and FIr6) is larger than the energy difference between the LUMO level and the HOMO level of the second material (4,6mCzP2Pm), and therefore, carriers (electrons and holes) injected from the pair of electrodes are efficiently injected to the second material (4,6mCzP2Pm) that is the host material.

[0788]

<Absorption spectra of guest material>

FIG. 56 and FIG. 57 show the measurement results of absorption spectra of Ir(mp5CNptz-diPrp)₃ and FIr6 that are the guest materials in the light-emitting elements.

[0789]

For the measurement of each of the absorption spectra, a dichloromethane solution in which Ir(mp5CNptz-diPrp)₃ or FIr6 was dissolved was prepared, and a quartz cell was used. The absorption spectra were measured using an ultraviolet-visible spectrophotometer (V-550, produced by JASCO Corporation). Then, the absorption spectra of a quartz cell and dichloromethane were subtracted from each of the measured spectra of the samples. The measurement was performed at room temperature (in an atmosphere kept at 23 °C).

[0790]

Each of the absorption bands on the lowest energy sides (the longest wavelength sides) of the absorption spectrum of Ir(mp5CNptz-diPrp)₃ shown in FIG. 56 and the absorption

spectrum of FIr6 shown in FIG. 57 is at around 450 nm. The absorption edges were obtained from data of the absorption spectra, and the transition energy was estimated on the assumption of direct transition. As a result, the absorption edge of Ir(mp5CNptz-diPrp)₃ was 467 nm and the transition energy was calculated to be 2.65 eV, and the absorption edge of FIr6 was 454 nm and the transition energy was calculated to be 2.73 eV.

[0791]

The energy difference between the LUMO level and the HOMO level of Ir(mp5CNptz-diPrp)₃ was 3.55 eV, and the energy difference between the LUMO level and the HOMO level of FIr6 was 3.51 eV. These values were calculated from the CV measurement results shown in Table 8.

[0792]

That is, the energy difference between the LUMO level and the HOMO level of Ir(mp5CNptz-diPrp)₃ is larger than the transition energy thereof calculated from the absorption edge by 0.9 eV, and the energy difference between the LUMO level and the HOMO level of FIr6 is larger than the transition energy thereof calculated from the absorption edge by 0.78 eV.

[0793]

As shown in FIG. 54, the peak wavelength on the shortest wavelength side of the electroluminescence spectrum of the light-emitting element 3 is 465 nm. According to that, the light emission energy of Ir(mp5CNptz-diPrp)₃ was calculated to be 2.67 eV. As shown in FIG. 54, the peak wavelength on the shortest wavelength side of the electroluminescence spectrum of the light-emitting element 4 is 459 nm. According to that, the light emission energy of FIr6 was calculated to be 2.70 eV.

[0794]

That is, the energy difference between the LUMO level and the HOMO level of Ir(mp5CNptz-diPrp)₃ is larger than the light emission energy by 0.88 eV, and the energy difference between the LUMO level and the HOMO level of FIr6 is larger than the light emission energy by 0.81 eV.

[0795]

Consequently, in each of the guest materials of the light-emitting elements, the energy difference between the LUMO level and the HOMO level is larger than the transition energy calculated from the absorption edge by 0.4 eV or more. In addition, the energy difference between the LUMO level and the HOMO level is larger than the light emission energy by 0.4 eV or more. Therefore, high energy corresponding to the energy difference between the LUMO level and the HOMO level is needed, that is, high voltage is needed when carriers injected from a pair of electrodes are directly recombined in the guest material.

[0796]

Meanwhile, the energy difference between the LUMO level and the HOMO level of the second material (4,6mCzP2Pm) that is the host material in each of the light-emitting elements 3 and 4 was calculated to be 3.01 eV from Table 8. That is, the energy difference between the LUMO level and the HOMO level of the host material (the second material) of the light-emitting elements 3 and 4 is smaller than the energy difference between the LUMO level and the HOMO level (3.55 eV and 3.51 eV) of the guest materials (Ir(mp5CNptz-diPrp)₃ and FIr6), larger than the transition energy (2.65 eV and 2.73 eV) calculated from the absorption edges, and larger than the light emission energy (2.67 eV and 2.70 eV). Therefore, in the light-emitting elements 3 and 4, the guest material can be excited by energy transfer through an excited state of the host material without the direct carrier recombination in the guest material, whereby the driving voltage can be lowered. Thus, the power consumption of the light-emitting element of one embodiment of the present invention can be reduced.

[0797]

In the light-emitting elements 3 and 4, the LUMO level of the first material is higher than the LUMO level of the second material, the HOMO level of the first material is lower than the HOMO level of the second material, and the energy difference between the LUMO level and the HOMO level of the second material is higher than or equal to the transition energy calculated from the absorption edge of the first material or higher than or equal to the light emission energy of the first material. Such a light-emitting element can achieve both high emission efficiency and low driving voltage.

[0798]

As described above, by employing the structure of one embodiment of the present invention, a light-emitting element having high emission efficiency can be fabricated. Furthermore, a light-emitting element with reduced power consumption can be fabricated. Furthermore, a light-emitting element that emits blue light and has high emission efficiency can be fabricated.

[0799]

The structure described in Example 2 can be combined with any of the structures described in the other example and the embodiments as appropriate.

[0800]

(Reference example 1)

In this reference example, a method for synthesizing (OC-6-22)-tris{5-cyano-2-[4-(2,6-diisopropylphenyl)-5-(2-methylphenyl)-4*H*-1,2,4-triazol-3-yl]-

κN^2]phenyl- κC]iridium(III) (abbreviation: fac-Ir(mpCNptz-diPrp)₃) that is an organometallic complex used as a guest material in Example 1, is described.

[0801]

<Synthesis example 1>

5 <<Step 1: Synthesis of *N*-4-cyanobenzoyl-*N'*-2-methylbenzoylhydrazide>>

Into a 300 mL three-neck flask were put 13 g (89 mmol) of *o*-toluic hydrazide and 60 mL of *N*-methyl-2-pyrrolidinone (NMP), and the mixture was stirred under a nitrogen stream while being cooled with ice. To this mixed solution, a mixed solution of 15 g (91 mmol) of 4-cyanobenzoyl chloride and 30 mL of NMP was slowly added dropwise, and the mixture was stirred for 16 hours to be reacted. After the reaction, the reacted solution was slowly added to 500 mL of water, so that a solid was precipitated. The precipitated solid was washed in such a manner that ultrasonic cleaning using 1M hydrochloric acid and ultrasonic cleaning using water were alternately performed twice (four times in total). Then, ultrasonic cleaning was performed using ethanol, whereby 20 g of a white solid was obtained in a yield of 82 %. The obtained white solid was identified as *N*-4-cyanobenzoyl-*N'*-2-methylbenzoylhydrazide by nuclear magnetic resonance (NMR) spectroscopy. The synthesis scheme of Step 1 is shown in (a-0).

[0802]

[Chemical Formula 44]

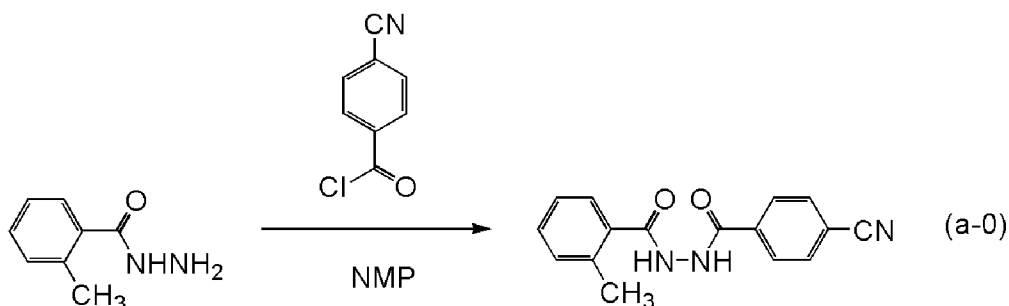

20 [0803]

<<Step 2: Synthesis of *N*-chloro-4-cyanophenylmethylidene-*N'*-chloro-2-methylphenylmethylidenehydrazone>>

Into a 1000 mL three-neck flask were put 20 g (73 mmol) of *N*-4-cyanobenzoyl-*N'*-2-methylbenzoylhydrazide synthesized in Step 1 and 500 mL of toluene. To this mixed solution, 50 g (240 mmol) of phosphorus pentachloride was added, and the mixture was stirred at 120 °C under a nitrogen stream for 7 hours to be reacted. After the reaction, the reacted solution was slowly added to 300 mL of water, and the mixture was stirred at room temperature for 30 minutes. An aqueous layer and an organic layer of this mixture were separated, and the aqueous layer was subjected to extraction with toluene. A mixture

obtained by combining the obtained solution of the extract and the organic layer was slowly added to 400 mL of a 1M aqueous solution of potassium hydroxide, and the mixture was stirred at room temperature for 30 minutes. An aqueous layer and an organic layer of this mixture were separated, and the aqueous layer was subjected to extraction with toluene. The extract and the organic layer were combined, washed with a saturated aqueous solution of sodium hydrogen carbonate and then saturated saline. After washing, anhydrous magnesium sulfate was added to the organic layer for drying, and the resulting mixture was subjected to gravity filtration to give a filtrate. The obtained filtrate was concentrated to give an oily substance. The obtained oily substance was purified by silica gel column chromatography. Toluene was used as a developing solvent. The obtained fraction was concentrated to obtain a solid. Hexane was added to the obtained solid, and ultrasonic wave irradiation was performed. A solid was collected by suction filtration to give 17 g of a yellow solid in a yield of 72 %. The obtained yellow solid was identified as *N*-chloro-4-cyanophenylmethylidene-*N'*-chloro-2-methylphenylmethylidenehydrazone by nuclear magnetic resonance (NMR) spectroscopy. The synthesis scheme of Step 2 is shown in (b-0).

[0804]

[Chemical Formula 45]

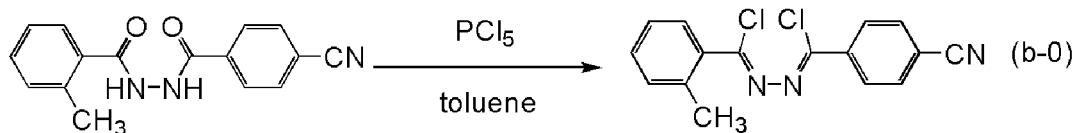

[0805]

<<Step 3: Synthesis of HmpCNptz-diPrp>>

Into a 500 mL three-neck flask were put 4.7 g (16 mmol) of *N*-chloro-4-cyanophenylmethylidene-*N'*-chloro-2-methylphenylmethylidenehydrazone synthesized in Step 2, 17 g (95 mmol) of 2,6-diisopropylaniline, and 100 mL of *N,N*-dimethylaniline, and the mixture was stirred under a nitrogen stream at 160 °C for 8 hours to be reacted. After the reaction, the reacted solution was added to 300 mL of 1M hydrochloric acid and stirring was performed for 1 hour. An organic layer and an aqueous layer were separated, and the aqueous layer was subjected to extraction with ethyl acetate. The organic layer and the obtained solution of the extract were combined, and washed with a saturated aqueous solution of sodium hydrogen carbonate and then with saturated saline, and anhydrate magnesium sulfate was added to the organic layer for drying. The obtained mixture was gravity-filtered, and the filtrate was concentrated to give an oily substance. The obtained oily

substance was purified by silica gel column chromatography. As the developing solvent, a 5:1 hexane-ethyl acetate mixed solvent was used. The obtained fraction was concentrated to obtain a solid. Ethyl acetate was added to the obtained solid, and the mixture was irradiated with ultrasonic waves and then subjected to suction filtration to give 4.7 g of a white solid in a yield of 35 %. The obtained white solid was identified as 5-(4-cyanophenyl)-4-(2,6-diisopropylphenyl)-3-(2-methylphenyl)-4*H*-1,2,4-triazole (abbreviation: HmpCNptz-diPrp) by nuclear magnetic resonance (NMR) spectroscopy. The synthesis scheme of Step 3 is shown in (c-0).

[0806]

10 [Chemical Formula 46]

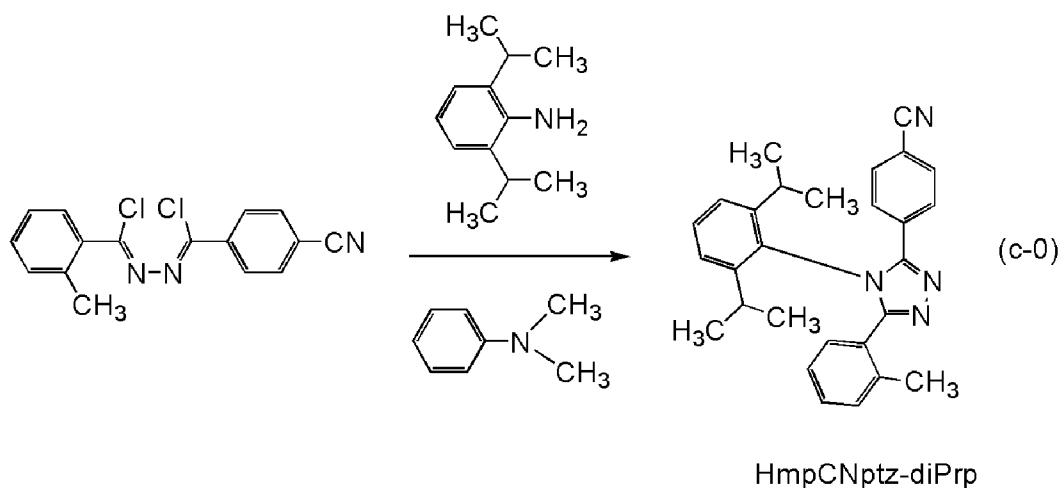

[0807]

<<Step 4: Synthesis of fac-Ir(mpCNptz-diPrp)₃>>

Into a reaction container provided with a three-way cock were put 4.7 g (11 mmol) of HmpCNptz-diPrp synthesized in Step 3 and 1.1 g (2.2 mmol) of tris(acetylacetonato)iridium(III), and the mixture was stirred under an argon stream at 250 °C for 40 hours. The obtained reaction mixture was added to dichloromethane, and the mixture was subjected to filtration to remove an insoluble matter. The obtained filtrate was concentrated to obtain a solid. The obtained solid was purified by silica gel column chromatography. As a developing solvent, a 4:1 dichloromethane-hexane mixed solvent was used. The obtained fraction was concentrated to obtain a solid. The obtained solid was identified as a mixture of a facial isomer and a meridional isomer. The isomer ratio of the facial isomer to the meridional isomer was 2:3 by ¹H-NMR. For isomer separation, purification was performed again by silica gel column chromatography. As developing solvents, first, a 1:1 dichloromethane-hexane mixed solvent was used, and then a 4:1 dichloromethane-hexane mixed solvent was used. After disappearance of a fraction of the meridional isomer was confirmed by silica-gel thin layer chromatography

(TLC), the developing solvent was changed to dichloromethane. The obtained fraction was concentrated to obtain a solid. The obtained solid was recrystallized from ethyl acetate/hexane, so that 0.31 g of a yellow solid was obtained in a yield of 10 %. Then 0.30 g of the obtained yellow solid was purified by a train sublimation method. The purification by sublimation was performed by heating at 320 °C under a pressure of 2.6 Pa with an argon flow rate of 5.0 mL/min for 24 hours. After the purification by sublimation, 0.21 g of a yellow solid was obtained at a collection rate of 70 %. The synthesis scheme of Step 4 is shown in (d-0).

[0808]

[Chemical Formula 47]

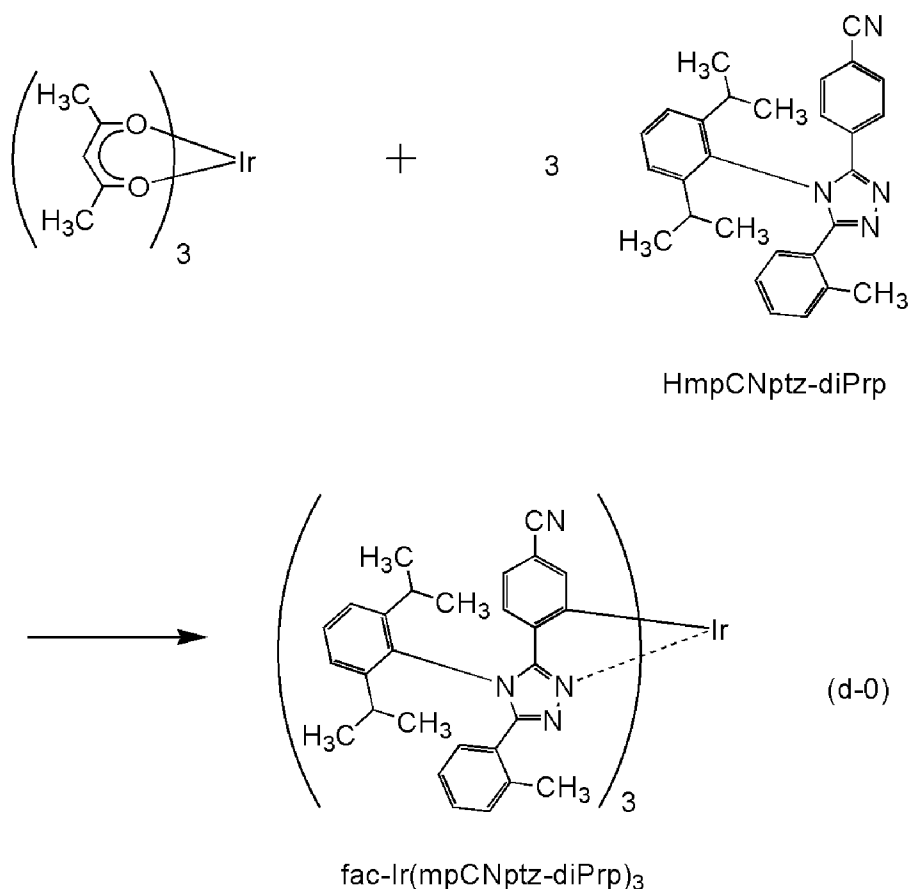

10

[0809]

Measurements were performed on the protons (¹H) of the yellow solid that was obtained in Step 4 by a nuclear magnetic resonance (NMR) method. The obtained values are shown below.

15 [0810]

¹H-NMR δ (CD₂Cl₂): 0.72–0.79 (m, 27H), 0.96 (d, 9H), 2.11–2.17 (m, 3H), 2.25 (s, 9H), 2.64–2.69 (m, 3H), 6.23 (d, 3H), 6.80 (d, 3H), 6.87–6.91 (m, 6H), 7.05 (s, 3H), 7.18–7.29 (m, 12H), 7.53 (t, 3H).

[0811]

(Reference example 2)

In this reference example, a method for synthesizing tris{4-cyano-2-[4-(2,6-diisopropylphenyl)-5-(2-methylphenyl)-4*H*-1,2,4-triazol-3-yl- κN^2]phenyl- κC }iridium(III) (abbreviation: Ir(mp5CNptz-diPrp)₃) that is an organometallic complex used as a guest material in Example 2 is described.

[0812]

<Synthesis example 2>

<<Step 1: Synthesis of *N*-3-bromobenzoyl-*N'*-2-methylbenzoylhydrazide>>

Into a 500 mL three-neck flask were put 25 g (166 mmol) of *o*-toluic hydrazide and 120 mL of *N*-methyl-2-pyrrolidinone (NMP). The atmosphere in the flask was replaced with nitrogen, and the mixture was stirred while being cooled with ice. To this mixed solution, a mixed solution of 37 g (166 mmol) of 3-bromobenzoyl chloride and 50 mL of NMP was slowly added dropwise, and the mixture was stirred for 20 hours to be reacted. After the reaction, the reacted solution was slowly added to 300 mL of water, so that a solid was precipitated. The precipitated solid was subjected to ultrasonic cleaning in which water and 1M hydrochloric acid were used alternately. Then, ultrasonic cleaning of the solid was performed using ethanol, whereby 40 g of a white solid was obtained in a yield of 71 %. The obtained white solid was identified as *N*-3-bromobenzoyl-*N'*-2-methylbenzoylhydrazide by nuclear magnetic resonance (NMR) spectroscopy. The synthesis scheme of Step 1 is shown in (a-5) below.

[0813]

[Chemical Formula 48]

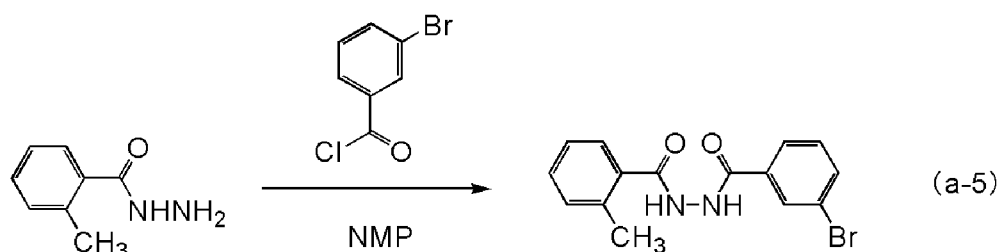

[0814]

<<Step 2: Synthesis of *N*-chloro-3-bromophenylmethylidene-*N'*-chloro-2-methylphenylmethylidenhydrazone>>

Into a 2000 mL three-neck flask were put 40 g (119 mmol) of *N*-3-bromobenzoyl-*N'*-2-methylbenzoylhydrazide synthesized in Step 1 and 800 mL of toluene. To this mixed solution, 75 g (360 mmol) of phosphorus pentachloride was added, and the mixture was heated and stirred at 120 °C under a nitrogen stream for 8 hours to be reacted. After the reaction, the reacted solution was slowly added to 400 mL of water, and the mixture

was stirred at room temperature for 30 minutes. After the stirring, the precipitated solid was removed by filtration, the filtrate was separated to an aqueous layer and an organic layer, and the aqueous layer was subjected to extraction with toluene. A solution obtained by combining the obtained solution of the extract and the organic layer was slowly added to 400 mL of a 2M potassium hydroxide solution, and the solution was stirred at room temperature for 48 hours. An aqueous layer and an organic layer of this mixture were separated, and the aqueous layer was subjected to extraction with toluene. The obtained solution of the extract and the organic layer were combined and the combined solution was washed with saturated saline. After the washing, anhydrous magnesium sulfate was added to the solution for drying, and the resulting mixture was subjected to gravity filtration to give a filtrate. The obtained filtrate was concentrated to give an oily substance. The obtained oily substance was purified by silica gel column chromatography. Toluene was used as a developing solvent. The obtained fraction was concentrated to give 43 g of a yellow solid in a yield of 97 %. The obtained yellow solid was identified as

N-chloro-3-bromophenylmethylidene-*N'*-chloro-2-methylphenylmethylidenehydrazone by nuclear magnetic resonance (NMR) spectroscopy. The synthesis scheme of Step 2 is shown in (b-5) below.

[0815]

[Chemical Formula 49]

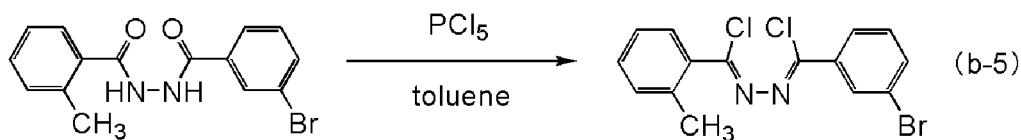

[0816]

<<Step 3: Synthesis of 3-(3-bromophenyl)-4-(2,6-diisopropylphenyl)-5-(2-methylphenyl)-4H-1,2,4-triazole>>

Into a 1000 mL three-neck flask were put 30 g (81.0 mmol) of *N*-chloro-3-bromophenylmethylidene-*N'*-chloro-2-methylphenylmethylidenehydrazone synthesized in Step 2, 43 g (243 mmol) of 2,6-diisopropylaniline, and 250 mL of *N,N*-dimethylaniline, and the mixture was heated and stirred under a nitrogen stream at 160 °C for 13 hours to be reacted. After the reaction, the reacted solution was added to 500 mL of 3M hydrochloric acid and stirring was performed for 30 minutes. Toluene was added thereto, and an organic layer and an aqueous layer were separated. The aqueous layer was subjected to extraction with toluene. The organic layer and the obtained solution of the extract were combined, and washed with water, a saturated aqueous solution of sodium hydrogen carbonate, and saturated saline, and anhydrate magnesium sulfate was added for drying. The obtained

mixture was gravity-filtered, and the filtrate was concentrated to give an oily substance. The obtained oily substance was purified by silica gel column chromatography. As the developing solvent, a 5:1 hexane-ethyl acetate mixed solvent was used. The obtained fraction was concentrated to obtain a solid. The solid was recrystallized from a mixed solvent of ethyl acetate and hexane to give 18 g of a white solid in a yield of 46 %. The obtained white solid was identified as 3-(3-bromophenyl)-4-(2,6-diisopropylphenyl)-5-(2-methylphenyl)-4*H*-1,2,4-triazole by nuclear magnetic resonance (NMR) spectroscopy. The synthesis scheme of Step 3 is shown in (c-5) below.

[0817]

[Chemical Formula 50]

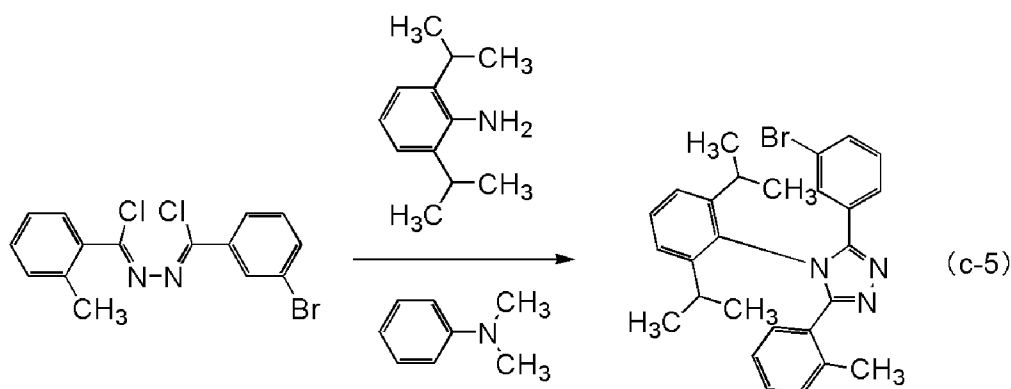

[0818]

<<Step 4: Synthesis of tris{4-bromo-2-[4-(2,6-diisopropylphenyl)-5-(2-methylphenyl)-4*H*-1,2,4-triazol-3-yl- κN^2]phenyl- κC }iridium(III)>>

Next, 4.8 g (10 mmol) of 3-(3-bromophenyl)-4-(2,6-diisopropylphenyl)-5-(2-methylphenyl)-4*H*-1,2,4-triazole obtained in Step 3 and 1.0 g (2.0 mmol) of tris(acetylacetonato)iridium(III) were put into a reaction container provided with a three-way cock, and heated at 250°C for 40 hours to be reacted. The obtained reaction mixture was dissolved in dichloromethane, and an insoluble solid was removed by suction filtration. An obtained filtrate was purified by silica gel column chromatography. Dichloromethane was used as a developing solvent. The obtained fraction was concentrated to obtain a solid. This solid was washed with a mixed solvent of dichloromethane and hexane to give 1.7 g of a yellow solid in a yield of 53 %. The yellow solid was identified as tris{4-bromo-2-[4-(2,6-diisopropylphenyl)-5-(2-methylphenyl)-4*H*-1,2,4-triazol-3-yl- κN^2]phenyl- κC }iridium(III) by nuclear magnetic resonance (NMR) spectroscopy. The synthesis scheme of Step 4 is shown in (d-5) below.

[0819]

[Chemical Formula 51]

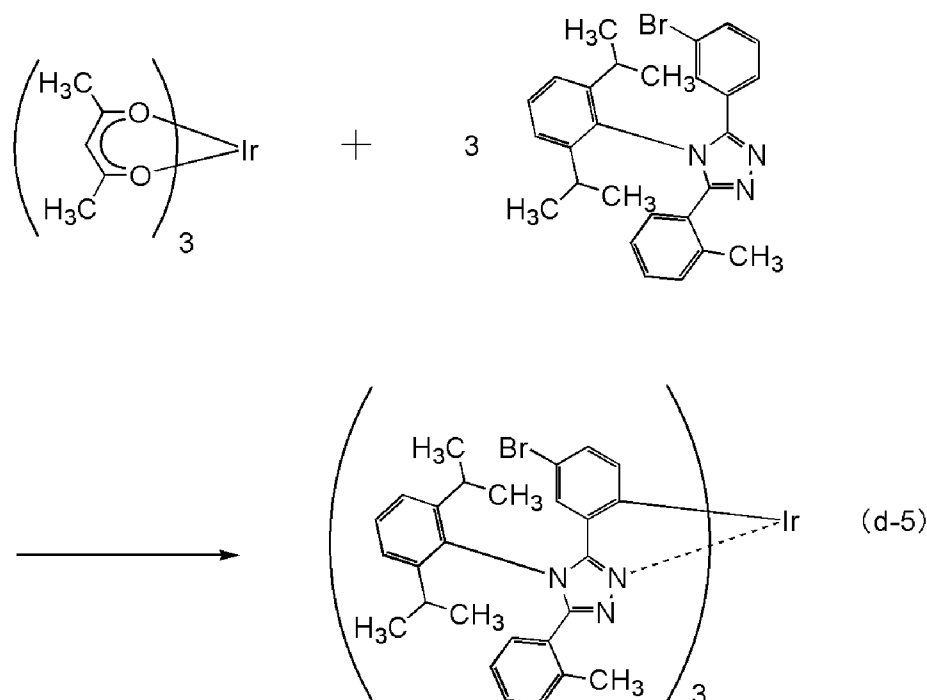

[0820]

5 <<Step 5: Synthesis of tris{4-cyano-2-[4-(2,6-diisopropylphenyl)-5-(2-methylphenyl)-4*H*-1,2,4-triazol-3-yl- κN^2]phenyl- κC }iridium(III) (abbreviation: Ir(mp5CNptz-diPrp)₃)>>>

Next, 1.2 g (0.74 mmol) of tris{4-bromo-2-[4-(2,6-diisopropylphenyl)-5-(2-methylphenyl)-4*H*-1,2,4-triazol-3-yl- κN^2]phenyl- κC }iridium(III) obtained in Step 4 and 10 mL of dimethylformamide (DMF) were put into a 50 mL three-neck flask, and 0.30 g (3.4 mmol) of copper cyanide was added thereto. This mixture was heated and stirred under a nitrogen stream at 150 °C for 44 hours to be reacted. After the reaction, 10 mL of ammonia water and 10 mL of water were added to the reacted solution, and the solution was stirred at room temperature. The obtained mixed solution was subjected to extraction with dichloromethane, and the solution of the extract was washed with water and saturated saline. Anhydrous magnesium sulfate was added to this solution for drying, and the resulting mixture was subjected to gravity filtration to give a filtrate. The obtained filtrate was concentrated to give an oily substance. This oily substance was purified by silica gel column chromatography. Dichloromethane was used as a developing solvent. The obtained fraction was condensed to obtain a solid. This solid was recrystallized from ethyl acetate to give 0.61 g of a yellow solid in a yield of 57 %. The synthesis scheme of Step 5 is shown in (e-5) below.

[0821]

[Chemical Formula 52]

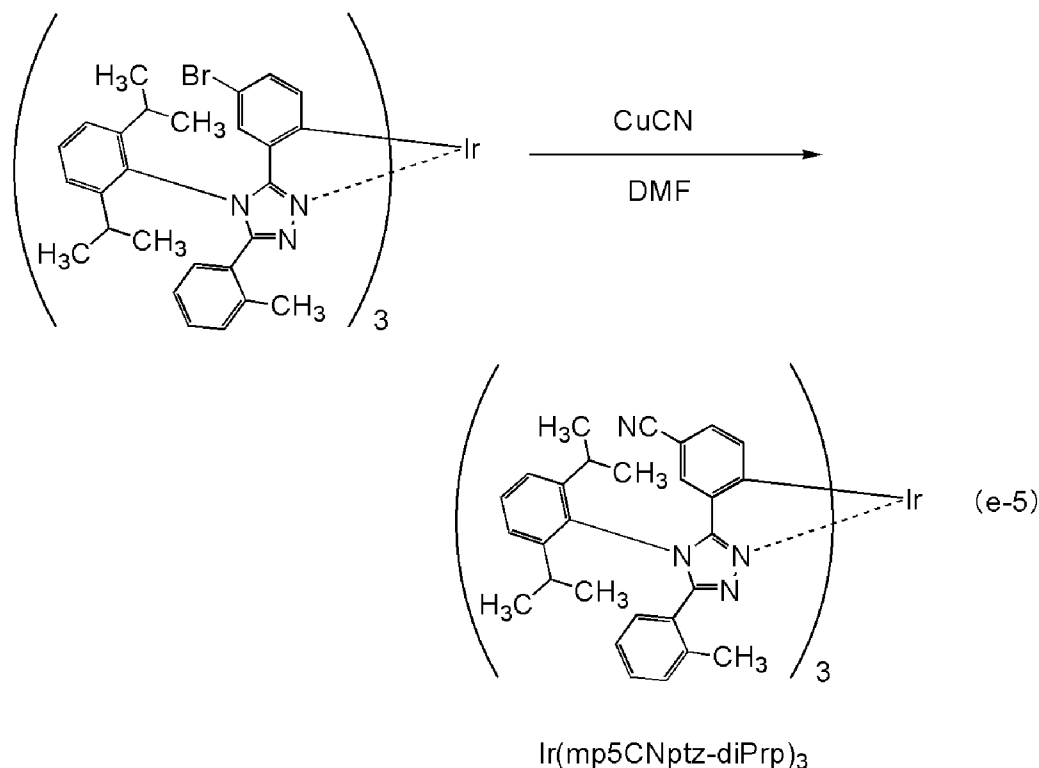

[0822]

The protons (^1H) of the yellow solid that was obtained in Step 5 was measured by a nuclear magnetic resonance (NMR) spectroscopy. The obtained values are shown below.

[0823]

^1H -NMR δ (CDCl_3): 0.74–0.80 (m, 27H), 0.93 (d, 9H), 2.13–2.17 (m, 3H), 2.32 (s, 9H), 2.65–2.70 (m, 3H), 6.33 (d, 3H), 6.81 (d, 3H), 6.91 (t, 3H), 6.96–7.01 (m, 6H), 7.12–7.27 (m, 9H), 7.30 (d, 3H), 7.56 (t, 3H).

10

EXPLANATION OF REFERENCE

[0824]

100: EL layer, 101: electrode, 101a: conductive layer, 101b: conductive layer, 101c: conductive layer, 102: electrode, 103: electrode, 103a: conductive layer, 103b: conductive layer, 104: electrode, 104a: conductive layer, 104b: conductive layer, 106: light-emitting unit, 108: light-emitting unit, 111: hole-injection layer, 112: hole-transport layer, 113: electron-transport layer, 114: electron-injection layer, 115: charge-generation layer, 116: hole-injection layer, 117: hole-transport layer, 118: electron-transport layer, 119: electron-injection layer, 120: light-emitting layer, 121: guest material, 122: host material, 123B: light-emitting layer, 123G: light-emitting layer, 123R: light-emitting layer, 130: light-emitting layer, 131: guest material, 132: host material, 133: host material, 135: light-emitting layer, 145: partition wall, 150:

light-emitting element, 152: light-emitting element, 160: light-emitting layer, 170: light-emitting layer, 190: light-emitting layer, 190a: light-emitting layer, 190b: light-emitting layer, 200: substrate, 220: substrate, 221B: region, 221G: region, 221R: region, 222B: region, 222G: region, 222R: region, 223: light-blocking layer, 224B: optical element, 224G: optical element, 224R: optical element, 250: light-emitting element, 260a: light-emitting element, 260b: light-emitting element, 262a: light-emitting element, 262b: light-emitting element, 301_1: wiring, 301_5: wiring, 301_6: wiring, 301_7: wiring, 302_1: wiring, 302_2: wiring, 303_1: transistor, 303_6: transistor, 303_7: transistor, 304: capacitor, 304_1: capacitor, 304_2: capacitor, 305: light-emitting element, 306_1: wiring, 306_3: wiring, 307_1: wiring, 307_3: wiring, 308_1: transistor, 308_6: transistor, 309_1: transistor, 309_2: transistor, 311_1: wiring, 311_3: wiring, 312_1: wiring, 312_2: wiring, 600: display device, 601: signal line driver circuit portion, 602: pixel portion, 603: scan line driver circuit portion, 604: sealing substrate, 605: sealing material, 607: region, 607a: sealing layer, 607b: sealing layer, 607c: sealing layer, 608: wiring, 609: FPC, 610: element substrate, 611: transistor, 612: transistor, 613: lower electrode, 614: partition wall, 616: EL layer, 617: upper electrode, 618: light-emitting element, 621: optical element, 622: light-blocking layer, 623: transistor, 624: transistor, 801: pixel circuit, 802: pixel portion, 804: driver circuit portion, 804a: scan line driver circuit, 804b: signal line driver circuit, 806: protection circuit, 807: terminal portion, 852: transistor, 854: transistor, 862: capacitor, 872: light-emitting element, 1001: substrate, 1002: base insulating film, 1003: gate insulating film, 1006: gate electrode, 1007: gate electrode, 1008: gate electrode, 1020: interlayer insulating film, 1021: interlayer insulating film, 1022: electrode, 1024B: lower electrode, 1024G: lower electrode, 1024R: lower electrode, 1024Y: lower electrode, 1025: partition wall, 1026: upper electrode, 1028: EL layer, 1028B: light-emitting layer, 1028G: light-emitting layer, 1028R: light-emitting layer, 1028Y: light-emitting layer, 1029: sealing layer, 1031: sealing substrate, 1032: sealing material, 1033: base material, 1034B: coloring layer, 1034G: coloring layer, 1034R: coloring layer, 1034Y: coloring layer, 1035: light-blocking layer, 1036: overcoat layer, 1037: interlayer insulating film, 1040: pixel portion, 1041: driver circuit portion, 1042: peripheral portion, 2000: touch panel, 2001: touch panel, 2501: display device, 2502R: pixel, 2502t: transistor, 2503c: capacitor, 2503 g: scan line driver circuit, 2503s: signal line driver circuit, 2503t: transistor, 2509: FPC, 2510: substrate, 2510a: insulating layer, 2510b: flexible substrate, 2510c: adhesive layer, 2511: wiring, 2519: terminal, 2521: insulating layer, 2528: partition wall, 2550R: light-emitting element, 2560: sealing layer, 2567BM: light-blocking layer, 2567p: anti-reflective layer, 2567R: coloring layer, 2570: substrate, 2570a: insulating layer, 2570b: flexible substrate, 2570c: adhesive layer, 2580R: light-emitting module, 2590: substrate, 2591:

electrode, 2592: electrode, 2593: insulating layer, 2594: wiring, 2595: touch sensor, 2597: adhesive layer, 2598: wiring, 2599: connection layer, 2601: pulse voltage output circuit, 2602: current sensing circuit, 2603: capacitance, 2611: transistor, 2612: transistor, 2613: transistor, 2621: electrode, 2622: electrode, 3000: light-emitting device, 3001: substrate, 3003: substrate, 3005: light-emitting element, 3007: sealing region, 3009: sealing region, 3011: region, 3013: region, 3014: region, 3015: substrate, 3016: substrate, 3018: desiccant, 3500: multifunction terminal, 3502: housing, 3504: display portion, 3506: camera, 3508: lighting, 3600: light, 3602: housing, 3608: lighting, 3610: speaker, 7101: housing, 7102: housing, 7103: display portion, 7104: display portion, 7105: microphone, 7106: speaker, 7107: operation key, 7108: stylus, 7121: housing, 7122: display portion, 7123: keyboard, 7124: pointing device, 7200: head-mounted display, 7201: mounting portion, 7202: lens, 7203: main body, 7204: display portion, 7205: cable, 7206: battery, 7300: camera, 7301: housing, 7302: display portion, 7303: operation button, 7304: shutter button, 7305: connection portion, 7306: lens, 7400: finder, 7401: housing, 7402: display portion, 7403: button, 7701: housing, 7702: housing, 7703: display portion, 7704: operation key, 7705: lens, 7706: joint, 8000: display module, 8001: upper cover, 8002: lower cover, 8003: FPC, 8004: touch sensor, 8005: FPC, 8006: display device, 8009: frame, 8010: printed board, 8011: battery, 8501: lighting device, 8502: lighting device, 8503: lighting device, 8504: lighting device, 9000: housing, 9001: display portion, 9003: speaker, 9005: operation key, 9006: connection terminal, 9007: sensor, 9008: microphone, 9050: operation button, 9051: information, 9052: information, 9053: information, 9054: information, 9055: hinge, 9100: portable information terminal, 9101: portable information terminal, 9102: portable information terminal, 9200: portable information terminal, 9201: portable information terminal, 9300: television device, 9301: stand, 9311: remote controller, 9500: display device, 9501: display panel, 9502: display region, 9503: region, 9511: axis portion, 9512: bearing, 9700: automobile, 9701: car body, 9702: wheel, 9703: dashboard, 9704: light, 9710: display portion, 9711: display portion, 9712: display portion, 9713: display portion, 9714: display portion, 9715: display portion, 9721: display portion, 9722: display portion, 9723: display portion.

This application is based on Japanese Patent Application serial no. 2015-157180 filed with Japan Patent Office on August 7, 2015, Japanese Patent Application serial no. 2015-174893 filed with Japan Patent Office on September 4, 2015, and Japanese Patent Application serial no. 2015-237243 filed with Japan Patent Office on December 4, 2015, the entire contents of which are hereby incorporated by reference.

CLAIMS

1. A light-emitting element comprising:

a first material; and

5 a second material,

wherein a LUMO level of the first material is higher than a LUMO level of the second material,

wherein a HOMO level of the first material is lower than a HOMO level of the second material, and

10 wherein the first material is configured to convert triplet excitation energy into light emission.

2. The light-emitting element according to claim 1,

15 wherein the second material has a difference between a singlet excitation energy level and a triplet excitation energy level of greater than 0 eV and less than or equal to 0.2 eV.

3. The light-emitting element according to claim 1, further comprising a third material,

wherein a LUMO level of the third material is higher than the LUMO level of the second material, and

20 wherein a HOMO level of the third material is lower than the HOMO level of the second material.

4. The light-emitting element according to claim 1,

25 wherein an energy difference between the LUMO level and the HOMO level of the second material is larger than or equal to transition energy calculated from an absorption edge of an absorption spectrum of the first material.

5. The light-emitting element according to claim 1,

30 wherein an energy difference between the LUMO level and the HOMO level of the first material is larger than transition energy calculated from an absorption edge of an absorption spectrum of the first material by 0.4 eV or more.

6. The light-emitting element according to claim 1,

35 wherein an energy difference between the LUMO level and the HOMO level of the second material is larger than or equal to light emission energy of the first material.

7. The light-emitting element according to claim 1,
wherein an energy difference between the LUMO level and the HOMO level of the first material is larger than light emission energy of the first material by 0.4 eV or more.

5

8. The light-emitting element according to claim 1,
wherein the second material is configured to exhibit thermally activated delayed fluorescence at room temperature.

10

9. The light-emitting element according to claim 1,
wherein the second material is configured to supply excitation energy to the first material.

15

10. The light-emitting element according to claim 1,
wherein an emission spectrum of the second material has a region overlapping with an absorption band on the longest wavelength side in an absorption spectrum of the first material.

20

11. The light-emitting element according to claim 1,
wherein the first material comprises iridium.

12. The light-emitting element according to claim 1,
wherein the first material is configured to emit light.

25

13. The light-emitting element according to claim 1,
wherein the second material is configured to transport an electron, and
wherein the second material is configured to transport a hole.

30

14. The light-emitting element according to claim 1,
wherein the second material comprises a π -electron deficient heteroaromatic ring skeleton, and
wherein the second material comprises at least one of a π -electron rich heteroaromatic ring skeleton and an aromatic amine skeleton.

15. The light-emitting element according to claim 14,

wherein the π -electron deficient heteroaromatic ring skeleton comprises at least one of a diazine skeleton and a triazine skeleton, and

wherein the π -electron rich heteroaromatic ring skeleton comprises one or more selected from an acridine skeleton, a phenoxazine skeleton, a phenothiazine skeleton, a furan skeleton, a thiophene skeleton, and a pyrrole skeleton.

16. A display device comprising:

the light-emitting element according to claim 1; and
at least one of a color filter and a transistor.

17. An electronic device comprising:

the display device according to claim 16; and
at least one of a housing and a touch sensor.

18. A lighting device comprising:

the light-emitting element according to claim 1; and
at least one of a housing and a touch sensor.

FIG. 1A

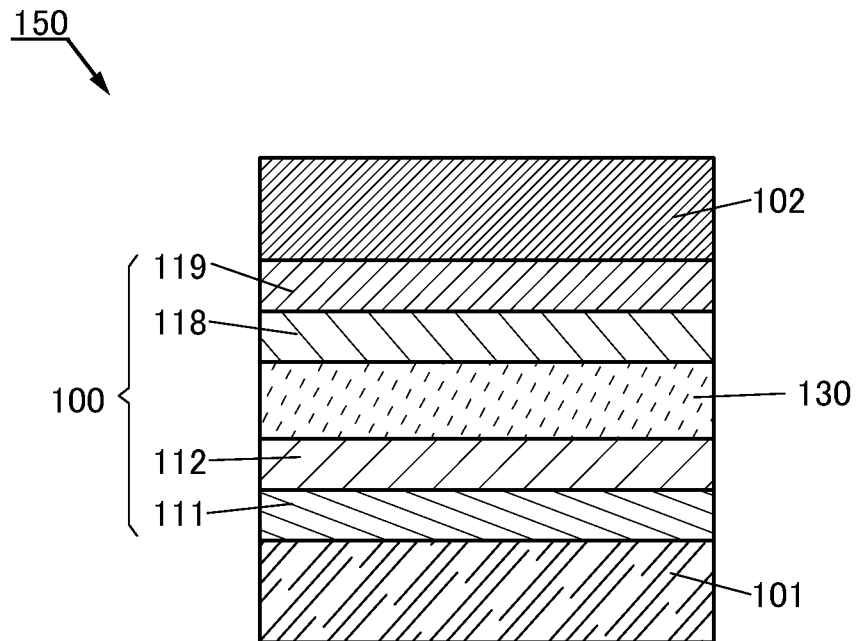
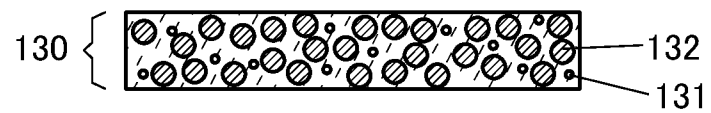

FIG. 1B



2/51

FIG. 2A

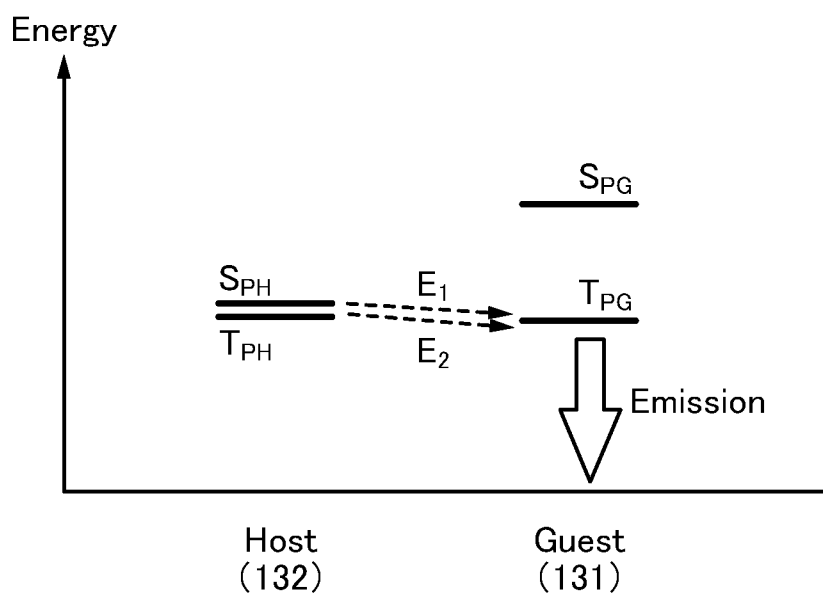

FIG. 2B

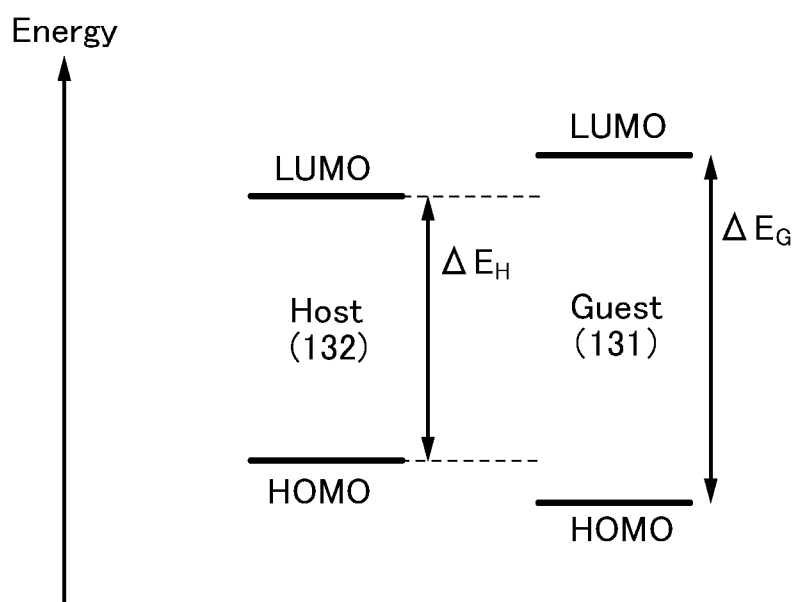

FIG. 3A

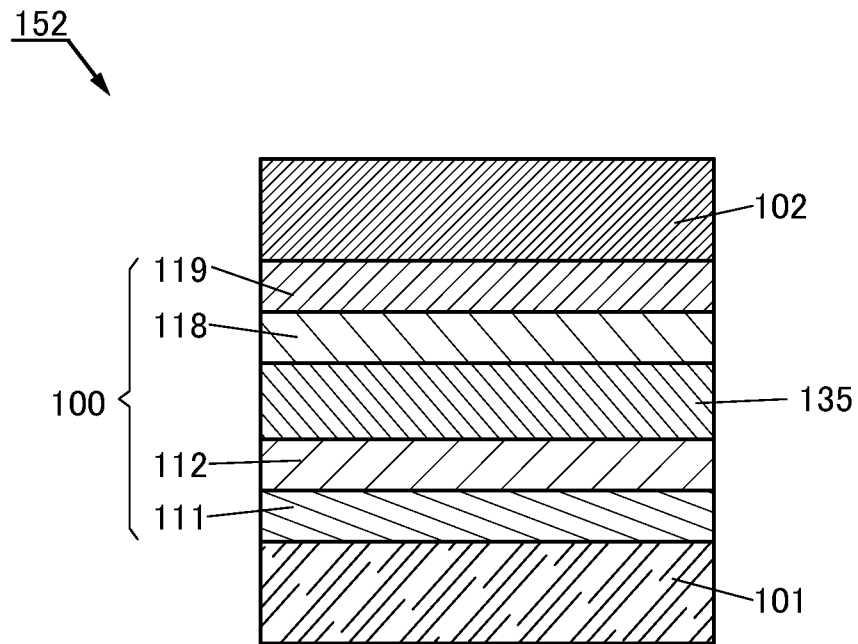

FIG. 3B

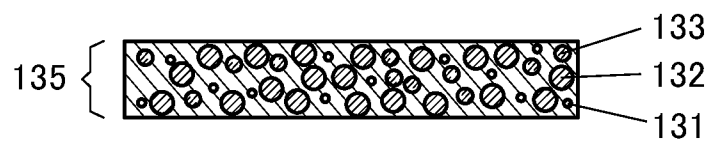

FIG. 4A

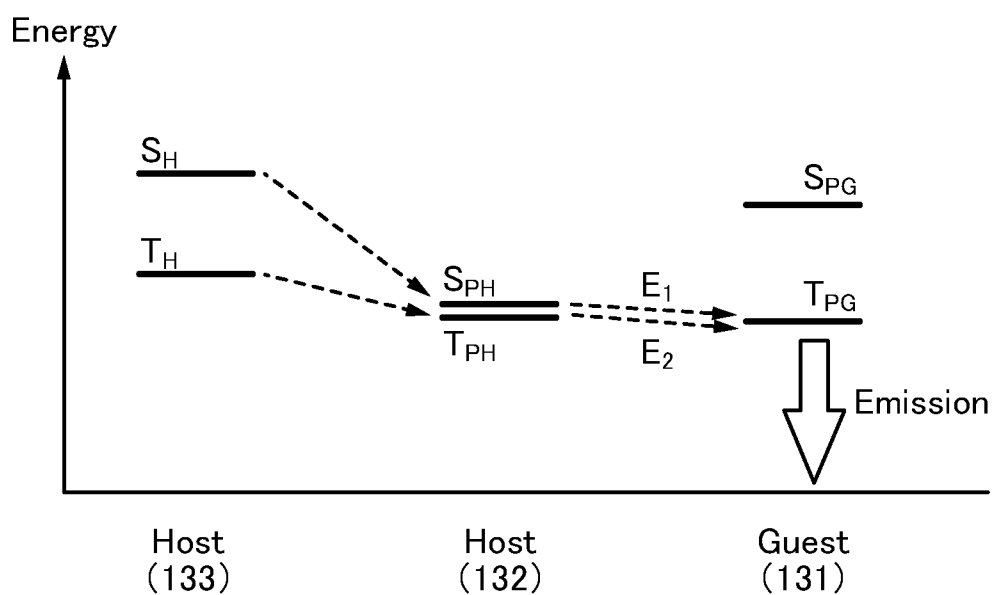
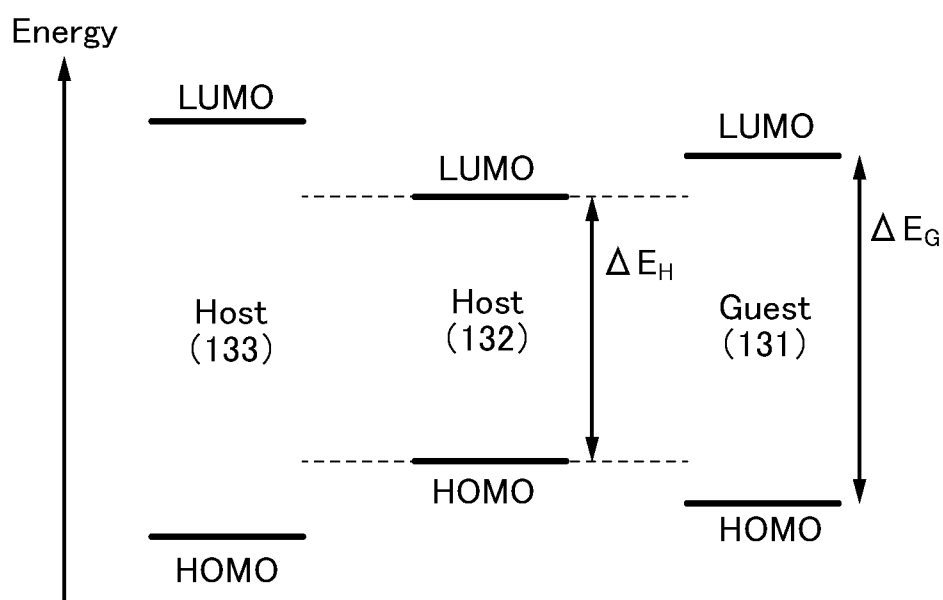

FIG. 4B



5/51

FIG. 5A

250

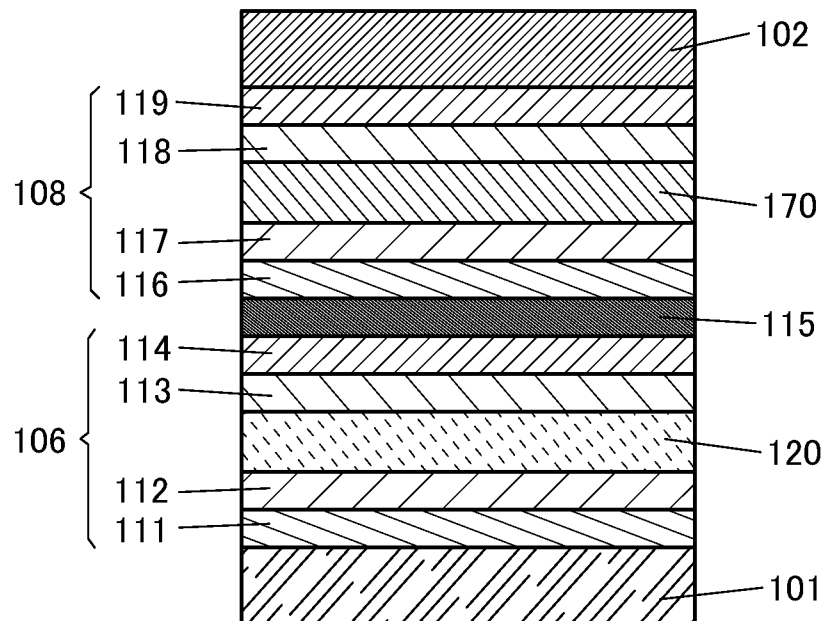

FIG. 5B

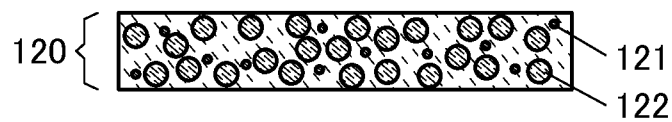

FIG. 5C

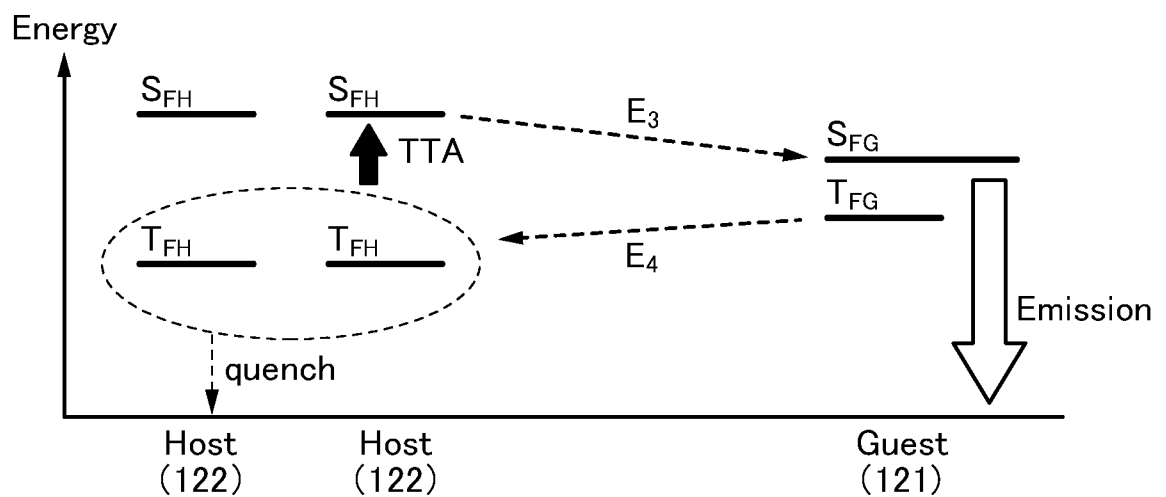

FIG. 6A

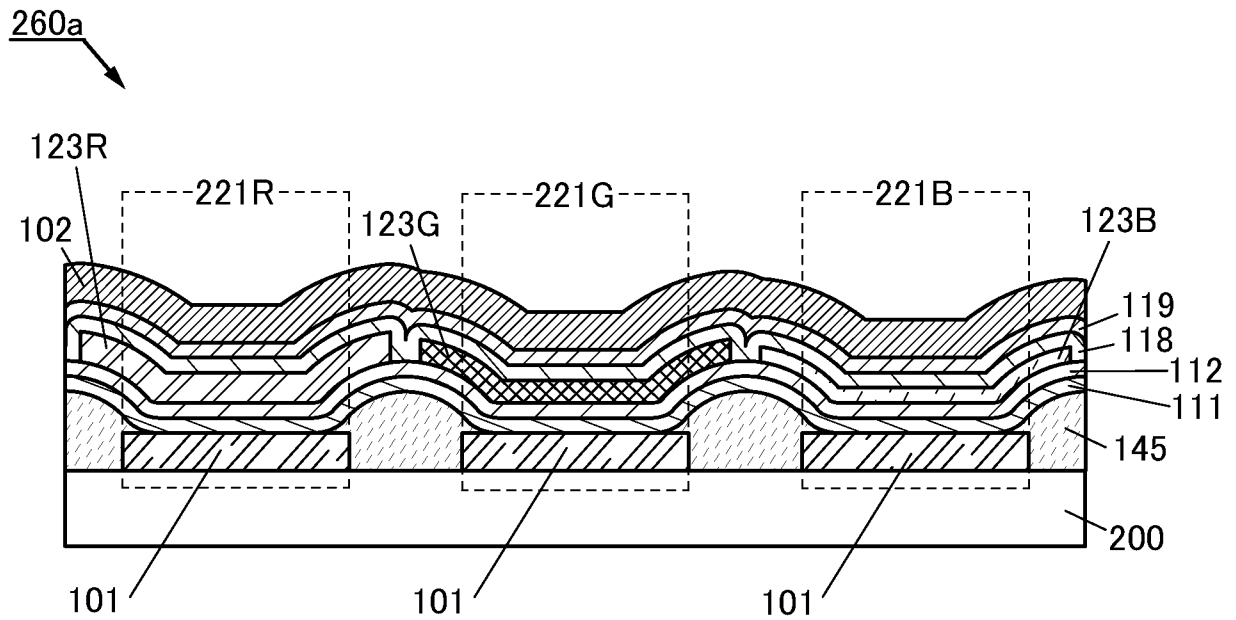
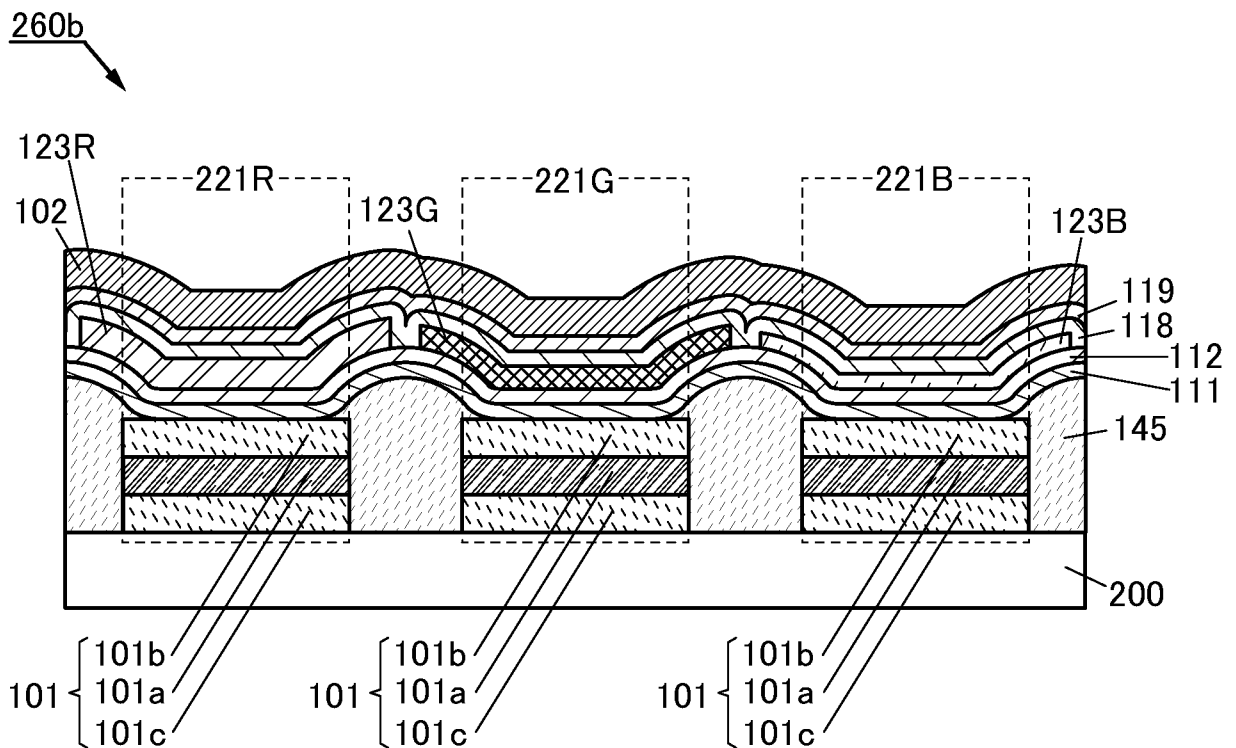

FIG. 6B



7/51

FIG. 7A

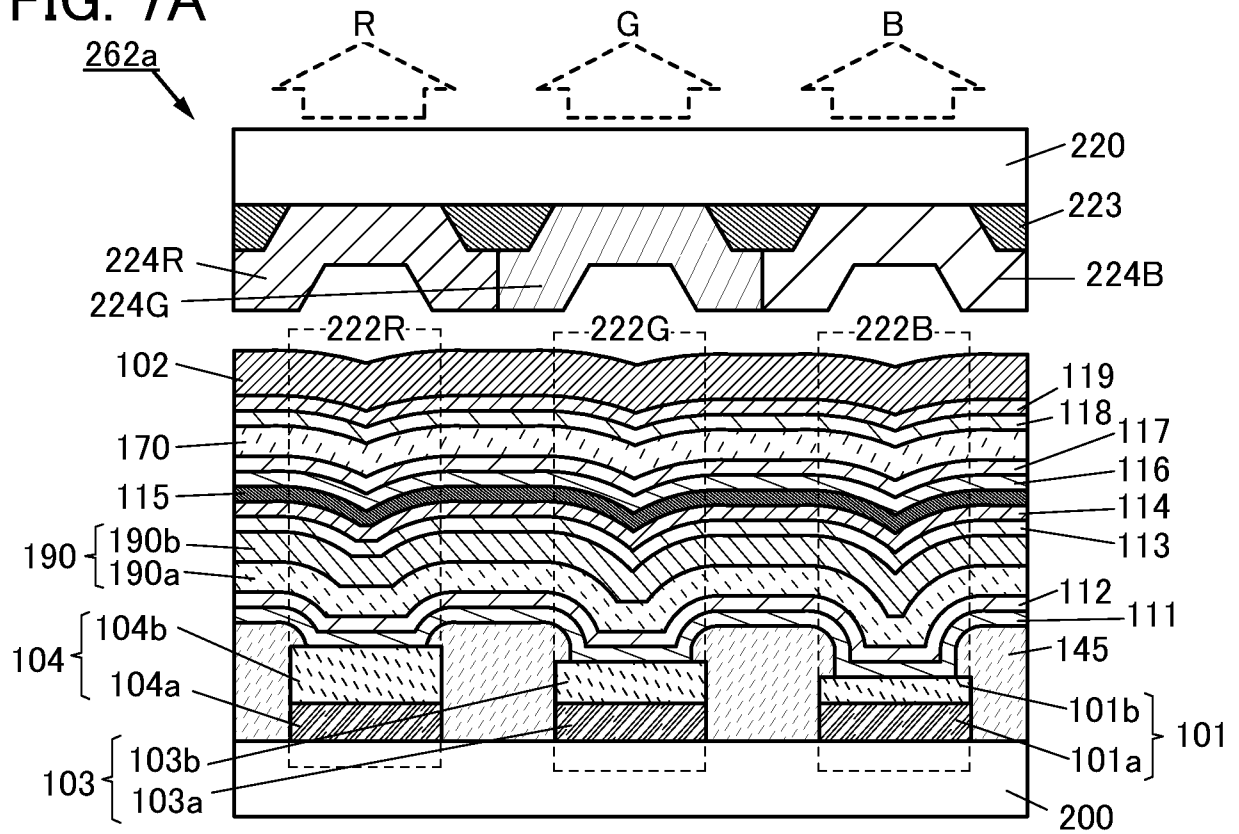

FIG. 7B

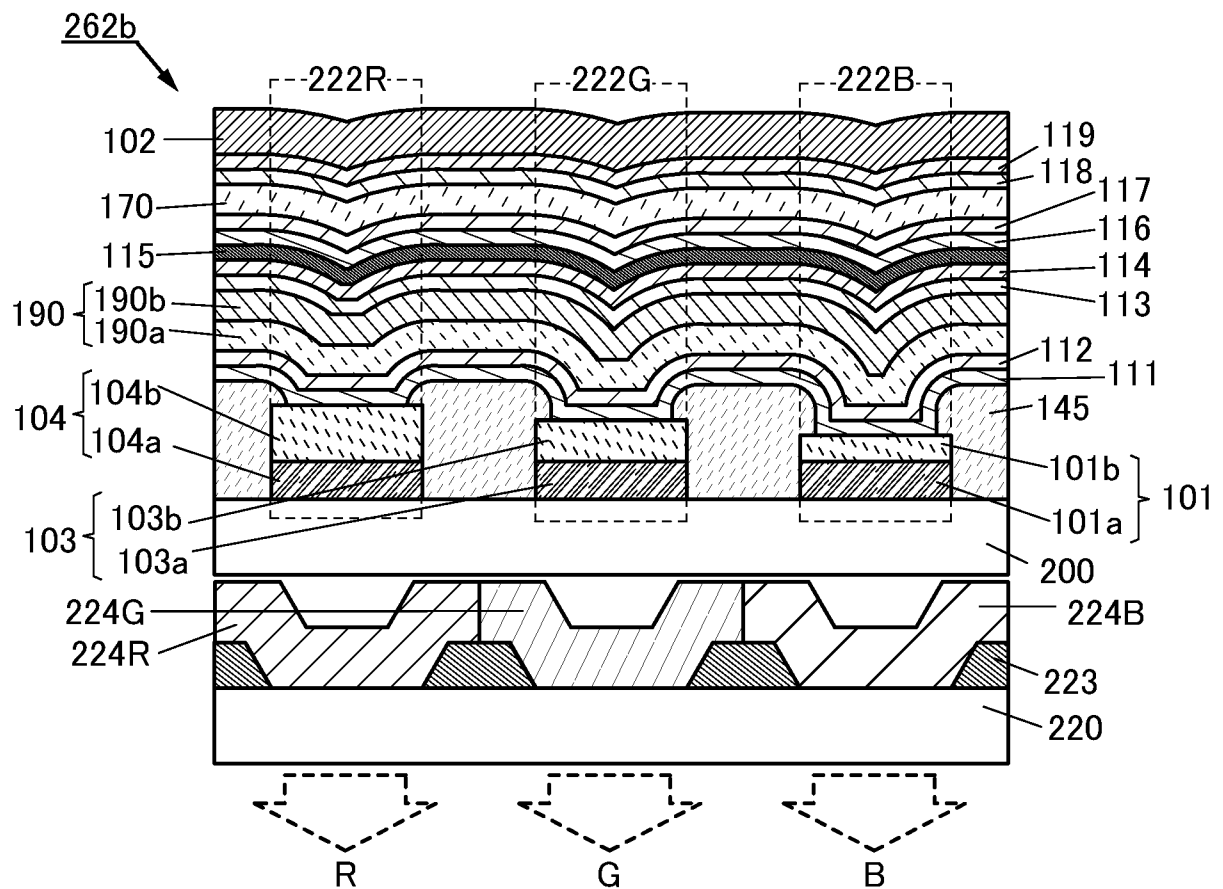

FIG. 8A

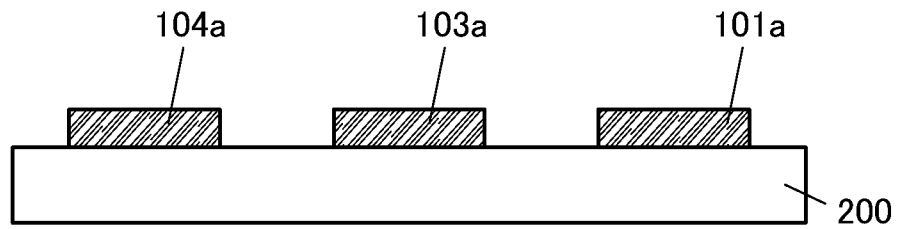

FIG. 8B

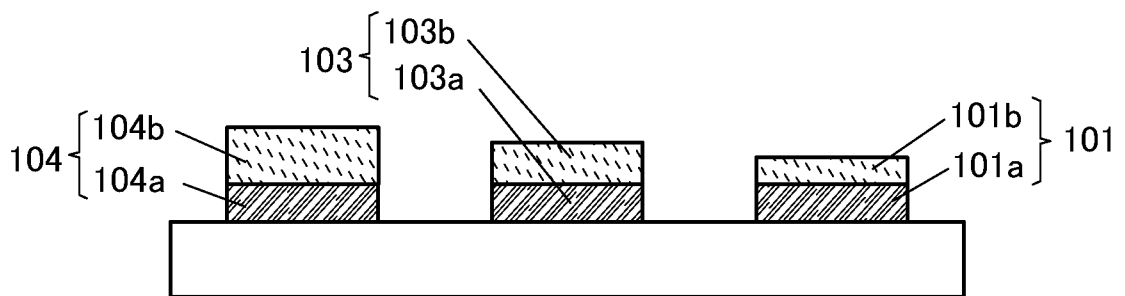

FIG. 8C

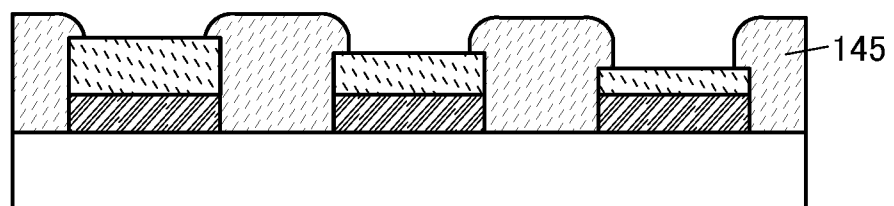

FIG. 9A

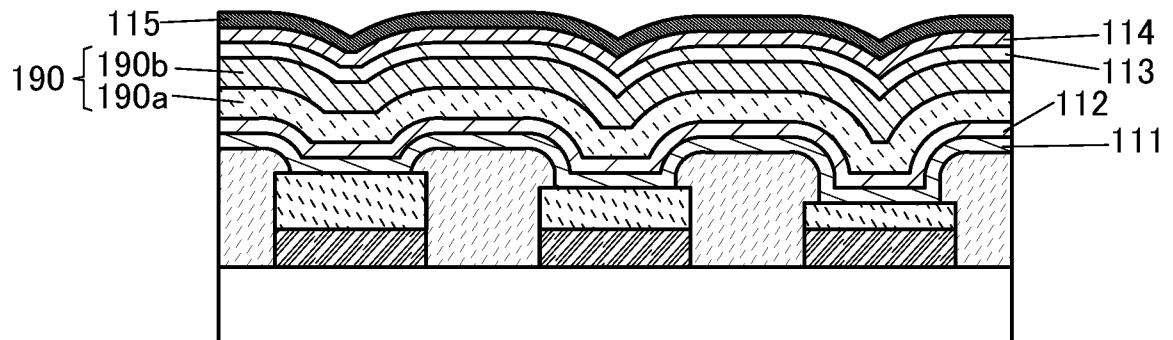

FIG. 9B

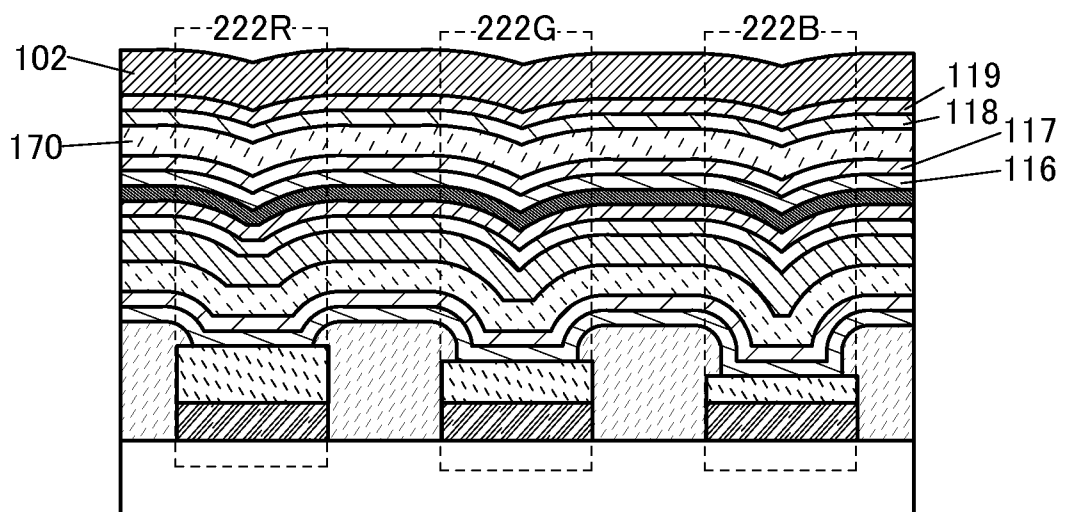

FIG. 9C

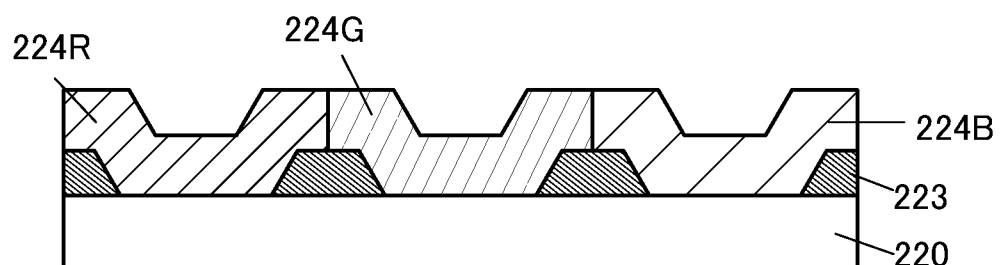

FIG. 10A

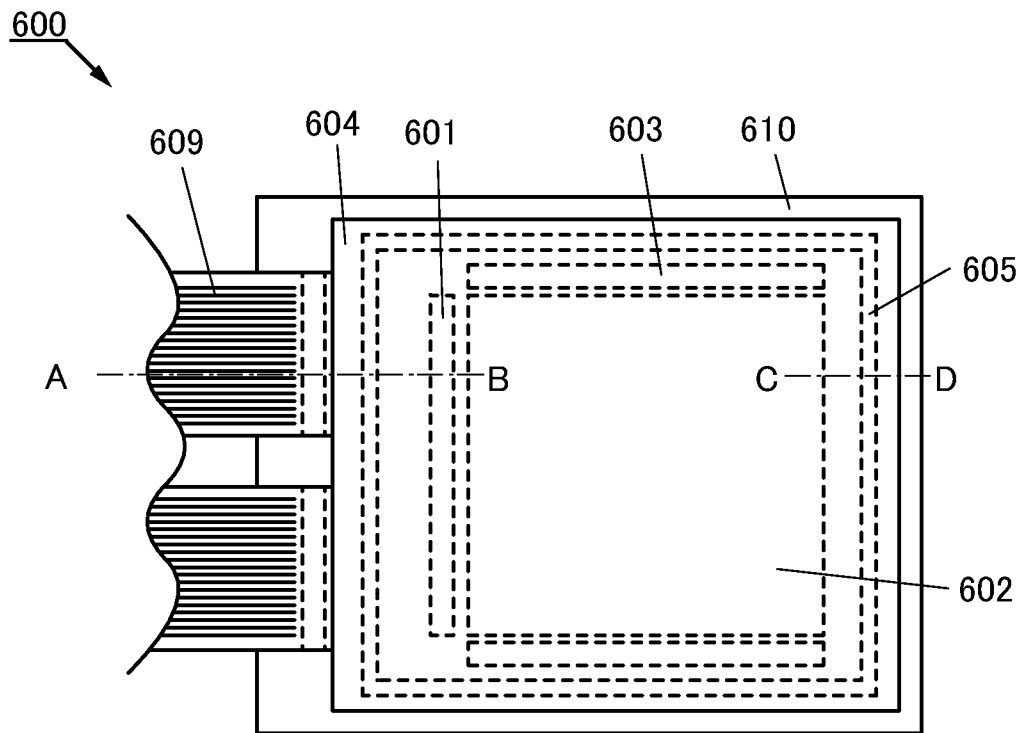

FIG. 10B

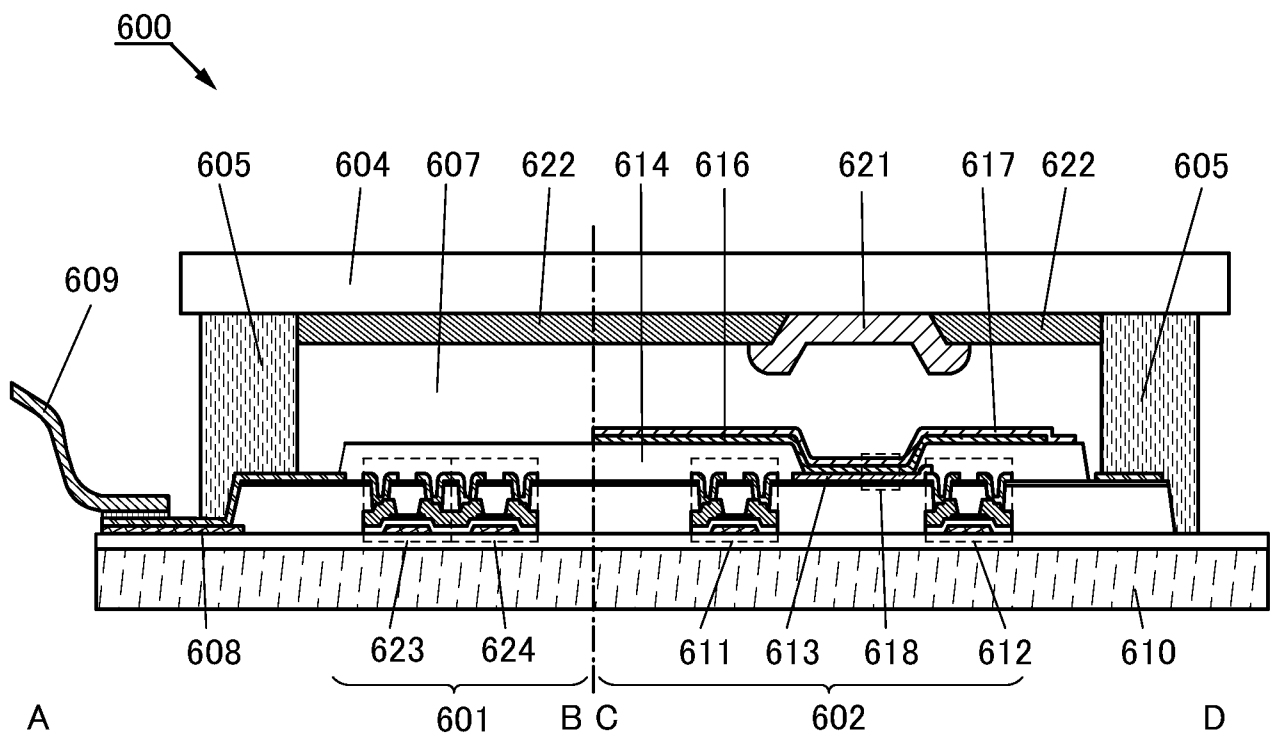

FIG. 11A

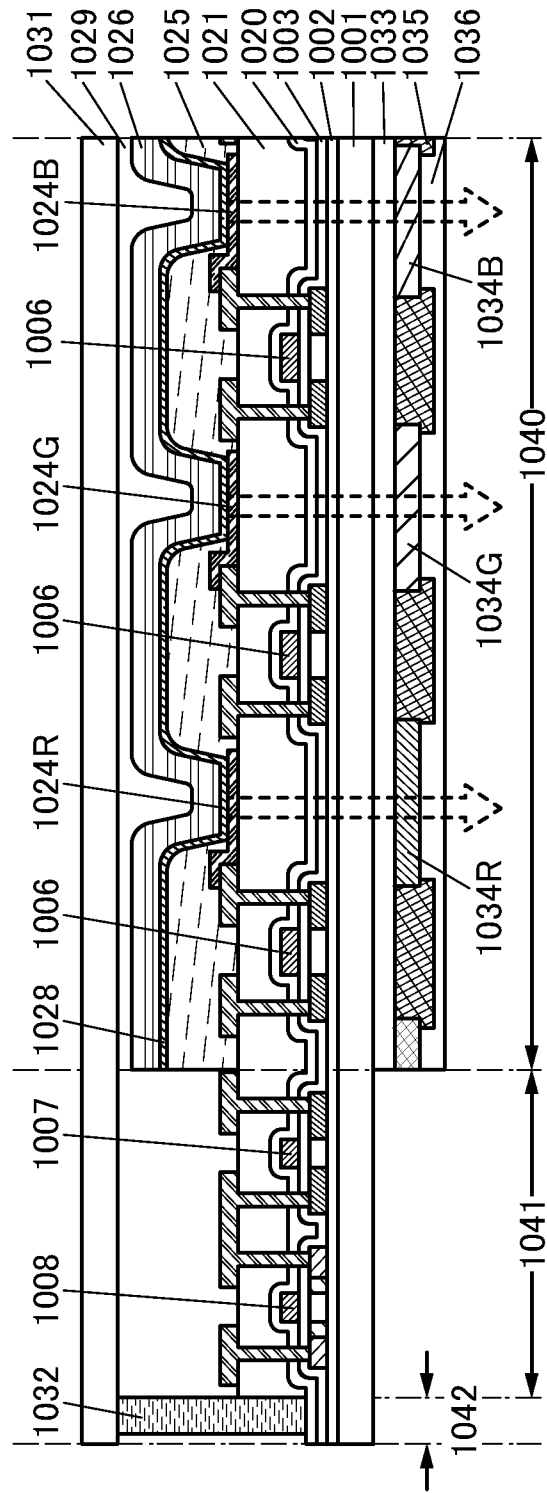

FIG. 11B

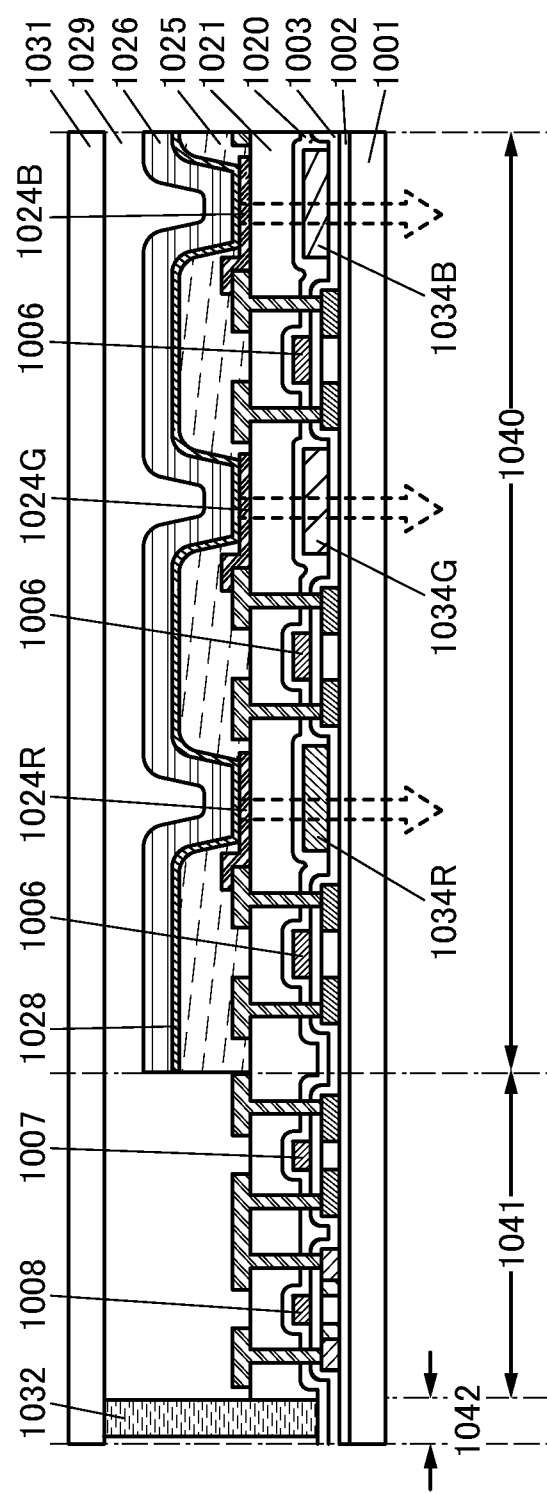

FIG. 12

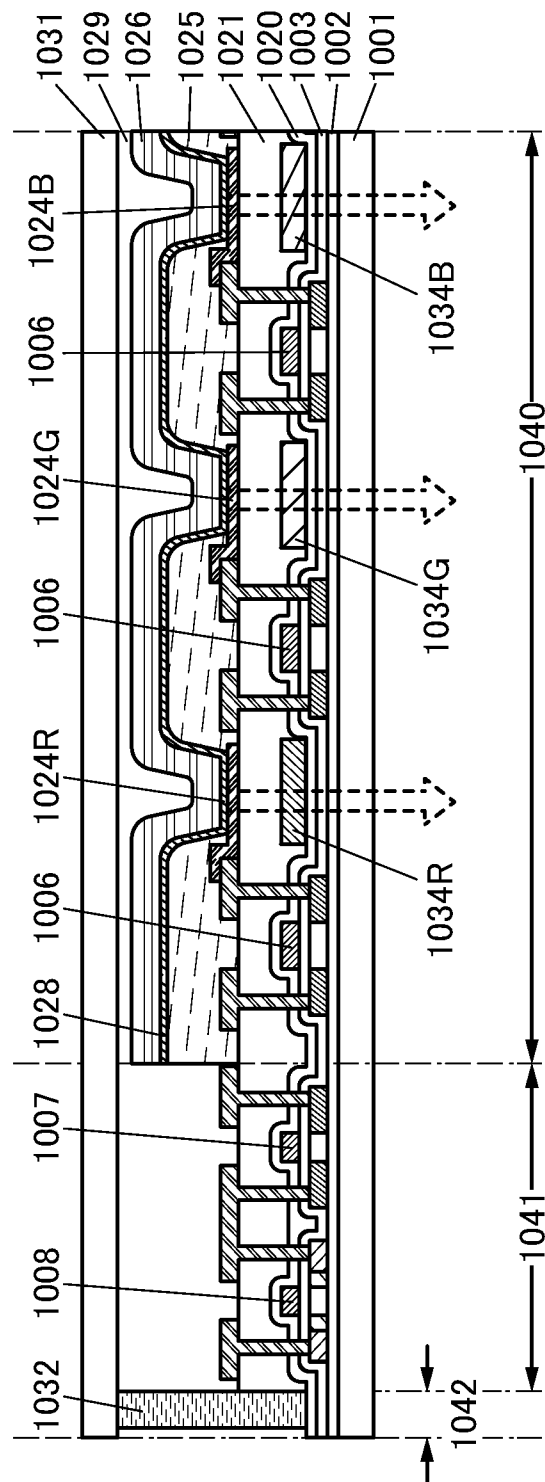

FIG. 14A

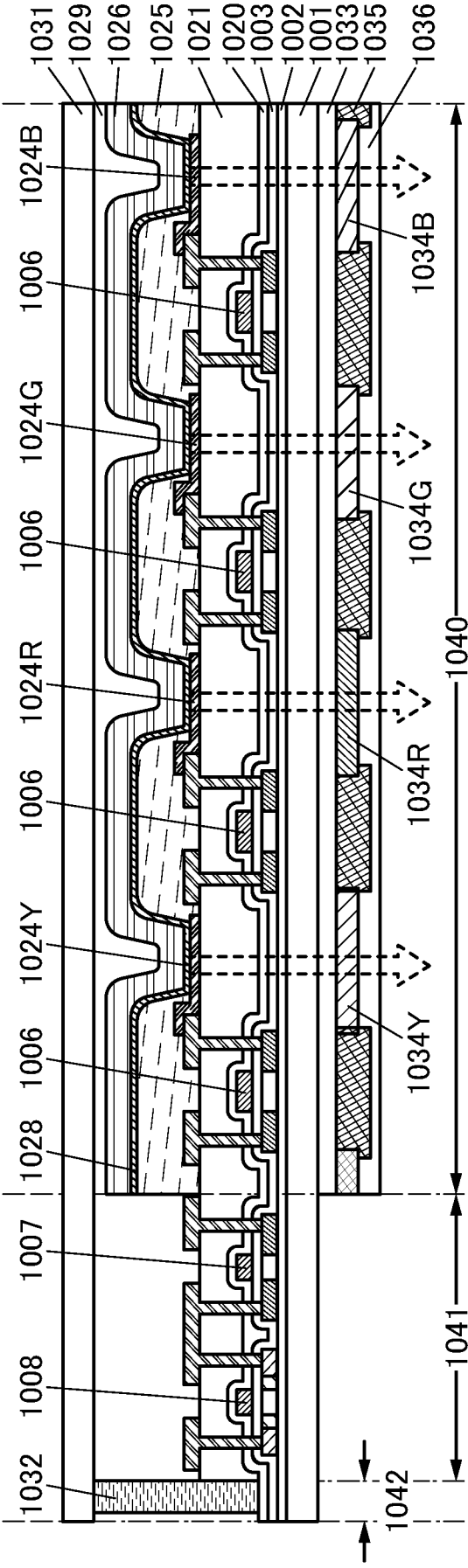

FIG. 14B

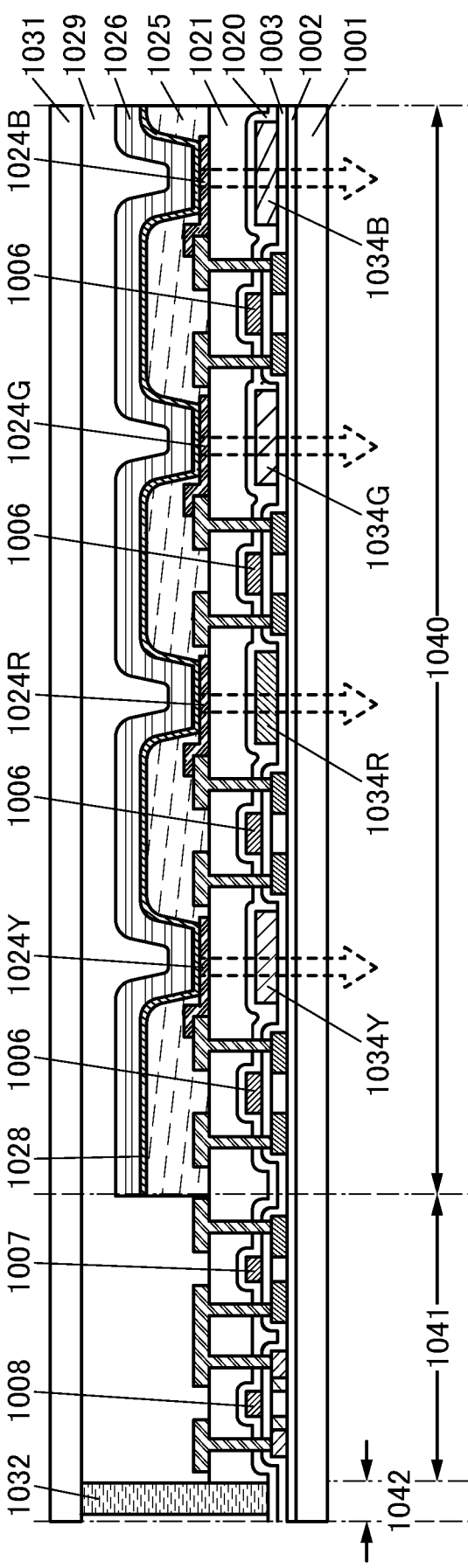
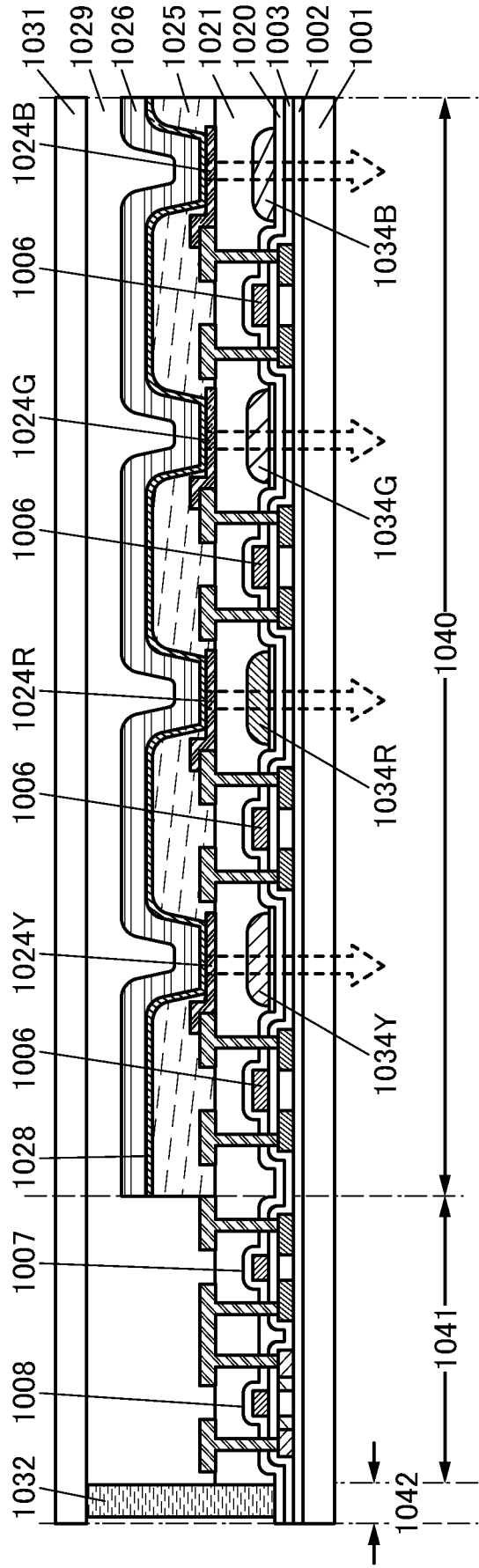

FIG. 15



16/51

FIG. 16A

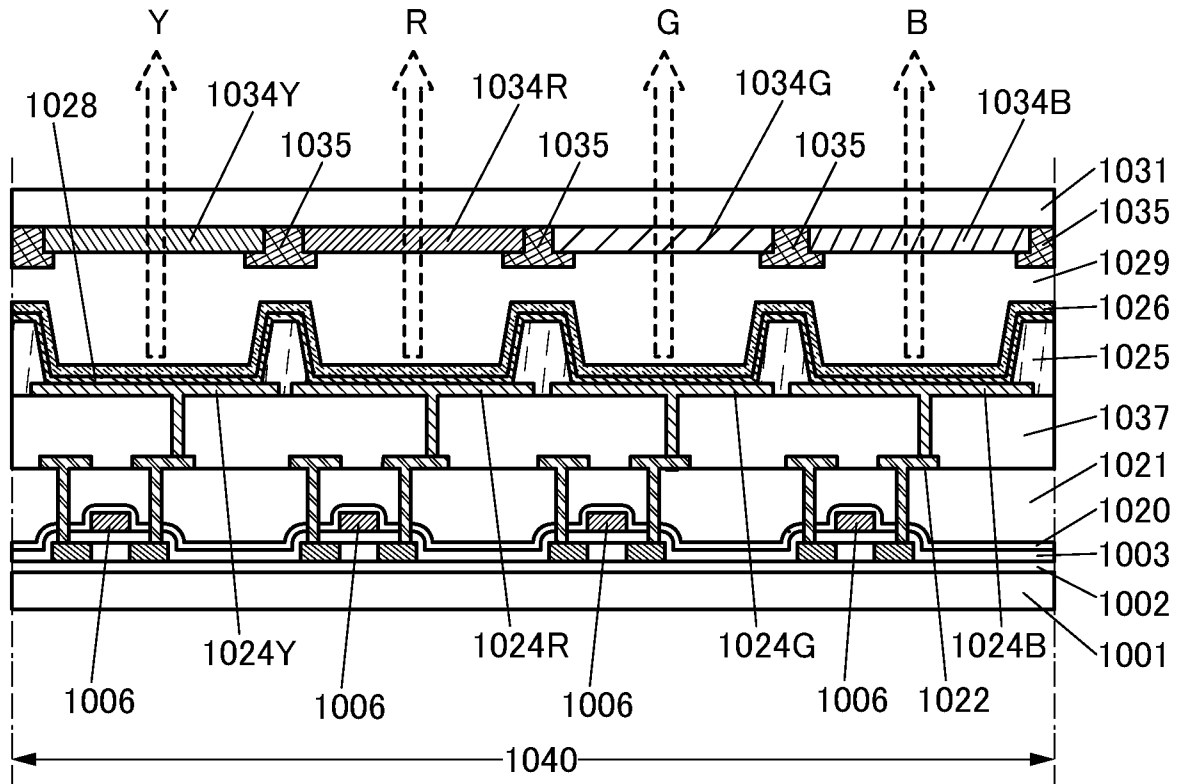
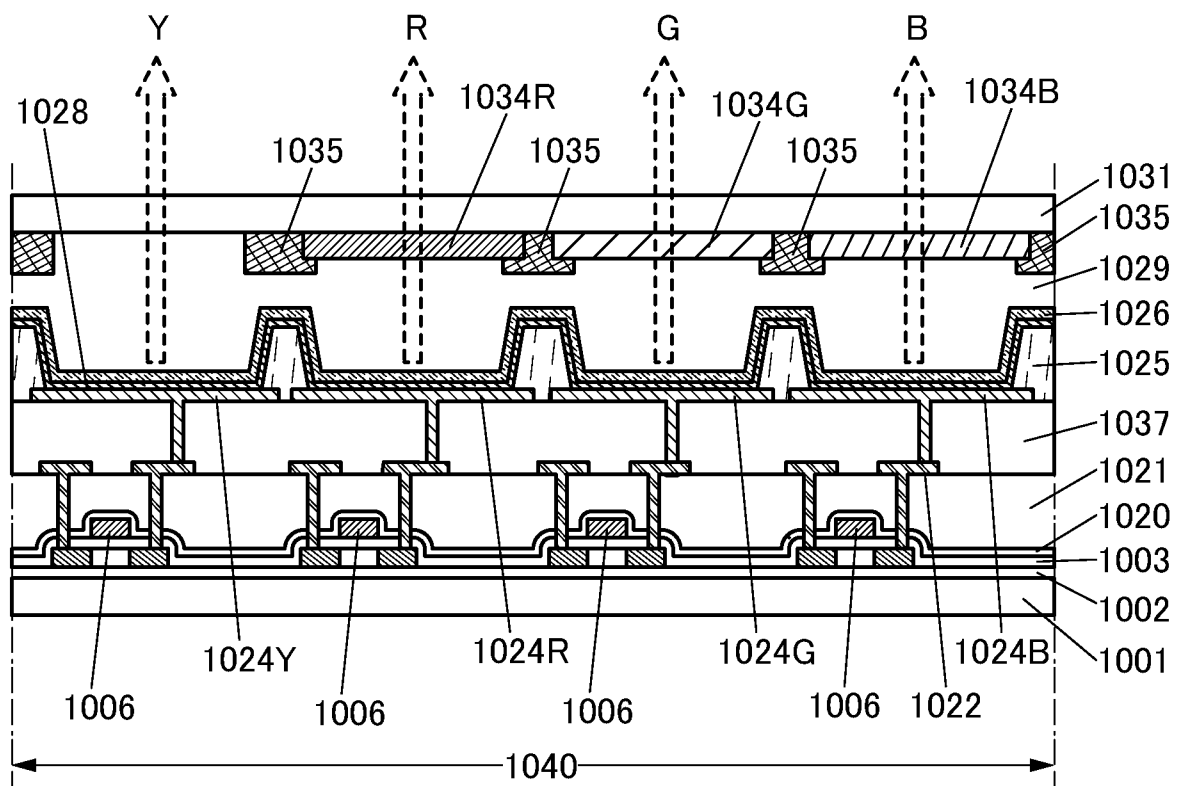
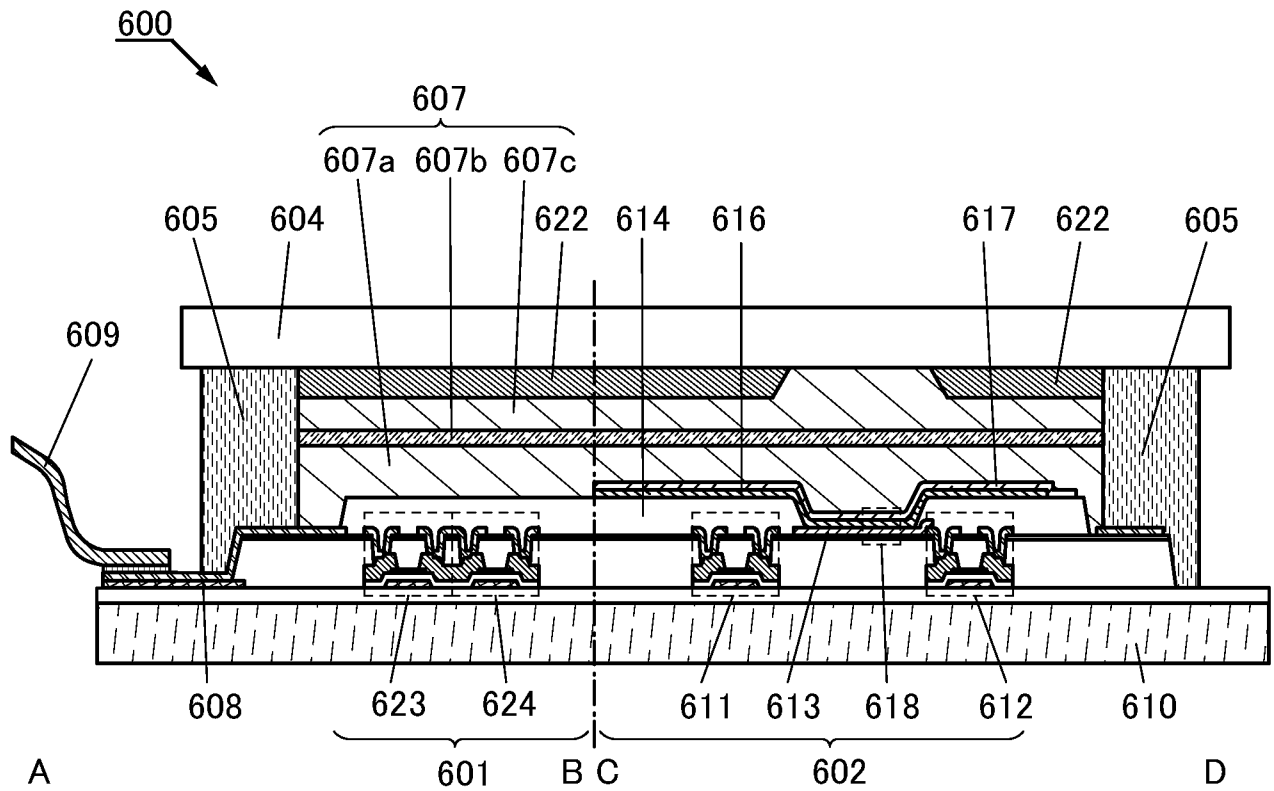

FIG. 16B



17/51

FIG. 17



18/51

FIG. 18A

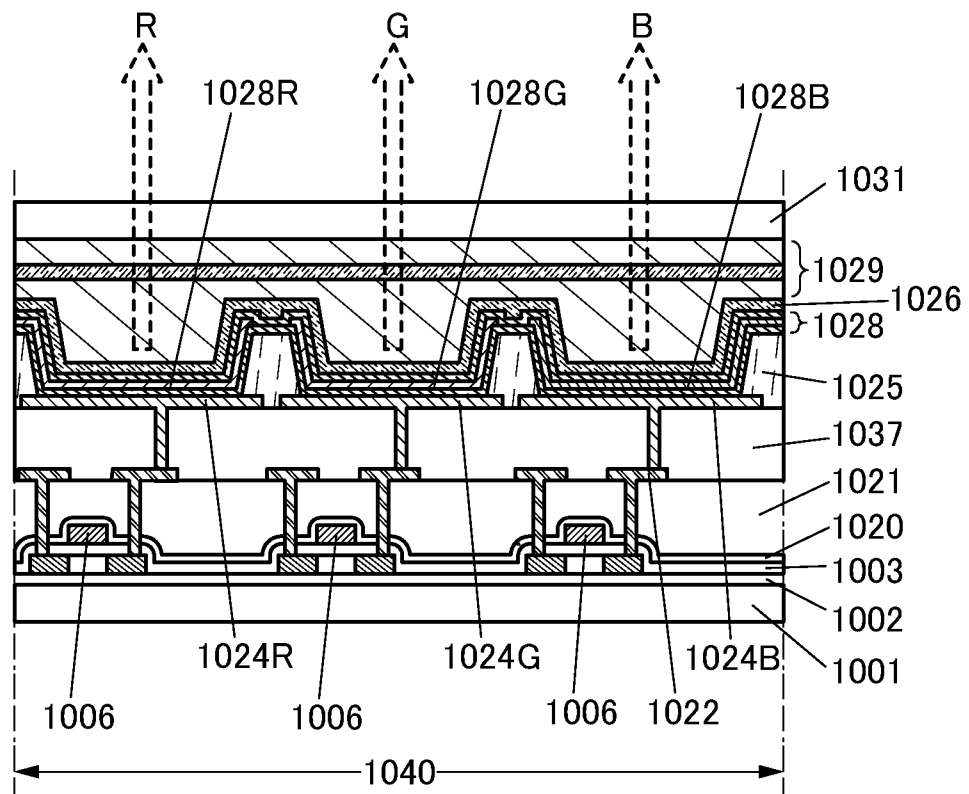
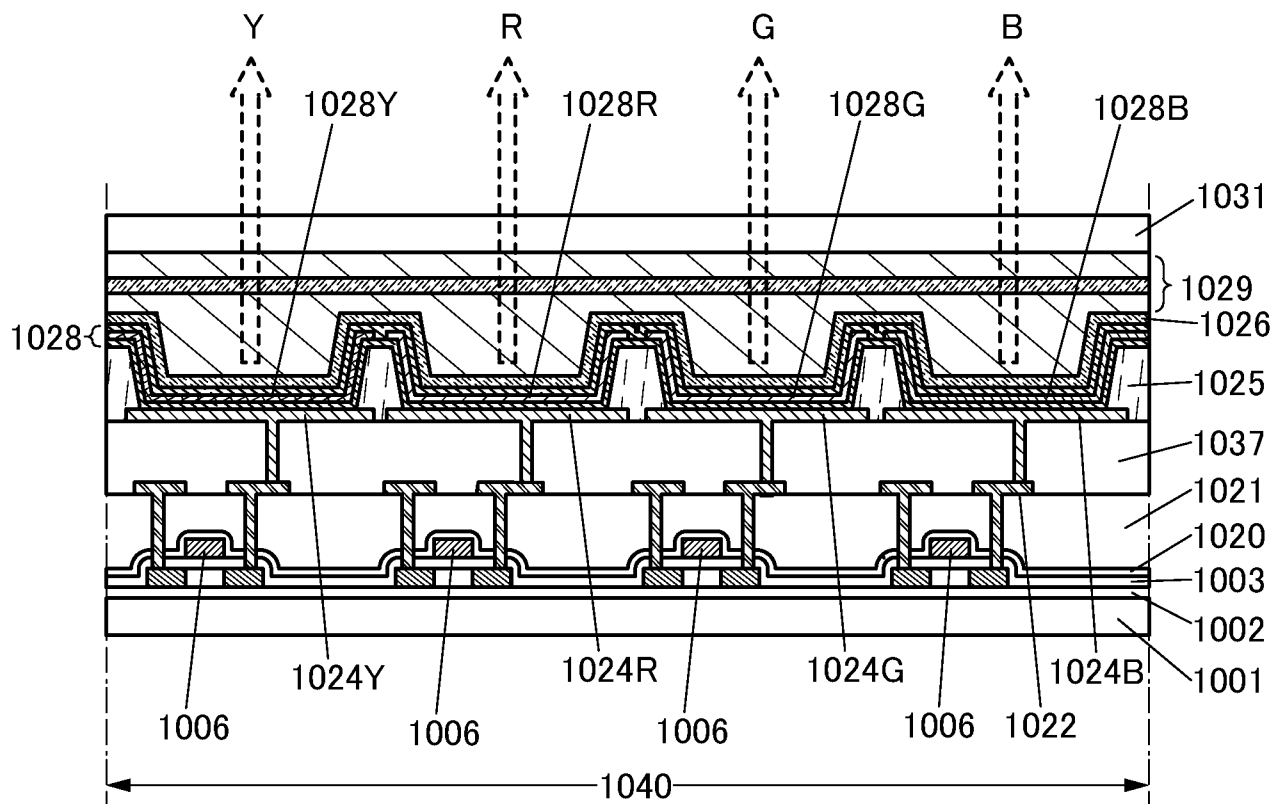

FIG. 18B



19/51

FIG. 19A

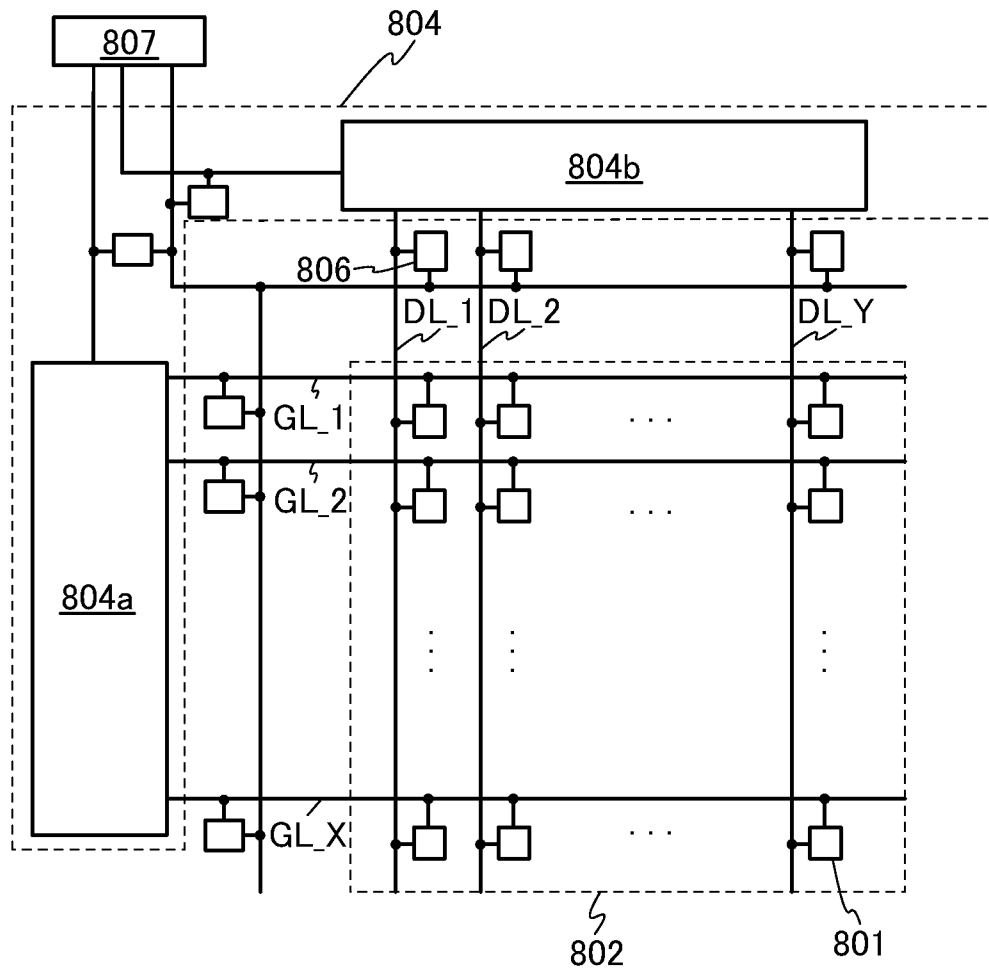
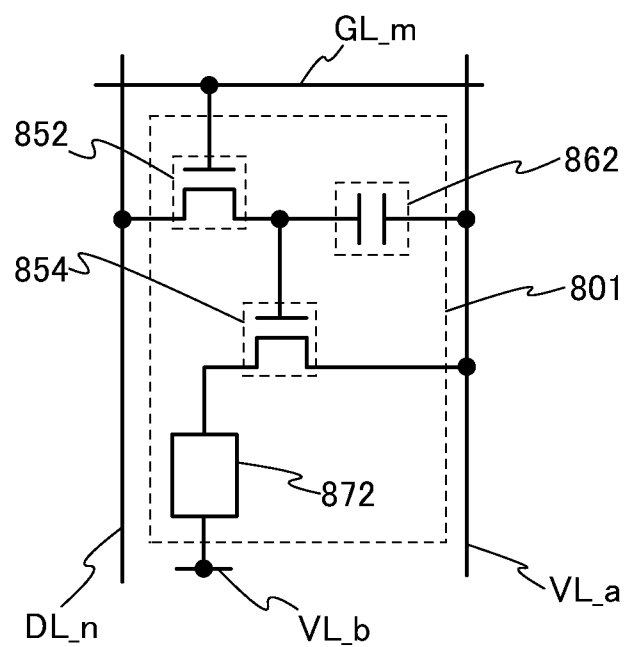

FIG. 19B



20/51

FIG. 20A

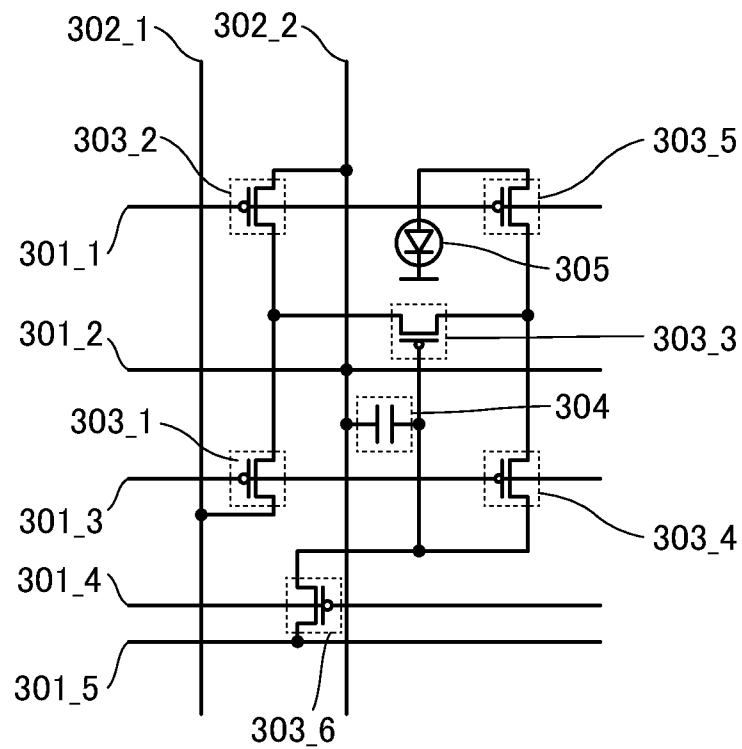
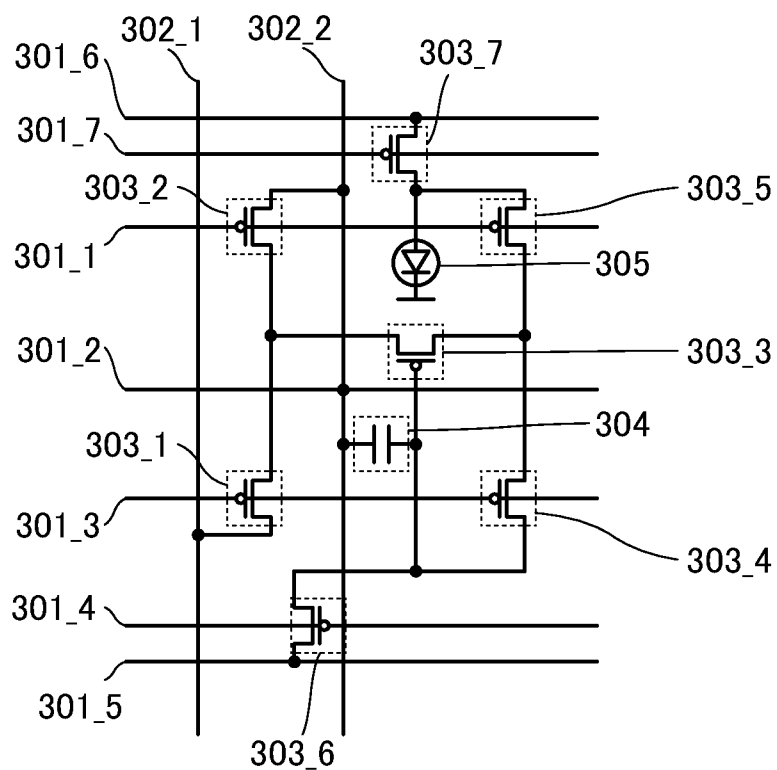

FIG. 20B



21/51

FIG. 21A

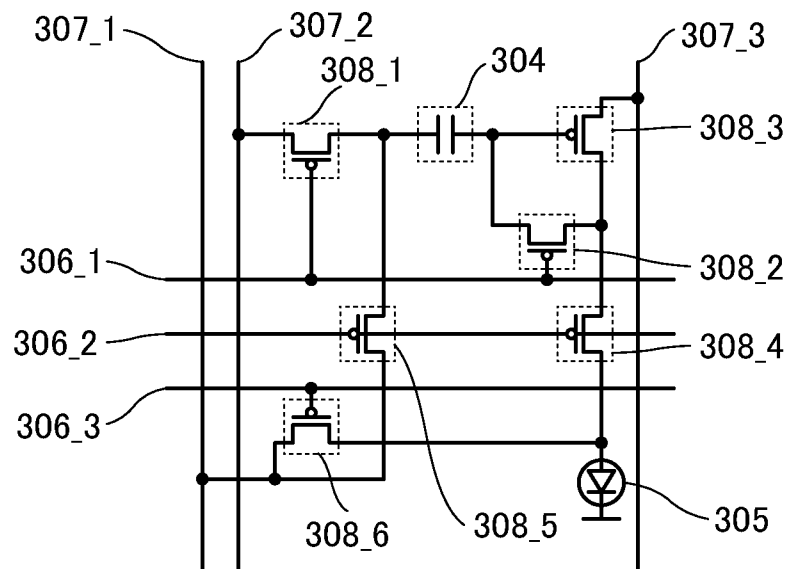

FIG. 21B

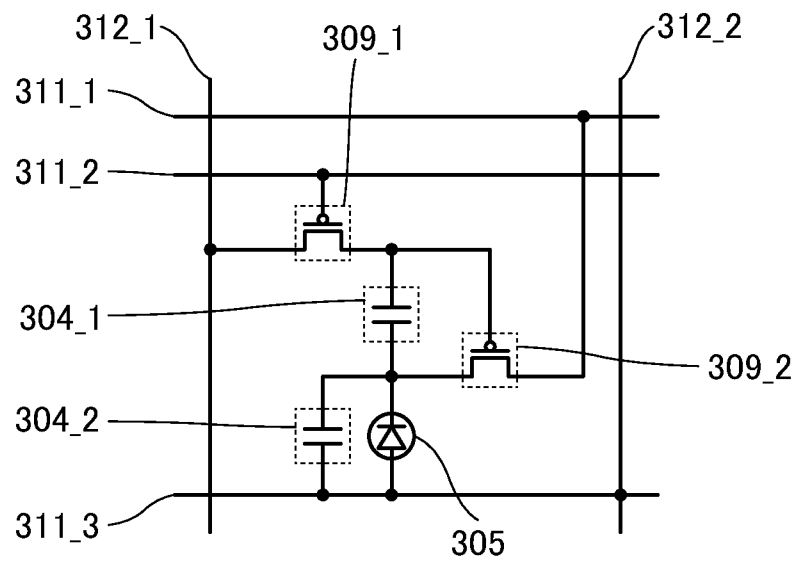

FIG. 22A

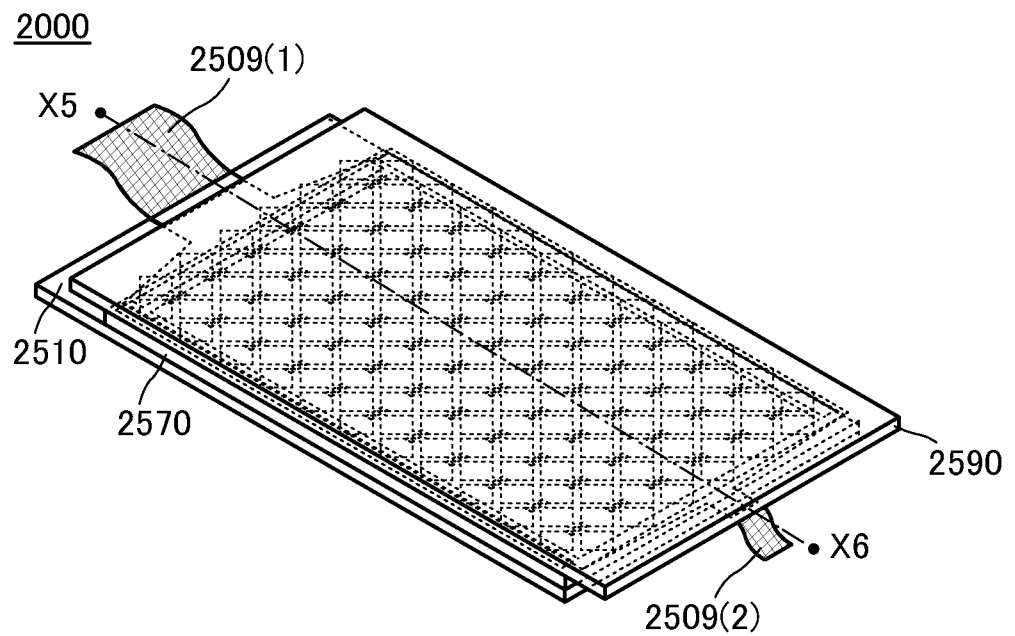
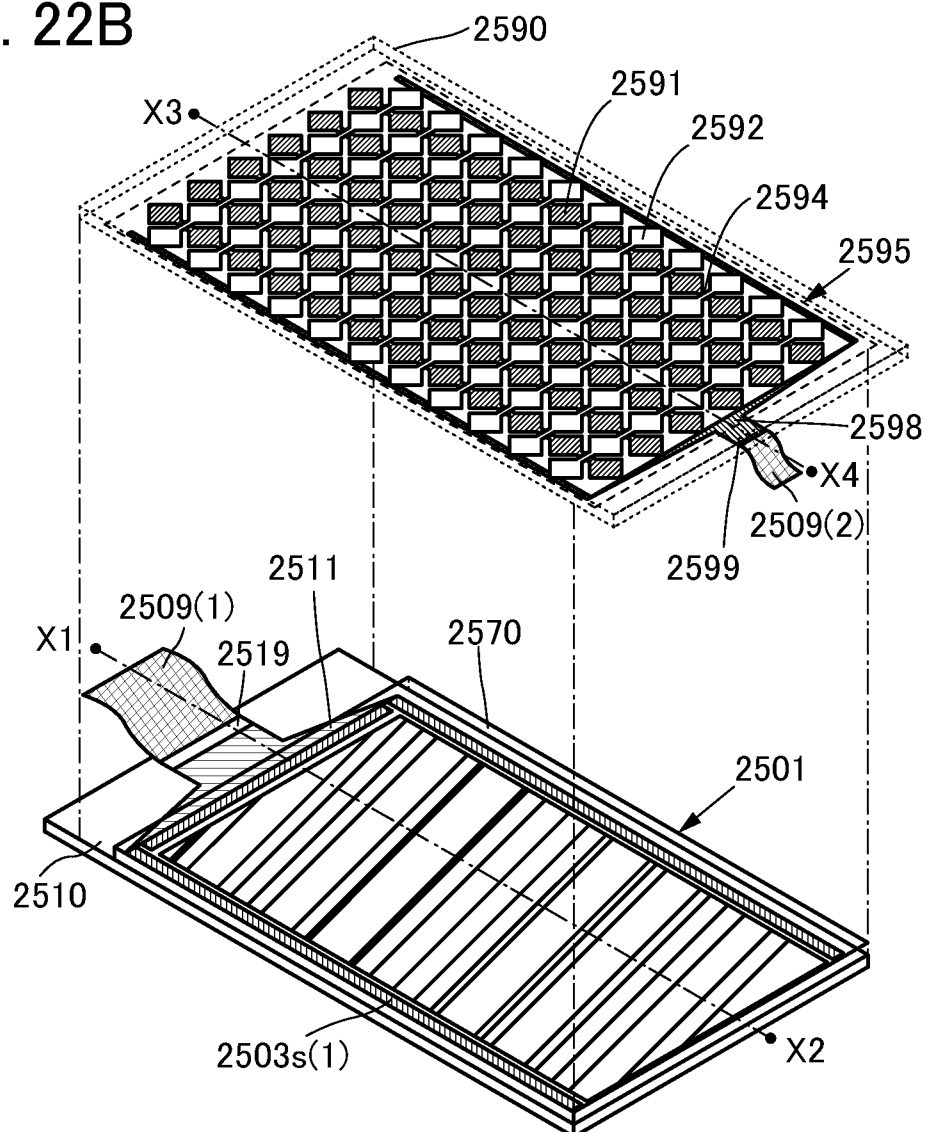

FIG. 22B



23/51

FIG. 23A

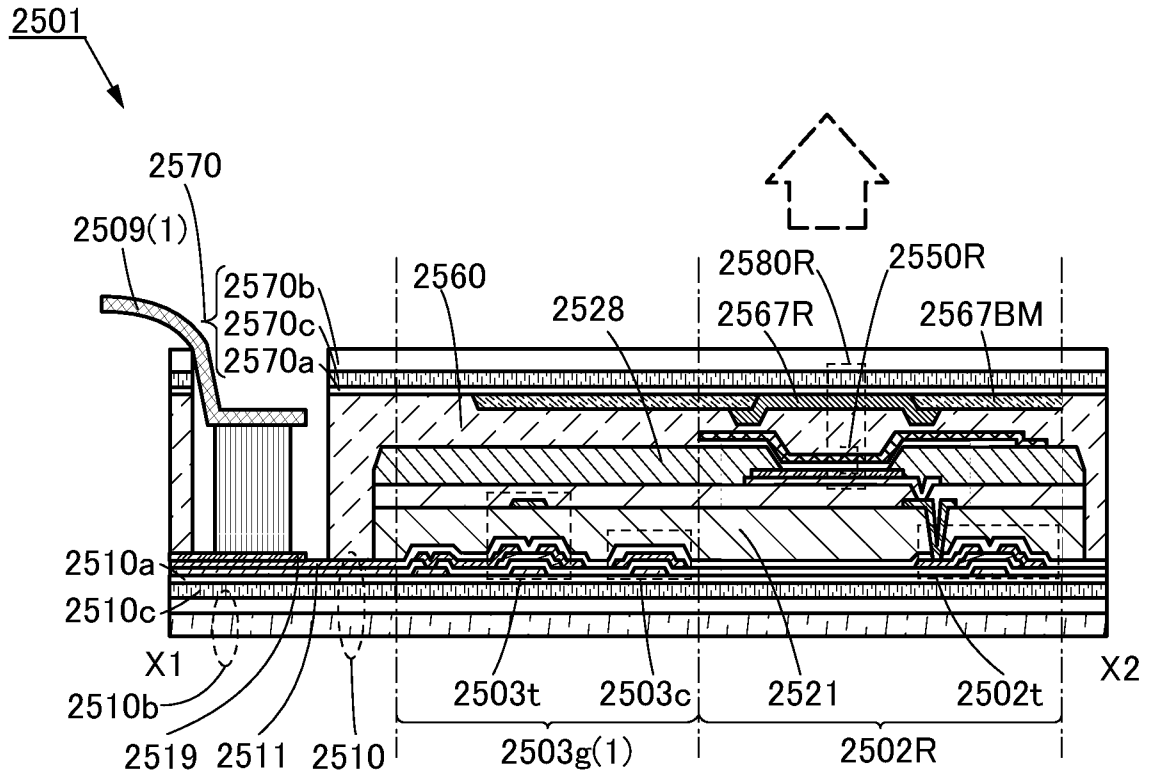

FIG. 23B

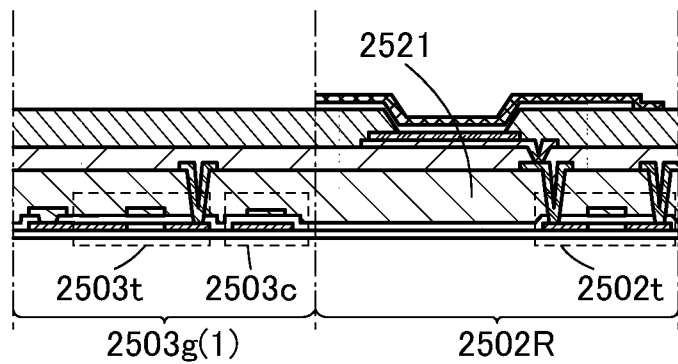

FIG. 23C

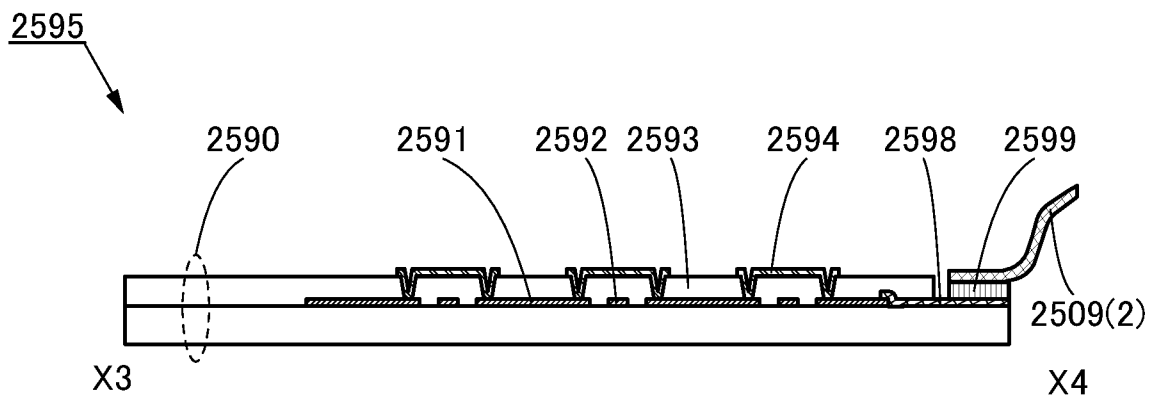

FIG. 24A

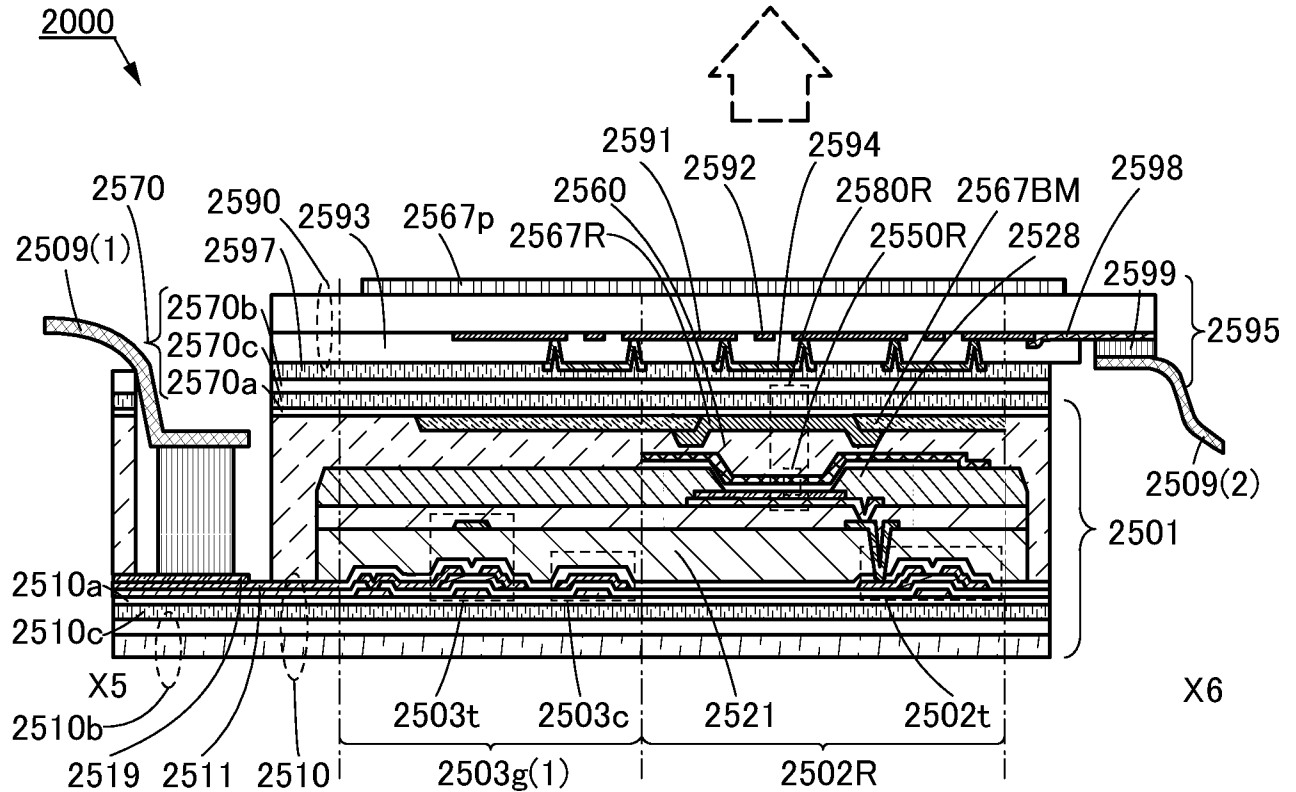
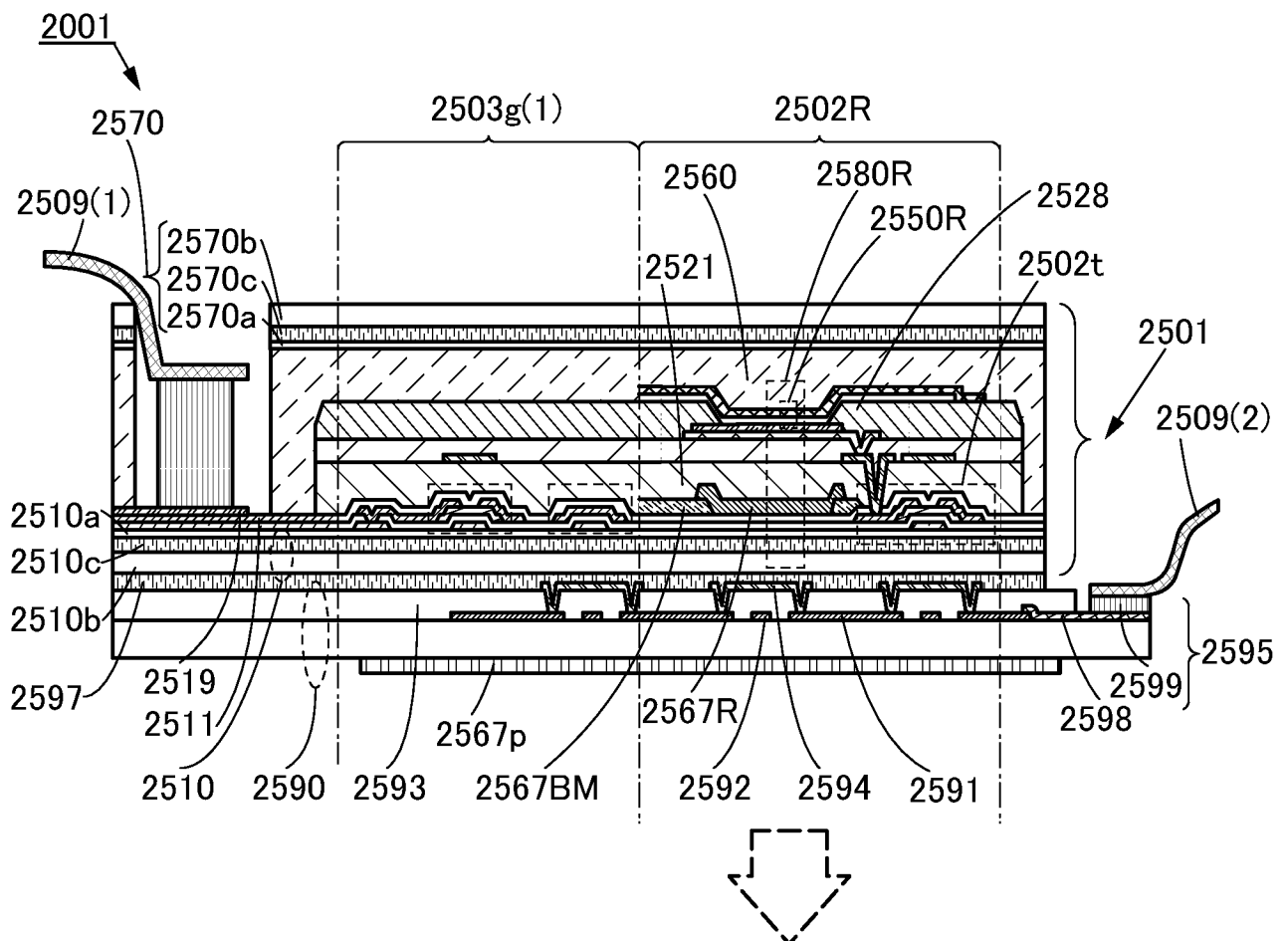

FIG. 24B



25/51

FIG. 25A

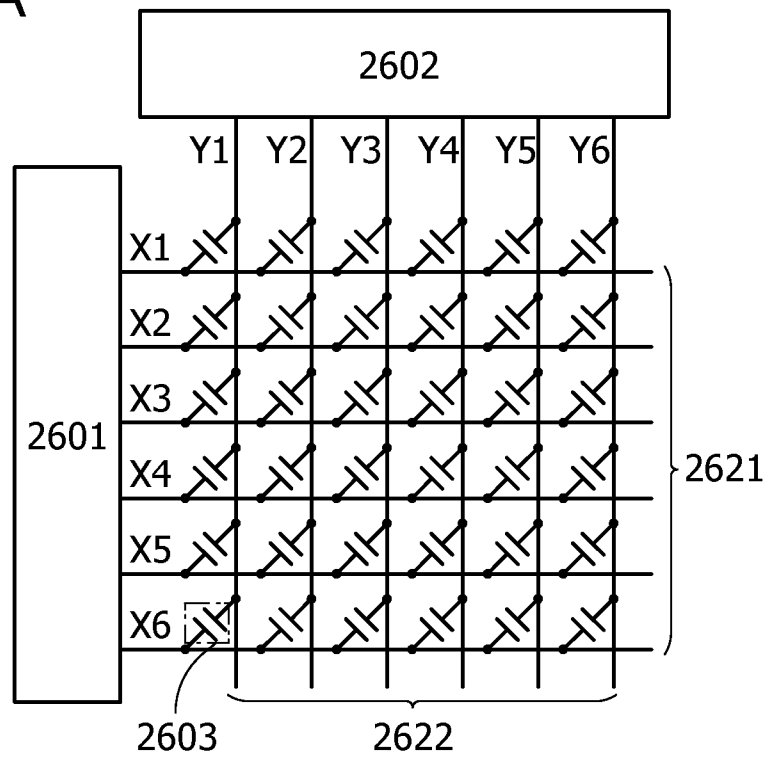
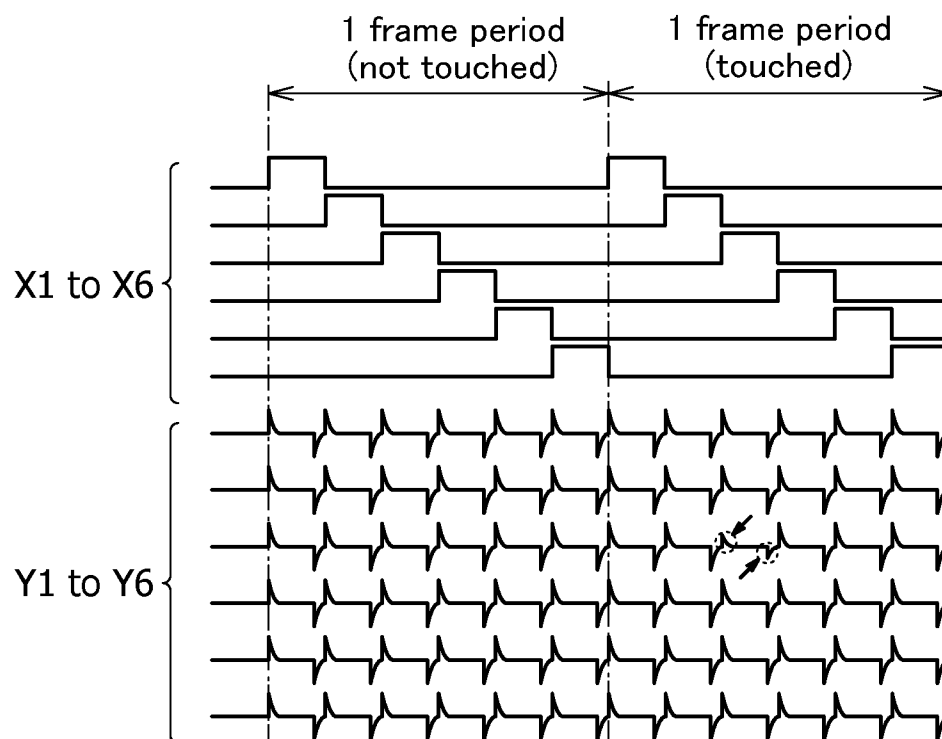
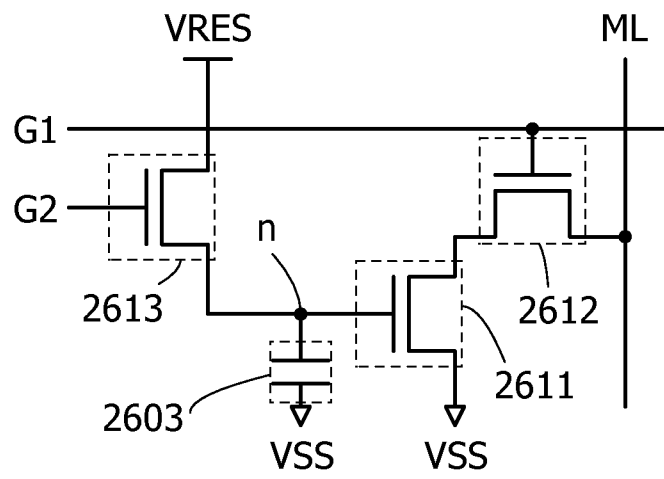

FIG. 25B



26/51

FIG. 26



27/51

FIG. 27

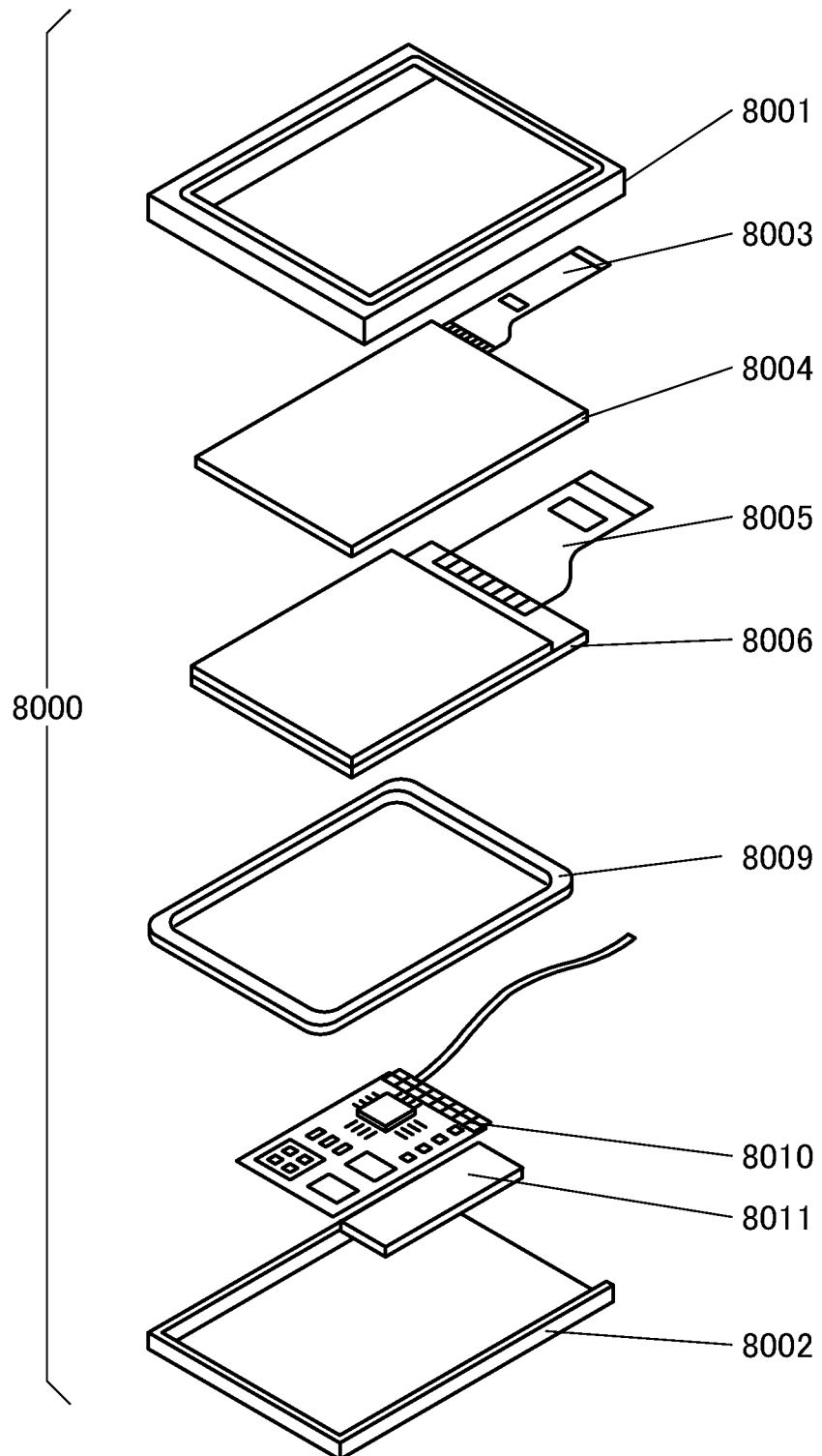

28/51

FIG. 28A

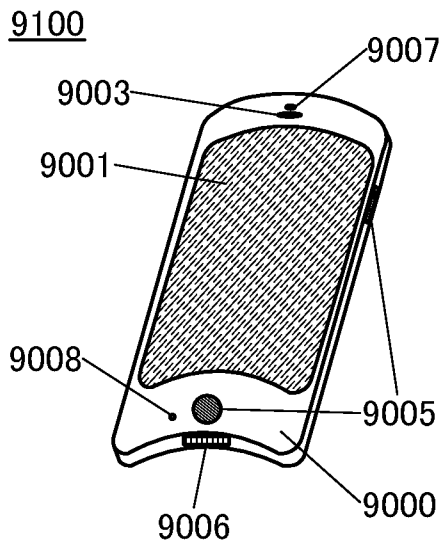

FIG. 28D

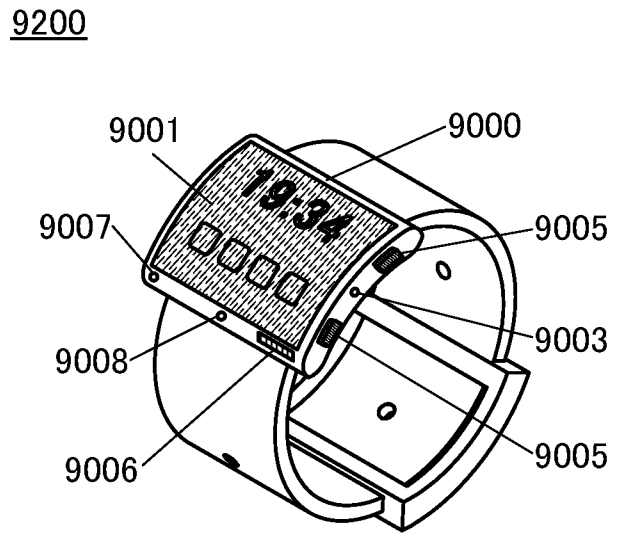

FIG. 28B

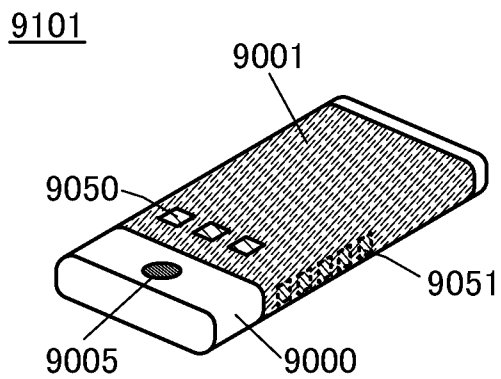

FIG. 28E

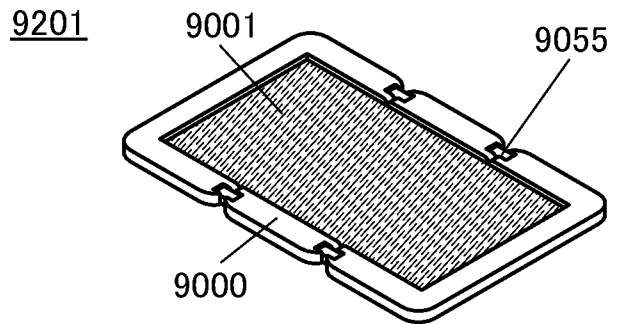

FIG. 28C

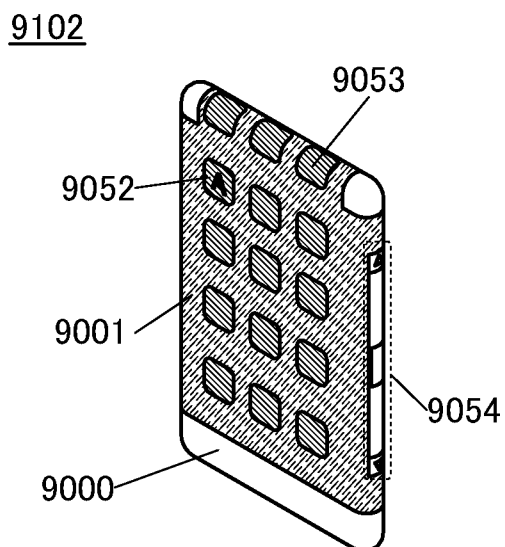

FIG. 28F

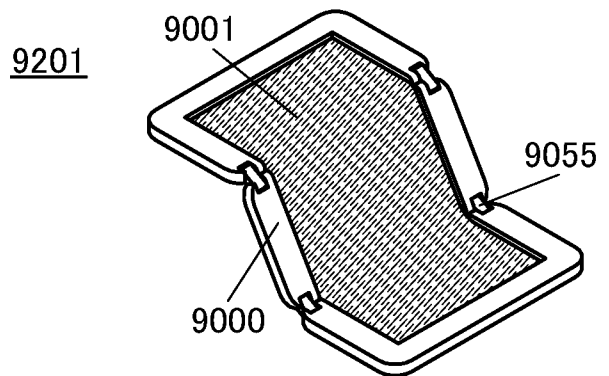
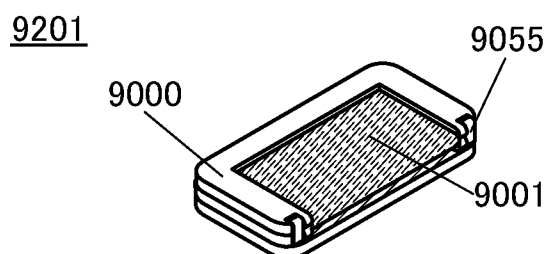

FIG. 28G



29/51

FIG. 29A

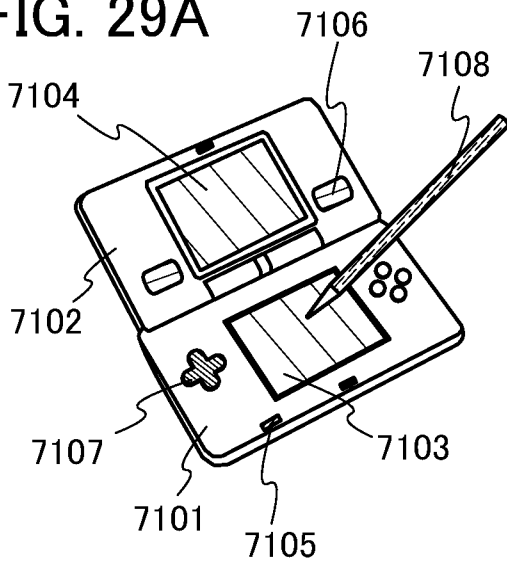

FIG. 29B

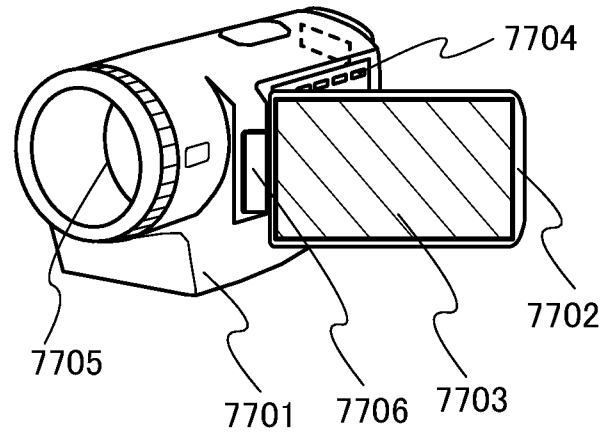

FIG. 29C

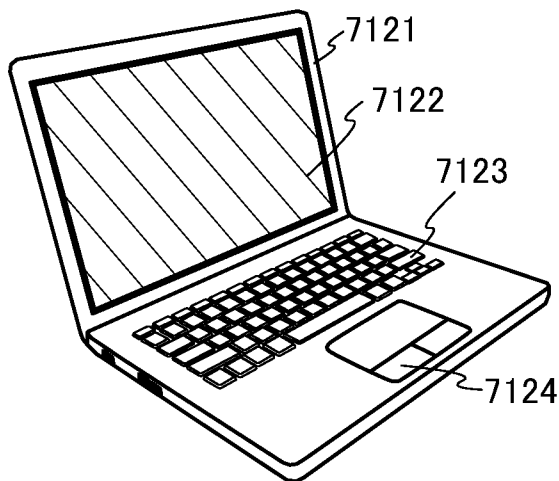

FIG. 29D

7200

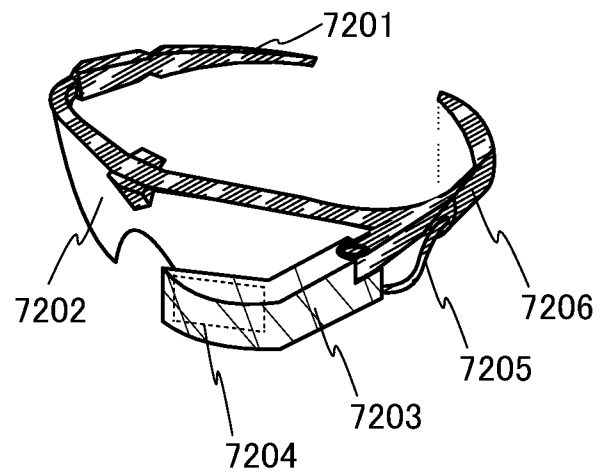

FIG. 29E

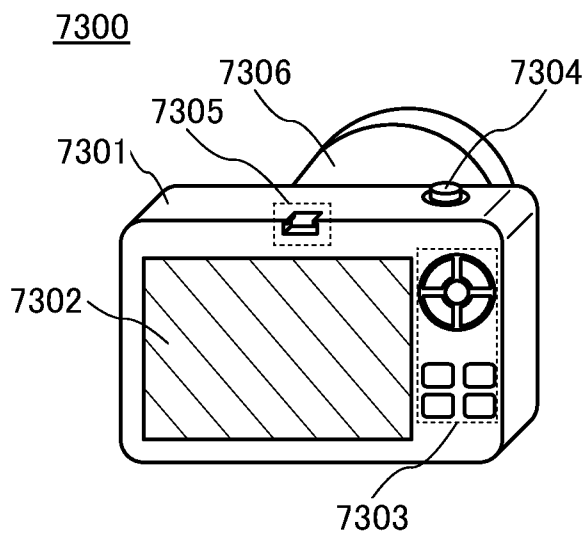
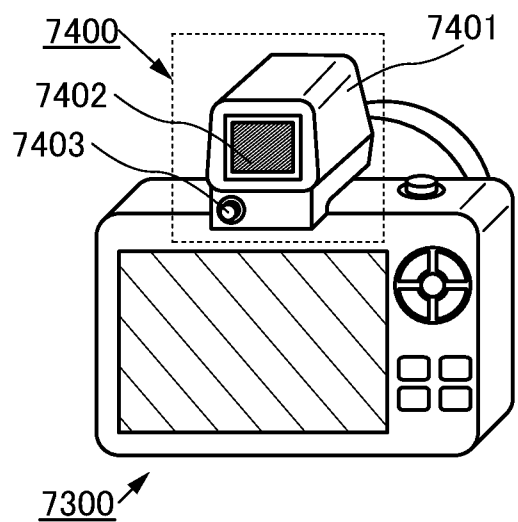

FIG. 29F



30/51

FIG. 30A

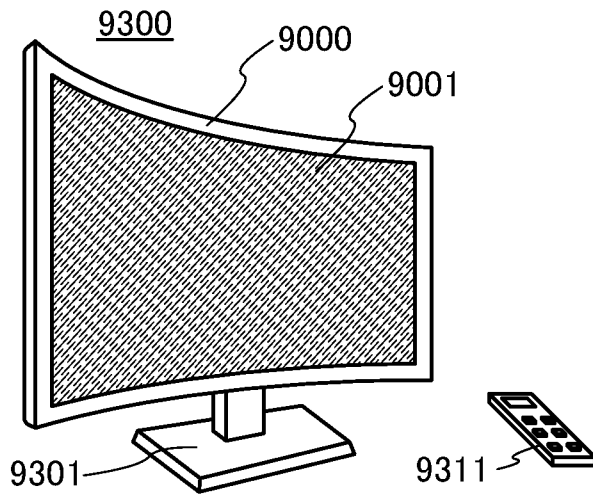

FIG. 30B

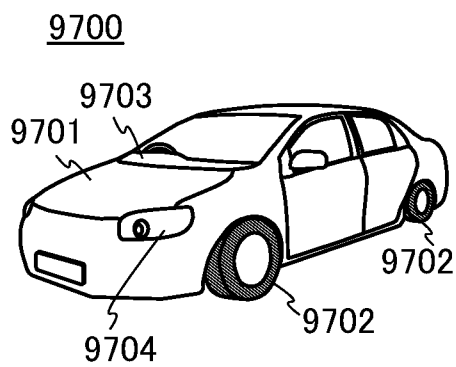

FIG. 30C

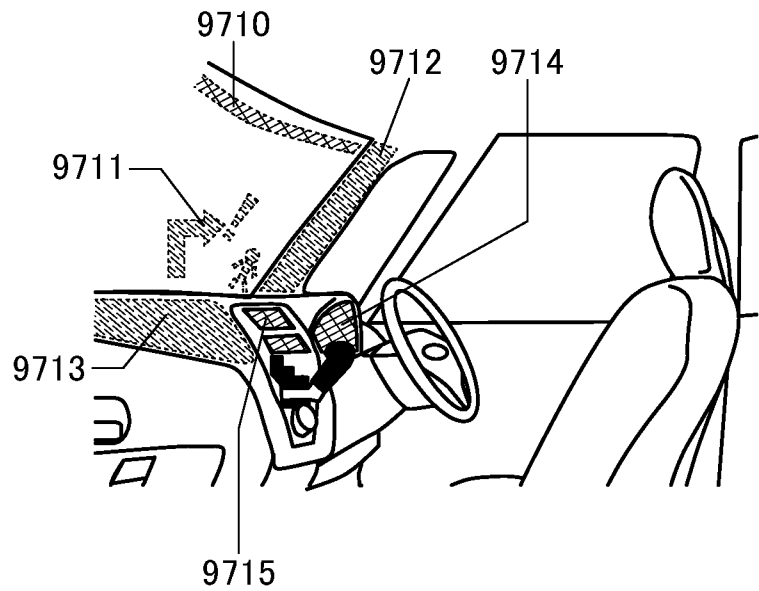
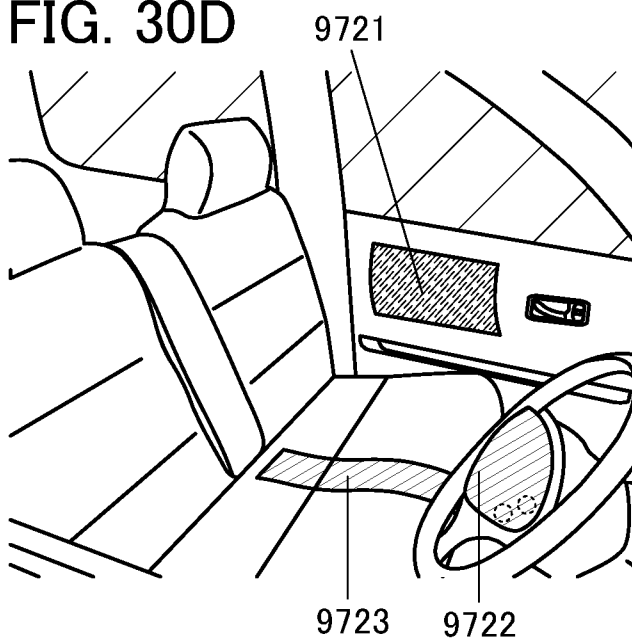

FIG. 30D



31/51

FIG. 31A

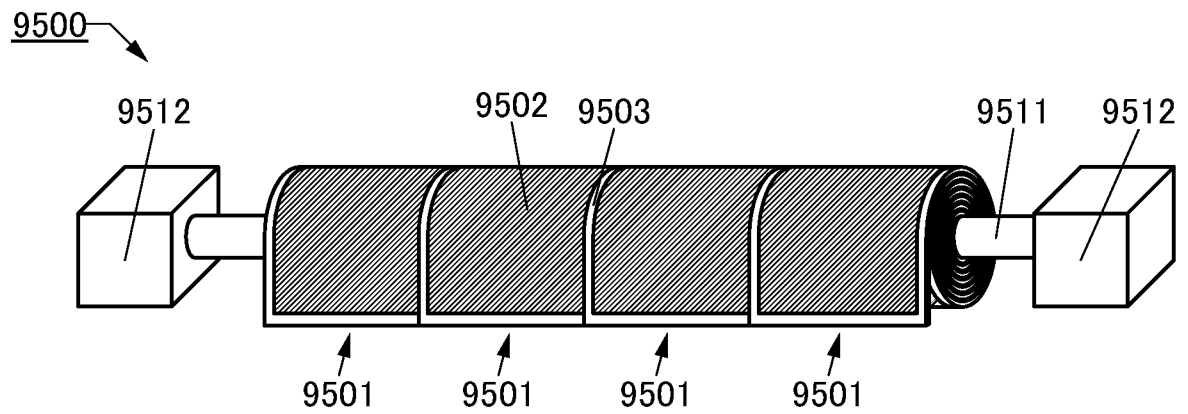
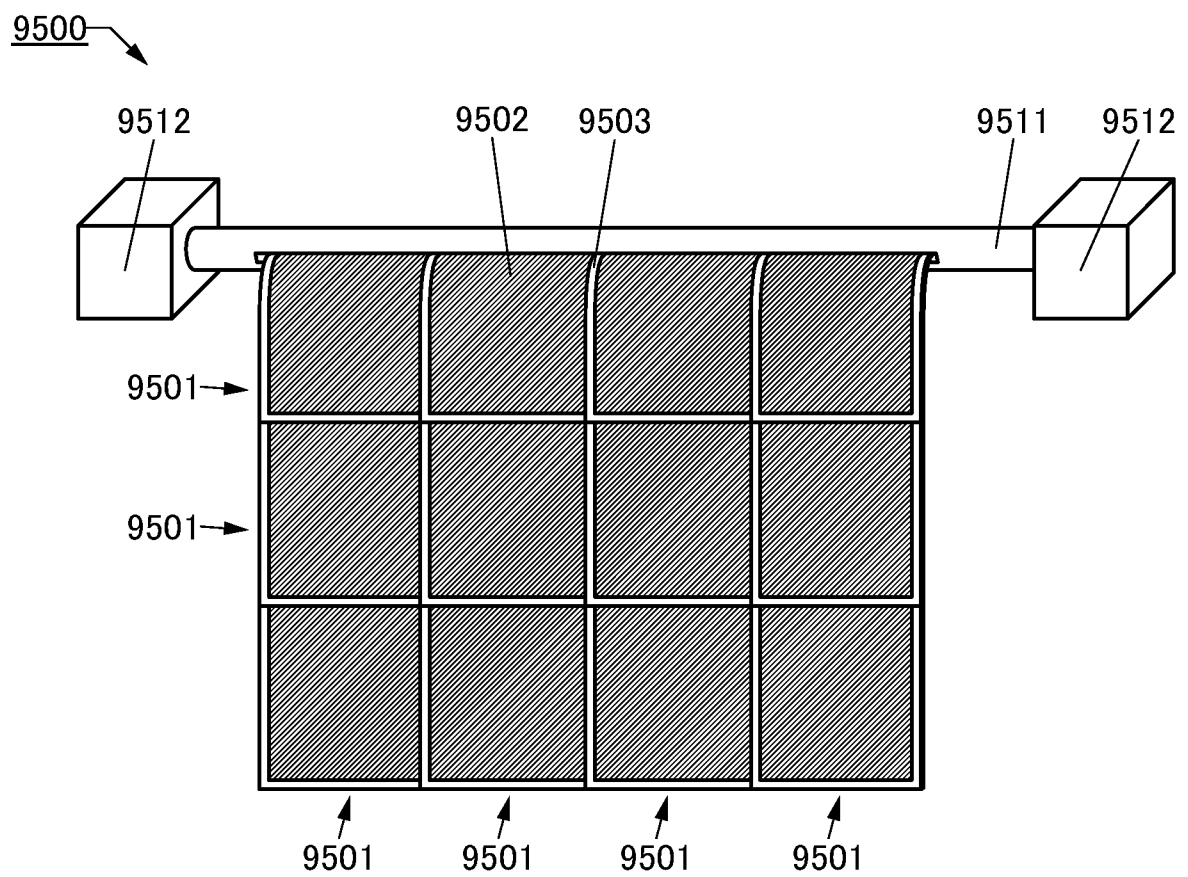

FIG. 31B



32/51

FIG. 32A

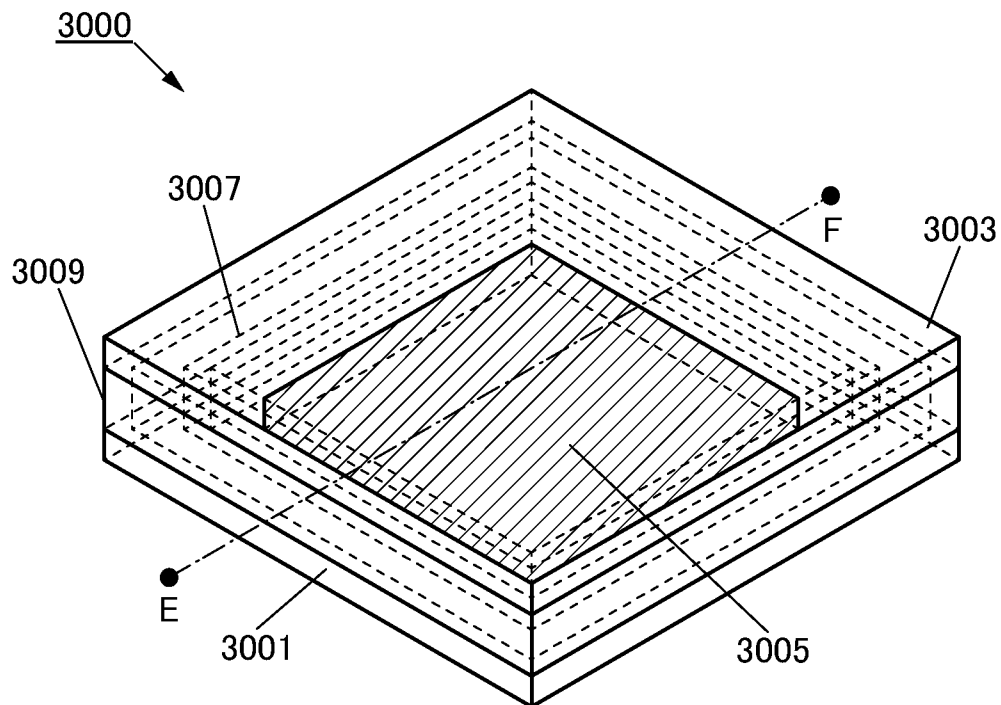

FIG. 32B

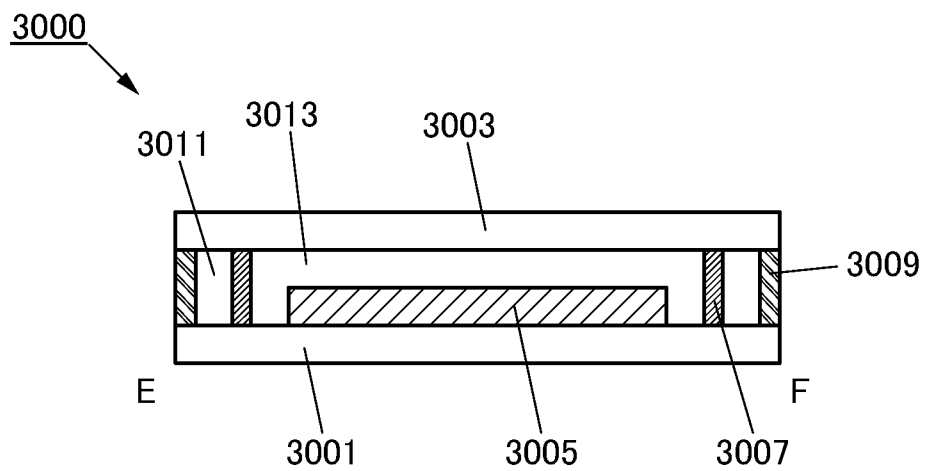
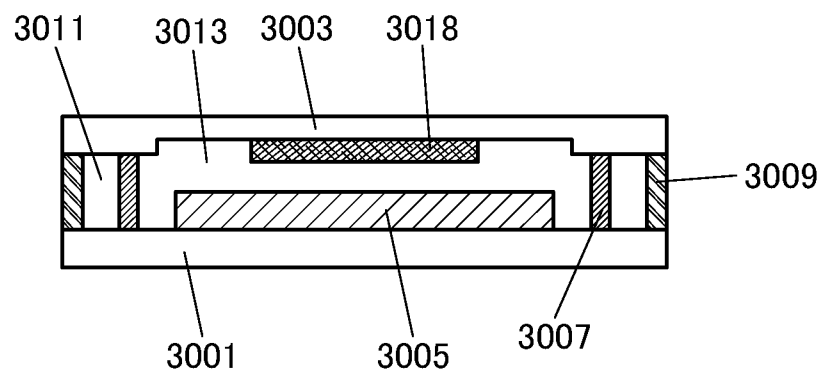

FIG. 32C



33/51

FIG. 33A

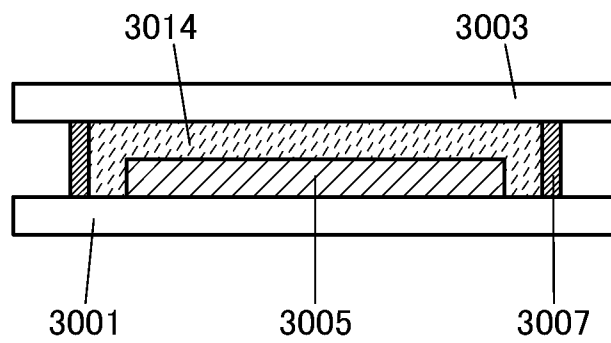

FIG. 33B

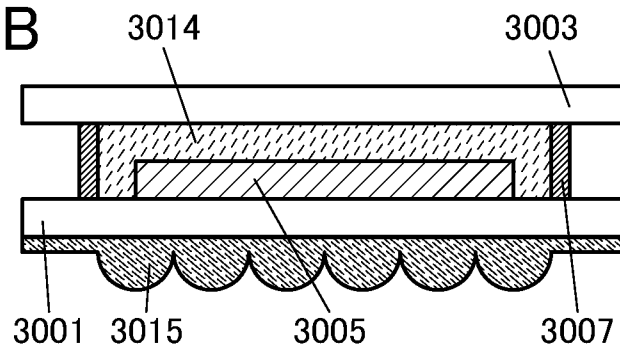

FIG. 33C

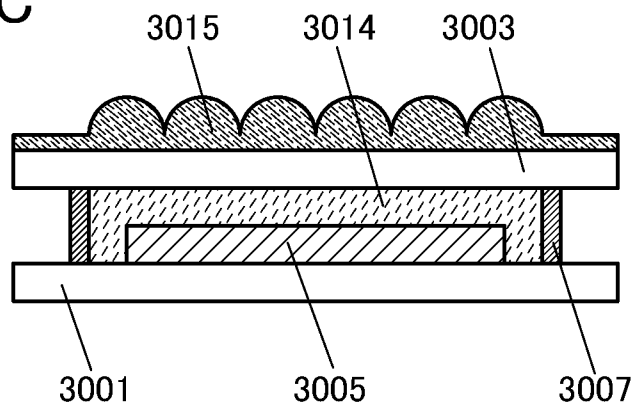
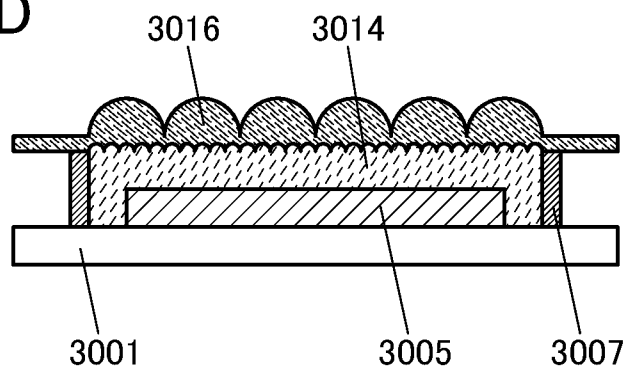

FIG. 33D



34/51

FIG. 34A

3500

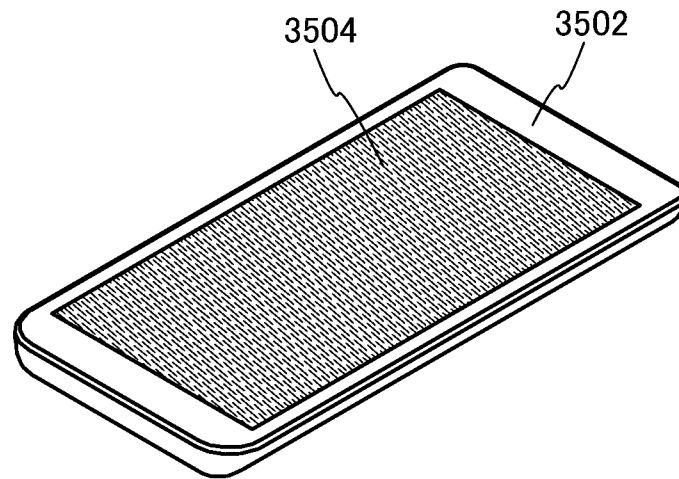

FIG. 34B

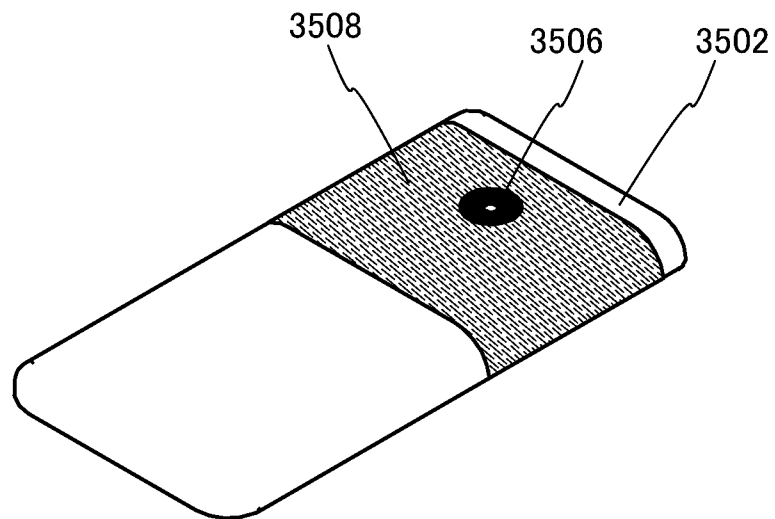
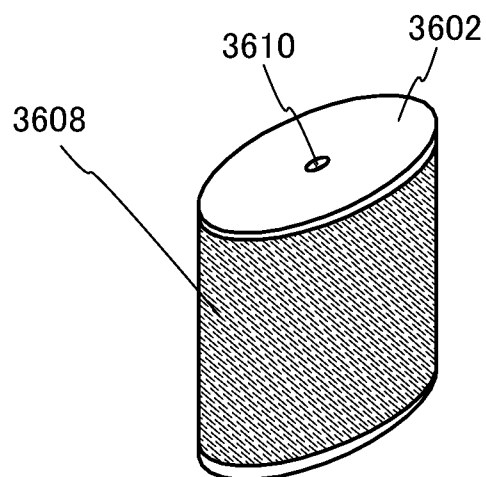

FIG. 34C

3600



35/51

FIG. 35

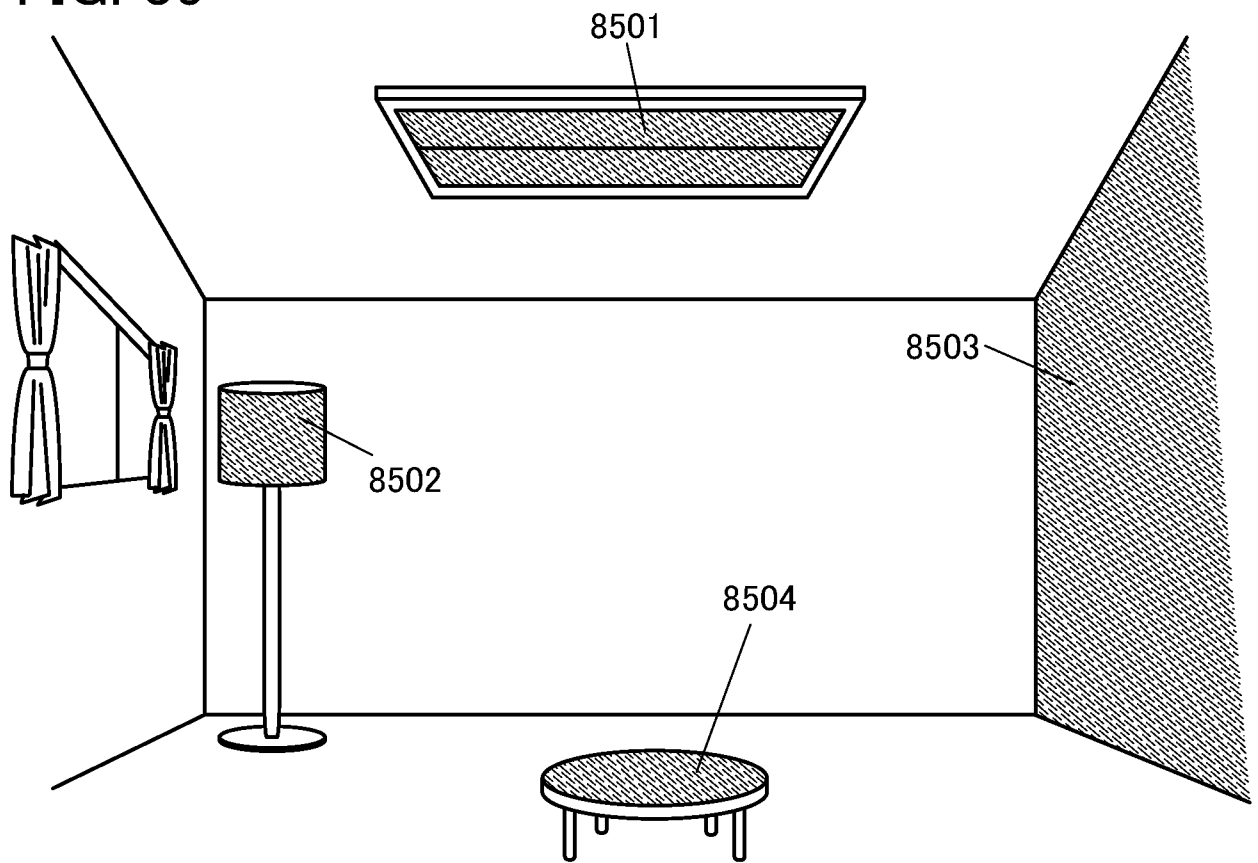

36/51

FIG. 36A

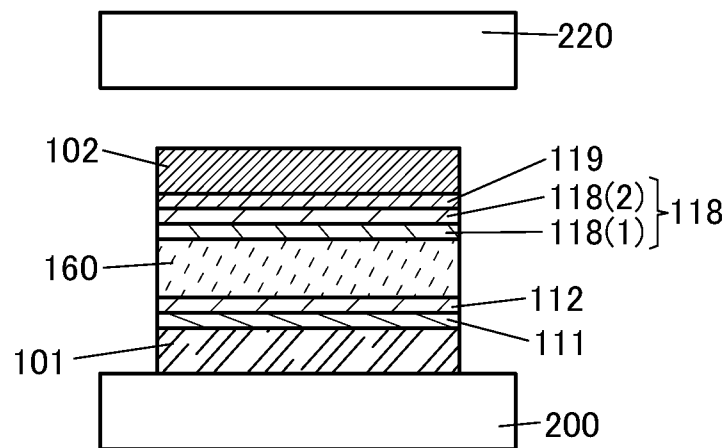

FIG. 36B

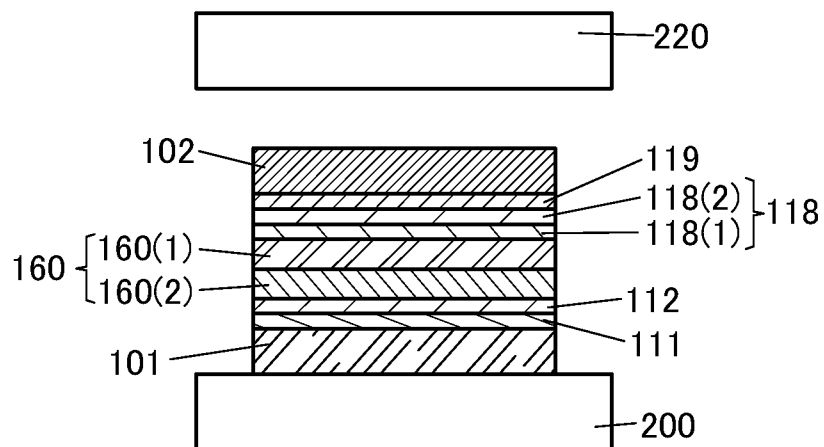
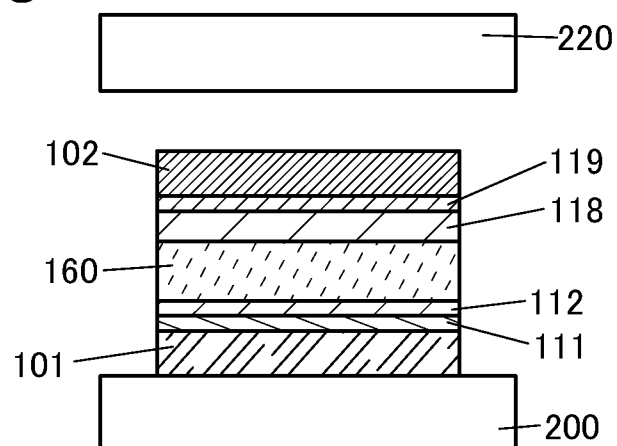

FIG. 36C



37/51

FIG. 37

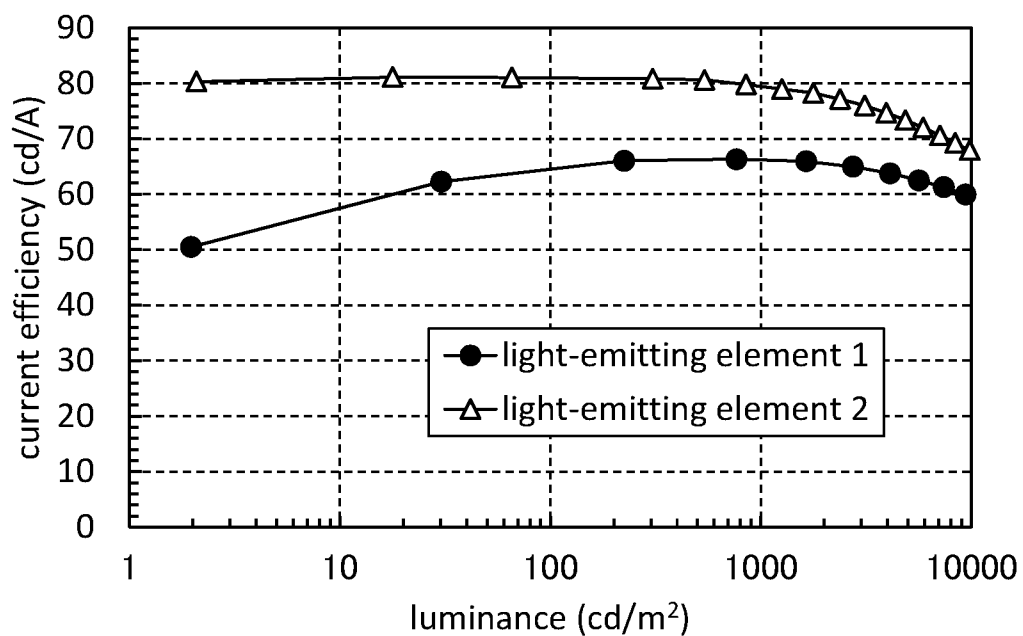
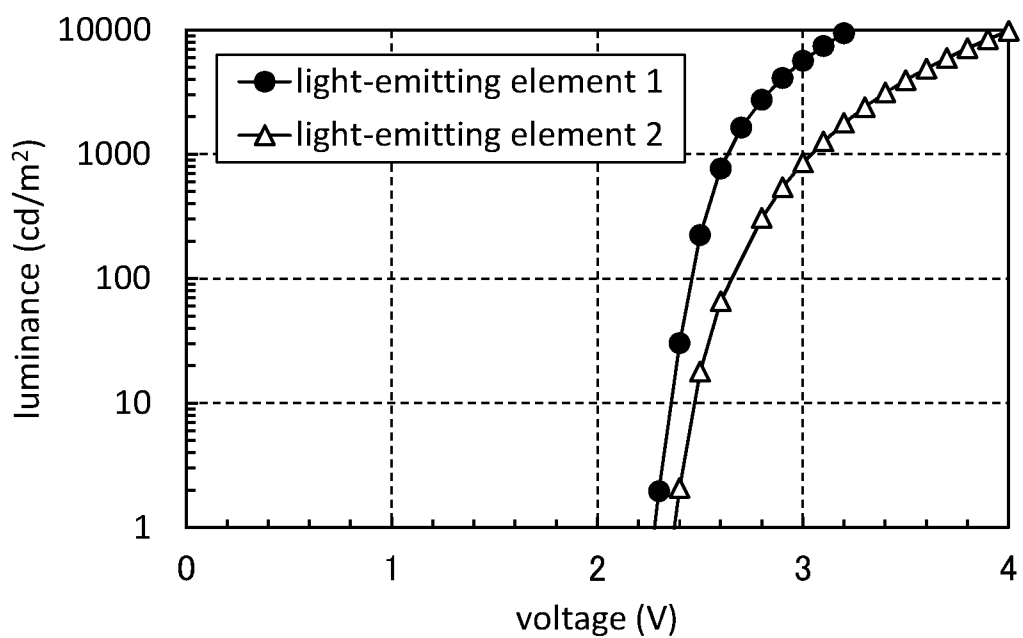

FIG. 38



38/51

FIG. 39

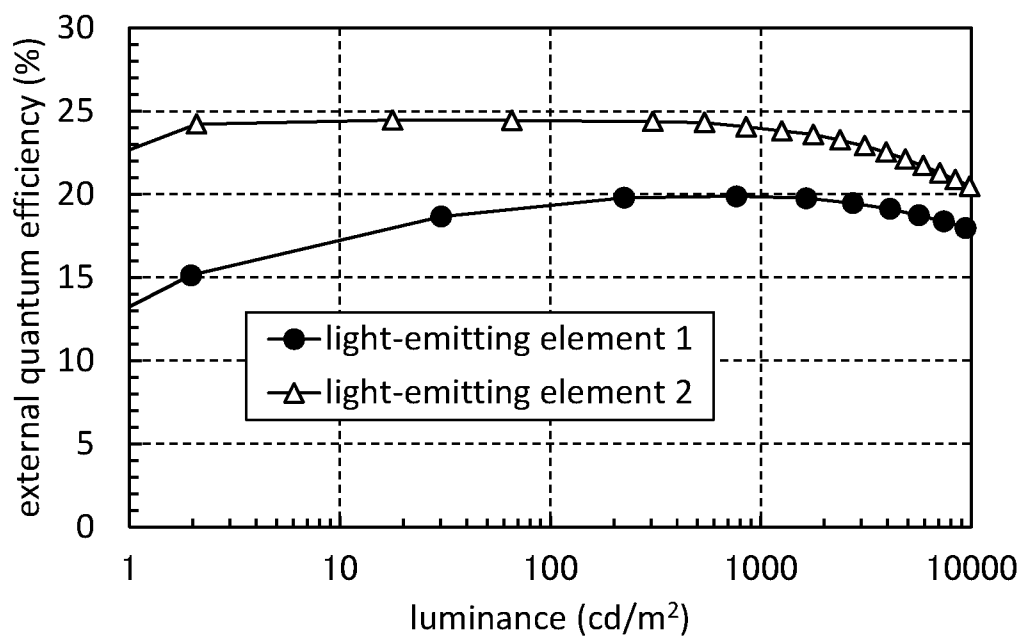
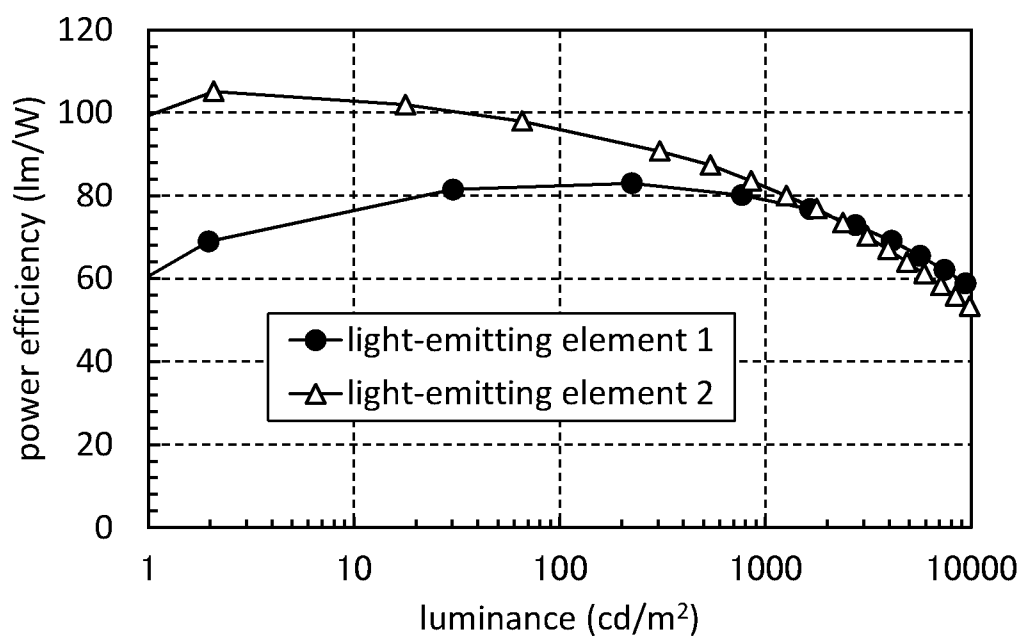
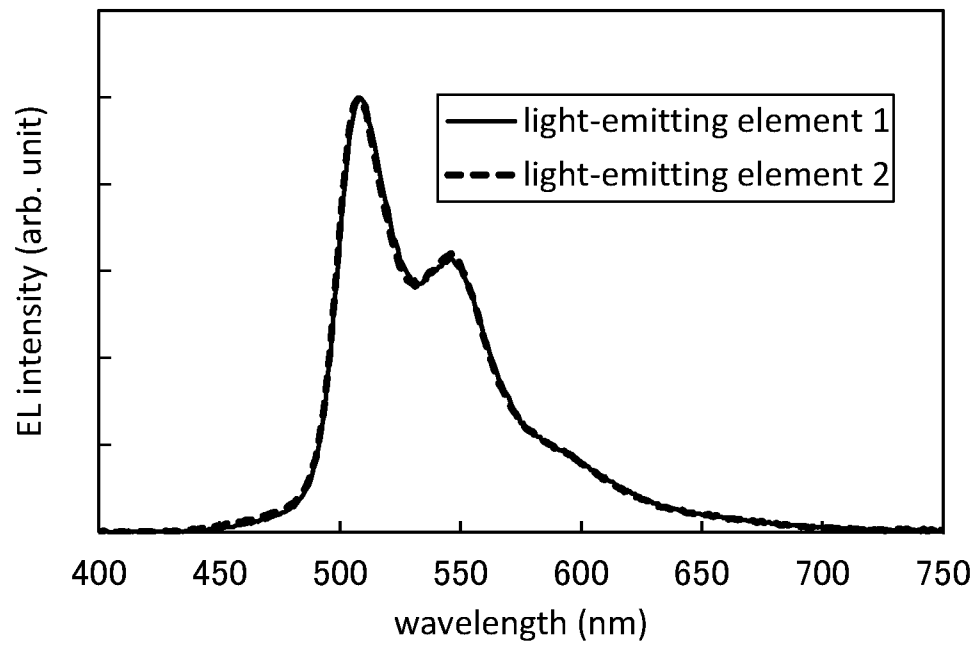

FIG. 40



39/51

FIG. 41



40/51

FIG. 42

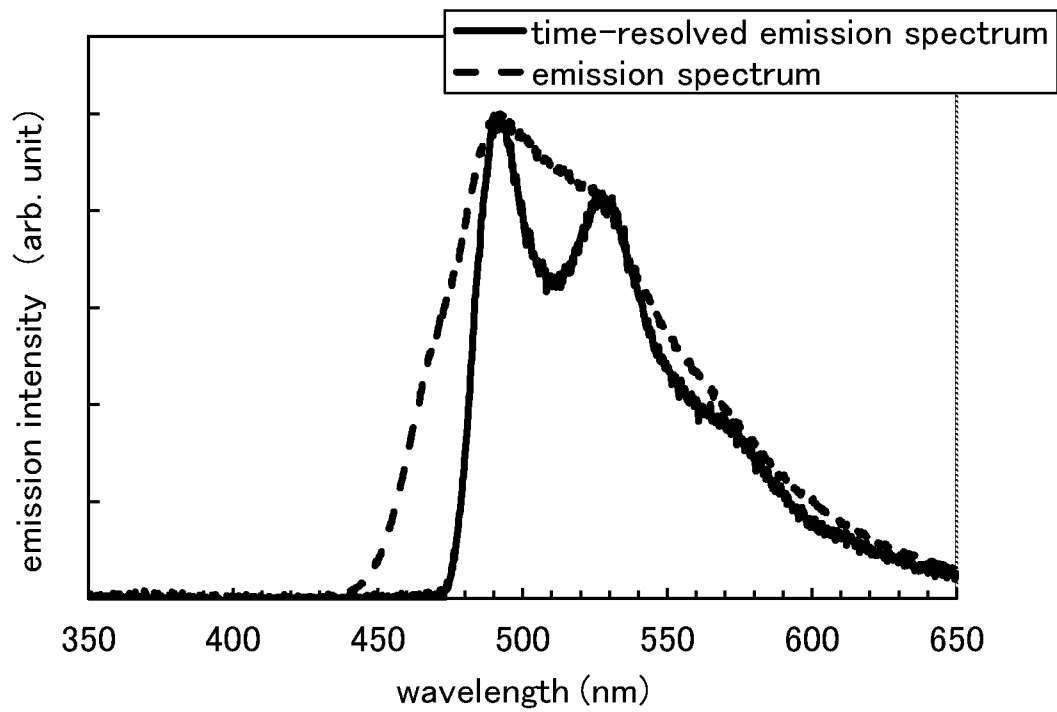

41/51

FIG. 43

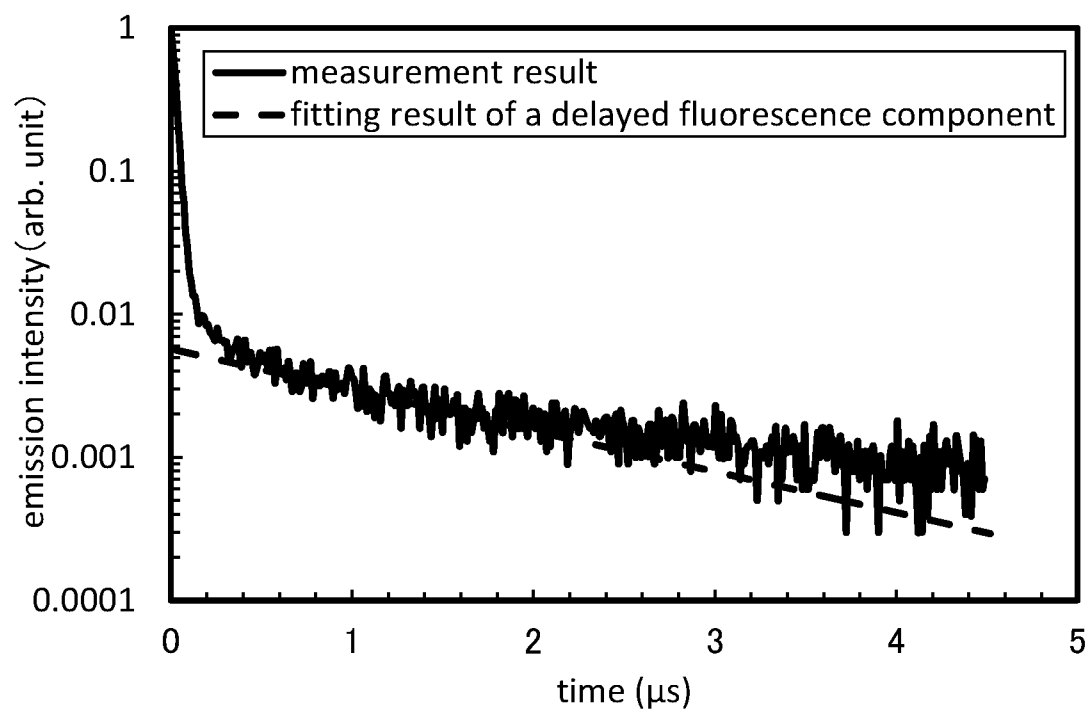

42/51

FIG. 44

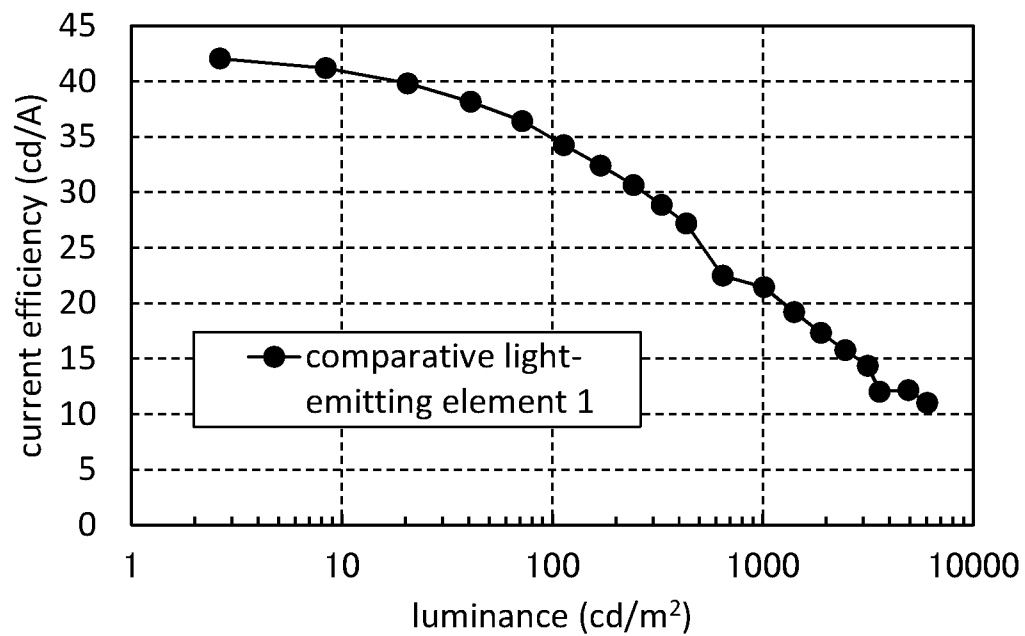
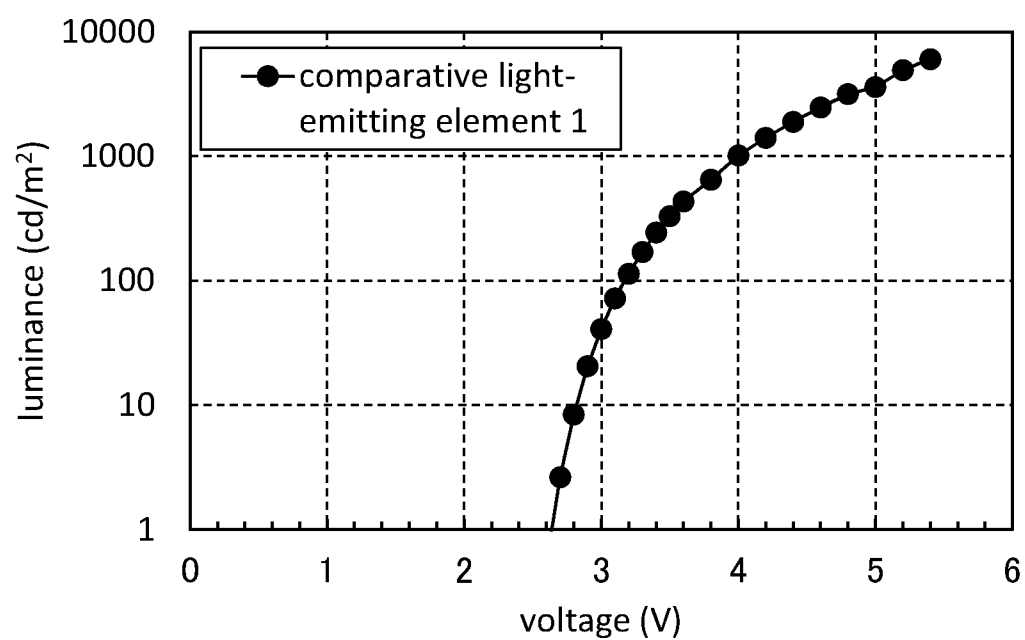

FIG. 45



43/51

FIG. 46

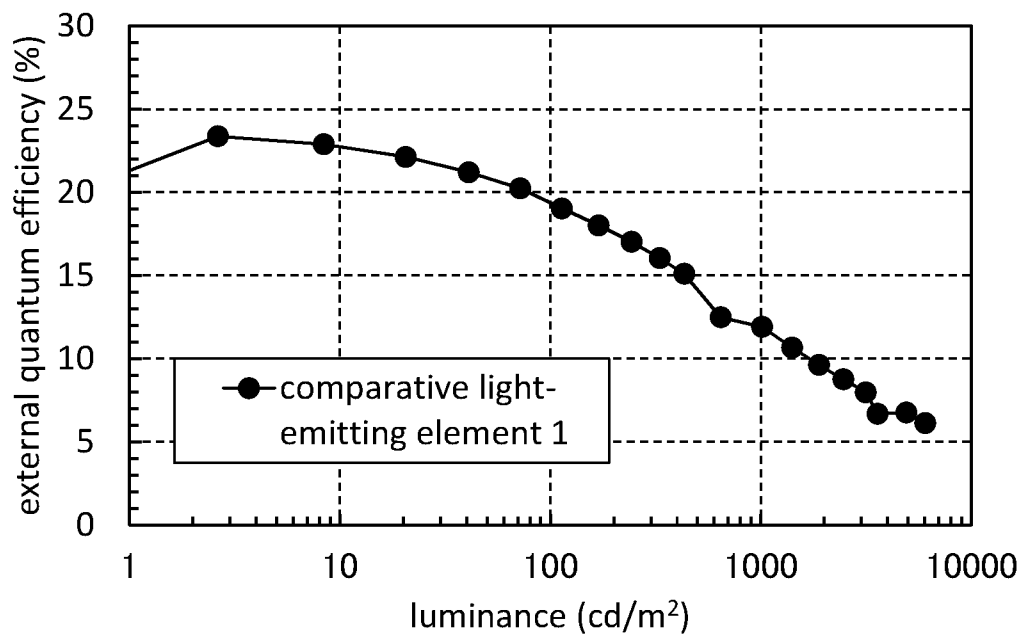
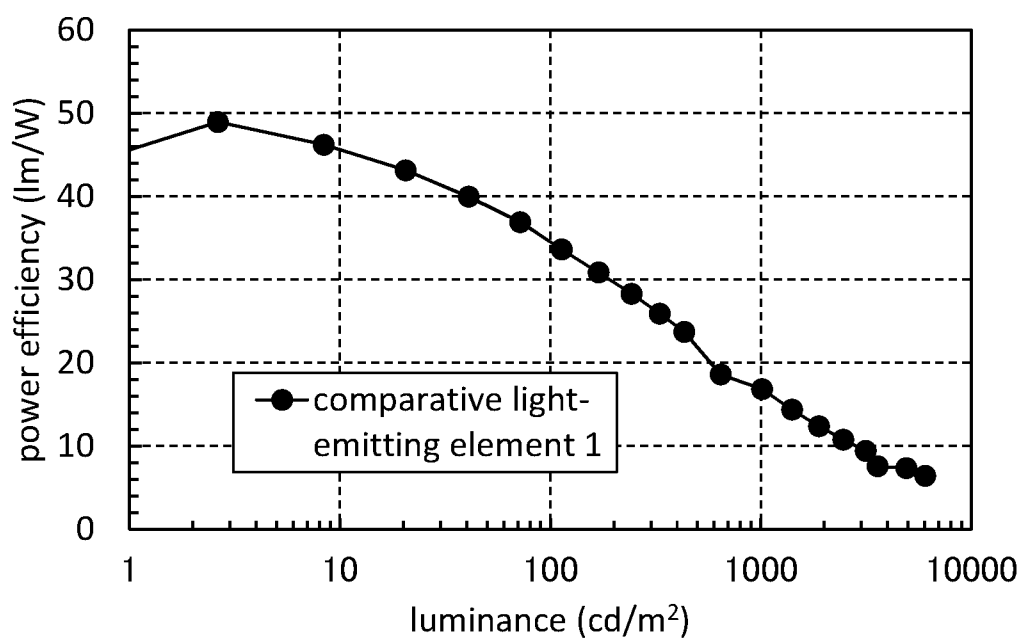
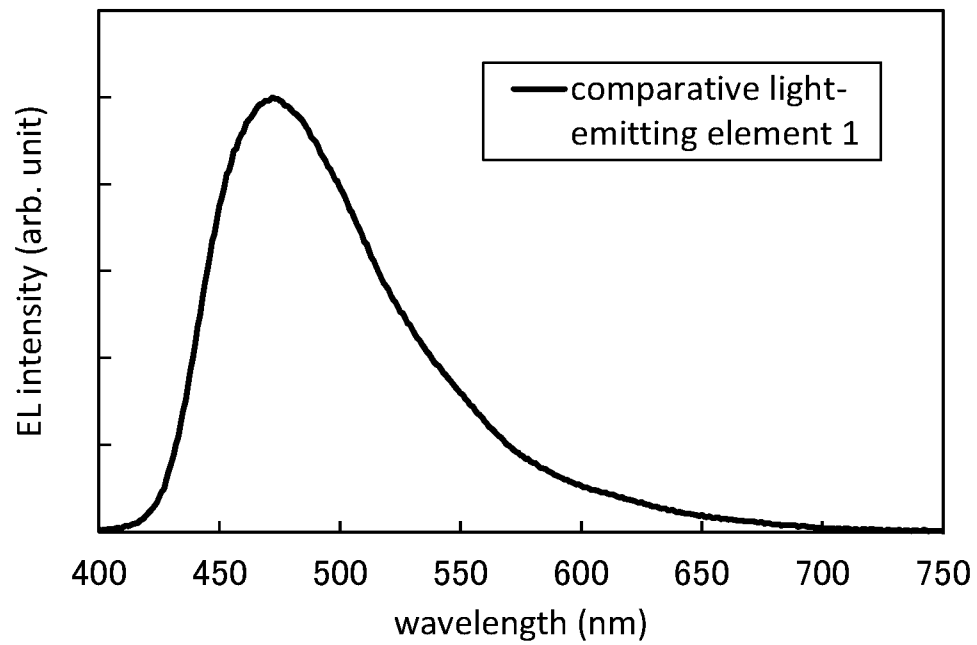

FIG. 47



44/51

FIG. 48



45/51

FIG. 49

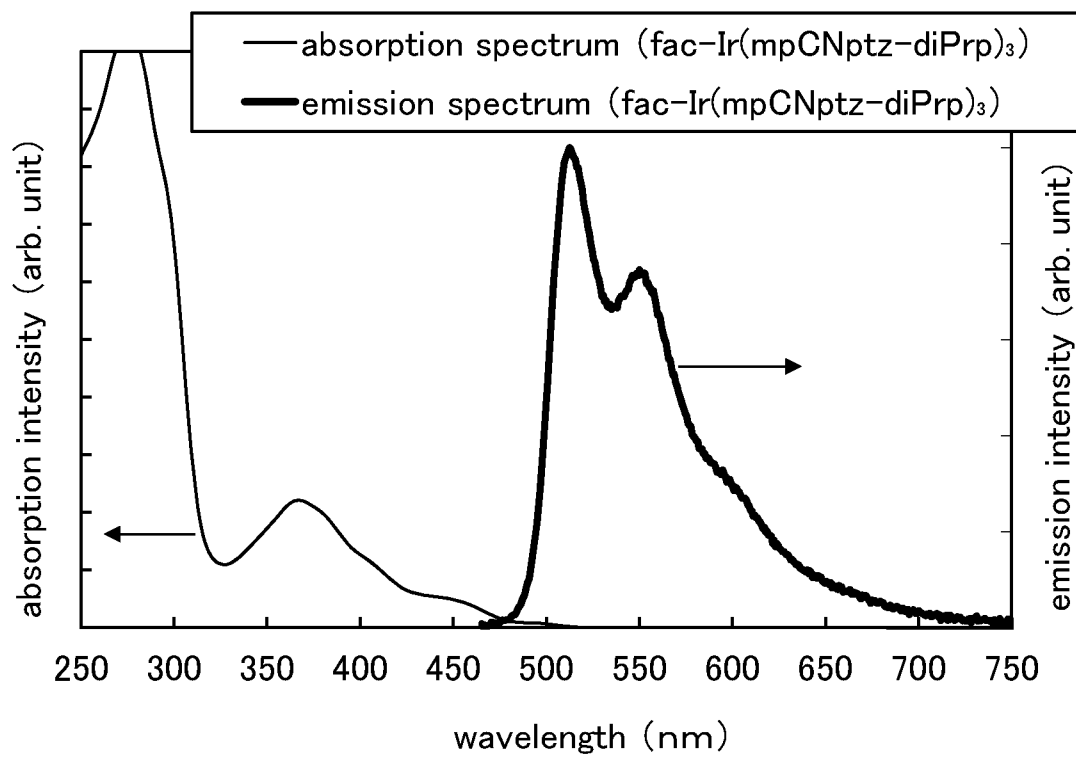

46/51

FIG. 50

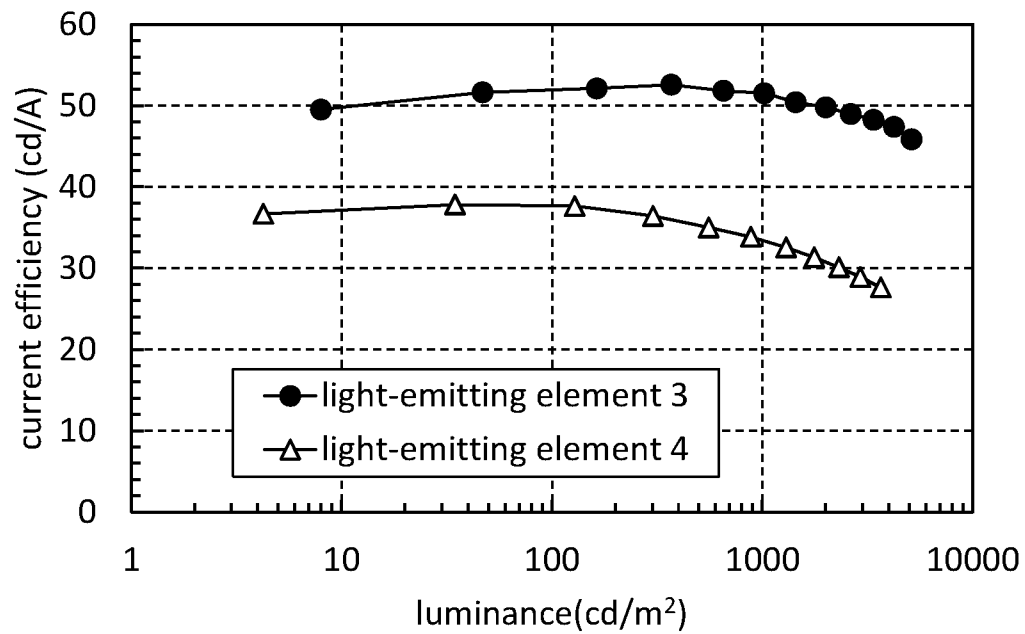
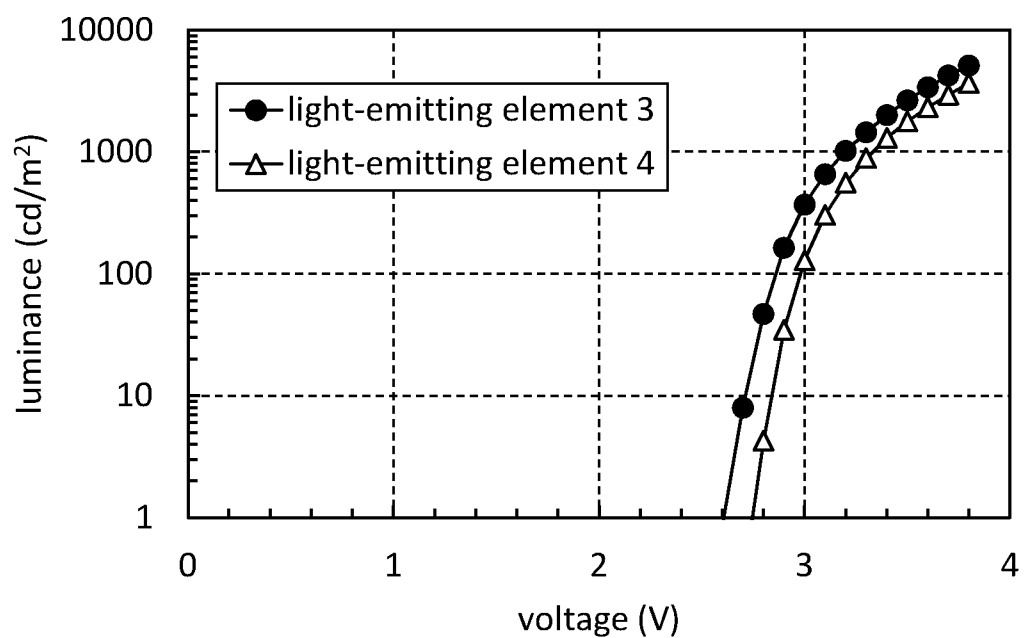

FIG. 51



47/51

FIG. 52

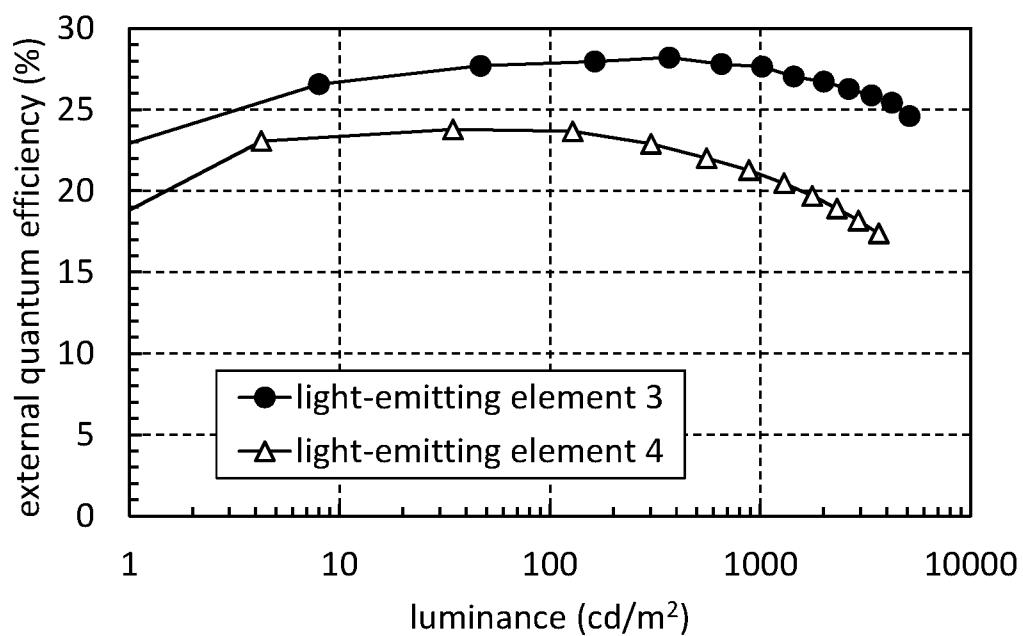
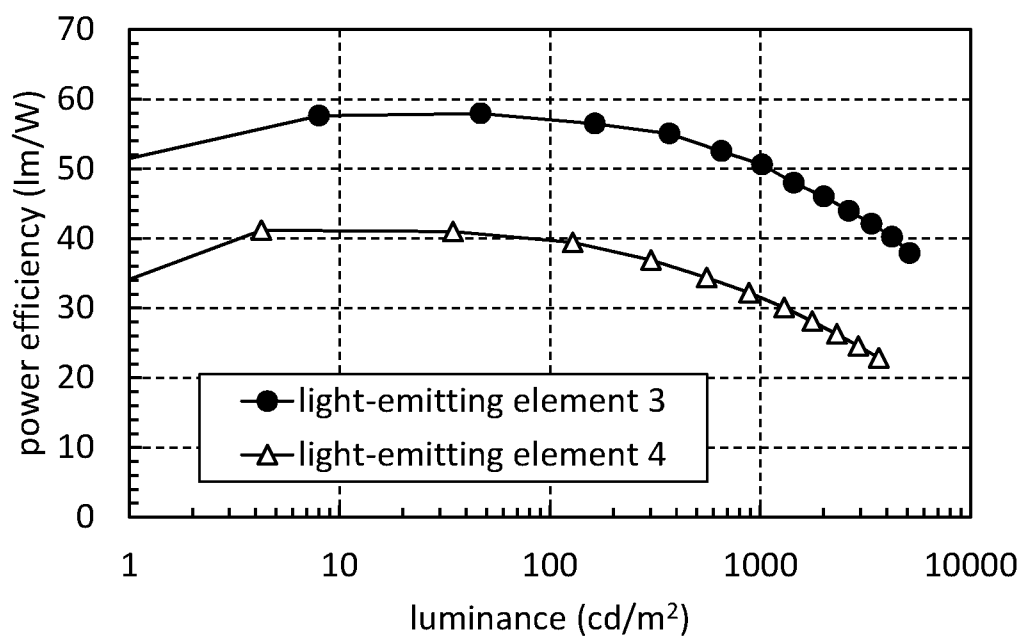
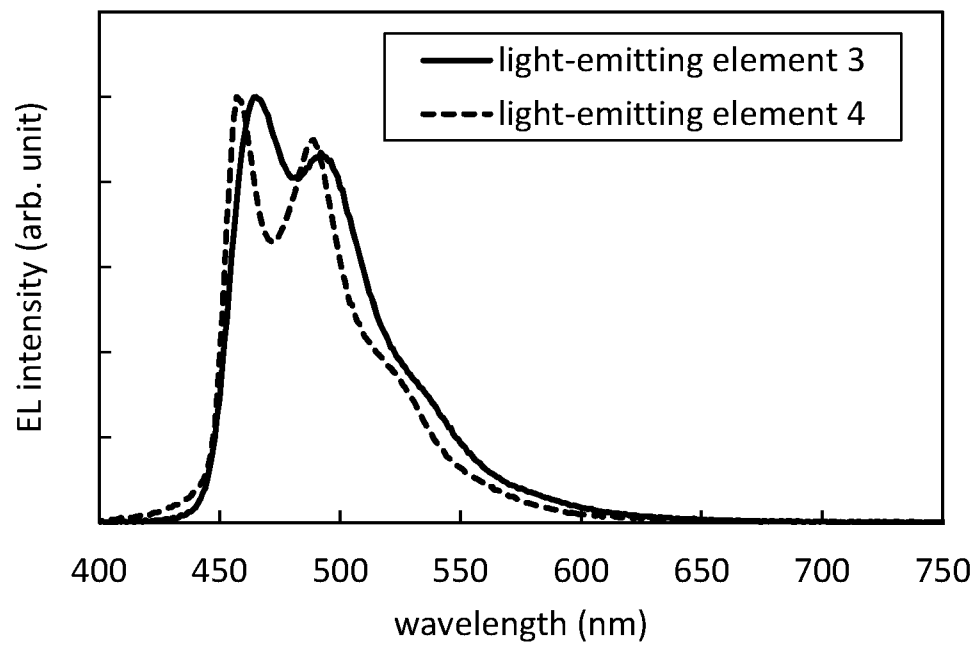

FIG. 53



48/51

FIG. 54



49/51

FIG. 55

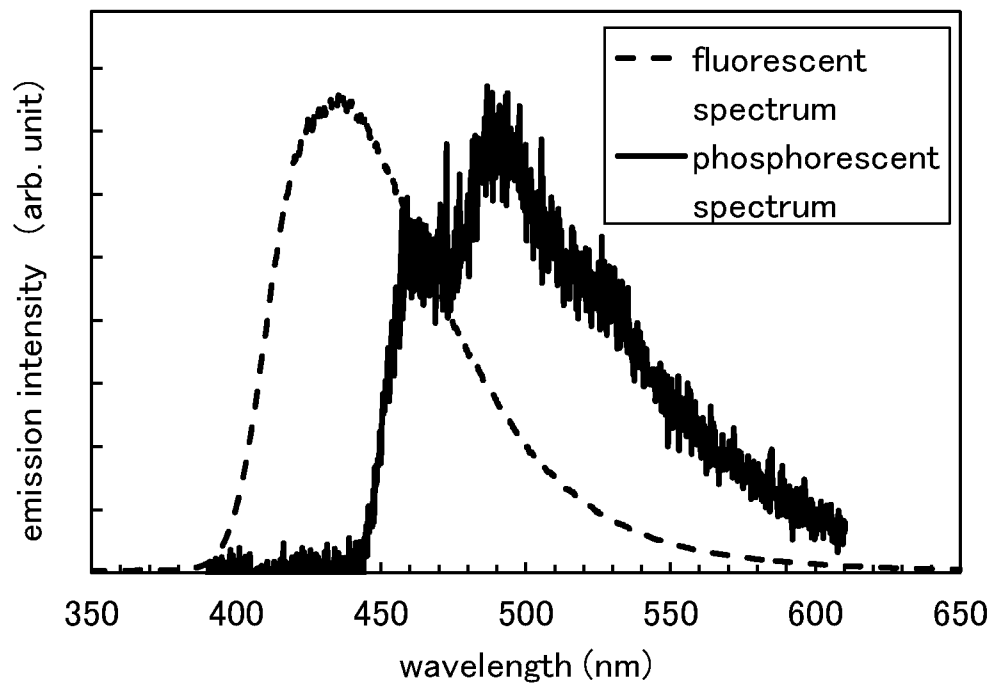

50/51

FIG. 56

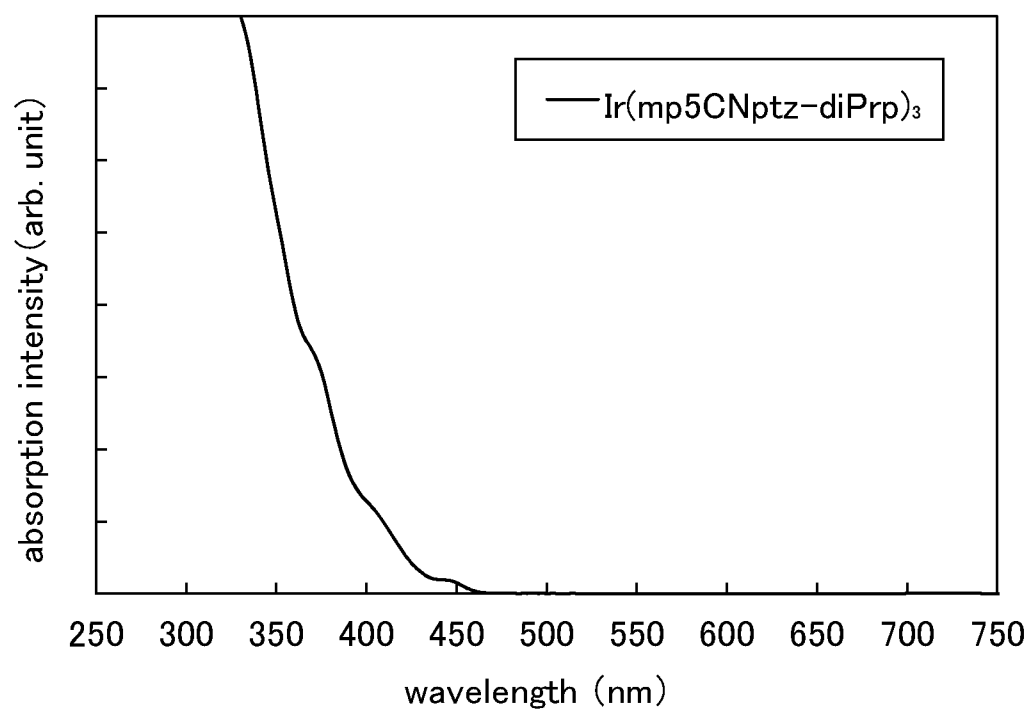
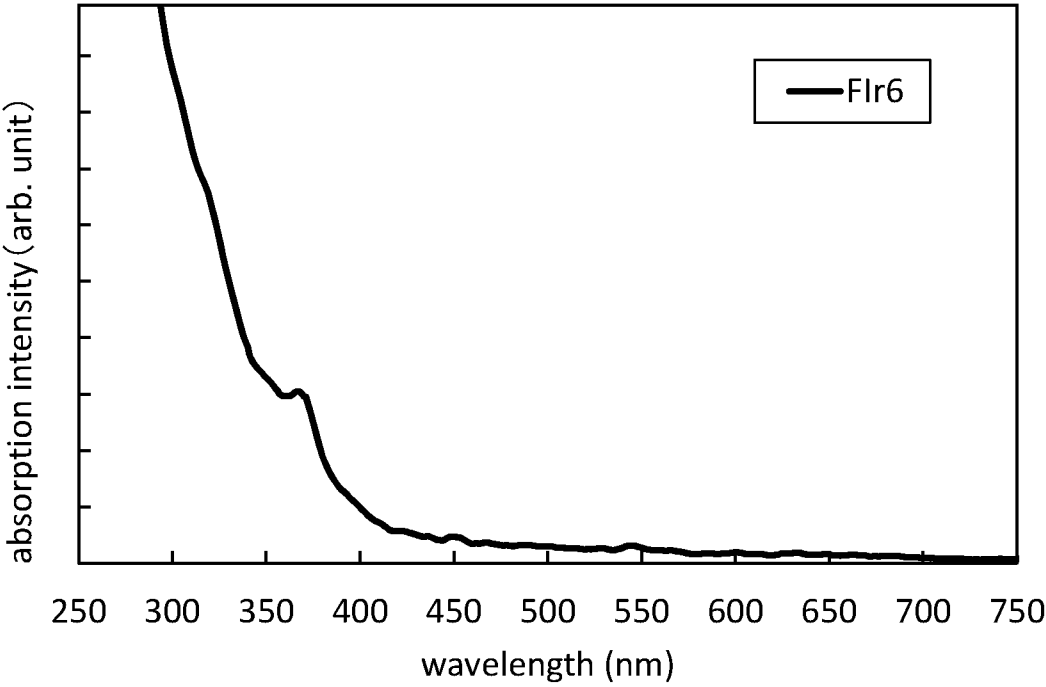

FIG. 57



INTERNATIONAL SEARCH REPORT

International application No.

PCT/IB2016/054468

A. CLASSIFICATION OF SUBJECT MATTER			
Int.Cl. H01L51/50(2006.01)i, H05B33/12(2006.01)i, G02B5/20(2006.01)n, G06F3/041(2006.01)n, G06F3/044(2006.01)n			
According to International Patent Classification (IPC) or to both national classification and IPC			
B. FIELDS SEARCHED			
Minimum documentation searched (classification system followed by classification symbols)			
Int.Cl. H01L51/50, H05B33/12, G02B5/20, G06F3/041, G06F3/044			
Documentation searched other than minimum documentation to the extent that such documents are included in the fields searched			
Published examined utility model applications of Japan 1922-1996 Published unexamined utility model applications of Japan 1971-2016 Registered utility model specifications of Japan 1996-2016 Published registered utility model applications of Japan 1994-2016			
Electronic data base consulted during the international search (name of data base and, where practicable, search terms used)			
CAplus/REGISTRY (STN)			
C. DOCUMENTS CONSIDERED TO BE RELEVANT			
Category*	Citation of document, with indication, where appropriate, of the relevant passages	Relevant to claim No.	
X A	US 2012/0235131 A1 (SHARP KABUSHIKI KAISHA) 2012.09.20, paragraphs [0041], [0048], [0075], [0105], Fig.1 & WO 2011/065138 A1	1, 4, 6, 9, 11-12, 16-18 2-3, 5, 7-8, 10, 13-15	
X A	JP 2013-102220 A (KONICA MINOLTA, INC.) 2013.05.23, paragraphs [0357], [0360], Tables 2-3 & WO 2007/108327 A1	1, 4, 6, 9, 11-12, 16-18 2-3, 5, 7-8, 10, 13-15	
X A	US 2010/0231123 A1 (KONICA MINOLTA HOLDINGS, INC.) 2010.09.16, paragraphs [0290], [0296], Table 2 & JP 2012-199575 A & WO 2007/108459 A1	1, 4, 6, 9, 11-12, 16-18 2-3, 5, 7-8, 10, 13-15	
<input checked="" type="checkbox"/> Further documents are listed in the continuation of Box C. <input type="checkbox"/> See patent family annex.			
* Special categories of cited documents: "A" document defining the general state of the art which is not considered to be of particular relevance "E" earlier application or patent but published on or after the international filing date "L" document which may throw doubts on priority claim(s) or which is cited to establish the publication date of another citation or other special reason (as specified) "O" document referring to an oral disclosure, use, exhibition or other means "P" document published prior to the international filing date but later than the priority date claimed "T" later document published after the international filing date or priority date and not in conflict with the application but cited to understand the principle or theory underlying the invention "X" document of particular relevance; the claimed invention cannot be considered novel or cannot be considered to involve an inventive step when the document is taken alone "Y" document of particular relevance; the claimed invention cannot be considered to involve an inventive step when the document is combined with one or more other such documents, such combination being obvious to a person skilled in the art "&" document member of the same patent family			
Date of the actual completion of the international search		Date of mailing of the international search report	
03.10.2016		18.10.2016	
Name and mailing address of the ISA/JP		Authorized officer	
Japan Patent Office		TSUJIMOTO, Hiroshi	
3-4-3, Kasumigaseki, Chiyoda-ku, Tokyo 100-8915, Japan		20 3908	
		Telephone No. +81-3-3581-1101 Ext. 3271	

INTERNATIONAL SEARCH REPORT

International application No.

PCT/IB2016/054468

C (Continuation). DOCUMENTS CONSIDERED TO BE RELEVANT		
Category*	Citation of document, with indication, where appropriate, of the relevant passages	Relevant to claim No.
A	& EP 1998388 A1 US 2006/0194076 A1 (FUJI PHOTO FILM CO., LTD.) 2006.08.31, Table 2, Fig.2D & JP 2006-270053 A	1-18