



- (51) **International Patent Classification:**
H04L 29/12 (2006.01) H04L 12/26 (2006.01)
H04L 29/06 (2006.01)
- (21) **International Application Number:**
PCT/US2016/013827
- (22) **International Filing Date:**
19 January 2016 (19.01.2016)
- (25) **Filing Language:** English
- (26) **Publication Language:** English
- (30) **Priority Data:**
a 2015 00086 9 February 2015 (09.02.2015) RO
14/619,041 10 February 2015 (10.02.2015) US
- (71) **Applicant:** IXIA [US/US]; 26601 West Agpira Rpad, Calabasas, CA 91302 (US).
- (72) **Inventors:** NISTOR, Marius, Pavel; Mitropolitul Varlaam Street, No. 88, Ap 4, Sector 1, 012902 Bucharest (RO). CONSTANTINESCU, Mihail, Florin; Str. Ion Tuculescu 36, Bl 21a, Ap 11, Sect 3, 031614 Bucharest (RO). RIBAUT, Nicolas; 3 Allee Chapelle Saint Sauveur, 92130 Issy Les Moulineaux (FR).
- (74) **Agent:** HUNT, Gregory, A.; Jenkins, Silson, Taylor & Hunt, P.A., Suite 1200, University Tower, 3100 Tower Boulevard, Durham, NC 27707 (US).

- (81) **Designated States** (unless otherwise indicated, for every kind of national protection available): AE, AG, AL, AM, AO, AT, AU, AZ, BA, BB, BG, BH, BN, BR, BW, BY, BZ, CA, CH, CL, CN, CO, CR, CU, CZ, DE, DK, DM, DO, DZ, EC, EE, EG, ES, FI, GB, GD, GE, GH, GM, GT, HN, HR, HU, ID, IL, IN, IR, IS, JP, KE, KG, KN, KP, KR, KZ, LA, LC, LK, LR, LS, LU, LY, MA, MD, ME, MG, MK, MN, MW, MX, MY, MZ, NA, NG, NI, NO, NZ, OM, PA, PE, PG, PH, PL, PT, QA, RO, RS, RU, RW, SA, SC, SD, SE, SG, SK, SL, SM, ST, SV, SY, TH, TJ, TM, TN, TR, TT, TZ, UA, UG, US, UZ, VC, VN, ZA, ZM, ZW.
- (84) **Designated States** (unless otherwise indicated, for every kind of regional protection available): ARIPO (BW, GH, GM, KE, LR, LS, MW, MZ, NA, RW, SD, SL, ST, SZ, TZ, UG, ZM, ZW), Eurasian (AM, AZ, BY, KG, KZ, RU, TJ, TM), European (AL, AT, BE, BG, CH, CY, CZ, DE, DK, EE, ES, FI, FR, GB, GR, HR, HU, IE, IS, IT, LT, LU, LV, MC, MK, MT, NL, NO, PL, PT, RO, RS, SE, SI, SK, SM, TR), OAPI (BF, BJ, CF, CG, CI, CM, GA, GN, GQ, GW, KM, ML, MR, NE, SN, TD, TG).

Published:
— with international search report (Art. 21(3))

(54) **Title:** METHODS, SYSTEMS, AND COMPUTER READABLE MEDIA FOR FACILITATING THE RESOLVING OF END-POINT HOSTNAMES IN TEST ENVIRONMENTS WITH FIREWALLS, NETWORK ADDRESS TRANSLATORS(NATS), OR CLOUDS

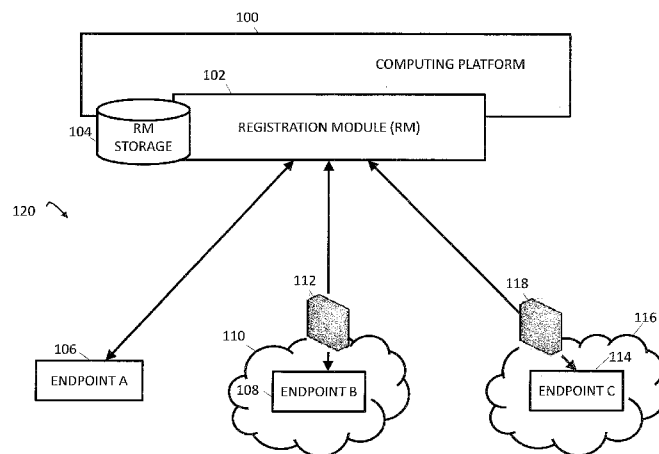

FIG. 1

(57) **Abstract:** Methods, systems, and computer readable media for facilitating the resolving of endpoint hostnames in test environments with firewalls, network address translators (NATs), or clouds is disclosed. According to one exemplary method, the method occurs at a registration server configured to operate in a public network. The method includes receiving, from a first endpoint, a packet including a payload containing a first address and a hostname associated with the first endpoint. The method also includes identifying a second address from a header of the packet. The method also includes initiating, using the second address, a connection to the first endpoint. The method also includes determining whether the connection is successful. The method further includes associating the hostname of the first endpoint with one of the first address and the second address based on results of the determination.

WO 2016/130280 A1

DESCRIPTION

METHODS, SYSTEMS, AND COMPUTER READABLE MEDIA FOR
FACILITATING THE RESOLVING OF ENDPOINT HOSTNAMES IN TEST
ENVIRONMENTS WITH FIREWALLS, NETWORK ADDRESS

5 TRANSLATORS (NATS), OR CLOUDS

PRIORITY CLAIM

This application claims the benefit of Romanian Patent Application
No. A/00086/2015, filed February 9, 2015 and U.S. Patent Application No.
10 14/619,041, filed February 10, 2015; the disclosures of which are
incorporated herein by reference in their entireties.

TECHNICAL FIELD

The subject matter described herein relates to network testing of
15 network devices. More specifically, the subject matter relates to methods,
systems, and computer readable media for facilitating the resolving of
endpoint hostnames in test environments with firewalls, network address
translators (NATs), or clouds.

20 BACKGROUND

In network testing, to run traffic from host A to host B, it is necessary
to find a route to host B. If the host B is identified by Internet protocol (IP),
the standard network devices (e.g., routers, switches) handle the problem of
finding a route to host B. But using IP addresses to identify hosts in tests
25 creates dependency on the network configuration so using a name to
identify the host is preferred. The host B name can usually be a hostname,
domain name or fully qualified domain name so resolving of host B name is
needed on host A.

Conventional solutions for resolving a host B name, is for the
30 requesting entity or host A to query a domain name system (DNS) server to
resolve domain name of host B hosted in enterprise, public, or semi-public
networks. However, querying a DNS server may result in difficulties. In
particular, besides the fact that DNS infrastructure is not always set on all

machines in all environments, in a cloud-based network, for example, the hostname is different from fully qualified domain name assigned by the cloud infrastructure and external tools are needed first to get the fully qualified domain name. Additionally, if the host B is in private space, it may not even
5 be possible to detect it from host A because it is not necessary that a domain name of host B be published by a local DNS server.

As a result, a need exists for methods, systems, and computer readable media for facilitating the resolving of endpoint hostnames in test environments with firewalls, network address translators (NATs), or clouds,
10 which works in all the environments independent of a DNS infrastructure and which allows running tests between hosts, regardless of whether they are located in cloud, public, or enterprise networks.

SUMMARY

15 Methods, systems, and computer readable media for registering endpoint hostnames are disclosed. According to one exemplary method, the method occurs at a registration server configured to operate in a public network. The method includes receiving, from a first endpoint, a packet including a payload containing a first address and a hostname associated
20 with the first endpoint. The method also includes identifying a second address from a header of the packet. The method also includes initiating, using the second address, a connection to the first endpoint. The method also includes determining whether the connection is successful. The method further includes associating the hostname of the first endpoint with one of the
25 first address and the second address based on results of the determination.

According to one exemplary system, the system includes a registration server including one processor. The registration server is configured to operate in a public network. The registration server is also configured to receive, from a first endpoint, a packet including a payload
30 containing a first address and a hostname associated with the first endpoint, identify a second address from a header of the packet, initiate, using the second address, a connection to the first endpoint, determine whether the connection is successful, and associate the hostname of the first endpoint

with one of the first address and the second address based on results of the determination.

The subject matter described herein may be implemented in software in combination with hardware and/or firmware. For example, the subject matter described herein may be implemented in software executed by a processor. In one exemplary implementation, the subject matter described herein may be implemented using a non-transitory computer readable medium having stored thereon computer executable instructions that when executed by the processor of a computer control the computer to perform steps. Exemplary computer readable media suitable for implementing the subject matter described herein include non-transitory devices, such as disk memory devices, chip memory devices, programmable logic devices, field-programmable gate arrays, and application specific integrated circuits. In addition, a computer readable medium that implements the subject matter described herein may be located on a single device or computing platform or may be distributed across multiple devices or computing platforms.

As used herein, the term "node" refers to a physical computing platform including one or more processors, network interfaces, and memory.

As used herein, each of the terms "function" and "module" refer to hardware, firmware, or software in combination with hardware and/or firmware for implementing features described herein.

BRIEF DESCRIPTION OF THE DRAWINGS

The subject matter described herein will now be explained with reference to the accompanying drawings of which:

Figure 1 is a diagram illustrating an exemplary computing platform for registering an endpoint hostname according to an embodiment of the subject matter described herein;

Figure 2 is a diagram illustrating registering an endpoint hostname where the endpoint is hosted in a public network according to an embodiment of the subject matter described herein;

Figure 3 is a diagram illustrating registering an endpoint hostname where the endpoint is hosted in a private network according to an embodiment of the subject matter described herein;

Figure 4 is a diagram illustrating registering an endpoint hostname
5 where the endpoint is hosted in a cloud network according to an embodiment of the subject matter described herein;

Figure 5 is a table illustrating an exemplary registration data structure according to an embodiment of the subject matter described herein;

Figure 6 is a diagram illustrating resolving an endpoint hostname
10 using the registration data structure of Figure 5 according to an embodiment of the subject matter described herein;

Figure 7 is a diagram illustrating initiating connections between endpoints hosted in different network types according to an embodiment of the subject matter described herein; and

Figure 8 is a process flow illustrating an exemplary process for
15 registering an endpoint hostname according to an embodiment of the subject matter described herein.

DETAILED DESCRIPTION

20 The subject matter described herein includes methods, systems, and computer readable media for facilitating the resolving of endpoint hostnames in test environments with firewalls, network address translators (NATs), or clouds. When preparing to test network endpoints, test operators typically need to resolve hostname of the endpoint to an Internet protocol (IP)
25 address before providing test configuration information to the endpoints. Resolving a hostname of an endpoint is usually done by a requesting entity querying a domain name server (DNS), which results in the DNS server mapping a received hostname to its associated IP address using its internal table. However, where the internal table of a DNS server cannot resolve a
30 domain or host name to its IP address (for example, when the endpoint is hosted in a private network and its hostname is not published), the DNS server must manually contact other DNS servers in the Internet or an intranet to resolve the hostname of host B.

In accordance with some aspects of the subject matter described herein, techniques for facilitating the resolving of endpoint hostnames in order to initiate test connections between various endpoints may include registering endpoint hostnames to a node configured to operate in a public network, for example, a public registration server (RS), so that a requesting entity may easily obtain a resolved endpoint hostname for an endpoint the requesting entity is interested in testing. For example, a registration server may be utilized to identify and transmit IP information (for example, IP address, host machine location, etc.) corresponding to a registered endpoint hostname to a requesting entity. The registration server may be separate from a DNS server.

Advantageously, in accordance with some aspects of the subject matter described herein, by utilizing a registration server to register endpoint hostnames and associated IP addresses, endpoint hostnames and their associated IP address may be provided to and received by a requesting entity independent of an existence of a DNS server, a dynamic host configuration protocol (DHCP) server, or other external tool, and regardless of the endpoint's host machine location; thus enabling test connections from one endpoint to another on a proper route.

Reference will now be made in detail to exemplary embodiments of the subject matter described herein, examples of which are illustrated in the accompanying drawings. Wherever possible, the same reference numbers will be used throughout the drawings to refer to the same or like parts.

Additional details regarding exemplary test environments and related functionality may be found in This application relates to U.S. Patent Application Serial No. 14/557,418, entitled METHODS, SYSTEMS, AND COMPUTER READABLE MEDIA FOR RECEIVING TEST CONFIGURATION INFORMATION, filed on December 1, 2014, and U.S. Patent Application Serial No. (to be assigned), entitled METHODS, SYSTEMS, AND COMPUTER READABLE MEDIA FOR IDENTIFYING NETWORK LOCATIONS ASSOCIATED WITH ENDPOINTS, filed on an even date herewith; the disclosures of which are hereby incorporated by reference in their entireties.

Figure 1 is a diagram illustrating an exemplary computing platform **100** for registering a hostname of an endpoint according to an embodiment of the subject matter described herein. Referring to Figure 1, a public network may include a computing platform **100**.

5 Computing platform **100** may represent a network device, a network module, a node, or a system of devices, nodes, and/or modules. For example, computing platform **100** may be an endpoint operated in a public network (e.g., not located behind one or more security related devices, such as a firewall device or a NAT device). In some embodiments, computing
10 platform **100** may be a single node or may include functionality distributed across multiple computing platforms or nodes.

 Computing platform **100** may include or access a registration module (RM) **102**. RM **102** may represent any suitable entity or entities (e.g., a computing platform, software executing on a processor, etc.) for performing
15 one or more aspects associated with registering endpoint hostname information. Thus, RM **102** may include the functionality for interacting with other users, systems, endpoints, and/or nodes. For example, RM **102** may include one or more communications interfaces for receiving and sending various types of messages; such as IP messages, IP version 4 (IPv4)
20 messages, IP version 6 (IPv6) messages, transmission control protocol (TCP) messages, stream control transmission protocol (SCTP) messages, real-time transport protocol (RTP) messages, or reliable data protocol (RDP) messages, general packet radio service (GPRS) tunneling protocol (GTP) messages, messages using another tunneling protocol, and/or other
25 messages.

 In some embodiments, computing platform **100** and/or RM **102** may include functionality associated with a registration server in a test environment. For example, a test environment may involve numerous endpoints (e.g., nodes and/or applications hosted on or executed by
30 computing platforms) configured to send traffic for testing purposes. In this example, computing platform **100** and/or RM **102** may be configured to receive registration information periodically and/or aperiodically (e.g.,

dynamically) from the endpoints and to provide information about the endpoints to a test operator, e.g., via a test console.

In some embodiments, computing platform **100** and/or RM **102** may include functionality for automatically determining or identifying network locations associated with endpoints. For example, RM **102** may include network location detection logic and/or a related algorithm for determining whether an endpoint is reachable via associated IP address information. In this example, RM **102** may attempt to initiate or establish a connection (e.g., a TCP connection) with an endpoint and to infer a network location associated with the endpoint based, in part, on whether the connection was successful. Continuing with this example, RM **102** may use the outcome of the connection attempt and some other information (e.g., software-implemented logic that assumes that an endpoint behind a firewall in private network **110** will not be able to receive incoming connections from RM **102**) to determine or identify a network location as public network **120**, private network **110**, or semi-public network **116**.

In some embodiments, an endpoint located or hosted either in a public network, private network, or semi-public (e.g., cloud) network may initiate a connection with computing platform **100** and/or RM **102**. For example, an endpoint A **106** located in a public network **120**, public network **120** being a same or a different public network than the public network **120** that computing platform **100** and/or RM **102** are located in, may send a packet or message (e.g., a registration message or a TCP Keep-Alive message) to computing platform **100** and/or RM **102**. Endpoint A **106** may insert in the packet or message a payload containing an IP address (e.g., an IPv4 or IPv6 address) associated with endpoint A **106** and a hostname associated with endpoint A **106**. Such information may be preconfigured by a user or may be retrieved by endpoint A **106**, although the specifics of this retrieval are outside the scope of the present subject matter. After receiving the packet or message, RM **102** may inspect the information in the payload of the packet or message to obtain the IP address (e.g., first IP address) and the endpoint hostname. RM **102** may also inspect a header of the packet or

message and infer or identify source address information (e.g., a second IP address) associated with endpoint A **106** from the header.

In some embodiments, RM **102** may be configured to initiate a connection with endpoint A **106** using the header address information identified from the packet header of the packet or message. For example, RM **102** may send a connection request (e.g., a TCP SYN message) addressed to the second IP address associated with endpoint A **106** (e.g., a source IP address located in a packet header of a registration message sent by endpoint A). In this example, if endpoint A **106** receives and accepts the connection request, endpoint A **106** may send a connection response message (e.g., a TCP-ACK message) to RM **102**. In response to a success of this connection, RM **102** may be configured to associate either the first IP address from the packet payload or the second IP address from the packet header with the hostname of endpoint A **106** and determine a network location (e.g., public network **120**) of endpoint A **106**.

Alternatively, the endpoint in question may not be hosted in a public network. Instead, the endpoint in question may be located in, for example, a private network or a cloud network. In Figure 1, endpoint B **108** is hosted in in a private or enterprise network **110** that is located behind one or more security related devices **112**, such as a firewall device or a network address translation (NAT) device. Security related device(s) **112** may represent any suitable entity or entities for monitoring and/or possibly affecting communications between entities within private network **110** and entities elsewhere, e.g., in public network **120** or semi-public network **116**. For example, security related device(s) **112** may include a firewall device configured to block all incoming connection requests from public network **120** or semi-public network **116** to private network **110**, but configured to allow outgoing connection requests from private network **110** to public network **120** or semi-public network **116**. In another example, security related device(s) **112** may include a NAT device that performs NAT related functions by replacing private address information (e.g., a private IP address usable for routing packets within private network **110**) in a packet header with public address information (e.g., a public IP address usable for routing

packets within public network **120**). For example, since computing platform **100** and/or RM **102** are located in public network **120**, endpoint B **108** may prevent any connection initiation attempt (e.g., a connection request message) from RM **102**. In response to a failure of the connection initiation attempt, RM **102** may be configured to associate the first IP address from the packet payload with the hostname of endpoint B **108** and determine a network location (e.g., private or enterprise network **110**) of endpoint B **108**.

Likewise, in Figure 1, endpoint C **114** is hosted in a cloud service network **116** (e.g., Amazon Cloud Drive, Microsoft Azure, etc.) that is located behind one or more security devices **118**. In some embodiments, security related device(s) **118** may include a NAT device that performs NAT related functions by replacing private address information (e.g., a private IP address usable for routing packets within semi-public network **116**) in a packet header with public address information (e.g., a public IP address usable for routing packets within public network **120**), e.g., such that incoming traffic is received by endpoints in semi-public network **116**. For example, since computing platform **100** and/or RM **102** are located in a public network, endpoint C **114** may accept a connection initiation attempt (e.g., a connection request message) from RM **102**. In response to a success of this connection, RM **102** may be configured to associate the second IP address from the packet header with the hostname of endpoint C **114** and determine a network location (e.g., cloud network **116**) of endpoint C **114**. Thus, independent of a DNS server, RM **102** may be able to associate a hostname of an endpoint with an IP address and network location of the endpoint (e.g., endpoints A-C), regardless of a location of said endpoint.

In some embodiments, computing platform **100** and/or RM **102** may be configured to register or store the associated IP address with the hostname of the endpoint received from communications with said endpoint. Additionally, computing platform **100** and/or RM **102** may be configured to also register or store a network location of the endpoint. That way, when a requesting entity contacts computing platform **100** and/or module **102**, for resolving the endpoint hostname to Internet protocol (IP) address information for connection initiation purposes, such associated information is already

stored in a storage device (e.g., RM storage, **104**) integrated with or accessible by RM **102**, computing platform **100**, or modules therein. In some embodiments, RM storage **104** may be located at a node distinct from RM **102** and/or computing platform **100**. For example, RM storage **104** may be
5 associated with a storage device separate from computing platform **100**.

RM storage **104** may represent any suitable entity (e.g., a non-transitory computer readable medium, embedded memory, or a memory device) for storing data associated with message flows, messages, test traffic, test results, statistics, and/or test related information. Exemplary data
10 stored at RM storage **104** may include endpoint hostname information, endpoint network location information, address information, port information, proxy information, node identification information, test configuration information, test results, statistics, and/or other information.

In some embodiments, computing platform **100** and/or RM **102** may
15 provide endpoint hostname and IP address information to enable a requesting entity, or a second endpoint or node, to instruct a first endpoint to initiate a test connection and/or session with a second endpoint. For example, a requesting entity may transmit to RM **102**, in a test configuration message, a hostname of at least one endpoint that the requesting entity is
20 interested in using in a test configuration. The test configuration message may include a request to computing platform **100** and/or RM **102** to resolve the endpoint hostname to the associated IP address that has previously been received, and subsequently stored, by RM **102**. RM **102** may then include functionality for resolving the endpoint hostname to the associated IP
25 address and transmitting said resolved hostname and associated IP address for the endpoint back to the requesting entity so that the requesting entity may configure a test connection or session between two endpoints. Alternatively, RM **102** may transmit said resolved hostname and associated IP address for the endpoint back to a second endpoint so that the second
30 endpoint may configure a test connection between itself and the other endpoint.

In some embodiments, the requesting entity may use the resolved hostname and associated IP address for the endpoint for instructing either

that endpoint or a second endpoint to initiate a test connection or session between one another, where each of the two endpoints may be hosted by a machine located in a different network (e.g., public, private, cloud). However, since test connection initiation is dependent on location of each
5 involved endpoint (e.g., an endpoint located in a public or cloud network cannot initiate a test connection with a node located in a private network), the requesting entity may use the resolved hostname, associated IP address, and/or network location, to ascertain which endpoint should initiate the connection. Alternatively, where the requesting entity is a second
10 endpoint, the second endpoint can initiate a test connection with the first endpoint. This aspect of the present subject matter will be explained in more detail below and in reference to Figure 7.

It should be noted that computing platform **100** and/or RM **102** and its components and functionality described herein can constitute a special
15 purpose computing device that improves the technological field of network testing by registering, at a node, endpoint hostnames and associated IP addresses, so that upon request by a requesting entity, the hostname may be resolved to the IP address of the endpoint and a connection may be initiated between that endpoint and a second endpoint, independent of a
20 domain name server and regardless of a network location of either endpoint.

It will be appreciated that Figure 1 is for illustrative purposes and that various nodes, their locations, and/or their functions described above in relation to Figure 1 may be changed, altered, added, or removed. For example, some nodes and/or functions may be combined into a single entity.

25 Figures 2-4 are message flow diagrams illustrating exemplary communications between a registration module (RM) **102** and an endpoint for registering endpoint hostnames according to an embodiment of the subject matter described herein. Figures 2-4 each illustrate an endpoint hosted in a different environment and techniques for associating an endpoint
30 hostname with an IP address, regardless of the location of the endpoint.

Referring to Figure 2, a diagram illustrating registering an endpoint hostname and IP address, where the endpoint is located in a public network, according to an embodiment of the present subject matter is described

herein. In some embodiments, communication between an endpoint A **106** hosted in a public network **120** and a registration module (RM) **102**, hosted in a public network **120** for registering or storing a hostname of endpoint A **106** with RM **102** is illustrated. In some embodiments, Endpoint A **106** may
5 be hosted in a network different than RM **102**. Endpoint A **106** may represent a node (e.g., a computing platform, module, or node) for receiving test configuration information and for generating test traffic.

In step **1**, endpoint A **106** may obtain or otherwise determine a hostname and an IP address information (e.g., IPv4 or IPv6 address) for
10 other nodes to communicate with endpoint A **106**. IP address information may comprise the local IP address of the machine or node hosting endpoint A **106**. Such information may be preconfigured by a user or may be retrieved by endpoint A **106**. For example, endpoint A **106** may be configured to use an IPv4 address assigned by a network operator or a
15 provisioning entity.

In step **2**, endpoint A **106** may send a packet or message (e.g., a registration message, a UDP message, a TCP SYN message, or a TCP Keep-Alive message) containing address information to computing platform **100** and/or RM **102**. For example, endpoint A **106** may include, in the packet
20 or message, a payload containing a first IP address (e.g., a local IP address associated with endpoint A **106**), as well as a hostname. Here, since endpoint A **106** is hosted in a public network the first IP address will be a public, local IP address. Referring to Figure 2, the packet payload may include (IP = '121.16.0.16', hostname = 'A'). In this example, endpoint A **106**
25 may also include, in a header of the packet or message, a second IP address associated with endpoint A **106** as a source address parameter value. Here, since endpoint A **106** is hosted in a public network the second IP address will be a public, source IP address. Referring to Figure 2, the packet header may include (IP = '121.16.0.16').

In step **3**, after receiving the packet or message, RM **102** may inspect the information in the payload of the packet or message to obtain the first IP address (e.g., a public, local IP address associated with endpoint A **106**) and the hostname of the endpoint (e.g., 'A'). RM **102** may also inspect a header
30

of the packet or message and infer or identify the second IP address (e.g., the public, source address parameter value associated with endpoint A **106**) from the header. Referring to Figure 2, for example, RM **102** may identify the header of the packet as including the second IP address (IP =
5 '121.16.0.16').

In step **4**, after inferring or identifying the second IP address from the packet header, RM **102** may be configured to initiate a connection with endpoint A **106** using the second IP address identified from the packet header. For example, RM **102** may send a connection request (e.g., a TCP
10 SYN message) addressed to the second IP address associated with endpoint A **106** (e.g., a public, source address parameter value located in a packet header of a registration message initiated by endpoint A **106**).

In some embodiments, RM **102** may determine whether the second IP address from the header (e.g., public, source address parameter value
15 associated with endpoint A **106**) is identical to the first IP address (e.g., public, local IP address associated with endpoint A **106**) from the payload. For example, if the payload IP address is identical to the header IP address then RM **102** may be configured to determine or infer that endpoint A **106** is associated with public network **120**, e.g., without attempting to initiate a
20 connection using received address information.

In step **5**, the endpoint can respond to the initiation attempt. For example, endpoint A **106** may receive and accept the connection request and may send a connection response message (e.g., a TCP-ACK message) to RM **102**. In response, RM **102** may be configured to determine or infer
25 that endpoint A **106** is associated with public network **120**.

In step **6**, in response to a successful connection, RM **102** may be configured to associate the hostname of endpoint A **106** with either the first IP address from the packet payload or the second IP address from the packet header. For example, RM **102** may compare the first IP address from
30 the packet payload with the second IP address from the packet header and determine that they are identical. Accordingly, in this example, since the first IP address and the second IP address are both '121.16.0.16', then RM **102**

may determine that there is no firewall and/or NAT device and endpoint A **106** is located in a public network (e.g., **120**).

In some embodiments, associating a hostname of endpoint A **106** with either the first IP address or the second IP address comprises storing or
5 registering the associated IP address and hostname at a storage location e.g., RM storage **104**. In addition, the network location of endpoint A **106** may also be stored in the storage location. For example, RM **102** may store a hostname of 'A', an IP address '121.16.0.16', and a network location of 'public' indicating that endpoint A **106** is located in public network **120** and/or
10 that the endpoint is reachable via the associated IP address.

It will be appreciated that Figure 2 is for illustrative purposes and that different and/or additional actions may be used. It will also be appreciated that various actions described herein may occur in a different order or sequence.

15 Referring to Figure 3, a diagram illustrating registering an endpoint hostname and IP address, where the endpoint is located in a private network, according to an embodiment of the present subject matter is described herein. In some embodiments, communication between an endpoint B **108** hosted in a private network **110** and RM **102** hosted in public
20 network **120** for registering or storing a hostname of endpoint B **108** with RM **102** is illustrated. In such embodiments, endpoint B **108** and computing platform **100** and/or RM **102** may attempt to communicate with one another, such that endpoint B **108** may attempt to register a hostname and IP address with computing platform **100** and/or RM **102** and computing platform
25 **100** and/or RM **102** may attempt a connection initiation with endpoint B **108**. However, since endpoint B **108** is hosted in a private network, security related device(s) **112** may be located between RM **102** and endpoint B **108** and may perform firewall and/or NAT related functions; thereby preventing a connection initiation attempt by computing platform **100** and/or RM **102**.

30 In step 1, endpoint B **108** may obtain or otherwise determine a hostname and an IP address (e.g., IPv4 or IPv6 address) for other nodes to communicate with endpoint B **108**. IP address information may comprise the local IP address of the machine or node hosting endpoint B **108**. Such

information may be preconfigured by a user or may be retrieved by endpoint B **108**. For example, endpoint B **108** may be configured to use an IPv4 address assigned by a network operator or a provisioning entity.

In step **2**, endpoint B **108** may send a packet or message (e.g., a registration message, a UDP message, a TCP SYN message, or a TCP Keep-Alive message) containing address information to computing platform **100** and/or RM **102**. For example, endpoint B **108** may include, in the packet or message, a payload containing a first IP address (e.g., a local IP address associated with endpoint B **108**), as well as a hostname. Here, since endpoint B **108** is hosted in a private network the first IP address will be a private, local IP address. Referring to Figure 3, the packet payload may include (IP = '10.205.12.120', hostname = 'B'). In this example, endpoint B **108** may also include, in a header of the packet or message, a second IP address associated with endpoint B **108** as a source address parameter value. Here, since endpoint B **108** is hosted in a private network the second IP address will be a private, source IP address. Referring to Figure 3, the packet header may include (IP = '10.205.12.120').

In step **3**, security related device(s) **112** may perform NAT related functions associated with the packet or message sent from endpoint B **108**. For example, prior to being received by RM **102**, security related device(s) **112** may modify a header of a packet or message by replacing the second IP address (e.g., a private, source IP address associated with endpoint B **108**) in the header with different address information (e.g., a public IP address associated with security related device(s) **112**). Referring to Figure 3, security related device(s) **112** may modify the header of the packet, such that the packet header may now include a second IP address that is a public IP address associated with security related device(s) **112**, (IP = '10.18.0.16').

In step **4**, security related device(s) **112** may send the packet or message containing the modified header address information to computing platform **100** and/or RM **102**. For example, the packet or message may include a payload containing a hostname and a first IP address associated with endpoint B **108** and a header containing a modified, second IP address associated with security related device(s) **112**.

In step 5, after receiving the packet or message, RM 102 may inspect the information in the payload of the packet or message to obtain the first IP address (e.g., a private, local IP address associated with endpoint B 108) and the hostname of the endpoint (e.g., 'B'). RM 102 may also inspect a header of the packet or message and infer or identify a modified, second IP address (e.g., a public IP address associated with security related device(s) 112) from the header. Referring to Figure 3, for example, RM 102 may identify the header of the packet or message as including the modified, second IP address (IP = '10.18.0.16').

In step 6, after inferring or identifying the second IP address information, RM 102 may be configured to initiate a connection with endpoint B 108 using the modified, second IP address identified from a packet header. For example, RM 102 may send a connection request (e.g., a TCP SYN message) addressed to the modified, second IP address (e.g., public IP address associated with security related device(s) 112).

In some embodiments, e.g., if computing platform 100 and/or RM 102 are located in a public network 120 or semi-public network 116, security related device(s) 112 may receive a connection request from computing platform 100 and/or RM 102 and may discard or otherwise prevent communication request from being received by endpoint B 108. Instead, a connection request error message may be sent back to RM 102, a timeout may occur, or another indication may be received or determined for indicating that the connection was unsuccessful.

In step 7, RM 102 may receive an indication of an unsuccessful connection with endpoint B 108 or may otherwise determine that a connection request was unsuccessful. In response, RM 102 may be configured to determine or infer that endpoint B 108 is associated with private network 110.

In step 8, in response to an unsuccessful connection attempt, RM 102 may be configured to associate the hostname of endpoint B 108 with the first IP address. For example, since RM 102 may determine that endpoint B 108 is hosted in a private network, RM 102 may store the first IP address (e.g., the private, local IP address associated with endpoint B 108).

In some embodiments, associating a hostname of endpoint B **108** with the first IP address comprises storing the associated IP address and hostname at a storage location e.g., RM storage **104**. In addition, the network location of endpoint B **108** may also be stored in the storage location. For example, RM **102** may store a hostname of 'B', an IP address '10.205.12.120', and a network location of 'private' indicating that endpoint B **108** is located in private network **110** and/or that the endpoint is reachable only from other endpoints hosted in the same private network. Analogously, in this example, endpoint B **108** is unreachable via the associated IP address by other endpoints hosted in public or cloud networks.

It will be appreciated that Figure 3 is for illustrative purposes and that different and/or additional actions may be used. It will also be appreciated that various actions described herein may occur in a different order or sequence.

Referring to Figure 4, a diagram illustrating registering an endpoint hostname and IP address, where the endpoint is located in a semi-public or cloud network, according to an embodiment of the present subject matter is described herein. In some embodiments, communication between an endpoint C **114** hosted in a semi-public network **116** and RM **102** hosted in public network **120** for registering or storing a hostname of endpoint C **114** with RM **102** is illustrated. In such embodiments, endpoint C **114** and computing platform **100** and/or RM **102** may attempt to communicate with one another, such that endpoint C **114** may attempt to register a hostname and IP address with computing platform **100** and/or RM **102** and computing platform **100** and/or RM **102** may attempt a connection initiation with endpoint C **114**. However, since endpoint C **114** is hosted in a semi-public network, a security related device(s) **118** may be located between RM **102** and endpoint C **114** and may perform firewall and/or NAT related functions; which may or may not prevent a connection initiation attempt by computing platform **100** and/or RM **102**.

In step 1, endpoint C **114** may obtain or otherwise determine a hostname and an IP address (e.g., IPv4 or IPv6 address) for other nodes to communicate with endpoint C **114**. IP address information may comprise

the local IP address of the machine or node hosting endpoint C 114. Such information may be preconfigured by a user or may be retrieved by endpoint C 114. For example, endpoint C 114 may be configured to use an IPv4 address assigned by a network operator or a provisioning entity.

5 In step 2, endpoint C 114 may send a packet or message (e.g., a registration message, a UDP message, a TCP SYN message, or a TCP Keep-Alive message) containing address information to computing platform 100 and/or RM 102. For example, endpoint C 114 may include, in the packet or message, a payload containing a first IP address (e.g., a local IP address
10 associated with endpoint C 114), as well as a hostname. Here, since endpoint C 114 is hosted in a semi-public network the first IP address will be a private, local IP address. Referring to Figure 4, the packet payload may include (IP = '10.210.12.120', hostname = 'C'). In this example, endpoint C 114 may also include, in a header of the packet or message, a second IP
15 address associated with endpoint C 114 as a source address parameter value. Here, since endpoint C 114 is hosted in a semi-public or cloud network the second IP address will be a private, source IP address. Referring to Figure 4, the packet header may include (IP = '10.210.12.120').

 In step 3, security related device(s) 118 may perform NAT related
20 functions associated with the packet or message sent from endpoint C 114. For example, prior to being received by RM 102, security related device(s) 118 may modify a header of a packet or message by replacing the second IP address (e.g., a private, source IP address associated with endpoint C 114) in the header with different address information (e.g., a public IP address
25 associated with security related device(s) 118). Referring to Figure 4, security related device(s) 118 may modify the header of the packet, such that the packet header may now include a second IP address that is a public IP address associated with security related device(s) 118, (IP = '74.20.0.16').

 In step 4, security related device(s) 118 may send the packet or
30 message containing modified header address information to computing platform 100 and/or RM 102. For example, the packet or message may include a payload containing a hostname and a first IP address associated

with endpoint C **114** and a header containing a modified, second IP address associated with security related device(s) **118**.

In step **5**, after receiving the packet or message, RM **102** may inspect the information in the payload of the packet or message to obtain the first IP
5 address (e.g., a private, local IP address associated with endpoint C **114**) and the hostname of the endpoint (e.g., 'C'). RM **102** may also inspect a header of the packet or message and infer or identify a modified, second IP address (e.g., a public IP address associated with security related device(s) **118**) from the header. Referring to Figure 4, for example, RM **102** may
10 identify the header of the packet or message as including the modified, second IP address (IP = '74.20.0.16').

In step **6**, after inferring or identifying the second IP address
4 information, RM **102** may be configured to initiate a connection with endpoint C **114** using the modified, second IP address identified from a packet
15 header. For example, RM **102** may send a connection request (e.g., a TCP SYN message) addressed to the modified, second IP address (e.g., public IP address associated with security related device(s) **118**).

In step **7**, security related device(s) **118** may perform NAT related functions associated with the packet or message sent from endpoint C **114**.
20 For example, prior to being received by RM **102**, security related device(s) **118** may modify a header of a packet or message by replacing the modified, second IP address (e.g., a public IP address associated with security related device(s) **118**) in the header with a private, source IP address (e.g., a private IP address associated with endpoint C **114**) stored at security related
25 device(s) **118**. In this example, security device **118** may modify the packet header by replacing the modified, second IP address (IP = '74.20.0.16') with the private, source IP address (IP = '10.210.20.120').

In step **8**, security related device(s) **118** may send the packet or message containing a modified header address (e.g., the private, source IP
30 address associated with endpoint C **114**) to endpoint C **114**. For example, the packet or message may include a header containing the second IP address (IP = '10.210.20.120').

In some embodiments, the connection request may be received by endpoint C 114 and endpoint C 114 may respond by sending a connection request acknowledgement or other indication to computing platform 100 and/or RM 102 (e.g., via security related device(s) 118).

5 In step 9, RM 102 may receive an indication of a successful connection with endpoint C 114 or may otherwise determine that a connection request was unsuccessful. In response, RM 102 may be configured to determine or infer that endpoint C 114 is associated with semi-public network 116.

10 In step 10, in response to a successful connection with endpoint C 114, RM 102 may be configured to associate the hostname of endpoint C 114 with the second IP address associated with the security related device(s) 118. For example, since RM 102 may determine that endpoint C 114 is hosted in a semi-public or cloud network, RM 102 may store the
15 second IP address (e.g., the public IP address associated with security related device(s) 118).

In some embodiments, associating a hostname of endpoint C 114 with the second IP address comprises storing the associated IP address and
20 hostname at a storage location e.g., RM storage 104. In addition, the network location of endpoint C 114 may also be stored in the storage location. For example, RM 102 may store a hostname of 'C', an IP address '74.20.0.16', and a network location of 'semi-public' or 'cloud' indicating that endpoint C 114 is located in a cloud network network 116 and/or that the
25 endpoint is only reachable through the public IP address associated with the security related device(s) 118.

It will be appreciated that Figure 4 is for illustrative purposes and that different and/or additional actions may be used. It will also be appreciated that various actions described herein may occur in a different order or sequence.

30 Referring to Figure 5, endpoint registered hostname data structure 500 may be any suitable data structure for registering and/or storing endpoint hostnames, associated IP addresses and network locations. For example, endpoint registered hostname data structure 500 may be stored in

a data table. More particularly, each endpoint hostname may indicate the IP address associated with the endpoint and the network location of the endpoint determined by RM **102** initiating a connection with the endpoint and subsequently associating either the payload IP address (e.g., first address) or the header IP address (e.g., second address) with the hostname. In some embodiments, the 'hostname' of the endpoint is preconfigured by a user or may be retrieved by endpoint in a manner outside the scope of this subject matter. For example, a first endpoint is listed in a first line of data structure **500** with its obtained hostname 'A', which references endpoint A **106** (e.g., Figs. 1 and 2). In other examples, second and third endpoints are listed in a second and third line, respectively, of data structure **500**. The second endpoint is listed with its obtained hostname 'B', which references endpoint B **108** (e.g., Figs. 1 and 3), while the third endpoint is listed with its obtained hostname 'C', which references endpoint C **114** (e.g., Figs. 1 and 4).

In some embodiments, the 'IP address' of the endpoint is either the payload IP address or the header IP address that has been associated by RM **102** and/or computing platform **100** with the endpoint hostname. The IP address that is to be associated with the endpoint is determined based on a success of a connection initiation attempt by RM **102** to the endpoint. Where the connection is not successful, RM **102** associates the payload IP address (e.g., first address) with the hostname of the endpoint. For example, the endpoint with hostname 'B' is listed with an IP address of '10.205.12.120' associated with its hostname in data structure **500**. Conversely, where the connection is successful, RM **102** has to further compare the payload IP address and the header IP address in order to decide which IP address should be associated (and subsequently stored in data structure **500**) with the hostname. For example, the endpoint with hostname 'A' is listed with an IP address of '121.16.0.16', while the endpoint with hostname 'C' is listed with an IP address of '74.20.0.16'. While an entity requesting RM **102** to resolve an endpoint hostname to an IP address need not know which IP address is stored in data structure **500**, i.e., whether it is the payload IP address or the header IP address, such information may be helpful in combination with knowledge of the success/non-success of the connection

initiation attempt with the endpoint determining a network location of the endpoint.

In some embodiments, 'network location' of the endpoint refers to a network location (i.e., public network, private network, or semi-public network) of the machine or node hosting the endpoint. A requesting entity may desire such information when attempting to configure a test connection between two endpoints. The network location of an endpoint can be determined based on which IP address is associated with the endpoint hostname and the success of the connection initiated by RM 102 to the endpoint in question. For example, endpoint A 106 is listed on the first line of data structure 500 with the associated IP address of '121.16.0.16'. In view of the ladder diagram illustrated in Figure 2, the payload IP address communicated to RM 102 in a payload of the packet transmitted by endpoint A 106 is '121.16.0.16' (i.e., step 2, Fig. 2) and the header IP address inferred by the RM 102 from the header of the packet transmitted by endpoint A 106 is '121.16.0.16' (i.e., step 3, Fig. 2). Thus, the payload IP address (e.g., first address) and the header IP address (e.g., second address) are the same. Additionally, since the connection initiation attempt from RM 102 to endpoint A 106 was successful (i.e., step 5, Fig. 2), endpoint A 106 can be identified as being hosted in a public network (e.g., 120, Fig. 1) because the connection attempt to endpoint A 106 using the source IP address was not rejected by any type of security device (e.g., firewall or NAT device).

In another example, endpoint B 108 is listed on the second line of data structure 500 with the associated IP address of '10.205.12.120'. In view of the ladder diagram illustrated in Figure 3, the payload IP address communicated to RM 102 in a payload of the packet transmitted by endpoint B 108 is '10.205.12.120' (i.e., steps 2-4, Fig. 3) and the header IP address inferred by the RM 102 from the header of the packet transmitted by endpoint B 108 is '10.18.0.16' (i.e., step 5, Fig. 3). Additionally, the connection initiation attempt from RM 102 to endpoint B 108 was unsuccessful (i.e., step 7, Fig. 3). As a result, endpoint B 108 can be identified as being hosted in a private network (e.g., 110, Fig. 1) because the connection attempt to endpoint B 108 using the second IP address (e.g.,

public IP address associated with security device **112**) was rejected by a security device **112** (e.g., a firewall or NAT device).

In another example, endpoint C **114** is listed on the third line of data structure **500** with the associated IP address of '74.20.0.16'. In view of the ladder diagram illustrated in Figure 4, the payload IP address communicated to RM **102** in a payload of the packet transmitted by endpoint C **114** is '10.210.12.120' (i.e., steps **2-4**, Fig. 4) and the header IP address inferred by the RM **102** from the header of the packet transmitted by endpoint C **114** is '74.20.0.16' (i.e., step **5**, Fig. 4). Additionally, since the connection initiation attempt from RM **102** to endpoint C **114** was successful (i.e., step **9**, Fig. 4), endpoint C **114** can be identified as being hosted in a semipublic or cloud network (e.g., **116**, Fig. 1) because the connection attempt to endpoint C **114** using the second IP address (e.g., public IP address associated with security device **118**) was accepted, despite the presence of a security device **118** (e.g., a firewall or NAT device).

In some embodiments, the data stored in data structure **500** may be accessible from RM storage **104** or from another storage device that is integrated with and/or accessible by RM **102**, computing platform **100**, or modules therein by a requesting entity. Referring to Figure 6, a diagram illustrating endpoint hostname resolution according to an embodiment of the subject matter is described herein. For example, registration module (RM) **102** may receive from a requesting entity **600** a request message containing a request to resolve the hostname of an endpoint to its associated address. In some aspects, in response to receiving a request to resolve the hostname of an endpoint to its associated address, RM **102** may obtain the IP address, as well as network location information of the endpoint, from data structure **500** and may transmit the resolved hostname and IP address information in a response message back to requesting entity **600**.

In some embodiments, requesting entity **600** may receive the resolved hostname of the endpoint and the associated IP address, as well as a network location of the endpoint from RM **102**. In this example, requesting entity **600** may use the resolved endpoint hostname, associated IP address, and/or network location to instruct either the endpoint in question

or a second endpoint to initiate a test connection between itself and the other endpoint. The endpoint instructed to initiate the test connection depends on the network location of each endpoint in the test configuration, as described in more detail below.

5 Figure 7 is a diagram illustrating test connection setup for endpoints in varying network locations according to an embodiment of the subject matter described herein. In some embodiments, after receiving a requested resolved endpoint hostname and associated IP address regarding a first endpoint, requesting entity **600** can instruct the first endpoint or a second
10 endpoint to initiate a test connection.

 Referring to Figure 7, endpoints A-C (e.g., **106**, **108**, **114**) are illustrated and correspond to endpoints A-C described previously. As illustrated in Figure 1, endpoint A **106** is hosted in a public network **120**, endpoint B **108** is hosted in a private or enterprise network **110** behind a
15 security device **112**, and endpoint C **114** is hosted in a semi-public or cloud network **116** behind a security device **118**. Depending on the network location of each endpoint in the test connection, requesting entity **600** may be configured to instruct only the endpoint capable of initiating the connection to initiate the connection, even if the test traffic will flow from the
20 other endpoint.

 In a first example, a test connection between endpoint A **106** and endpoint B **108** may be desired. To that effect, requesting entity **600** may transmit a request message to RM **102** that includes requests to resolve the hostname of both endpoint A **106** and endpoint B **108**. RM **102** can be
25 configured to resolve the hostname of each endpoint with the associated IP address (see, e.g., Fig. 6) and transmit a response message back to requesting entity **600**, or a second endpoint or node, that includes the resolved hostname (e.g., associated IP address and network location) of both endpoint A **106** and endpoint B **108**. Thus, prior to instructing either
30 endpoint to initiate a connection, requesting entity may determine that endpoint A **106** is hosted in public network **120**, while endpoint B **108** is hosted in private network **110** behind security device **112**. Since security device **112** may prevent any test connection initiation attempts from

endpoints outside private network **110**, in order for a test connection to be initiated between endpoint A **106** and endpoint B **108**, endpoint B **108** must be the endpoint to initiate the connection. In this example, regardless of how the test traffic (e.g., TCP or UDP packets) will flow between the endpoints, requesting entity **600** may need to instruct endpoint B **108** to initiate a test connection with endpoint A **106**.

Likewise, in another example, a test connection between endpoint B **108** and endpoint C **114** may be desired. To that effect, requesting entity **600** may transmit a request message to RM **102** that includes requests to resolve the hostname of both endpoint B **108** and endpoint C **114**. RM **102** can be configured to resolve the hostname of each endpoint with the associated IP address (see, e.g., Fig. 6) and transmit a response message back to requesting entity **600**, or a second endpoint or node, that includes the resolved hostname (e.g., associated IP address and network location) of both endpoint B **108** and endpoint C **114**. Thus, prior to instructing either endpoint to initiate a connection, requesting entity may determine that endpoint B **108** is hosted in a private network **110**, while endpoint C **114** is hosted in a semi-public or cloud network **116** behind security device **118**. Since security device **112** may prevent any test connection initiation attempts from endpoints outside private network **110**, in order for a test connection to be initiated between endpoint B **108** and endpoint C **114**, endpoint B **108** must be the endpoint to initiate the connection. In this example, regardless of how the test traffic (e.g., TCP or UDP packets) will flow between the endpoints, requesting entity **600** may need to instruct endpoint B **108** to initiate a test connection with endpoint C **114** using the associated IP address (e.g., second IP address associated with security related device **118**) of endpoint C **114**.

Additionally, in an example where a test connection between endpoint B **108** and an endpoint D (not shown) is desired, where endpoint D is also hosted in private network **110**, requesting entity **600** may transmit a request message to RM **102** that includes requests to resolve the hostname of both endpoint B **108** and endpoint D. RM **102** can be configured to resolve the hostname of each endpoint with the associated IP address (see, e.g., Fig. 6)

and transmit a response message back to requesting entity **600**, or a second endpoint or node, that includes the resolved hostname (e.g., associated IP address and network location) of both endpoint B **108** and endpoint D. Thus, prior to instructing either endpoint to initiate a connection, requesting entity may determine that both endpoint B and D are hosted in private network **110**. Since both endpoint B **108** and endpoint D are hosted in private network **110**, either endpoint may initiate the connection to the other endpoint. In this example, requesting entity **600** may instruct the endpoint from which traffic will flow to be the endpoint initiating the test connection; although either endpoint may be instructed to initiate a connection.

In another example, a test connection between endpoint A **106** and endpoint C **114** may be desired. To that effect, requesting entity **600** may transmit a request message to RM **102** that includes requests to resolve the hostname of both endpoint A **106** and endpoint C **114**. RM **102** can be configured to resolve the hostname of each endpoint with the associated IP address (see, e.g., Fig. 6) and transmit a response message back to requesting entity **600**, or a second endpoint or node, that includes the resolved hostname (e.g., associated IP address and network location) of both endpoint A **106** and endpoint C **114**. Thus, prior to instructing either endpoint to initiate a connection, requesting entity **600** may determine that endpoint A **106** is hosted in a public network **120**, while endpoint C **114** is hosted in a semi-public or cloud network **116** behind a security device **118**. Since endpoint A **106** is hosted in a public network, endpoint C **114** can initiate a connection to endpoint A **106** using the associated IP address (e.g., either the first or second IP address associated with endpoint A **106**).

Conversely, in order for endpoint A **106** to initiate a connection with endpoint C **114**, endpoint A **106** must initiate the connection to endpoint C **114** using the associated IP address (e.g., the second IP address associated with security related device **118**). Based on the architecture illustrated in Figure 4 (e.g., step 5, Fig. 4), RM **102** may be configured to associate endpoint C **114** with the second IP address or the IP address associated with security related device **118**. Thus, when RM **102** transmits a response message back to requesting entity **600**, the response message will contain

the associated IP address that enables an endpoint outside of semi-public or cloud network **116** to initiate a connection with endpoint C **114**.

Figure 8 is a diagram illustrating an exemplary process **800** for facilitating the resolving of endpoint hostnames according to an embodiment of the subject matter described herein. In some embodiments, the exemplary process, or portions thereof, may be performed by or at computing platform **100**, RM **102**, and/or another node or module. In some embodiments, exemplary process **800** may include steps **802**, **804**, **806**, **808**, and/or **810**.

Referring to process **800**, in step **802**, a packet including a payload containing a first address and a hostname associated with a first endpoint may be received at a registration server including at least one processor configured to operate in a public network. For example, an endpoint may transmit a registration request (e.g., a registration message or a TCP Keep-Alive message) in the form of a packet. A payload of the packet may contain an Internet protocol address and a hostname of the endpoint that is inserted by the endpoint into an IP payload of the packet, to a registration module (RM) **102**. The endpoint may also include a second address in a packet header. That comprises a source IP address either inserted by the first endpoint or by a NAT into an IP header of the packet. Notably, the packet may be in the form of a TCP or UDP packet.

In some embodiments, the local IP address and the hostname associated with the endpoint may be preconfigured by a user or may be retrieved by the endpoint, although the specifics of this retrieval are outside the scope of the present subject matter,

In some embodiments, RM **102** may extract the local IP address (e.g., TCP/IP address) and the hostname associated with the endpoint from the payload of the packet.

In step **804**, a second address may be identified from a header of the packet. For example, RM **102** may receive the endpoint in step **802** and may infer and/or identify a source IP address from the packet header.

In step **806**, a connection to the endpoint may be initiated using the second address obtained from the IP packet header. For example, RM **102**

may initiate a connection attempt with the endpoint using the source IP address from the IP packet header. In this example, RM **102** may send a connection request (e.g., a TCP SYN message) addressed to the source IP address identified in the packet header of the endpoint.

5 In step **808**, the connection may be determined as successful or unsuccessful. For example, after the RM **102** sends a connection request message to the endpoint, the endpoint may either receive and accept the connection request or prevent the connection request. In this example, a success of the connection depends on a network location of the endpoint.
10 Depending on the network location of the endpoint, the endpoint may receive and accept the connection request and transmit a connection response message back.

 In some embodiments, if the endpoint receives and accepts the connection request, the endpoint may send a connection response message
15 (e.g., a TCP-ACK message) back to RM **102**.

 In some embodiments, the endpoint may prevent the connection request if the endpoint is behind a firewall and/or NAT device of a private network.

 In step **810**, the hostname of the endpoint may be associated with
20 one of the first address and the second address is based on results of the determination (i.e., step **808**). For example, RM **102** may associate either the IP address (e.g., first address) or the source IP address (e.g., second address) with the hostname associated with the endpoint based on a determination of whether the connection is successful.

25 In some embodiments, the first address may be compared to the second address if the connection to the endpoint is successful. For example, if RM **102** receives a connection response message (e.g., a TCP-ACK message) back from the endpoint after RM **102** has sent a connection initiation message (e.g., a TCP-SYN message), then RM **102** may proceed
30 with comparing the packet payload IP address (e.g., first address) of the endpoint with the packet header IP address (e.g., second address).

 In this example, if the comparison between the first address and the second address of the endpoint results in a determination that the first

address and the second address of the endpoint are different, then the hostname of the endpoint may be associated with the second address or packet header address.

5 Alternatively, in this example, if the comparison between the first address and the second address of the endpoint results in a determination that the first address and the second address of the endpoint are identical, then the hostname of the endpoint may be associated with either the second address or first address.

10 In some embodiments, if the connection to the endpoint is unsuccessful then the hostname of the endpoint may be associated with the first address. For example, if the endpoint rejects a registration request message from RM **102**, then RM **102** may associate the hostname of the endpoint with a first IP address because the endpoint is behind a security device that has prevented the connection initiation attempt from RM **102**

15 In some embodiments, a network location of a machine hosting the endpoint may be determined based off of the success of the connection with the endpoint and whether the first address and the second address are different or identical. For example, RM **102** may determine a network location of the endpoint using the information provided in steps **808** and **810**.
20 In this example, if the connection attempt is unsuccessful, RM **102** may determine that a network location of the endpoint is behind a security device in a private or enterprise network.

25 Alternatively, in this example, if the connection attempt is successful, RM **102** may then look at whether the comparison of the first address and the second address resulted in a determination that the two addresses were similar or identical. In particular, if the two addresses are identical, RM **102** may determine that a network location of the endpoint is public, while if the two addresses are different, RM **102** may determine that a network location of the endpoint is semi-public or in a cloud network.

30 In some embodiments, after associating the hostname of the endpoint with either the first or the second address, a requesting entity may communicate with the registration server to resolve the hostname of the endpoint to the associated address in order to instruct either the endpoint or

a second endpoint to initiate a test connection between itself and the other endpoint. For example, a requesting entity **600** may send a request message to RM **102**, the request message containing a request to resolve the hostname of the endpoint to the associated address. RM **102** may then
5 resolve the hostname of the endpoint to the associated address and transmit back to requesting entity **600** a response message containing the address associated with the hostname of the endpoint. Subsequently, requesting entity **600** may instruct the endpoint or a second endpoint to initiate a test connection. Alternatively, RM **102** may transmit back to a second endpoint a
10 response message containing the address associated with the hostname of the other endpoint in order to allow the second endpoint to initiate a test connection with the first endpoint.

In some embodiments, initiating a test connection between the first endpoint and the second endpoint comprises transmitting test packets from
15 the second endpoint to the first endpoint using the address associated with the first endpoint.

In some embodiments, the hostname, address associated with the endpoint, and a network location of a machine hosting the endpoint may be stored in data storage. For example, RM **102** may store the hostname,
20 address, associated with the endpoint, and a network location of a machine hosting the endpoint in data storage in a data structure, e.g., **500**, that is accessible by RM **102** as well as other nodes or entities (e.g., requesting entity **600**).

It will be appreciated that exemplary process **800** is for illustrative
25 purposes and that different and/or additional actions may be used. It will also be appreciated that various actions described herein may occur in a different order or sequence.

The subject matter described herein for registering a hostname of an endpoint provides endpoint hostnames and their associated IP address to a
30 requesting entity independent of a DNS server or other external tool, and regardless of the endpoint's host machine location; thus enabling test connections from one endpoint to another on a proper route. It should also be noted that a computing platform that implements subject matter described

herein may comprise a special purpose computing device (e.g., requesting module executed on a computing platform) usable to register and provide endpoint hostnames and their associated IP address.

5 It will be understood that various details of the subject matter described herein may be changed without departing from the scope of the subject matter described herein. Furthermore, the foregoing description is for the purpose of illustration only, and not for the purpose of limitation, as the subject matter described herein is defined by the claims as set forth hereinafter.

10

CLAIMS

What is claimed is:

1. A method for facilitating the resolving of a hostname of an endpoint, the method comprising:
 - 5 at a registration server including at least one processor, the registration server configured to operate in a public network:
 - receiving, from a first endpoint, a packet including a payload containing a first address and a hostname associated with the first endpoint;
 - 10 identifying a second address from a header of the packet;
 - initiating, using the second address, a connection to the first endpoint;
 - determining whether the connection is successful; and
 - associating the hostname of the first endpoint with one of the
 - 15 first address and the second address based on results of the determination.
 2. The method of claim 1, comprising comparing the first address to the second address if the connection to the first endpoint is successful.
 3. The method of claim 2, wherein if the first address and the second
 - 20 address are different, then associating the hostname of the first endpoint with one of the first address and the second address comprises associating the hostname of the first endpoint with the second address.
 4. The method of claim 2, wherein if the first address and the second
 - 25 address are identical, then associating the hostname of the first endpoint with one of the first address and the second address comprises associating the hostname of the first endpoint with either one of the first address or the second address.
 5. The method of claim 1, wherein, if the connection to the first endpoint
 - 30 is unsuccessful, then associating the hostname of the first endpoint with one of the first address and the second address comprises associating the hostname of the first endpoint with the first address.

6. The method of claim 1, comprising:
at the registration server:
receiving, from a requesting entity, a request to resolve the
hostname of the first endpoint to the associated address;
- 5 resolving the hostname of the first endpoint to the associated
address; and
transmitting, to the requesting entity, a response containing the
address associated with the hostname of the first endpoint, thereby
enabling the requesting entity to instruct either the first endpoint or a
10 second endpoint to initiate a test connection between itself and the
other endpoint.
7. The method of claim 6, comprising transmitting test packets from the
second endpoint to the first endpoint using the address associated
with the first endpoint.
- 15 8. The method of claim 1, comprising, at the registration server, storing
the hostname of the first endpoint, a network location of a machine
hosting the first endpoint, and the address associated with the
hostname of the first endpoint.
9. The method of claim 1, wherein the first address contained in the
20 payload of the packet comprises an Internet protocol (IP) address
inserted by the first endpoint into an IP payload of the packet, and
wherein the second address identified from the header of the packet
comprises a source IP address either inserted by the first endpoint or
by a network address translator (NAT) into an IP header of the
25 packet.
10. The method of claim 9, comprising extracting the IP address and the
hostname associated with the first endpoint from the IP payload of the
packet.
11. A system for facilitating the resolving of a hostname of an endpoint,
30 the system comprising:
at least one processor;

a registration server including at least one processor, the registration server configured to operate in a public network, wherein the registration server is configured to:

- 5 receive, from a first endpoint, a packet including a payload containing a first address and a hostname associated with the first endpoint,
- identify a second address from a header of the packet,
- initiate, using the second address, a connection to the first endpoint,
- 10 determine whether the connection is successful, and
- associate the hostname of the first endpoint with one of the first address and the second address based on results of the determination.
12. The system of claim 11, wherein the registration server is configured to compare the first address to the second address if the connection to the first endpoint is successful.
- 15 13. The system of claim 12, wherein if the first address and the second address are different, then the registration server is configured to associate the hostname of the first endpoint with the second address.
- 20 14. The system of claim 12, wherein if the first address and the second address are identical, then the registration server is configured to associate the hostname of the first endpoint with either one of the first address or the second address.
- 25 15. The system of claim 11, wherein if the connection to the first endpoint is unsuccessful, then the registration server is configured to associate the hostname of the first endpoint with the first address.
16. The system of claim 11, wherein the registration server is configured to:
- 30 receive, from a requesting entity, a request to resolve the hostname of the first endpoint to the associated address,
- resolve the hostname of the first endpoint to the associated address, and

- transmit, to the requesting entity, a response containing the address associated with the hostname of the first endpoint, thereby enabling the requesting entity to instruct either the first endpoint or a second endpoint to initiate a test connection between itself and the other endpoint.
- 5
17. The system of claim 16, wherein the registration server is configured to:
transmit test packets from the second endpoint to the first endpoint using the address associated with the first endpoint.
- 10
18. The system of claim 11, wherein the registration server is configured to store the hostname of the first endpoint, a network location of a machine hosting the first endpoint, and the address associated with the hostname of the first endpoint.
- 15
19. The system of claim 11, wherein the first address contained in the payload of the packet comprises an Internet protocol (IP) address inserted by the first endpoint into an IP payload of the packet, and wherein the second address identified from the header of the packet comprises a source IP address either inserted by the first endpoint or by a network address translator (NAT) into an IP header of the packet.
- 20
20. The system of claim 19, wherein the registration server is configured to extract the IP address and the hostname associated with the first endpoint from the IP payload of the packet.
- 25
21. A non-transitory computer readable medium comprising computer executable instructions embodied in the computer readable medium that when executed by a processor of a computer perform steps comprising:
at a registration server including at least one processor, the registration server configured to operate in a public network:
30 receiving, from a first endpoint, a packet including a payload containing a first address and a hostname associated with the first endpoint;
identifying a second address from a header of the packet;

initiating, using the second address, a connection to the first endpoint;

determining whether the connection is successful; and

5 associating the hostname of the first endpoint with one of the first address and the second address based on results of the determination.

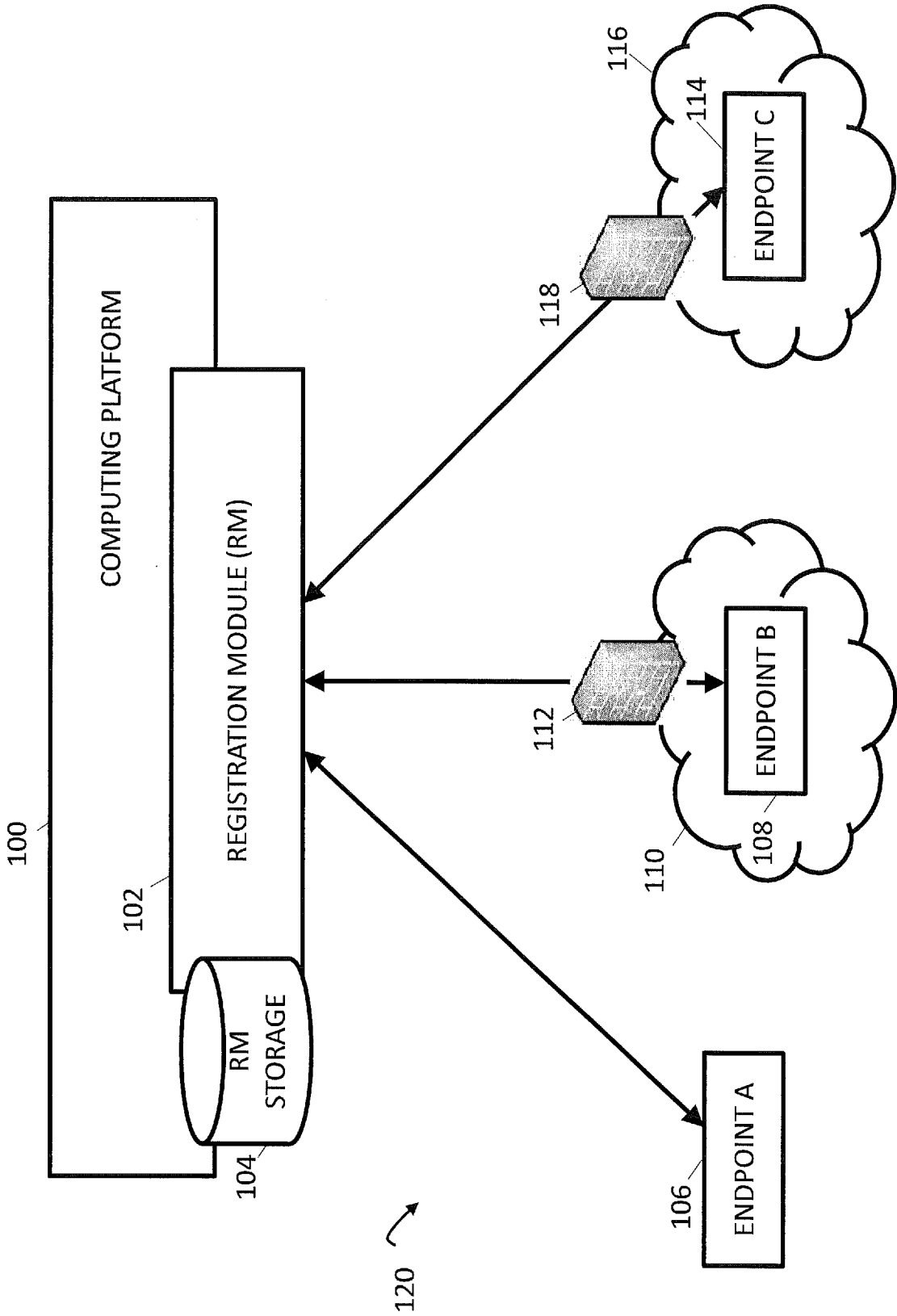

FIG. 1

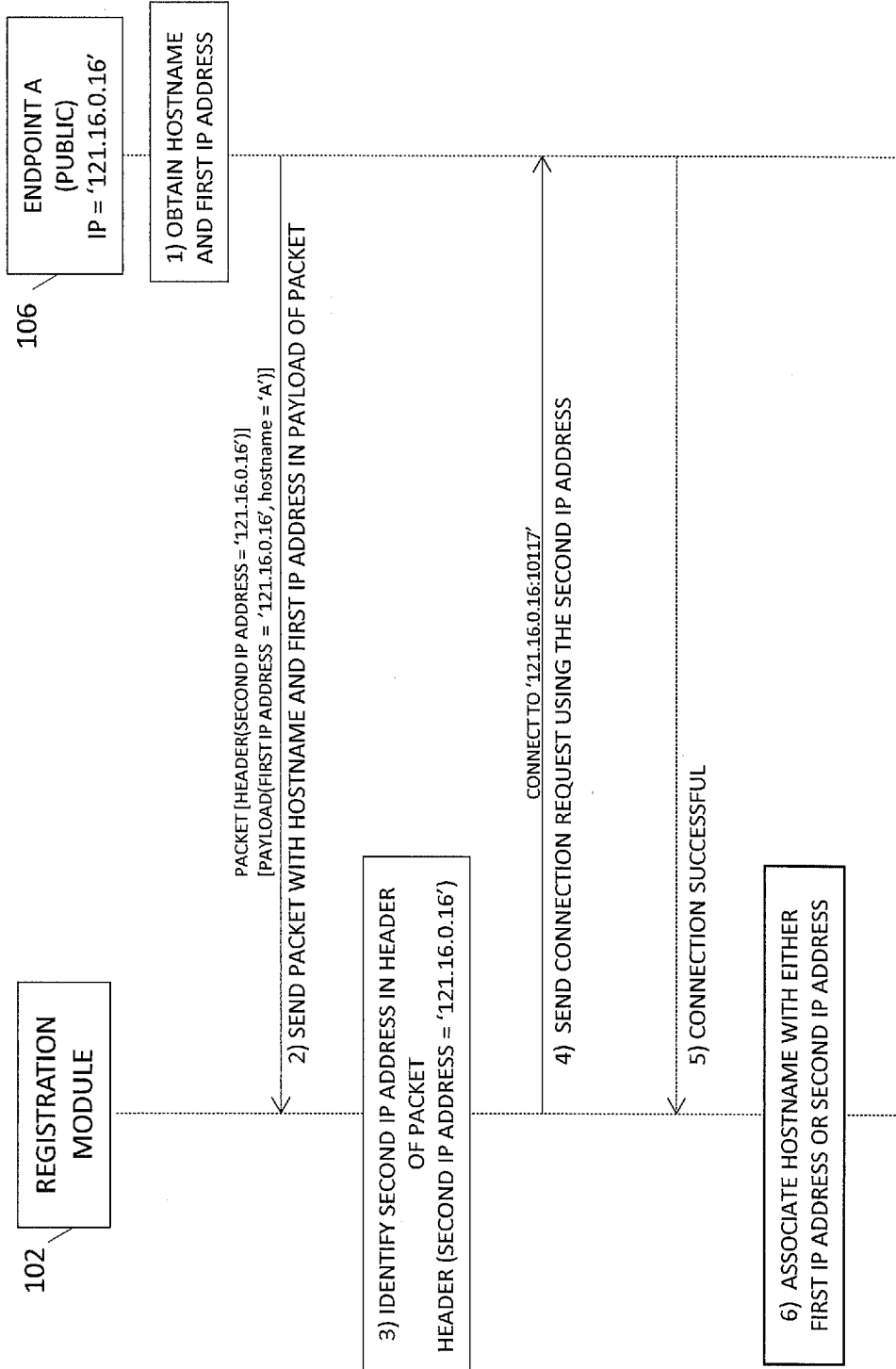

FIG. 2

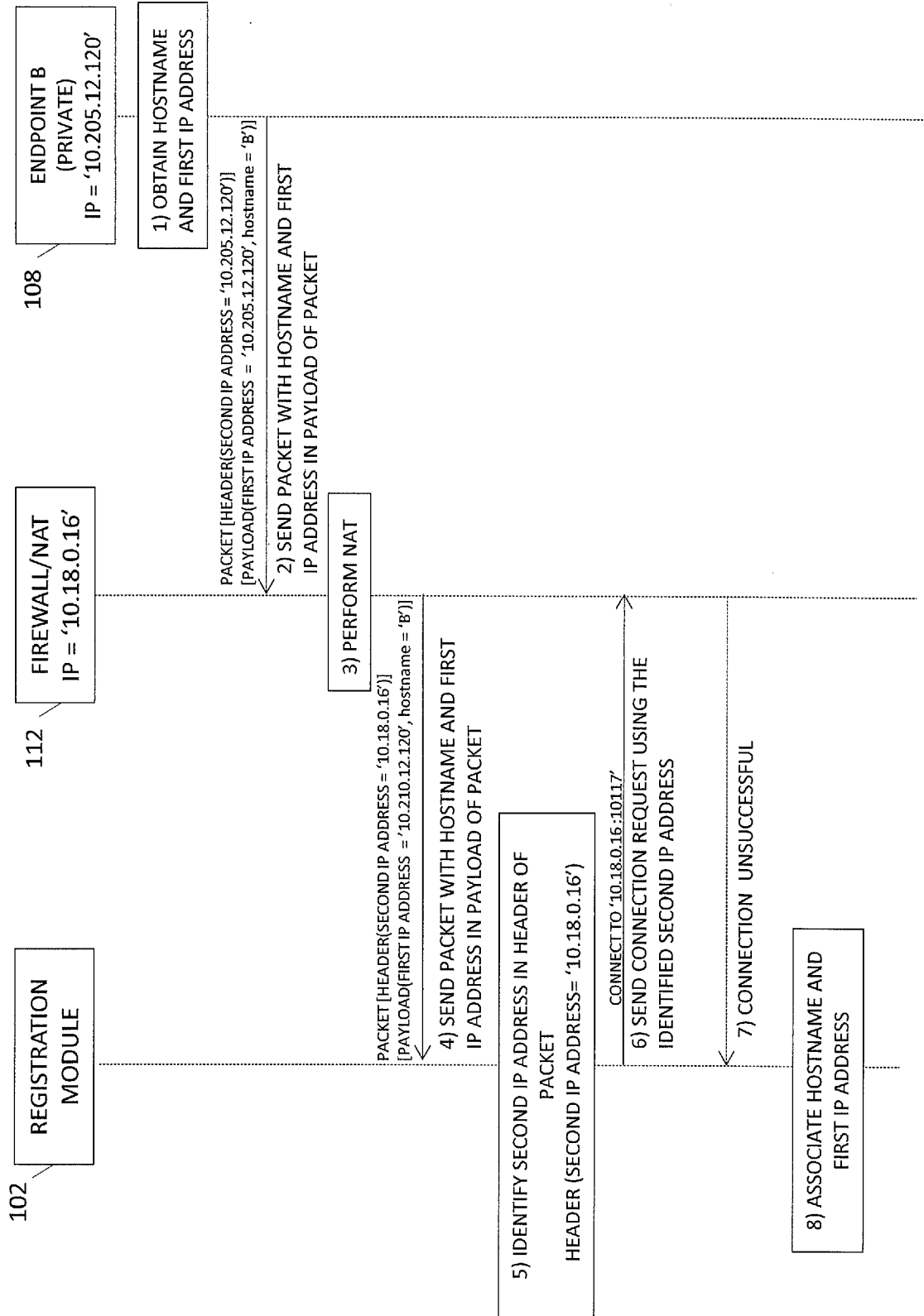

FIG. 3

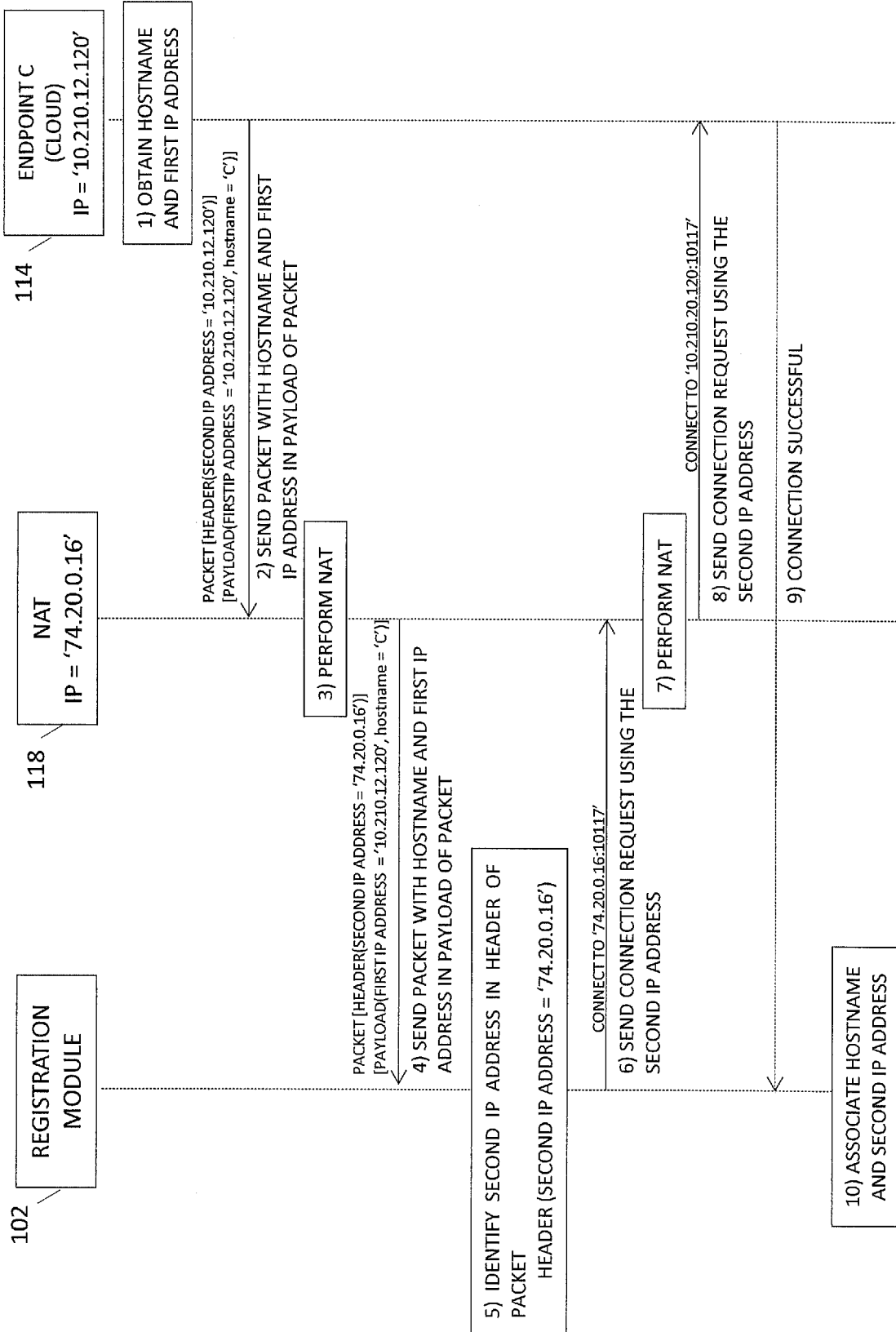

FIG. 4

500

ENDPOINT REGISTERED HOSTNAME		
HOSTNAME	IP ADDRESS	NETWORK LOCATION
A	121.16.0.16	PUBLIC
B	10.205.12.120	PRIVATE
C	74.20.0.16	CLOUD

FIG. 5

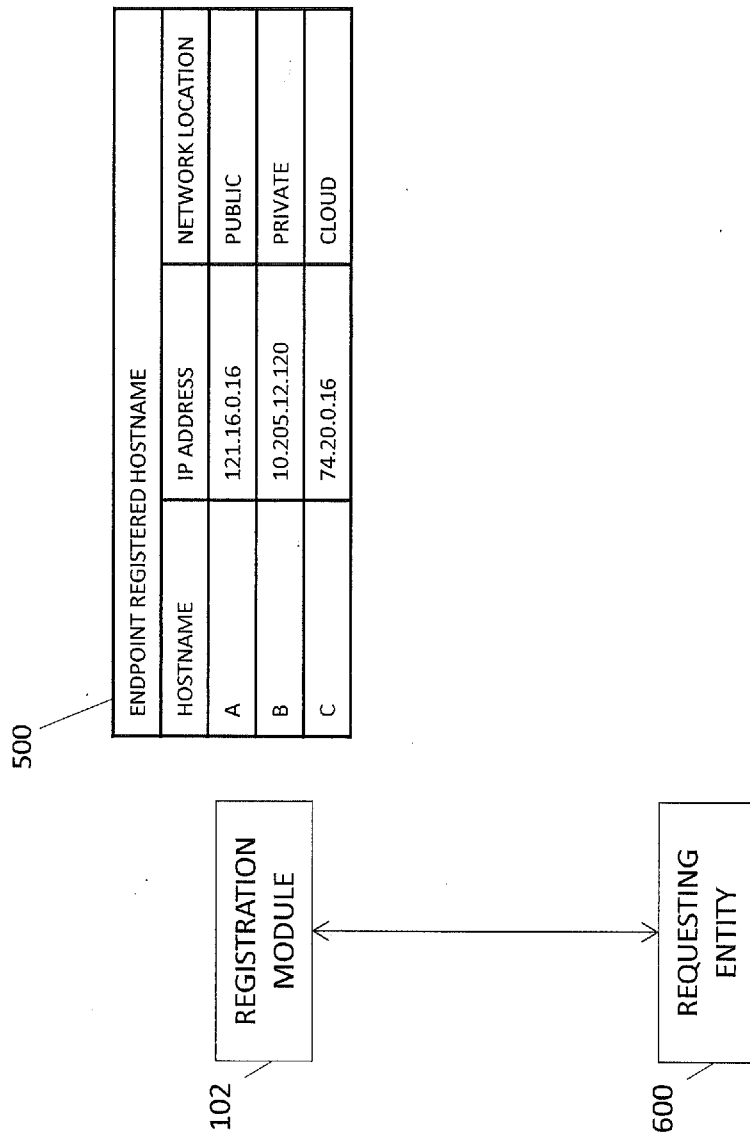

FIG. 6

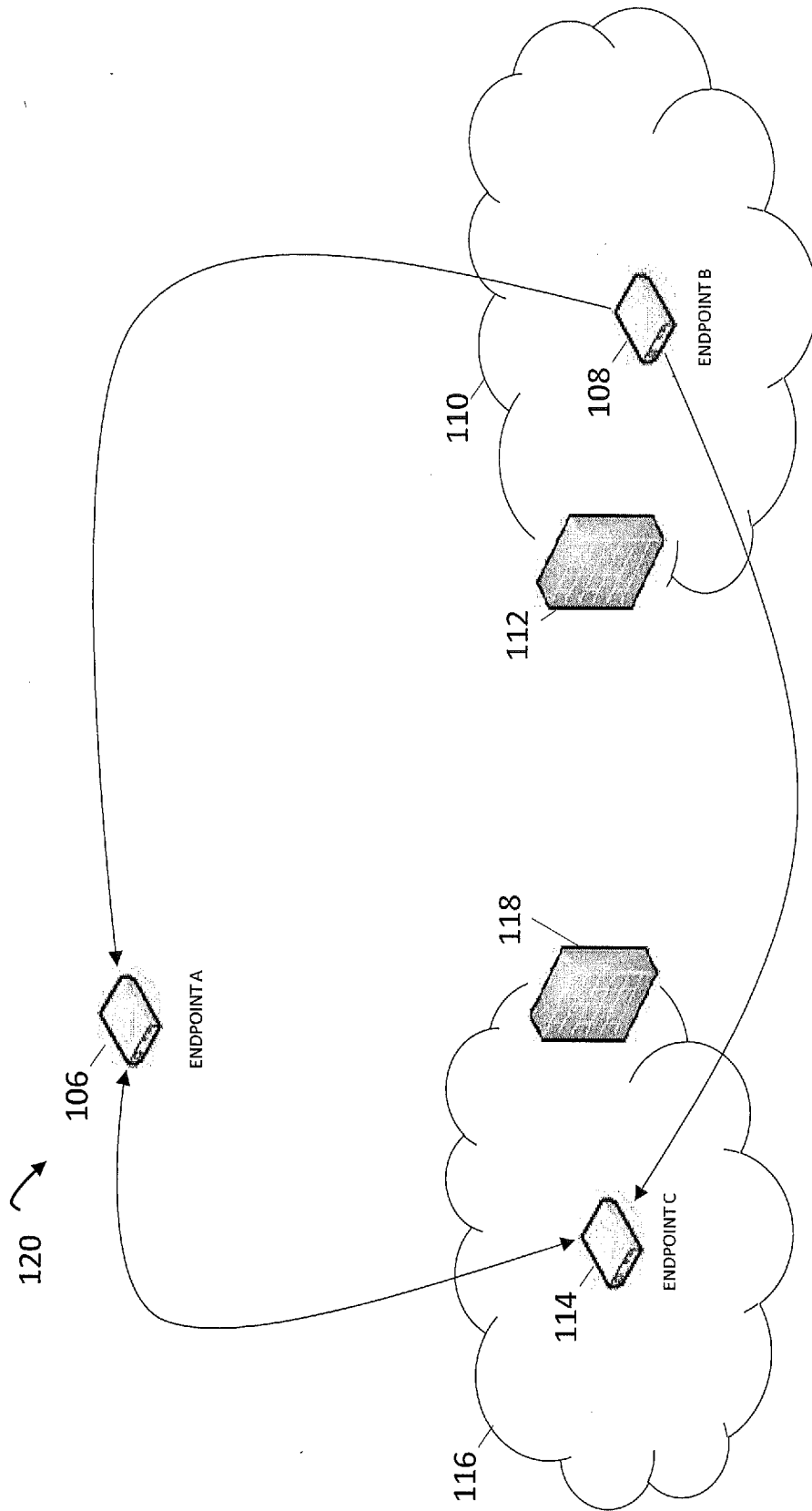

FIG. 7

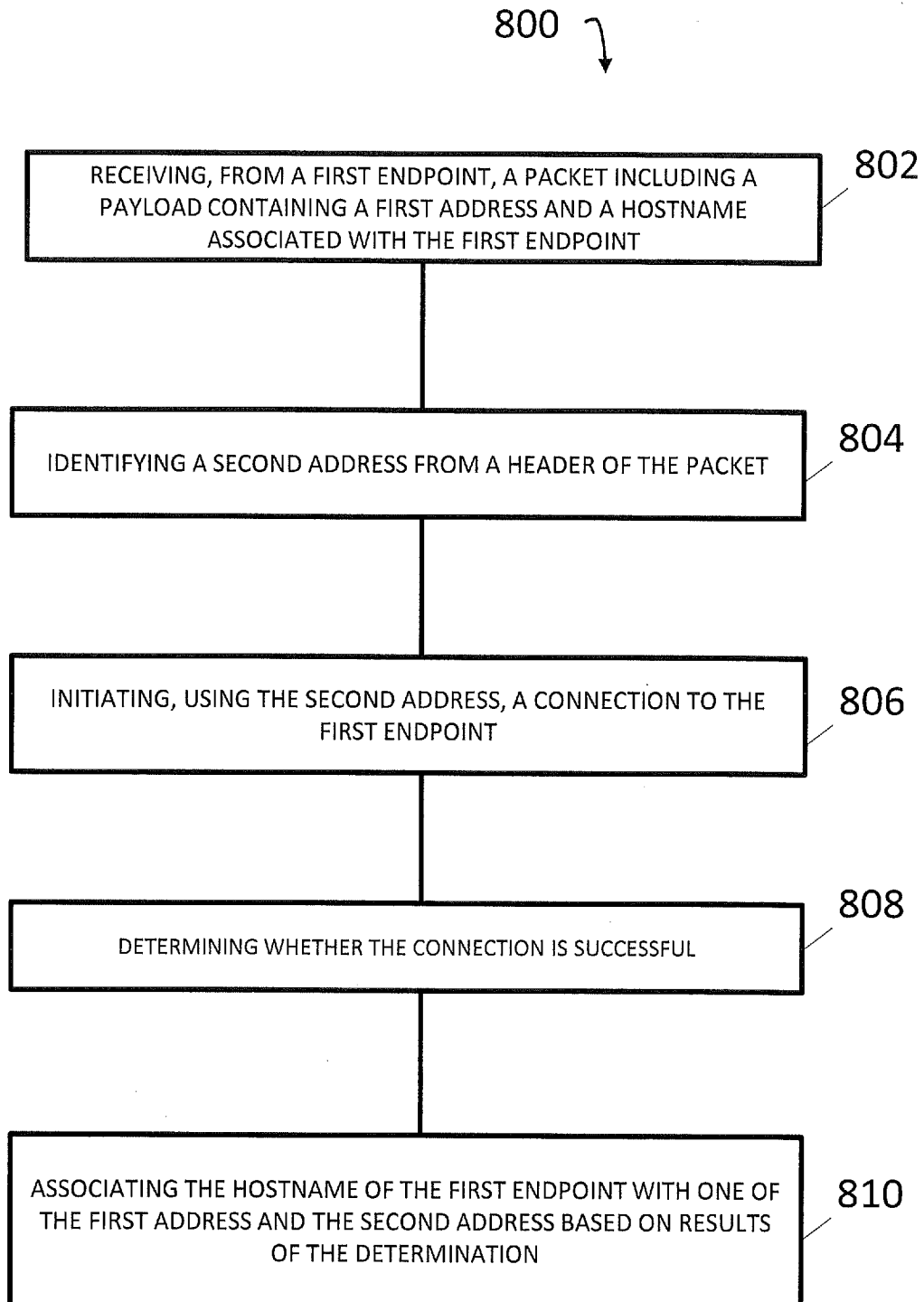

FIG. 8

A. CLASSIFICATION OF SUBJECT MATTER**H04L 29/12(2006.01)i, H04L 29/06(2006.01)i, H04L 12/26(2006.01)i**

According to International Patent Classification (IPC) or to both national classification and IPC

B. FIELDS SEARCHEDMinimum documentation searched (classification system followed by classification symbols)
H04L 29/12; G06F 15/16; H04Q 7/24; G06F 11/00; H04L 12/56; H04L 29/06; H04L 12/26Documentation searched other than minimum documentation to the extent that such documents are included in the fields searched
Korean utility models and applications for utility models
Japanese utility models and applications for utility modelsElectronic data base consulted during the international search (name of data base and, where practicable, search terms used)
eKOMPASS(KIPO internal) & Keywords: resolving, hostname, endpoint, IP address, public network,
NAT(network address translator)**C. DOCUMENTS CONSIDERED TO BE RELEVANT**

Category*	Citation of document, with indication, where appropriate, of the relevant passages	Relevant to claim No.
A	US 2011-0010413 A1 (DAVID A. CHRISTENSON et al.) 13 January 2011 See paragraphs [0017], [0050]; claim 1; and figure 2.	1-21
A	US 2009-0154363 A1 (JOSH STEPHENS) 18 June 2009 See paragraphs [0008]-[0009]; and figure 1.	1-21
A	US 2005-0226194 A1 (JUNG-HSUAN FAN et al.) 13 October 2005 See paragraphs [0018]-[0019]; and figure 3.	1-21
A	US 2004-0240468 A1 (KWAN WU CHIN et al.) 02 December 2004 See paragraph [0062]; and figure 5.	1-21
A	WO 03-069493 A1 (TELCORDIA TECHNOLOGIES, INC.) 21 August 2003 See page 2, lines 12-18; and figure 2.	1-21

 Further documents are listed in the continuation of Box C. See patent family annex.

* Special categories of cited documents:

"A" document defining the general state of the art which is not considered to be of particular relevance

"E" earlier application or patent but published on or after the international filing date

"L" document which may throw doubts on priority claim(s) or which is cited to establish the publication date of another citation or other special reason (as specified)

"O" document referring to an oral disclosure, use, exhibition or other means

"P" document published prior to the international filing date but later than the priority date claimed

"T" later document published after the international filing date or priority date and not in conflict with the application but cited to understand the principle or theory underlying the invention

"X" document of particular relevance; the claimed invention cannot be considered novel or cannot be considered to involve an inventive step when the document is taken alone

"Y" document of particular relevance; the claimed invention cannot be considered to involve an inventive step when the document is combined with one or more other such documents, such combination being obvious to a person skilled in the art

"&" document member of the same patent family

Date of the actual completion of the international search

25 April 2016 (25.04.2016)

Date of mailing of the international search report

02 May 2016 (02.05.2016)

Name and mailing address of the ISA/KR

International Application Division
Korean Intellectual Property Office
189 Cheongsa-ro, Seo-gu, Daejeon, 35208, Republic of Korea

Facsimile No. +82-42-481-8578

Authorized officer

KIM, Seong Woo

Telephone No. +82-42-481-3348



INTERNATIONAL SEARCH REPORT

Information on patent family members

International application No.

PCT/US2016/013827

Patent document cited in search report	Publication date	Patent family member(s)	Publication date
US 2011-0010413 A1	13/01/2011	US 8103795 B2	24/01/2012
US 2009-0154363 A1	18/06/2009	AU 2008-341098 A1	02/07/2009
		AU 2008-341098 B2	11/07/2013
		BR PI0821369 A2	16/06/2015
		CA 2709892 A1	02/07/2009
		CN 101933313 A	29/12/2010
		EP 2240854 A2	20/10/2010
		JP 2011-509561 A	24/03/2011
		JP 5557749 B2	23/07/2014
		MX 2010006844 A	20/12/2010
		WO 2009-082438 A2	02/07/2009
		WO 2009-082438 A3	13/08/2009
US 2005-0226194 A1	13/10/2005	TW 200534644 A	16/10/2005
		TW I239173 B	01/09/2005
		US 7266119 B2	04/09/2007
US 2004-0240468 A1	02/12/2004	US 7277453 B2	02/10/2007
WO 03-069493 A1	21/08/2003	CA 2471283 A1	21/08/2003
		EP 1466262 A1	13/10/2004
		JP 2005-518117 A	16/06/2005
		US 2003-0140142 A1	24/07/2003