



US00D522467S

(12) **United States Design Patent**
Inoue

(10) **Patent No.:** **US D522,467 S**

(45) **Date of Patent:** **** Jun. 6, 2006**

(54) **LIGHT EMITTING DIODE**

(75) Inventor: **Tomio Inoue**, Kyoto (JP)

(73) Assignee: **Rohm Co., Ltd.**, Kyoto (JP)

(**) Term: **14 Years**

(21) Appl. No.: **29/228,107**

(22) Filed: **Apr. 19, 2005**

(30) **Foreign Application Priority Data**

Oct. 19, 2004 (JP) 2004-031764

(51) **LOC (8) Cl.** **13-03**

(52) **U.S. Cl.** **D13/180**

(58) **Field of Classification Search** D13/180;
D26/2; 257/79, 80, 81, 82, 88, 89, 95, 98,
257/99, 100, 433, 434, 666; 313/483, 498,
313/500; 361/820; 362/235, 555, 800; 372/45
See application file for complete search history.

(56) **References Cited**

U.S. PATENT DOCUMENTS

4,843,280	A	*	6/1989	Lumbard et al.	313/500
D476,961	S	*	7/2003	Horiuchi et al.	D13/182
6,730,939	B1	*	5/2004	Eisert et al.	257/98
6,774,406	B1	*	8/2004	Isoda	257/99
6,956,241	B1	*	10/2005	Sugawara et al.	257/79

2002/0056848	A1	*	5/2002	Wirth	257/98
2003/0155580	A1	*	8/2003	Eisert et al.	257/98
2003/0173575	A1	*	9/2003	Eisert et al.	257/95
2004/0061440	A1	*	4/2004	Imai et al.	313/512
2004/0070338	A1	*	4/2004	Noguchi et al.	313/512
2005/0173721	A1	*	8/2005	Isoda	257/99
2005/0253157	A1	*	11/2005	Ohashi et al.	257/95

* cited by examiner

Primary Examiner—Stella Reid
Assistant Examiner—Selina Sikder

(74) *Attorney, Agent, or Firm*—Hamre, Schumann, Mueller & Larson, P.C.

(57) **CLAIM**

I claim the ornamental design for a light emitting diode, as shown.

DESCRIPTION

FIG. 1 is a front view of a light emitting diode showing my new design, the rear view being identical to the front view; FIG. 2 is a top plan view of the same; FIG. 3 is a right side view of the same, the left side view being identical to the right side view; FIG. 4 is a bottom view of the same; FIG. 5 is a sectional view of the same taken along lines 5—5 in FIG. 2; and, FIG. 6 is a perspective view of the same.

1 Claim, 3 Drawing Sheets

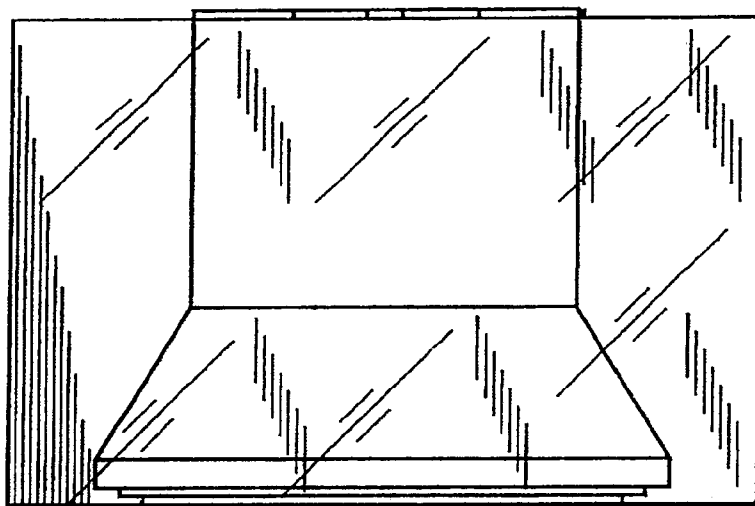

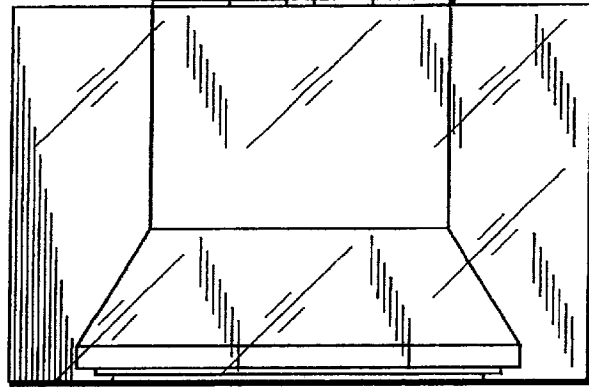

FIG. 1

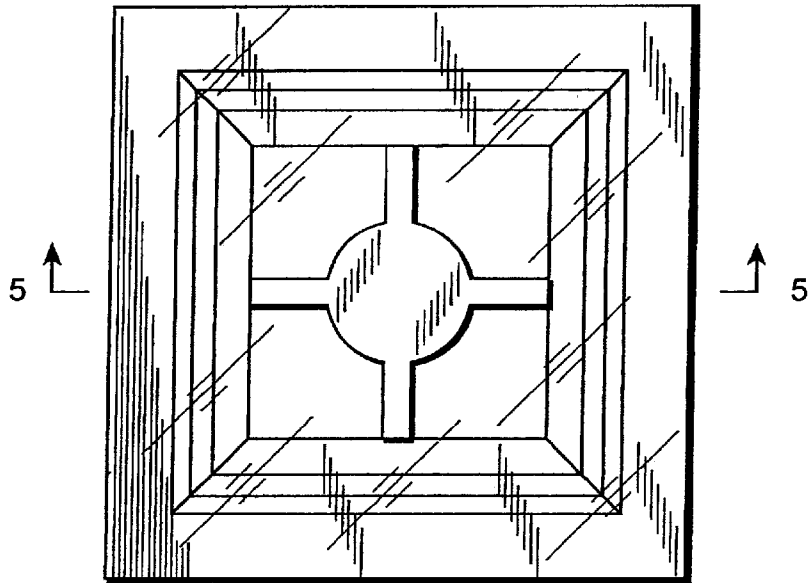

FIG. 2

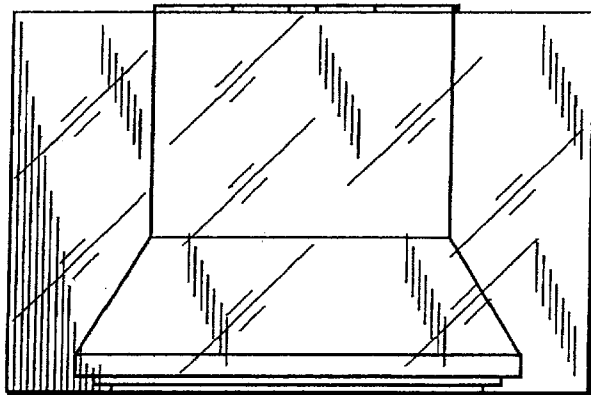

FIG. 3

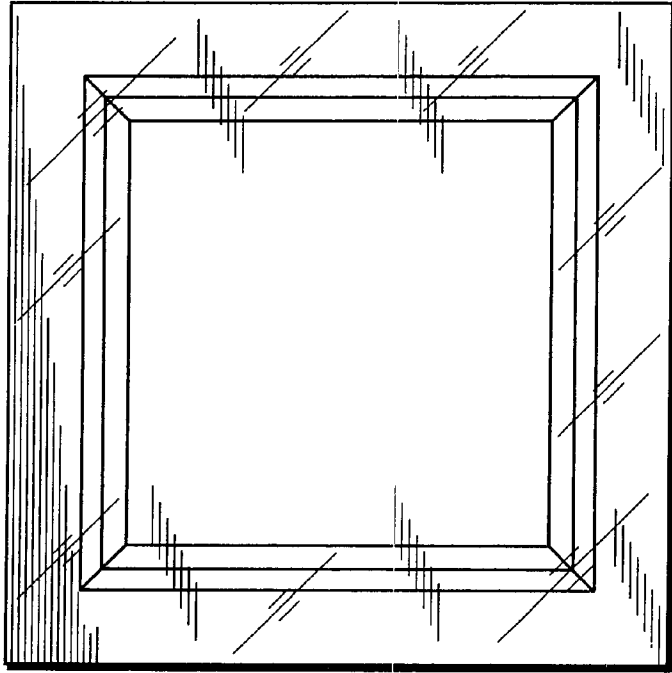

FIG. 4

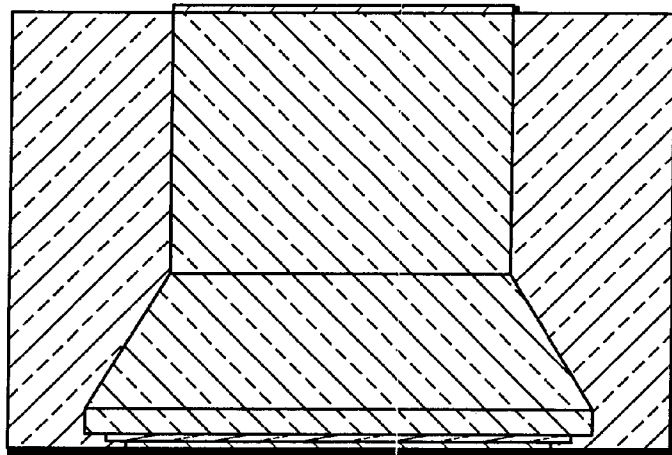

FIG. 5

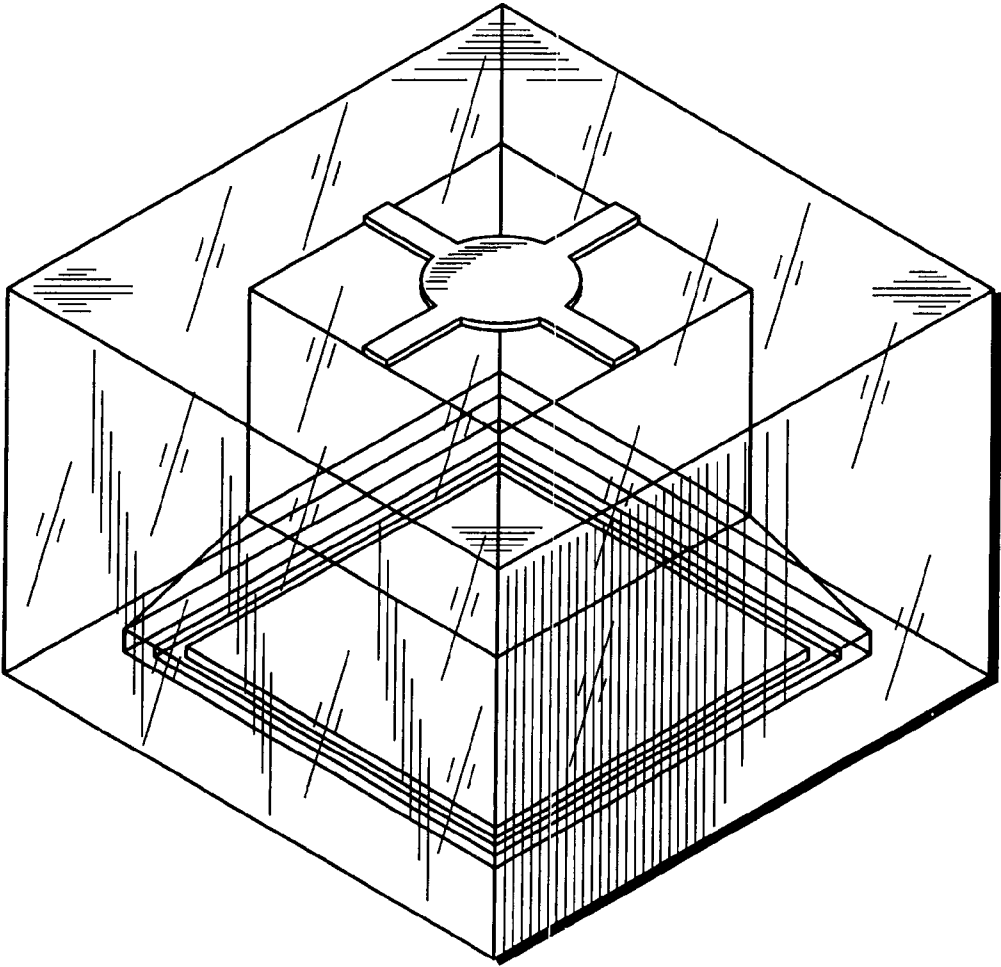

FIG.6