

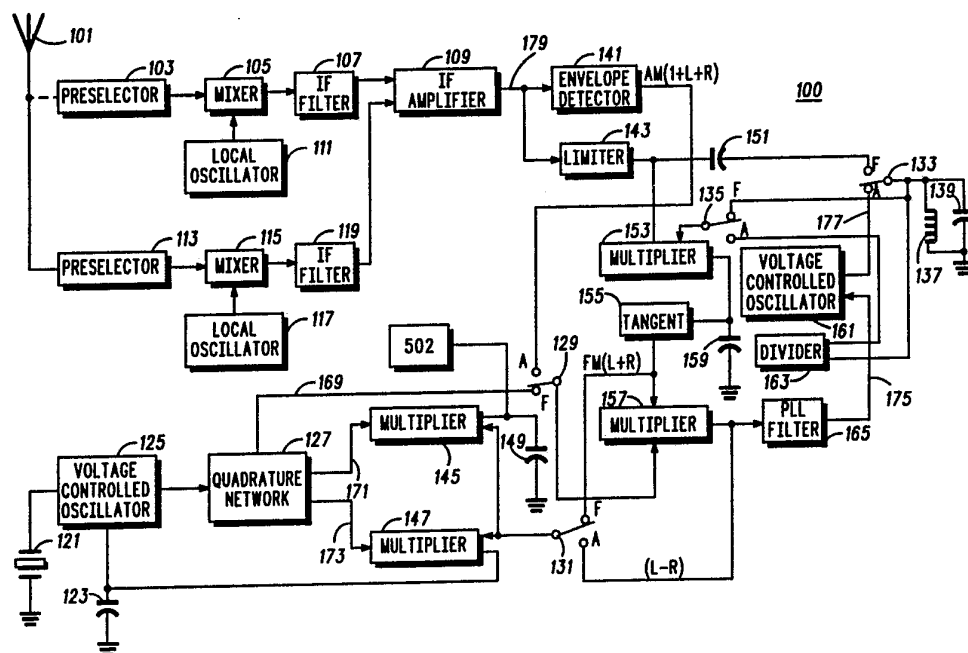

INTERNATIONAL APPLICATION PUBLISHED UNDER THE PATENT COOPERATION TREATY (PCT)

(51) International Patent Classification ⁵ : H04H 5/00	A1	(11) International Publication Number: WO 92/14311 (43) International Publication Date: 20 August 1992 (20.08.92)
(21) International Application Number: PCT/US92/00885 (22) International Filing Date: 4 February 1992 (04.02.92) (30) Priority data: 651,713 6 February 1991 (06.02.91) US (71) Applicant: MOTOROLA, INC. [US/US]; 1303 East Algonquin Road, Schaumburg, IL 60196 (US). (72) Inventor: ECKLUND, Lawrence, M. ; 1917 Emily Court, Wheaton, IL 60187 (US). (74) Agents: PARMELEE, Steven, G. et al.; Motorola, Inc., Intellectual Property Dept., 1303 East Algonquin Road, Schaumburg, IL 60196 (US).		(81) Designated States: AT (European patent), AU, BE (European patent), CA, CH (European patent), DE (European patent), DK (European patent), ES (European patent), FR (European patent), GB (European patent), GR (European patent), IT (European patent), LU (European patent), MC (European patent), NL (European patent), SE (European patent). Published <i>With international search report.</i> <i>With amended claims.</i>

(54) Title: AM-FM COMBINED STEREO RECEIVER



(57) Abstract

An improved AM-FM combined stereo receiver (100) is provided having a single processor (155) for removing, in the FM mode, arc tangent distortion, and in the AM mode, to process the phase term from arc tangent $\{L - R / 1 + L + R\}$ to determine $\{L - R / 1 + L + R\}$. Further, the radio includes a single discriminator circuit (161, 137, 139) wherein, in the FM mode, the discriminator tank circuit (137, 139) is used to convert frequency deviation to baseband audio and, in the AM mode, the discriminator tank circuit is used as the frequency-determining element for the voltage controlled oscillator (VCO) (161), the VCO being used to translate the intermediate frequency (IF) signal to baseband.

FOR THE PURPOSES OF INFORMATION ONLY

Codes used to identify States party to the PCT on the front pages of pamphlets publishing international applications under the PCT.

AT	Austria	FI	Finland	MI	Mali
AU	Australia	FR	France	MN	Mongolia
BB	Barbados	GA	Gabon	MR	Mauritania
BE	Belgium	GB	United Kingdom	MW	Malawi
BF	Burkina Faso	GN	Guinea	NL	Netherlands
BG	Bulgaria	GR	Greece	NO	Norway
BJ	Benin	HU	Hungary	PL	Poland
BR	Brazil	IE	Ireland	RO	Romania
CA	Canada	IT	Italy	RU	Russian Federation
CF	Central African Republic	JP	Japan	SD	Sudan
CG	Congo	KP	Democratic People's Republic of Korea	SE	Sweden
CH	Switzerland	KR	Republic of Korea	SN	Senegal
CI	Côte d'Ivoire	LI	Liechtenstein	SU	Soviet Union
CM	Cameroon	LK	Sri Lanka	TD	Chad
CS	Czechoslovakia	LU	Luxembourg	TG	Togo
DE	Germany	MC	Monaco	US	United States of America
DK	Denmark	MG	Madagascar		
ES	Spain				

- 1 -

AM-FM COMBINED STEREO RECEIVER

5

Technical Field

10 This application relates to AM/FM receivers.

Background of the Invention

15 This invention relates to the field of AM and FM receivers and more particularly to those receivers which are capable of receiving both AM stereo and FM stereo. The present invention addresses a method of minimizing the components used to create this system and therefore the cost and size of implementing said system. This minimization of size and cost is necessary for AM Stereo to be enjoyed by the maximum amount
20 of radio listeners.

 In March of 1982 the FCC adopted its unique Report and Order authorizing the so-called "market-place approach" to the selection of a standard for broadcast of stereophonic program material in the AM band. At the beginning of the marketplace competition there were five
25 competing systems. Over the past eight years the number of competitors has been reduced to two. Of these the C-Quam® system enjoys a preponderant advantage in the number of stations and has recently been declared the De Facto standard by the FCC. Over the period of this competition there has been significant research and development in
30 attempting to build AM Stereo decoders that were capable of recognizing the different stereo broadcasting systems and decoding them. Several of these approaches were supplied by IC manufactures to various receiver manufactures in hopes that they would use them in their radios. However over the resulting years very few receivers have used these

- 2 -

IC's. The perceived major cause for the very limited usage of these circuits is their expensive cost and relatively poor performance when compared to the single system IC designed for the Motorola system. The development of this single system IC was completed by Motorola in 1982 and over 20 million parts were sold by the 4th quarter of 1990. However, it has been observed by the inventor and others that this part is used almost totally by the automotive companies in their premium radio lines. This deprived the average listener of the pleasure and distant coverage benefits of AM Stereo.

The inventor determined that the best way to allow the benefits of AM Stereo to be enjoyed by a greater number of people was to reduce the cost without significantly lowering the performance of the receiver. Since the basic environment of the AM stereo receiver generally includes the FM stereo receiver, it was concluded that the best way to perform this goal was to design the AM stereo system to reuse as much of the FM stereo circuitry as possible. The present invention covers the switching and partitioning of circuitry to accomplish this goal.

Summary of the Invention

It is an object of the invention to provide an improved, that is a lower cost, AM-FM combined stereo receiver. Accordingly, an improved AM-FM combined stereo receiver is provided having a single processor for removing, in the FM mode, arctangent distortion, and in the AM mode, to process the phase term from arctangent $\left\{ \frac{L - R}{1 + L + R} \right\}$ to determine $\left\{ \frac{L - R}{1 + L + R} \right\}$. Further, the radio includes a single discriminator circuit wherein, in the FM mode, the discriminator tank circuit is used to convert the frequency deviation to baseband audio and, in the AM mode, the discriminator tank circuit is used as the frequency-determining element for the voltage controlled oscillator (VCO), the VCO being used to translate the intermediate frequency (IF) signal to baseband. Further still, a single pilot tone circuit is shown which detects

- 3 -

either the AM pilot tone or FM pilot tone and in the FM case supplies a reference signal to the FM decoder to translate the L - R to baseband.

Brief Description of the Drawings

- 5 Fig. 1 is a block diagram that shows a first embodiment of an AM-FM combined stereo receiver 100, according to the invention.
- Fig. 2A is a first spectrum diagram.
- Fig. 2B is a second spectrum diagram.
- 10 Fig. 3 is a block diagram for a quadrature network according to the invention.
- Fig. 4 is an expanded block diagram of the pilot tone VCO and quadrature network.
- Fig. 5 is an expanded block diagram of the pilot tone VCO.
- 15 Fig. 6 is a block diagram of the pilot tone threshold circuit.

Detailed Description of the Invention

- 20 Fig. 1 is a block diagram that shows a first embodiment of an AM-FM combined stereo receiver 100, according to the invention.

Referring now to Fig. 1, there is shown the circuit flow structure from the antenna input 101 to the L + R and L - R outputs. Much of this circuitry is described in some detail in other patent applications that will be cited. The RF front end, which includes the preselector, mixer and
25 local oscillator (LO) is similar to most low voltage combined AM/FM stereo IC's (see, for instance, Block diagram TA8122).

For AM Stereo the expected input signal is of the form $A * \cos(w_{ct} + \theta)$, where $A = (1 + \text{Left} + \text{Right})$ and $\theta = \tan^{-1}[(L - R)/(1 + L + R)]$. This signal is propagated in the AM broadcast band which spectrally extends
30 from 520 kHz to 1710 kHz. The antenna 101 receives the electromagnetic wave and converts it into an AC voltage and current. This current is applied to the input of the preselector 103. The preselector is a radio frequency filtering circuit which partially removes signals other than the desired station ($A * \cos(w_{ct} + \theta)$). This circuit is

- 4 -

typically composed of one or two resonant circuits, which are constructed of inductors and tunable capacitors or varactors. In a home or portable receiver, the AM and FM antennas are often separate. In these receivers the AM antenna is generally a coil with a large ferrite or powdered iron core though it and is tuned with the variable capacitor. This antenna, referred to as a 'loop stick', performs the function of antenna and preselector in the same circuit. The preselected signal is then supplied to the mixer circuit 105. The mixer can be described as a circuit that multiplies the preselected RF with a reference signal supplied by the local oscillator 111. Mixing in the time domain is equivalent to adding and subtracting in the frequency domain. Therefore the output frequency from the mixer 105 is the absolute value of the preselected RF signal minus the local oscillator frequency. This is generally written as $|\{\text{Carrier Frequency} - \text{Local Oscillator frequency}\}| = \text{Intermediate Frequency (e. g., IF)}$. The local oscillator 111 is designed such that when it is at the desired frequency, which when mixed with the preselected RF produces the desired IF, that the RF carrier is at the center frequency of the preselector filtering. This is generally defined in the industry as being 'tracked'. The above approach is described as a superheterodyne receiver. The IF signal is then further filtered to eliminate other interfering signals by the IF filter 107.

For FM stereo the expected input is also of the form $A * \cos(\omega_c t + \phi)$. However in this case the ϕ term is a frequency deviation of the baseband term shown in Fig. 2A.

Referring now to Fig. 2A, this baseband signal has the Left + Right (L + R) signal described as normal monophonic audio. The Left-Right signal is a double sideband suppressed carrier signal (DSBSC) where the suppressed carrier is at 38 kHz. A pilot tone is added at 19 kHz, that is phase coherent with the suppressed carrier (38 kHz) term, such that it can be used to derive a reference signal in the FM Stereo decoder. This signal will be necessary to translate the L - R signal to 0 Hz (D. C.) which is necessary to develop the correct stereo output. The baseband FM Stereo signal modulates the carrier such that the peak carrier deviation is 75 kHz.

- 5 -

The FM antenna is generally a whip (e. g., straight piece of wire) or a home roof mounted antenna. This circuit as with the AM receiver converts the electromagnetic wave into a voltage and current. The signal is supplied to the preselector 113, which as described for the AM receiver is made of inductors and capacitors, and partially removes signals other than the desired carrier. This preselected signal is then converted in the mixer 115 to the desired IF frequency. As with the AM section the signal is further filtered in the IF filter 119 to remove interfering signals. This is defined as a superhetrodyne receiver and is well know in the industry.

Therefore, both the AM and FM signals go through relatively the same process to be converted to an IF signal 179. The major difference is that the AM RF signal is at 520 kHz to 1710 kHz and is converted to an IF of 450 kHz, whereas the FM signal is at 88 MHz to 108 MHz and is converted into a 10.7 MHz IF signal.

The output of the IF amplifier 109 is connected into the envelope detector circuit 141 along with other circuits. This block supplies both amplification and the narrow band AGC action for the radio. The gain is necessary to supply the decoder with large enough signal levels that the decoding is accurate. The AGC function is necessary to hold the output signal (179) at the desired level. The envelope detector 141 performs the function of multiplying the IF signal 179, $A * \cos(\omega t + \theta)$ by the limited form of $A * \cos(\omega t + \theta)$ or $\text{sgn}\{\cos(\omega t + \theta)\}$, where sgn is the signum function. This multiplication can be written as $A * \cos(\omega t + \theta) * \text{sgn}\{\cos(\omega t + \theta)\}$, which results in $(A/2) + (A * \cos(2(\omega t + \theta)))/2$. Any scaling of the A term in the demodulation process is ignored for convenience. The $(A/2) * \cos(2(\omega t + \theta))$ term is removed by an audio lowpass filter and only the A/2 term is left. In the AM mode the A term is 1 + Left + Right. In the FM mode 'A' is the envelope multipath term and could, in high performance receivers, be used as an indication of the signal quality.

As shown in Fig. 1, the first embodiment includes the limiter 143, multiplier 153 and resonant circuit 137, 139 which form a discriminator circuit for the FM mode. In the AM mode the voltage controlled oscillator (VCO) 161 is added along with a divider 163 to form a phase locked loop (PLL). Both of these circuits are used to extract the θ term from the IF

- 6 -

signal 179 ($A * \cos(\omega_c t + \phi)$). The reason two different circuit configurations are used is that when ϕ is in the form of phase modulation as for AM stereo, a PLL is generally the desired decoding approach, however if the ϕ term is in the form of a frequency deviation as with FM stereo, a limiter discriminator approach may be more desirable. Other configurations may have a PLL detection for both AM and FM or a discriminator detecting both AM and FM.

For the FM configuration, switches 129, 131, 133 and 135 are both all set to the position designated F. To achieve the AM configuration, the same switches are set to the position designated A.

In the AM configuration, $A * \cos(\omega_c t + \phi)$ is supplied to the input of the limiter 143. The limiter as explained previously removes the amplitude modulation (A). This circuit is similar in function to the generic part MC1355. Therefore the output from the limiter 143, supplied to the multiplier 153, is $\text{sgn}\{\cos(\omega_c t + \phi)\}$, where sgn is the signum function. This multiplier circuit 153 is similar to the generic part MC1596.

The voltage controlled oscillator 161 operates at a center frequency partially controlled by the resonant frequency of the inductor and capacitor 137, 139. The VCO steering voltage 175 is supplied by the output of the PLL filter 165. This voltage 175 causes a small variation in the operating frequency of the oscillator, which ideally is linearly proportional to the difference between the nominal reference voltage (VCO control voltage at center frequency) minus the PLL filter voltage. This VCO is similar to the FM oscillator of the oscillator / modulator section of the Motorola part MC1376. Writing the frequency to voltage relationship for the ideal VCO results in an equation of the form of $F_{\text{out}} = \{(V_{\text{ref}} - V_{\text{pll}}) * k\} + F_{\text{ref}}$, where k = VCO gain per volt, V_{ref} is the control voltage of the VCO when it is defined as free running and V_{pll} is the voltage at 175. The output 177 of the VCO 161, which is present on the resonant circuit 137, 139, is supplied to the digital divider 163.

For the convenience of using the same resonant circuit 137, 139 with the FM detector, a resonant frequency of 10.8 MHz is chosen for AM. The divider 163 is set to divide the frequency of the VCO signal 177 by 24. Therefore the incoming signal, which is at 10.8 MHz, is divided by 24

- 7 -

and the outgoing signal is at 450 kHz, and w_{vco} will be defined as $2 * \pi * F_{vco}(450\text{kHz})$. Both the limiter 143 output $\text{sgn}\{\cos(w_i t + \theta)\}$ and the divider 163 output $\text{sgn}\{\cos(w_{vco})\}$ are supplied to the multiplier 153. The output of the multiplier 153 is therefore $\{(w_i t + \theta) + (w_{vco} t)\}/2 + \{(w_i t + \theta) - (w_{vco} t)\}/2$. This output signal is then filtered in the capacitor 159 shown attached to the multiplier 153. Since w_{vco} and w_i are significantly higher in frequency than audio and approximately the same frequency, the filter 159 can easily remove the $(w_i t + w_{vco} t)$ term. This results in $\{(w_i t + \theta) - (w_{vco} t)\}$ being the output of the multiplier 153. Circuitry in the tangent generator 155 and multiplier 157, which will be described later, converts $(w_i t + \theta - w_{vco} t)$ into $(A) * \tan\{(w_i t + \theta) - (w_{vco} t)\}$. This signal is supplied to the PLL filter 165 to control the frequency of the VCO 161.

Under normal operating conditions the PLL is defined as locked. In this case $w_i t = w_{vco} t$ and the output of multiplier (153) reduces to θ . The action of the PLL is described in detail by Viterbi and others in well-known references. The particular action of the tangent PLL is described in Lawrence M. Ecklund, "Automatic IF Tangent Lock Control Circuit," U. S. Patent 4,872,207, issued October 3, 1989, which patent is hereby incorporated by reference.

Assuming now that switches 129, 131, 133 and 135 are set to position designated F, the circuit is set to the FM configuration. For the FM stereo transmission system the signal 179 supplied to the limiter 143 can be defined as $A * \cos\{w_i t + 2\pi f_d \int m(t) dt\}$, where $m(t)$ is the modulation and f_d is the frequency deviation constant. The exact details of FM demodulation in a limiter discriminated approach as shown above is well described in communication texts such as the ITT Reference Data handbook for Radio Engineers or Principles of Communications by Ziemer and Tranter. This circuit can be implemented using a CA3089.

Heuristically the FM modulation can be described as moving the center frequency of the carrier by the amplitude of the modulation. Therefore, for FM stereo, the signal can be described as the baseband signal shown in Fig. 2A. Included is the L + R signal in the 0 to 15 kHz region and the L - R signal which is a double sideband suppressed carrier signal (DSBSC) where the suppressed carrier is at 38 kHz, while

- 8 -

the pilot tone is at 19 kHz. This baseband signal is used to change the frequency of the carrier, where each instantaneous amplitude of the baseband can map into an instantaneous deviation of the carrier frequency.

5 The limiter 143 removes any AM modulation which may have been accidentally induced in the propagation channel. The limiter 143 also turns the carrier sine wave into a square wave, e. g., $\text{sgn.}(\cos(\omega t + \theta))$. This signal is supplied to both the resonant circuit 137, 139 and the multiplier 153. The phase response vs. carrier frequency characteristic of
 10 the resonant circuit 137, 139 is $\tan^{-1}((\text{freq}(\text{instantaneous}) - \text{freq. (average)}) / \text{freq. (bandwidth/2)}) + 90^\circ$. The resultant multiplication in multiplier (153) has the limited incoming IF signal $\text{sgn.} \{ \cos(\omega t + \theta) \} * \text{sgn.} (\sin(\omega t + \theta + (\theta_1)))$, which results in θ_1 after filtering, where θ_1 is the $\tan^{-1}(\text{freq}(\text{instantaneous}) - \text{freq. (average)}) / \text{freq. (bandwidth/2)}$.
 15 This recovered signal is $\tan^{-1}(\text{of } K_1 * \text{the transmitted baseband signal})$, where K_1 is the discriminator conversion gain. As long as the bandwidth of the resonant circuit 137, 139 is wide and the corresponding phase deviation due to the resonant circuit 137, 139 is low then $\tan^{-1}(K_1 * \theta)$ can be described as $K_1 * \theta$.

20 To accomplish the transition between the AM(θ) detector and the FM(θ) detector switches 129, 131, 133 and 135, VCO 161 and divider 163 are provided. Switch 133 connects to the resonant circuit 137, 139 and connects either the VCO 161 to drive this circuit for the PLL approach or it connects the limiter 143 through a phase shifting capacitor
 25 151 to drive the discriminator circuit. Switch 135 connects the multiplier 153 alternate port to either the divider 163 for the AM PLL or directly to the resonant network 137, 139 for the limiter discriminator FM approach. By switching the discriminator coupling capacitor 151 and therefore removing it from the circuit for the PLL mode, where the oscillator
 30 operates at 10.8 MHz, and switching it into the circuit for the 10.7 MHz operation, of the limiter discriminator used in FM, the shifting of the resonant circuit 137, 139 to 100 kHz lower in frequency for FM can be easily accomplished by the specific choice of capacitor value. It is conceivable that in some applications a PLL decoder would be desired

- 9 -

for FM along with AM. In this situation switch 133 would not be needed. Therefore in this case switch 135 would be selecting whether the PLL would be operating at 10.7 MHz or 450 kHz.

The tangent function block 155 is necessary to correctly decode both the AM and FM signals. As discussed above the output of the FM discriminator is the $\tan^{-1}\{K_1 * \text{the transmitted baseband signal}\}$. Therefore, to perfectly recover the $\{K_1 * \text{transmitted baseband signal}\}$ the \tan^{-1} function must be removed. This can easily be done by passing the signal through a tangent function block 155. Mathematically this is described as $\tan\{\tan^{-1}(K_1 * \text{transmitted baseband signal})\} = \{K_1 * \text{transmitted baseband signal}\}$.

For AM as described earlier the θ term is $= \tan^{-1}\{(L - R)/(1 + L + R)\}$. To remove the \tan^{-1} function it is necessary to pass the AM θ term through the tangent function 155 resulting in $\{(L - R)/(1 + L + R)\}$. This approach is described in Norman W. Parker, et al., "AM Stereophonic Receiver," U. S. Patent 4,172,966, issued October 30, 1979, which patent is hereby incorporated by reference.

The tangent function generator 155 can be built using many different approaches. One approach using a precision piecewise linear construction is described in Charles J. Marik, "Tangent Function Generator For AM Stereo", U. S. Patent 4,278,839, issued July 14, 1981, which patent is hereby incorporated by reference.

At the output of the tangent function block 155 the FM signal should be an exact replica of the transmitter baseband signal as shown in Fig. 2A.

Referring now to Fig. 2A, this signal has the $L + R$ audio in the correct form, in other words the $L + R$ DC term is at 0 Hz. Therefore, this signal can be used directly to supply the $L + R$ term for the matrix. To derive the $L - R$ component for the matrix the double sideband suppressed carrier signal must be converted around DC. Conceptually, and ignoring any scaling factors, this requires multiplying the signal $\{(L - R) * \cos(wt)\}$, where $w = 2\pi * 38 \text{ kHz}$, by $\cos(wt)$. Therefore, $\{(L - R) * \cos(wt) * \cos(wt)\} = \{(L - R)/2\} * \cos(0) + \{(L - R)/2\} * \cos(2wt)$. Since the $2wt$ term is at 76kHz, it is generally not a concern. The 38 kHz

- 10 -

multiplying signal is derived in the pilot tone detector and will be discussed later. This signal is supplied to the decoder multiplier (157) along with the linearized baseband signal. The resulting spectrum out of (157) is shown in Fig. 2B.

5 Referring still to Fig. 2B, it will be appreciated that, as expected, the L - R term is referenced at DC and can therefore be used to supply the audio matrix (not show). The 19 kHz pilot tone is multiplied by 38 kHz producing two new signals one at 19 kHz and the other at 57 kHz. The L + R signal which was at baseband has been multiplied by the 38 kHz
10 carrier and becomes a 38 kHz double sideband suppressed carrier signal.

In the AM mode the multiplier 157 is delivered $(L - R) / (1 + L + R)$ from the tangent block 155. To convert this signal to L - R the term must be multiplied by $1 + L + R$, which is the envelope detector output in the
15 AM mode. Therefore, for AM Stereo the switched port of the decoder multiplier (157) is set to receive the envelope output. The resulting calculation is $\{(L - R)/(1 + L + R)\} * (1 + L + R) = (L - R)$. This L - R can then be supplied to the matrix for conversion into stereo. The L + R term to the matrix (not shown) is supplied from the envelope detector 141.

20 Whereas the previous multipliers used in the radio could be of the MC1596 chopper type, since an IF signal was being multiplied against an IF signal, in the present multiplication it is two baseband audio signals that are being multiplied. Therefore the multiplier 157 must be of a type possibly similar to a MC1595.

25 The pilot tone detector for both the AM and FM signals consists of, the I multiplier (145), the Q multiplier (147), the quadrature generator (127), the VCO (125), I filter capacitor (149), loop filter capacitor (123) and threshold detector 502. This is shown in Fig. 1. The pilot tone detector structure is similar to that of a LM567C tone decoder or the
30 decoder described in Lawrence M. Ecklund, "Tone Detector with Pseudo Phase Locked Loop," U. S. Patent 4,618,981, issued October 21, 1986, which patent is hereby incorporated by reference. The structure of the tone decoder can be basically divided into two parts. The first part includes the Q detector (147), VCO (125), loop filter (123) and

- 11 -

quadrature generator (127). This section is used to determine the exact phase of the incoming pilot signal and in the FM mode it also develops a 38kHz reference signal that is phase coherent with the suppressed 38kHz reference signal. The second part of the detector includes the I multiplier (145), I filter (149), quadrature network (127), VCO (125) and threshold detector 502. When a pilot tone is present and the decoder is "locked", the I detector develops a DC voltage which corresponds to the amplitude of the pilot tone. When this voltage reaches a preset level it triggers the threshold detector (502) which indicates to the user, through some interface device, that the station is in stereo.

In the particular case of AM stereo the pilot tone is at 25Hz and is present in the L - R signal at the output of the decoder multiplier (157). This pilot tone is present with all the other L - R audio information and is at a value of 5% with respect to the maximum L - R information. The signal is supplied to one port of multiplier (147) and multiplier (145). When the decoder is 'locked' the other port in the Q multiplier is supplied by $\sin(2\pi * 25t)$. Therefore the resulting output of the multiplier is $[(L - R) + .05 * \cos(2\pi * 25t + \theta)] * \sin(2\pi * 25t) = (L - R) * \sin(2\pi * 25t + \theta) + .025 * \sin(0 + \theta) + .025 * \sin(2 * (2\pi * 25t + \theta))$. It is assumed that the first and the third terms have only high frequency energy as compared with the desired second term and if filtered by the capacitor (123) can be ignored. . The second term is 0 in the locked state since θ is assumed to be equal to 0. This loop performs as a PLL, the behavior of, which is well known in the industry.

The VCO frequency for the pilot tone VCO (125) is defined the same way as the AM decoder VCO (161) e.g. $F_{out} = \{(V_{ref} - V_{pll}) * k\} + F_{ref}$, where k = VCO gain per volt, V_{ref} is the tuning voltage at the oscillator free running frequency and V_{pll} is the voltage on capacitor (123). The VCO is to be used for FM stereo where the pilot frequency is 19kHz and a phase accurate 38kHz signal must be generated. Further the same VCO is used for AM Stereo where the frequency of the pilot is 25Hz. One relatively easy way to accommodate this delta in frequency is to place a digital divider circuit between the VCO (125) and the Quadrature generator (127). this is shown in attached Fig. 4. Typically

- 12 -

the VCO (125) frequency for FM is 76kHz and the quadrature generator (127) is a $\div 4$ circuit. The quadrature network is formed of three divide by 2 circuits shown in Fig. 3 and will be discussed in the FM section later. Returning to Fig. 4 in the FM mode the VCO (125) is connected directly through the switch 3 to the quadrature generator (127) and the output frequency to the multipliers is 76kHz $\div 4$ or 19kHz. For the AM mode the frequency into the quadrature generator is 100Hz to supply the 25Hz reference signal to the multipliers. Therefore, the divide number for divider 2 is 760. This divider is similar to MC14024, but requiring 11 divider stages to generate division by 760.

A second form of the VCO which is more practical for some applications is shown in Fig. 5. In this case a dual PLL is used and the VCO's could have an operation similar to a LM565. The main reason for this approach is to avoid the external resonant element (121) shown in Fig. 1, develop a DC voltage that corresponds to a given VCO frequency and also reducing any spurious signals that the resonant element may produce in the broadcast band. In this approach the first PLL 402 is used to derive the correct nominal V_{pll} voltage for VCO (125). The resistive and capacitive elements to form 406 and 121 are constructed on the decoder IC. In Integrated Circuits the absolute value of components is poor, but the matching between similar components is very good. Therefore, the voltage ' V_{pll} ' 403 which will give the VCO in PLL (402) of Fig. 5 a frequency F , will also give the VCO (125) frequency F , provided that the resonator elements (121) are constructed on the same die with that of 406. Given this phenomena, and that 402 frequency locks and conditions (removes the modulation) of the output of 404, the VCO (125) has the same free running frequency as the output of 404. Therefore, this processing could use the output of the limiter (143), resonant element (137, 139) or the decoder divider (163) divided by 404 to supply the desired VCO (125) nominal operating frequency.

A possible variation of this approach is to scale the resistive and capacitive elements of (121) and 406 that set the center frequency of the two VCO's. Since, the ratio of the IC elements is good, the frequency setting resistor and capacitor (121) of the second VCO can be made

- 13 -

larger than the first VCO thus lowering the frequency of the second VCO, minimizing the number of divider sections needed in 404

Fig. 6 shows a detailed picture of the pilot indicator circuit. Actual indication of the pilot tone comes from the I detector (145). The circuit
 5 has a $\cos(2\pi * 25t)$ reference signal (171) supplied from the quadrature generator of the pilot tone PLL. The other signal supplied to the I detector is L - R, which as previously stated contains $(.05) * \cos(2\pi * 25t)$ for AM stereo. The resulting output of the multiplier is $.025 * \cos(0) = .025$ and the high frequency terms. This multiplier output is filtered by the
 10 capacitor (149) and compared with a reference threshold 'VBB' as shown. If the size of the signal is large enough to exceed the pilot tone level reference level 'VBB' then the output of the threshold detector goes high indicating a stereo station is present.

Returning to Fig. 1 and the FM pilot tone detector. The 19 kHz
 15 composite baseband signal including the FM pilot tone is supplied to the pilot tone I and Q multipliers 145, 147 from the output of the tangent linearizing circuit 155. As with the AM approach the pilot tone detector can be separated into two major components. Also as before these components are the PLL pilot tone extraction system and the actual
 20 detection of the pilot tone level. There are some gain and level changes that are necessary in the PLL depending upon the K1 term in the discriminator. Assuming that the output gain of the tangent function 155 is switched so that 100% AM modulation is the same as 100% FM modulation. Then the only changes necessary are to switch out the
 25 divider 163, as shown in Fig. 4 and change the value of VBB to 9/5 higher to account for the 9% FM pilot level versus the 5% pilot level for AM stereo.

The structure of the quadrature generator 127, which is similar to that of the MC1310, is shown in Fig. 3. As shown therein, the 76 kHz
 30 input 167 is supplied to the input of the first divider 301 and is divided by 2. This divider has two outputs 207, 309 at 38 kHz which are 180° out of phase with each other. The 0° output 307 is supplied as the (38 kHz) drive signal 169 to the FM stereo decoder. This output 307 is also supplied to another $+2$ circuit 303 whose output supplies the I pilot tone

- 14 -

multiplier 145. The -180° output supplies another + 2 circuit 305 whose output supplies the reference signal 173 for the Q pilot tone multiplier 147. This technique is well known.

While various embodiments of an AM-FM Combined Stereo

- 5 Receiver, according to the present invention, have been described herein above, the scope of the invention is defined by the following claims.

- 15 -

What is claimed is:

Claims:

1. A radio for receiving FM and AM stereo signals and having means
5 for providing a baseband FM signal, and means for providing a
baseband AM stereo phase signal, and having a single processor for
removing, in the FM mode, arctangent distortion, and in the AM mode, to
process the phase term from $\tan^{-1} \left\{ \frac{L - R}{1 + L + R} \right\}$ to determine $\left\{ \frac{L - R}{1 + L + R} \right\}$.
10
2. The radio of claim 1, further having switch means for controlling
the mode of said radio.
3. The radio of claim 2, wherein said single processor has a first gain
15 in the FM mode and a second gain in the AM mode.
4. The radio of claim 3, wherein said single processor is further
arranged so that said first gain slope is adjusted to compensate for the
arctangent function of the FM discriminator circuit.
20
5. The radio of claim 4, wherein said single processor is further
arranged so that said second gain slope is adjusted to compensate for
the arctangent function in the received AM signal.
- 25 6. The radio of claim 2, wherein said single processor comprises a
tangent function generator in accordance with Charles J. Marik, "Tangent
Function Generator For AM Stereo", U. S. Patent 4,278,839, issued July
14, 1981.

AMENDED CLAIMS

[received by the International Bureau on 8 July 1992 (08.07.92);
original claims 1-6 replaced by amended claims 1-6 (1 page)]

- 5 1. A radio having an FM mode and an AM mode and arranged for receiving FM and AM stereo signals and having baseband detector means for providing in the FM mode a baseband FM signal, the baseband FM signal including arctangent distortion, and baseband detector means for providing in the AM mode a baseband AM stereo
10 phase signal, the AM stereo phase signal including a phase term, the radio further having a single tangent function processor for removing, in the FM mode, the arctangent distortion and for processing, in the AM mode, the phase term from
$$\tan^{-1} \left\{ \frac{L - R}{1 + L + R} \right\} \text{ to provide } \left\{ \frac{L - R}{1 + L + R} \right\}.$$

15
2. The radio of claim 1, further having switch means for controlling the mode of the radio.
3. The radio of claim 2, wherein the single tangent function processor
20 has a first gain in the FM mode and a second gain in the AM mode.
4. The radio of claim 3, further including an FM discriminator circuit having an arctangent function, and wherein the single tangent function processor is further arranged so that the first gain is adjusted to
25 compensate for the arctangent function of the FM discriminator circuit.
5. The radio of claim 4, wherein the single tangent function processor is further arranged so that the second gain is adjusted to compensate for the arctangent function in the received AM signal.
30
6. The radio of claim 5, wherein the single tangent function processor comprises a tangent function generator that is based on a precision piecewise linear construction.

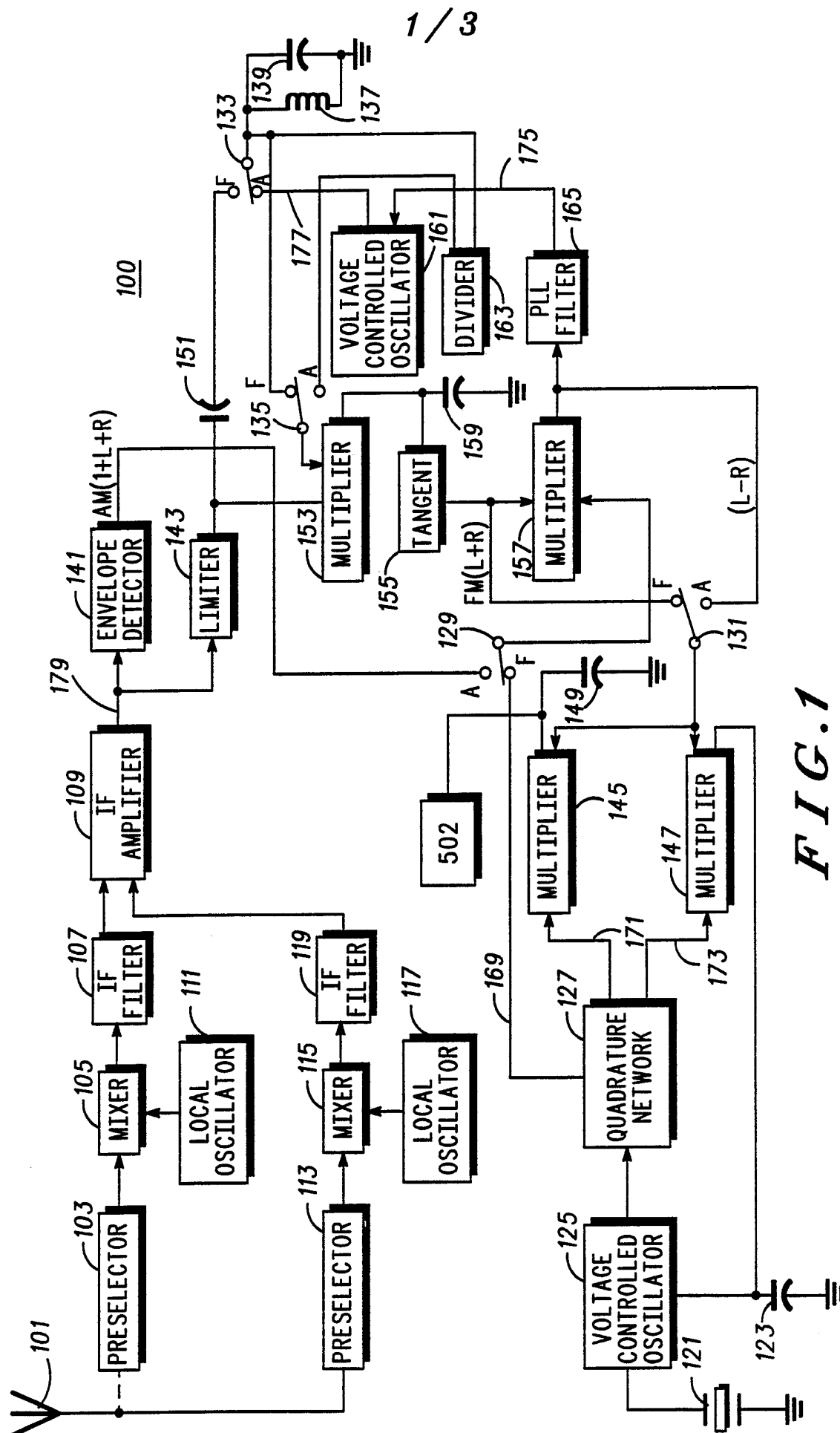

FIG. 1

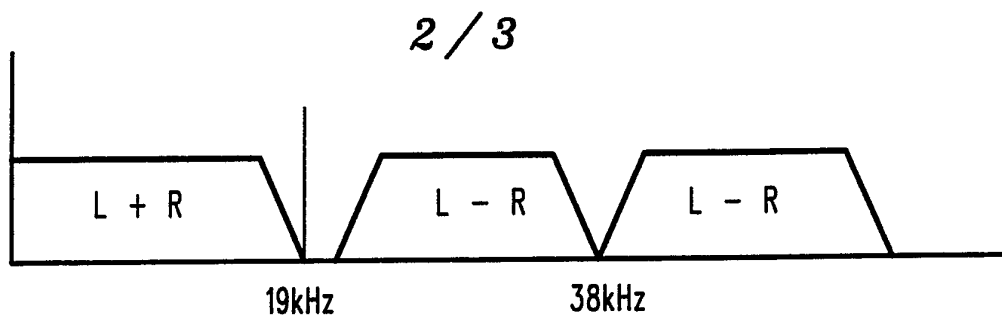

FIG. 2 A

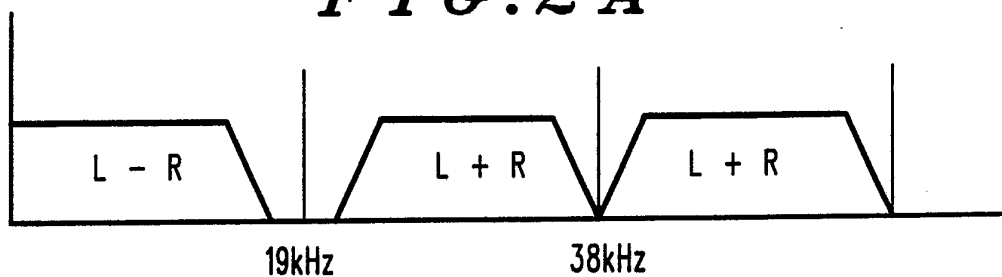

FIG. 2 B

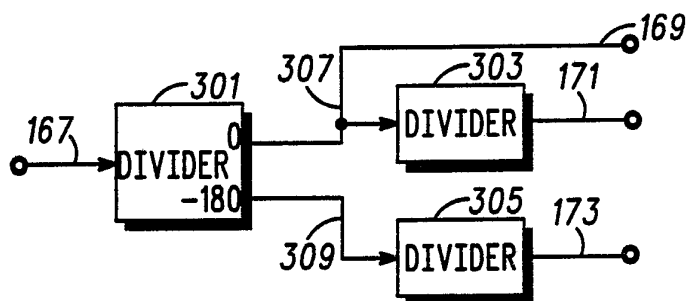

FIG. 3

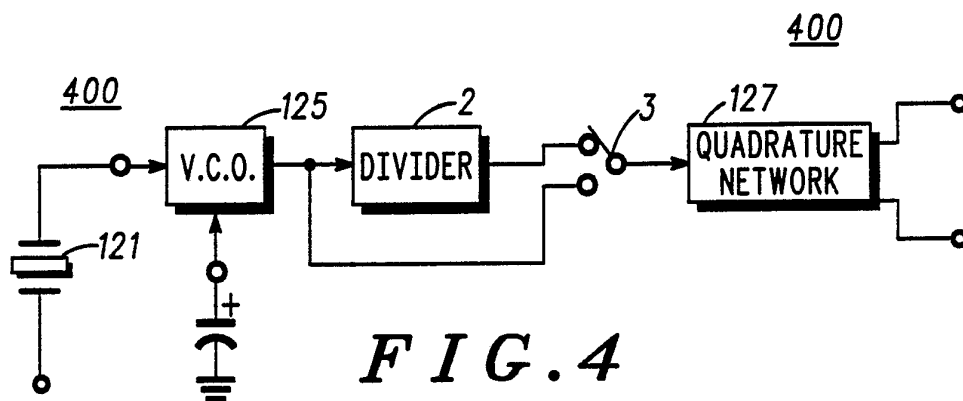

FIG. 4

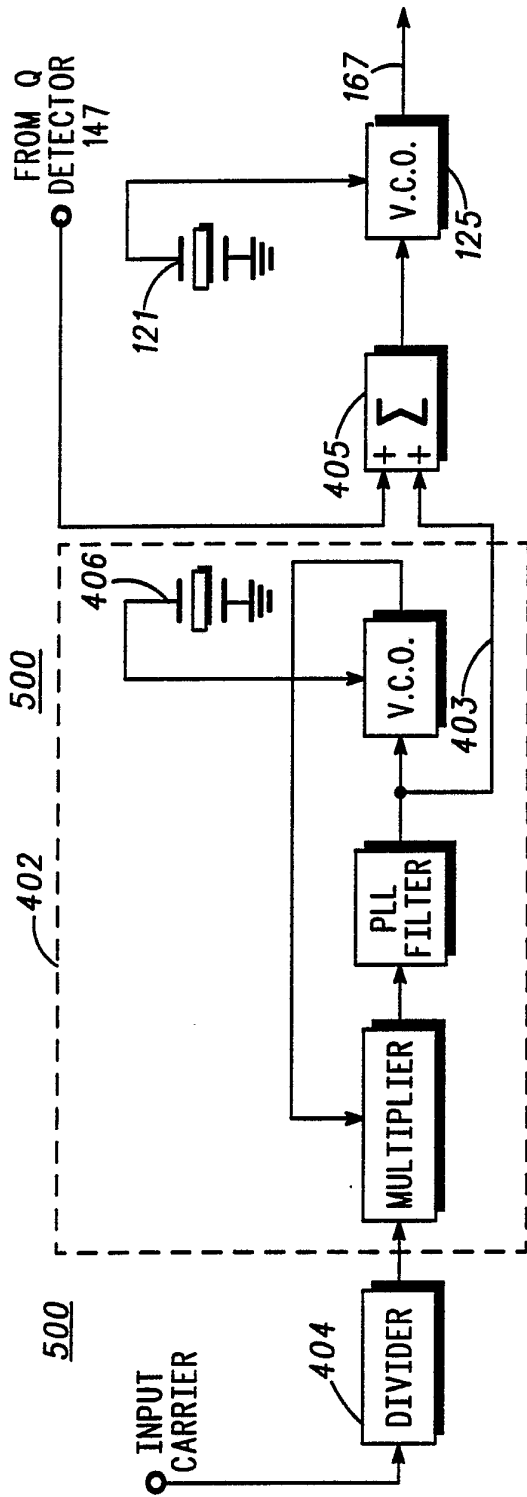

FIG. 5

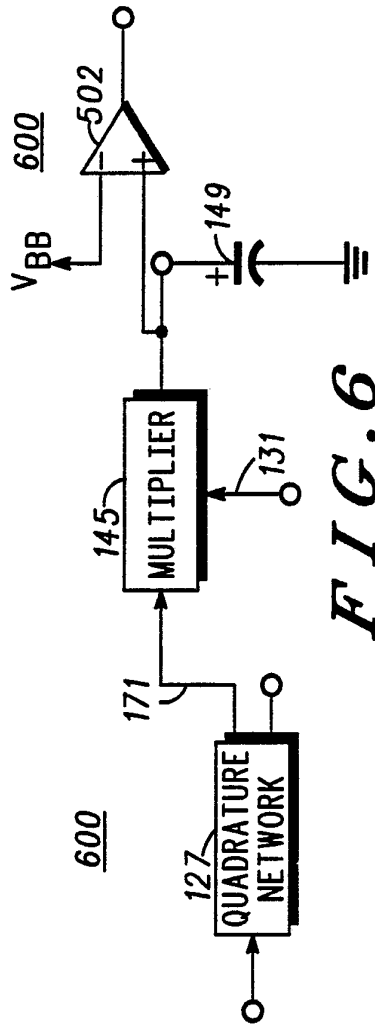

FIG. 6

INTERNATIONAL SEARCH REPORT

International Application No. PCT/US92/00885

I. CLASSIFICATION OF SUBJECT MATTER (if several classification symbols apply, indicate all) ⁶ According to International Patent Classification (IPC) or to both National Classification and IPC IPC (5): H04H 5/00 U.S.Cl.: 455/144 381/2,15														
II. FIELDS SEARCHED <div style="text-align: center; margin-top: 10px;">Minimum Documentation Searched ⁷</div> <table style="width: 100%; border-collapse: collapse;"> <tr> <td style="width: 25%; border-bottom: 1px solid black; padding: 5px;">Classification System</td> <td style="border-bottom: 1px solid black; padding: 5px;">Classification Symbols</td> </tr> <tr> <td style="padding: 5px;">U.S.</td> <td style="padding: 5px;">455/132,142-144,214 381,2,7,13,15</td> </tr> </table> <div style="text-align: center; margin-top: 10px;">Documentation Searched other than Minimum Documentation to the Extent that such Documents are Included in the Fields Searched ⁸</div>			Classification System	Classification Symbols	U.S.	455/132,142-144,214 381,2,7,13,15								
Classification System	Classification Symbols													
U.S.	455/132,142-144,214 381,2,7,13,15													
III. DOCUMENTS CONSIDERED TO BE RELEVANT ⁹ <table border="1" style="width: 100%; border-collapse: collapse;"> <thead> <tr> <th style="width: 10%; padding: 5px;">Category [*]</th> <th style="width: 70%; padding: 5px;">Citation of Document, ¹¹ with indication, where appropriate, of the relevant passages ¹²</th> <th style="width: 20%; padding: 5px;">Relevant to Claim No. ¹³</th> </tr> </thead> <tbody> <tr> <td style="text-align: center; vertical-align: top; padding: 5px;">Y</td> <td style="padding: 5px;">US, A, 4,388,496 (MIYAMOTO) 14 June 1983 See entire document.</td> <td style="text-align: center; vertical-align: top; padding: 5px;">1-6</td> </tr> <tr> <td style="text-align: center; vertical-align: top; padding: 5px;">Y</td> <td style="padding: 5px;">US, A, 4,872,207 (ECKLUND) 03 October 1989 See entire document.</td> <td style="text-align: center; vertical-align: top; padding: 5px;">1-6</td> </tr> <tr> <td style="text-align: center; vertical-align: top; padding: 5px;">A</td> <td style="padding: 5px;">US, A, 3,665,507 (PEIL) 23 May 1972 See entire document.</td> <td style="text-align: center; vertical-align: top; padding: 5px;">1-6</td> </tr> </tbody> </table>			Category [*]	Citation of Document, ¹¹ with indication, where appropriate, of the relevant passages ¹²	Relevant to Claim No. ¹³	Y	US, A, 4,388,496 (MIYAMOTO) 14 June 1983 See entire document.	1-6	Y	US, A, 4,872,207 (ECKLUND) 03 October 1989 See entire document.	1-6	A	US, A, 3,665,507 (PEIL) 23 May 1972 See entire document.	1-6
Category [*]	Citation of Document, ¹¹ with indication, where appropriate, of the relevant passages ¹²	Relevant to Claim No. ¹³												
Y	US, A, 4,388,496 (MIYAMOTO) 14 June 1983 See entire document.	1-6												
Y	US, A, 4,872,207 (ECKLUND) 03 October 1989 See entire document.	1-6												
A	US, A, 3,665,507 (PEIL) 23 May 1972 See entire document.	1-6												
<div style="display: flex; justify-content: space-between;"> <div style="width: 48%;"> <p>[*] Special categories of cited documents: ¹⁰</p> <p>"A" document defining the general state of the art which is not considered to be of particular relevance</p> <p>"E" earlier document but published on or after the international filing date</p> <p>"L" document which may throw doubts on priority claim(s) or which is cited to establish the publication date of another citation or other special reason (as specified)</p> <p>"O" document referring to an oral disclosure, use, exhibition or other means</p> <p>"P" document published prior to the international filing date but later than the priority date claimed</p> </div> <div style="width: 48%;"> <p>"T" later document published after the international filing date or priority date and not in conflict with the application but cited to understand the principle or theory underlying the invention</p> <p>"X" document of particular relevance; the claimed invention cannot be considered novel or cannot be considered to involve an inventive step</p> <p>"Y" document of particular relevance; the claimed invention cannot be considered to involve an inventive step when the document is combined with one or more other such documents, such combination being obvious to a person skilled in the art.</p> <p>"&" document member of the same patent family</p> </div> </div>														
IV. CERTIFICATION <table style="width: 100%; border-collapse: collapse;"> <tr> <td style="width: 50%; padding: 5px;">Date of the Actual Completion of the International Search</td> <td style="width: 50%; padding: 5px;">Date of Mailing of this International Search Report</td> </tr> <tr> <td style="padding: 5px;">17 April 1992</td> <td style="padding: 5px; text-align: center;">08 MAY 1992</td> </tr> <tr> <td style="padding: 5px;">International Searching Authority</td> <td style="padding: 5px;">Signature of Authorized Officer</td> </tr> <tr> <td style="padding: 5px;">ISA/US</td> <td style="padding: 5px;"> NGUYEN NGOC-HO For Curtis Kuntz INTERNATIONAL DIVISION </td> </tr> </table>			Date of the Actual Completion of the International Search	Date of Mailing of this International Search Report	17 April 1992	08 MAY 1992	International Searching Authority	Signature of Authorized Officer	ISA/US	 NGUYEN NGOC-HO For Curtis Kuntz INTERNATIONAL DIVISION				
Date of the Actual Completion of the International Search	Date of Mailing of this International Search Report													
17 April 1992	08 MAY 1992													
International Searching Authority	Signature of Authorized Officer													
ISA/US	 NGUYEN NGOC-HO For Curtis Kuntz INTERNATIONAL DIVISION													