



US00D717330S

(12) **United States Design Patent**
Lin

(10) **Patent No.:** **US D717,330 S**

(45) **Date of Patent:** **** Nov. 11, 2014**

(54) **DISPLAY SCREEN OR PORTION THEREOF WITH GRAPHICAL USER INTERFACE**

(71) Applicant: **Xiang Qian Lin**, Singapore (SG)

(72) Inventor: **Xiang Qian Lin**, Singapore (SG)

(**) Term: **14 Years**

(21) Appl. No.: **29/447,549**

(22) Filed: **Mar. 5, 2013**

(51) **LOC (10) Cl.** **14-04**

(52) **U.S. Cl.**
USPC **D14/486**

(58) **Field of Classification Search**
USPC D14/485-495; 715/700-867
See application file for complete search history.

D589,052	S	*	3/2009	Tomizawa et al.	D14/487
D602,038	S	*	10/2009	Channell et al.	D14/486
D606,087	S	*	12/2009	Cummins et al.	D14/486
7,640,501	B2	*	12/2009	Suzuki et al.	715/723
D656,945	S	*	4/2012	Lee et al.	D14/486
D656,946	S	*	4/2012	Judy et al.	D14/486
D671,551	S	*	11/2012	Deng et al.	D14/486
D687,458	S	*	8/2013	Philopoulos	D14/486
8,543,931	B2	*	9/2013	Forstall et al.	715/762
D691,165	S	*	10/2013	Attoma	D14/486
D692,019	S	*	10/2013	Baumann	D14/488
D694,259	S	*	11/2013	Klein	D14/486
D695,304	S	*	12/2013	Cahill et al.	D14/486
D695,781	S	*	12/2013	Edwards et al.	D14/488
D696,680	S	*	12/2013	Bae et al.	D14/486
D699,260	S	*	2/2014	Lindmark et al.	D14/487
D705,794	S	*	5/2014	Ranz et al.	D14/486
D705,798	S	*	5/2014	Lim et al.	D14/486
D706,284	S	*	6/2014	Christie et al.	D14/486
2003/0008711	A1	*	1/2003	Corbo	463/42
2008/0016456	A1	*	1/2008	Friedland et al.	715/771

* cited by examiner

(56) **References Cited**

U.S. PATENT DOCUMENTS

5,694,562	A	*	12/1997	Fisher	715/839
D498,240	S	*	11/2004	Amaitis et al.	D14/486
D522,527	S	*	6/2006	Hone et al.	D14/488
D542,299	S	*	5/2007	Sadler et al.	D14/488
D542,805	S	*	5/2007	Sadler et al.	D14/488
D557,273	S	*	12/2007	Mar et al.	D14/487
D562,839	S	*	2/2008	Keohane	D14/487
D565,583	S	*	4/2008	Gunn et al.	D14/487
D565,584	S	*	4/2008	Gunn et al.	D14/487
D570,366	S	*	6/2008	Sadler et al.	D14/488
D570,367	S	*	6/2008	Sadler et al.	D14/488
D574,396	S	*	8/2008	Tomizawa et al.	D14/487
D575,299	S	*	8/2008	Lee	D14/486
D580,948	S	*	11/2008	Tomizawa et al.	D14/487
D583,386	S	*	12/2008	Tomizawa et al.	D14/487

Primary Examiner — Barbara Fox

(74) *Attorney, Agent, or Firm* — Nields, Lemack & Frame, LLC

(57) **CLAIM**

The ornamental design for a display screen or portion thereof with graphical user interface, as shown and described.

DESCRIPTION

The FIGURE is a front view of a display screen or portion thereof with graphical user interface showing my new design. The dotted line showing of the display screen or portion thereof forms no part of the claimed design.

1 Claim, 1 Drawing Sheet

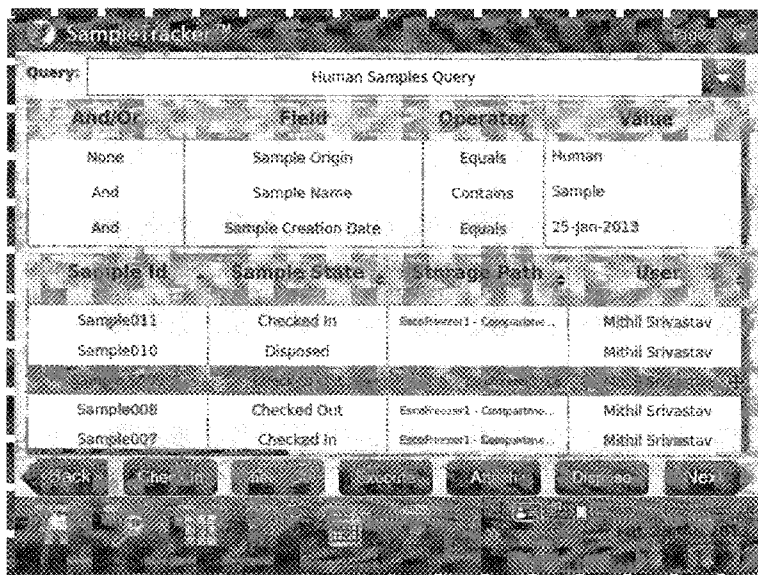

SampleTracker™ Page 1

Query: Human Samples Query

And/or	Field	Operator	Value
None	Sample Origin	Equals	Human
And	Sample Name	Contains	Sample
And	Sample Creation Date	Equals	25-Jan-2013

Sample Id Sample State Storage Path User

Sample011	Checked In	Escalator1 - Compartme...	Mithil Srivastav
Sample010	Disposed		Mithil Srivastav
Sample009	Checked Out		
Sample008	Checked Out	Escalator1 - Compartme...	Mithil Srivastav
Sample007	Checked In	Escalator1 - Compartme...	Mithil Srivastav

Back Check In Execute Attach Dispose Next