

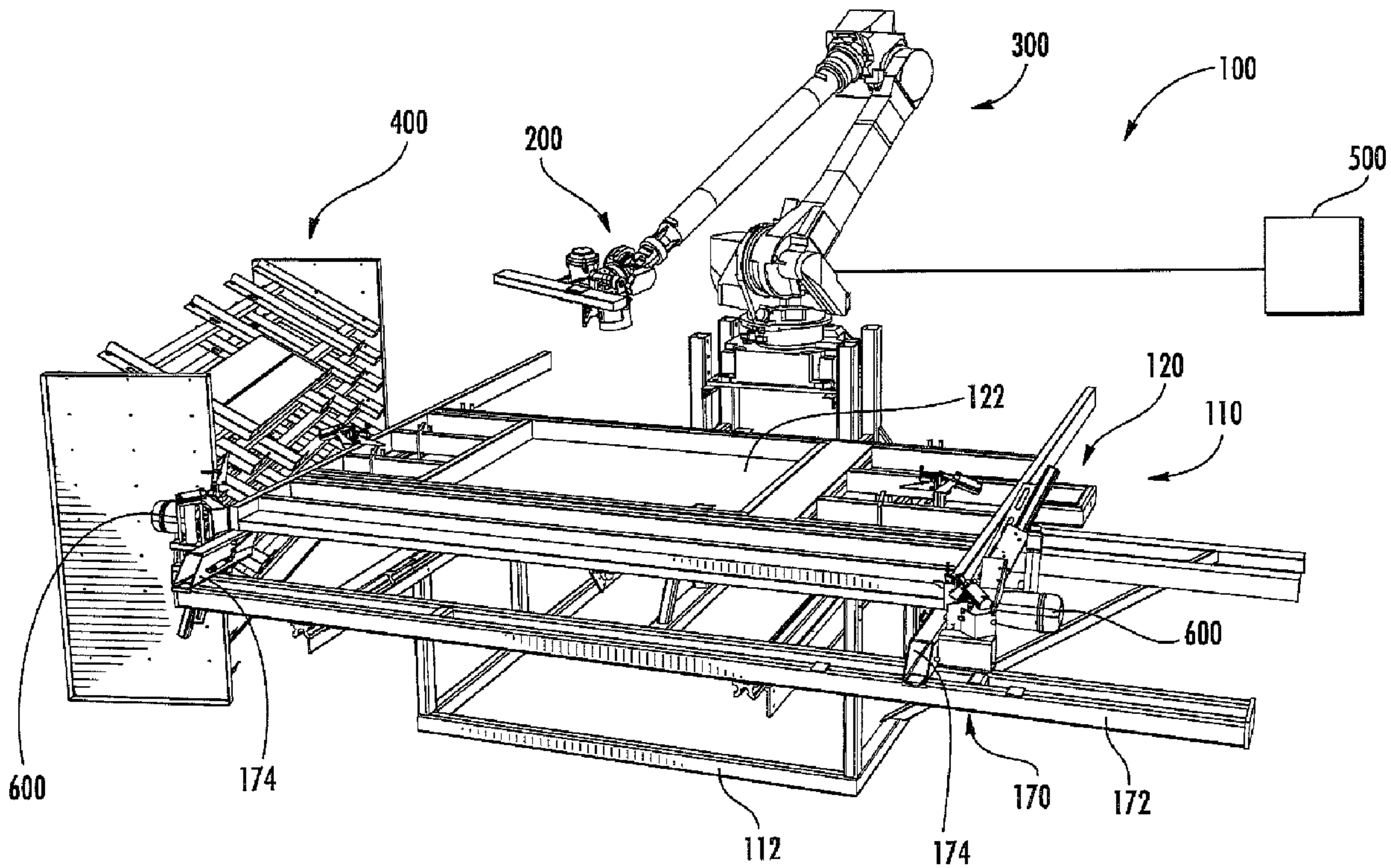

(86) **Date de dépôt PCT/PCT Filing Date:** 2011/09/27
 (87) **Date publication PCT/PCT Publication Date:** 2012/04/12
 (45) **Date de délivrance/Issue Date:** 2015/09/01
 (85) **Entrée phase nationale/National Entry:** 2013/03/14
 (86) **N° demande PCT/PCT Application No.:** US 2011/053347
 (87) **N° publication PCT/PCT Publication No.:** 2012/047603
 (30) **Priorité/Priority:** 2010/09/28 (US61/387,192)

(51) **Cl.Int./Int.Cl.** *B27F 7/00* (2006.01),
B25H 1/02 (2006.01), *B27F 7/02* (2006.01),
B27M 3/00 (2006.01), *E04B 1/35* (2006.01),
E04B 2/00 (2006.01), *E04B 2/70* (2006.01),
F16S 1/14 (2006.01)
 (72) **Inventeur/Inventor:**
 WILLIAMS, JEFFREY P., US
 (73) **Propriétaire/Owner:**
 WILLIAMS ROBOTICS LLC, US
 (74) **Agent:** SMART & BIGGAR

(54) **Titre : APPAREIL AUTOMATISE POUR LA CONSTRUCTION D'ENSEMBLES D'ELEMENTS DE BATIMENT**
 (54) **Title: AUTOMATED APPARATUS FOR CONSTRUCTING ASSEMBLIES OF BUILDING COMPONENTS**



(57) **Abrégé/Abstract:**

A system for constructing wall panels comprising a plurality of structural members includes: a source of structural members of predetermined size; a horizontal table configured to support planks as they are being formed into a wall panel, the table including a

(57) Abrégé(suite)/Abstract(continued):

stationary section and a movable carriage that is configured to move in a longitudinal direction toward and away from the stationary section; an articulated arm unit having a gripper, the articulating arm unit positioned to retrieve boards from the source with the gripper and place them on the table; at least one first clamping unit mounted to the stationary section for clamping structural members thereto; at least one second clamping unit mounted to the movable carriage for clamping structural members thereto; and a controller that controls the movement of the articulating arm unit and the movable carriage.

(12) INTERNATIONAL APPLICATION PUBLISHED UNDER THE PATENT COOPERATION TREATY (PCT)

(19) World Intellectual Property Organization
International Bureau(43) International Publication Date
12 April 2012 (12.04.2012)(10) International Publication Number
WO 2012/047603 A1(51) International Patent Classification:
B27F 7/02 (2006.01)

(21) International Application Number:

PCT/US2011/053347

(22) International Filing Date:

27 September 2011 (27.09.2011)

(25) Filing Language:

English

(26) Publication Language:

English

(30) Priority Data:

61/387,192 28 September 2010 (28.09.2010) US

(71) Applicant (for all designated States except US):
WILLIAMS ROBOTICS LLC [US/US]; 1622 Maple
Avenue, Burlington, North Carolina 27215 (US).

(72) Inventor; and

(75) Inventor/Applicant (for US only): **WILLIAMS, Jeffrey
P.** [US/US]; 304 Hardscrabble Drive, Hillsborough,
North Carolina 27278 (US).(74) Agent: **CANNON, James, R.**; Myers Bigel Sibley &
Sajovec, P.A., P.O. Box 37428, Raleigh, North Carolina
27627 (US).(81) Designated States (unless otherwise indicated, for every
kind of national protection available): AE, AG, AL, AM,
AO, AT, AU, AZ, BA, BB, BG, BH, BR, BW, BY, BZ,
CA, CH, CL, CN, CO, CR, CU, CZ, DE, DK, DM, DO,
DZ, EC, EE, EG, ES, FI, GB, GD, GE, GH, GM, GT,
HN, HR, HU, ID, IL, IN, IS, JP, KE, KG, KM, KN, KP,
KR, KZ, LA, LC, LK, LR, LS, LT, LU, LY, MA, MD,
ME, MG, MK, MN, MW, MX, MY, MZ, NA, NG, NI,
NO, NZ, OM, PE, PG, PH, PL, PT, QA, RO, RS, RU,
RW, SC, SD, SE, SG, SK, SL, SM, ST, SV, SY, TH, TJ,
TM, TN, TR, TT, TZ, UA, UG, US, UZ, VC, VN, ZA,
ZM, ZW.(84) Designated States (unless otherwise indicated, for every
kind of regional protection available): ARIPO (BW, GH,
GM, KE, LR, LS, MW, MZ, NA, RW, SD, SL, SZ, TZ,
UG, ZM, ZW), Eurasian (AM, AZ, BY, KG, KZ, MD,
RU, TJ, TM), European (AL, AT, BE, BG, CH, CY, CZ,
DE, DK, EE, ES, FI, FR, GB, GR, HR, HU, IE, IS, IT,

[Continued on next page]

(54) Title: AUTOMATED APPARATUS FOR CONSTRUCTING ASSEMBLIES OF BUILDING COMPONENTS

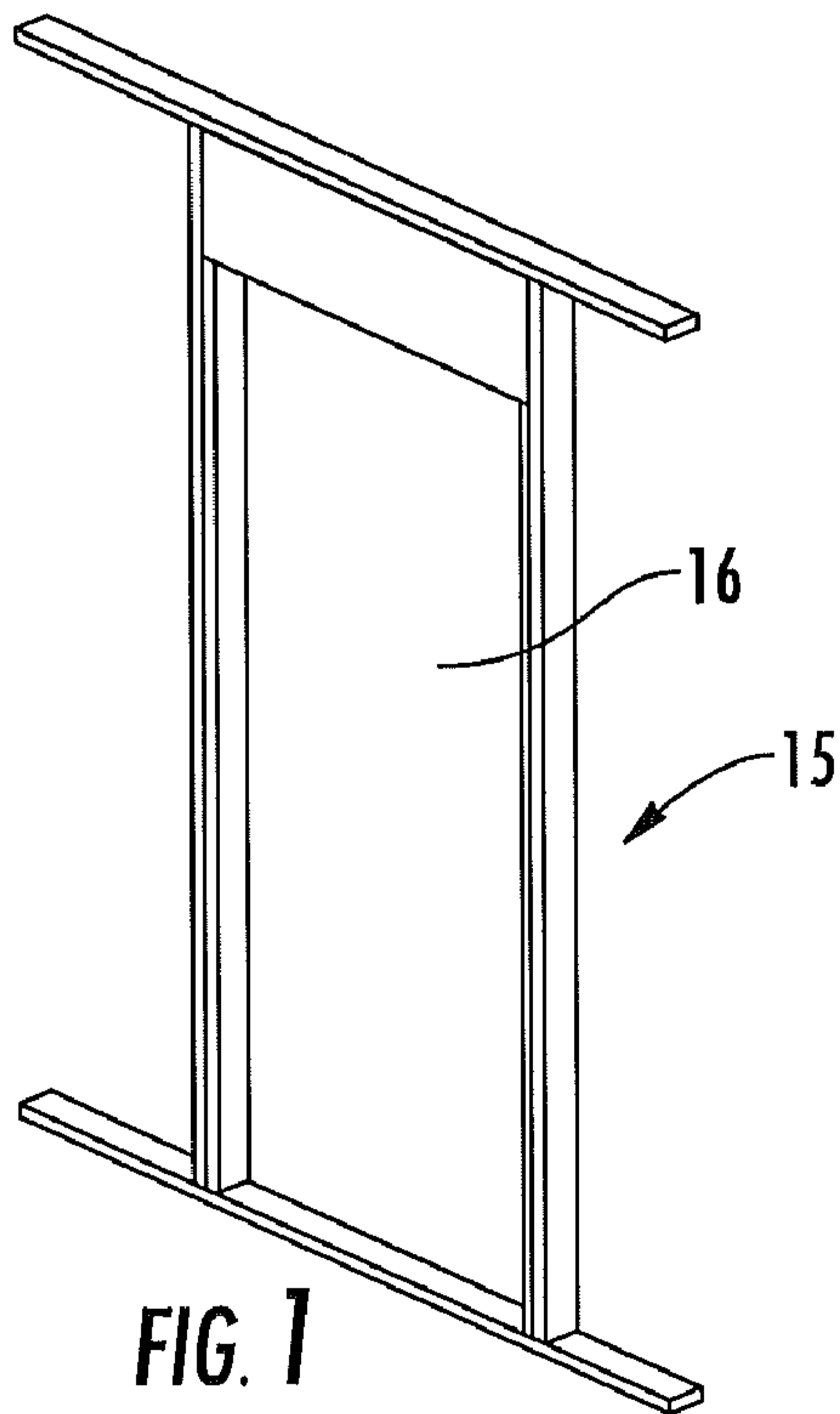
(57) Abstract: A system for constructing wall panels comprising a plural-
ity of structural members includes: a source of structural members of pre-
determined size; a horizontal table configured to support planks as they
are being formed into a wall panel, the table including a stationary section
and a movable carriage that is configured to move in a longitudinal direc-
tion toward and away from the stationary section; an articulated arm unit
having a gripper, the articulating arm unit positioned to retrieve boards
from the source with the gripper and place them on the table; at least one
first clamping unit mounted to the stationary section for clamping struc-
tural members thereto; at least one second clamping unit mounted to the
movable carriage for clamping structural members thereto; and a con-
troller that controls the movement of the articulating arm unit and the
movable carriage.

WO 2012/047603 A1

WO 2012/047603 A1



LT, LU, LV, MC, MK, MT, NL, NO, PL, PT, RO, RS,
SE, SI, SK, SM, TR), OAPI (BF, BJ, CF, CG, CI, CM,
GA, GN, GQ, GW, ML, MR, NE, SN, TD, TG).

— *before the expiration of the time limit for amending the
claims and to be republished in the event of receipt of
amendments (Rule 48.2(h))*

Published:

— *with international search report (Art. 21(3))*

77203-226

5

AUTOMATED APPARATUS FOR CONSTRUCTING ASSEMBLIES OF BUILDING COMPONENTS

10

15

FIELD OF THE INVENTION

This invention relates generally to construction of buildings, and more particularly relates to devices for the construction of wall panels and subassemblies thereof.

BACKGROUND OF THE INVENTION

20

25

30

Wall panels for the wall of a dwelling typically comprise a series of lumber boards arranged in a predetermined pattern and nailed together. Wall panel design varies from house to house because of consumer demand for individualized home design, although in some instances multiple wall panels for the same house will have the same arrangement. Most wall panels will include top and bottom horizontal boards and a number (often determined by a building code) of vertical boards to provide support. Often two or more vertical boards will be arranged in abutted fashion with the long axis of at least of one rotated 90° to form strengthened posts for corners and wall intersections. The horizontal and vertical boards are nailed together to form a panel. The panel is then installed in the dwelling at a desired time. Depending on the nature of the project, the panels may be fabricated on-site or remotely for subsequent transport and use.

Some wall panels include so-called "rough openings", which are openings within the frame of the panel for windows, doors and the like (*see, e.g., Figures 1 and 2*, which show a wall panel 15 that includes an opening 16 for a door, and a wall panel 20 that includes a

77203-226

rough opening 21 for a window). The numbers and sizes of boards around rough openings are often regulated by building codes. Also, the locations and sizes of rough openings can vary significantly based on the personal preferences of the homeowner or builder. As a result, automation of the wall panel fabrication process has been limited.

5 It may be desirable to provide an automated process by which wall panels, and in particular wall panels with rough openings, can be constructed in a more extemporaneous fashion with reduced setup and change-over time from panel-to-panel. Also, it may be desirable to provide a system that can construct wall panels of different heights and extended lengths.

10

SUMMARY OF THE INVENTION

As a first aspect, embodiments of the present invention are directed to a system for constructing wall panels comprising a plurality of structural members. The system comprises: a source of structural members of predetermined size; a horizontal table
15 configured to support planks as they are being formed into a wall panel, the table including a stationary section and a movable carriage that is configured to move in a longitudinal direction toward and away from the stationary section; an articulated arm unit having a gripper, the articulating arm unit positioned to retrieve structural members from the source with the gripper and place them on the table; at least one first clamping unit mounted to the
20 stationary section for clamping structural members thereto; at least one second clamping unit mounted to the movable carriage for clamping structural members thereto; and a controller that controls the movement of the articulating arm unit and the movable carriage. The presence of the movable carriage can enable the system to produce wall panels of almost any length.

25 As a second aspect, embodiments of the present invention are directed to a method of constructing a wall panel comprising a plurality of structural members. The method comprises the steps of: (a) providing a horizontal table configured to support planks as they are being formed into a wall panel, the table including a stationary section and a movable carriage that is configured to move in a longitudinal direction relative to the stationary
30 section; wherein at least one first clamping unit is mounted to the stationary section for clamping structural members thereto; and at least one second clamping unit is mounted to the movable carriage for clamping structural members thereto; (b) forming a subassembly of structural members, wherein at least one structural member is clamped with the at least one first clamping unit; (c) clamping the at least one structural member clamped in step (b) with the at least one second clamping unit; (d) releasing the

77203-226

at least one first clamping unit; and (e) moving the movable carriage relative to the stationary table section to move the subassembly relative to the stationary table section. This method can enable the construction of wall panels of almost any length.

As a third aspect, embodiments of the present invention are directed to a method of placing a structural member during the construction of a wall panel comprising a plurality of structural members. The method comprises the steps of: providing parallel first and second structural members extending in a longitudinal direction; placing, with an automated system, a third structural member between the first and second structural members, the third structural member being oriented at an oblique angle relative to the first and second structural members; and rotating, with the automated system, the third structural member to a position that is substantially perpendicular to the first and second structural members. This technique can enable or facilitate the automated placement of structural members in tight places that can be created due to the inconsistency of structural member dimensions and quality.

As a fourth aspect, embodiments of the present invention are directed to a method of constructing a wall panel comprising a plurality of structural members, the method comprising the steps of: with an automated system, positioning a first structural member on a build surface; with the automated system, positioning a second structural member on the build surface, the second structural member being in contact with the first structural member but not secured to the first structural member; and with the automated system, positioning a third structural member on the build surface, the third structural member being in contact with the second structural member, thereby using the second structural member as a positioning fixture. This technique can allow some structural members to be "self-fixturing" for other structural members, thereby simplifying the build process.

As a fifth aspect, embodiments of the present invention are directed to a method of determining the construction sequence of a wall panel comprising a plurality of structural members, comprising the steps of: (a) programmatically determining the dimensions of each structural member based on a data file; (b) programmatically determining structural member parameters; and (c) programmatically creating a nominal build sequence from the structural member parameters.

As a sixth aspect, embodiments of the present invention are directed to a method of programmatically and via automation constructing a wall panel comprising a plurality of structural members, the method comprising the steps of: (a) selecting a structural member for inclusion in the wall panel; (b) determining nailing requirements based on the structural member's use and location; (c) retrieving the structural member from a structural member

source; (d) determining whether to move an already assembled subassembly relative to a build table based on the structural member's size, orientation, and/or potential interference with another structural member or fixture; (e) moving the already assembled subassembly relative to the table if step (d) so determines; (f) positioning the structural member on the build table; (g) determining whether to attach the structural member to another structural member based on its position and/or use; (h) attaching the structural members if step (g) so determines; and (i) repeating steps (a)-(h) for additional structural members.

As a seventh aspect, embodiments of the present invention are directed to a method of constructing a wall panel comprising a plurality of structural members, comprising the steps of: (a) providing a horizontal table configured to support structural members as they are being formed into a wall panel, the table including a stationary section and a translation unit that is configured to move an already assembled subassembly relative to the stationary section; (b) forming a subassembly of structural members on the stationary section; (c) moving the subassembly relative to the stationary table section to a new position; and (d) adding additional structural members to the subassembly in its new position.

BRIEF DESCRIPTION OF THE FIGURES

Figure 1 is a perspective view of a wall panel with a rough opening for a door.

Figure 2 is a perspective view of a wall panel with a rough opening for a window.

Figure 3 is a perspective view of a wall panel construction system according to embodiments of the present invention.

Figure 4A is an enlarged perspective view of the system of **Figure 3** showing a bottom plank clamping unit in its released position and a clamping unit on the movable carriage of the table in its clamping position.

Figure 4B is an enlarged perspective view of the clamping units of **Figure 4A** with the bottom plank clamping unit in its clamping position and the clamping unit on the movable carriage of the table in its released position.

Figure 5 is a reverse perspective view of the stationary table section and the top clamping unit of the system of **Figure 3**.

Figure 6A is a perspective view of the nailer/gripper of the system of **Figure 3** without a plank in the gripper.

Figure 6B is a perspective view of the nailer/gripper of **Figure 6A** with a plank grasped by the gripper.

Figure 7A is a perspective view of a nailing unit on the movable carriage of the system of **Figure 3** in a lowered position for nail insertion.

Figure 7B is a perspective view of the nailing unit of **Figure 7A** in a raised position for nail insertion.

5 **Figure 8** is an internal side view of the system of **Figure 3** showing the stud clamping unit in a retracted position and the pusher clamp in an extended position.

Figure 9A is an internal side view of the system of **Figure 3** with the stud clamp extended and clamping a stud against a clamping member.

10 **Figure 9B** is an internal side view of the system of **Figure 3** with the stud clamp retracted.

Figure 10 is a bottom view of the system of **Figure 3** showing the movable carriage and its drive mechanism.

Figure 11A is a perspective view of the top plank clamping unit of the system of **Figure 3** positioned for construction of a wall panel of a first height.

15 **Figure 11B** is a perspective view of the top plank clamping unit of **Figure 11A** positioned for construction of a wall panel of a second height.

Figure 12A is a top view of the movable carriage of the system of **Figure 3** showing the clamping unit thereof positioned for construction of a wall panel of a first height.

20 **Figure 12B** is a top view of the movable carriage of **Figure 12B** showing the clamping unit thereof positioned for construction of a wall panel of a second height.

Figure 13A is a side view of the nailer/gripper of the system of **Figure 3** showing the grasping of a 2-inch thick board.

Figure 13B is a side view of the nailer/gripper of **Figure 13A** showing the grasping of a ½ -inch thick board.

25 **Figure 14A** is an internal perspective view of a clamping unit of the movable carriage of the system of **Figure 3** in position for construction of a wall panel of a first depth.

Figure 14B is an internal perspective view of the clamping unit of **Figure 14A** in position for construction of a wall panel of a second depth.

Figure 15 is a perspective view of the nailer/gripper of the system of **Figure 3**.

30 **Figure 16** is a perspective view of two “cripples” serving as self-fixtures for a header board of a wall panel under construction on the system of **Figure 3**.

Figure 17 is a perspective view of the system of **Figure 3**.

Figures 18A and 18B are top views of the system of **Figure 3** showing how a subassembly of the top and bottom planks and multiple studs may be moved away from a rough opening stud in order to provide room for nailing of the rough opening stud.

Figure 19 is a flow chart illustrating operational process steps in accordance with
5 embodiments of the present invention.

Figures 20A-20D are sequential views illustrating the longitudinal movement of a subassembly with the system of **Figure 3**.

Figures 21A and 21B are perspective views of the system of **Figure 3** illustrating how a board may be rotated into place between two boards already in position.

10

DETAILED DESCRIPTION OF EMBODIMENTS OF THE INVENTION

The present invention will be described more particularly hereinafter with reference to the accompanying drawings. The invention is not intended to be limited to the illustrated
15 embodiments; rather, these embodiments are intended to fully and completely disclose the invention to those skilled in this art. In the drawings, like numbers refer to like elements throughout. Thicknesses and dimensions of some components may be exaggerated for clarity.

Unless otherwise defined, all terms (including technical and scientific terms) used herein have the same meaning as commonly understood by one of ordinary skill in the art to
20 in commonly used dictionaries, should be interpreted as having a meaning that is consistent with their meaning in the context of the relevant art and will not be interpreted in an idealized or overly formal sense unless expressly so defined herein.

In addition, spatially relative terms, such as "under", "below", "lower", "over", "upper" and the like, may be used herein for ease of description to describe one element or
25 feature's relationship to another element(s) or feature(s) as illustrated in the figures. It will be understood that the spatially relative terms are intended to encompass different orientations of the device in use or operation in addition to the orientation depicted in the figures. For example, if the device in the figures is turned over, elements described as "under" or "beneath" other elements or features would then be oriented "over" or "above" the other
30 elements or features. Thus, the exemplary term "under" can encompass both an orientation of over and under. The device may be otherwise oriented (rotated 90 degrees or at other orientations) and the spatially relative descriptors used herein interpreted accordingly.

The terminology used herein is for the purpose of describing particular embodiments only and is not intended to be limiting of the invention. As used herein, the singular forms

"a", "an" and "the" are intended to include the plural forms as well, unless the context clearly indicates otherwise. It will be further understood that the terms "comprises" and/or "comprising," when used in this specification, specify the presence of stated features, integers, steps, operations, elements, and/or components, but do not preclude the presence or
5 addition of one or more other features, integers, steps, operations, elements, components, and/or groups thereof. As used herein the expression "and/or" includes any and all combinations of one or more of the associated listed items.

Where used, the terms "attached", "connected", "interconnected", "contacting", "mounted" and the like can mean either direct or indirect attachment or contact between
10 elements, unless stated otherwise.

Referring now to **Figure 3**, a wall panel construction system, designated broadly at **100**, is shown therein. The system **100** includes as general components a source of wall panel planks **400** (illustrated herein as a rack), an articulating arm unit **300** having a gripper/nailer **200**, and a table **110**. These are described in greater detail below.

15 As used herein, the term "longitudinal" and derivatives thereof mean the direction defined by a horizontal vector extending through the articulating arm unit **300** and the center of the table **110**. The term "transverse" and derivatives thereof mean the horizontal direction perpendicular to the longitudinal direction (*i.e.*, "across" the table **110**). This direction is also synonymous with the "height" direction of a wall panel. The "depth" or "thickness" direction
20 of a wall panel is synonymous with the vertical direction of the table **110**.

As used herein, the term "wall panel" is intended to encompass wall panels employed in the walls of residential and commercial buildings that comprise a plurality of structural members (typically straight wooden boards or planks, although some wall panels include straight steel studs). Wooden boards are typically nailed together, but steel structural
25 members may be attached with screws, crimping, welding, adhesives or the like. The term "wall panel" is also intended to encompass subassemblies for wall panels, such as rough openings for doors, windows and the like.

Table

30 The table **110** has two primary sections: a stationary section **120** and a movable carriage **170** that can be used as an additional build area and to pull or push (extrude, both positive and negative) wall sub-assemblies to appropriate length-wise positions for assembly. Each of the stationary section **120** and the movable carriage **170** incorporates clamping and positioning elements to aid in the accurate positioning and securing on the boards. Some of

these clamps serve a second purpose of holding wall sub-assemblies in a fixed position relative to the particular build section. These two components are described more fully below.

5 *Stationary Section*

A skeletal frame **112** supports the stationary section **120** from below. The stationary section **120** has one or more horizontal table surfaces **122** (see **Figure 3**) mounted on the frame **112** in the work envelope of the articulating arm unit **300**, although in some embodiments additional table surfaces may be employed. The table surfaces **122** receive work pieces (*i.e.*, planks) from the articulated arm unit **300**, which places the pieces in relative positions suitable for clamping and/or nailing. In this system **100**, the table surfaces **122** need not be as large as the desired wall; its characteristic length (the distance from a point closest to the articulating arm unit **300** to a point furthest from the articulating arm unit **300**) may be determined by various factors such as expected rough opening sizes or available space or articulated arm reach. The wall height dimension (in plane of the surface and perpendicular to the length direction) may be adjustable at either the top or bottom or both (top and bottom here referring to wall plate or plank locations) by adding surface extensions or moving sub-sections appropriate for the desired wall height (*e.g.*, 8', 9' or 12').

The stationary section **120** may include fixed stops **124** to provide “zero” reference locations for boards and sub-assemblies. These stops **124** may be positioned at two or more of the table surface edges. These stops **124** can also be used to provide an opposing force when clamping a sub-assembly in the length or height directions. Alternatively, the lengthwise stops **124** may be incorporated in the “stud clamping” mechanisms described below.

25

Movable Carriage

Best seen in **Figures 10** and **17**, the movable carriage **170** includes cross-members **172** and rails **174** on a frame **175**. The movable carriage **170** is mounted to the frame **112** on a pair of linear bearings **176** that allow motion along the length axis but constrain movement in the other axes as well as prevent rotation about any axis. Other means, such as wheels on tracks, may be used to achieve this constrained motion. In the illustrated embodiment, the motion is actuated by means of a servo-motor **180** mounted on the frame **112** and coupled to the movable carriage **170** by a transmission **181** and a pinion gear **182** that acts on a toothed rack **183**. The allowable range of motion of the movable carriage **170** may vary from short

30

distances such as 3' or less to long distances such as 16' or more. Thus, if the range is only 3' and a 5' translation is desired, the motion can be accomplished in an "inch-worm fashion" (described below) in two strokes of 2' and 3'.

5 Clamping Mechanisms

The table **110** includes a number of different varieties of clamping mechanisms. Top and bottom board clamp units **130** are mounted to the frame **112** (*see Figures 11A and 11B*). Each has a base **132** with a bearing surface **133** that faces the opposite side of the table **112**. Thus, the top and bottom board clamp units **130** are mounted to provide a clamping force on the top and bottom planks of a wall panel being built in a direction along the height axis of the wall panel, and in doing so can capture boards (such as studs) positioned between the top and bottom planks. The top and bottom board clamp units **130** may be mounted to the stationary section **120** and/or frame **112** of the table **110** in such a way that they may be moved along the height axis to allow the construction of taller or shorter wall panels (*see Figures 11A and 11B* for different clamping positions). Adjustment for wall panel height may be achieved, for example, by including rails extending transversely from the stationary table section **120** with holes (shown at **135** in broken line in *Figures 11A and 11B*) that receive pins on the base **132** of the clamping units **130**. The clamps **130** may act as against a rigid stop or it may be paired with an opposing clamp engaged with the opposing top or bottom plank.

The clamp units **130** also include a clamping member **134** that applies downward pressure on the upper surface of the top or bottom plank. The clamping member **134** is actuated between retracted and extended positions by a pneumatic cylinder **136** that acts through a linkage **138** attached to the clamping member **134** (*see Figures 4A and 4B*). The clamping unit **130** may be raised or lowered in height relative to the stationary section **120** (to address different wall panel depths) through any number of means, including pins, rods or other projections from the base **132** that are received in or engage the frame **112**.

Referring now to *Figures 9A and 9B*, multiple stud clamping units **150** may also be included. The stud clamping units **150** include both active and passive clamping members. The active clamping member **162** is pivotally attached to the frame **112** below the table surface **122** and is can be actuated between extended and retracted positions via a pneumatic cylinder **152** and a retraction linkage **154**. The passive clamping member **164** is also pivotally attached to the frame **112**, but its motion is limited in one direction to an extended vertical disposition (its default orientation, which may be maintained by a spring or gravity

counterbalance) but unlimited rotation in the opposite direction, thus allowing a fastened board to translate past the passive clamping member **164** without interference. The clamping position is nominally the thickness of the board to be clamped, thus holding it in an accurate position but not necessarily squeezing it tight. As a result, the board is held in its correct
5 position and can be fastened permanently to another board by one of the several nail guns. Alternatively, the active clamping member **162** may be mounted on the movable carriage **170** and positioned by the movable carriage **170** to perform the clamping action at variable distances.

Like the top and bottom board clamping units **130**, the stud clamping units **150** may
10 be repositioned by a variety of means to locations appropriate for the desired wall height. Variation in wall depth may be accommodated by modifying the depth dimension of the clamping member **162** to accommodate a depth of 4", 6", or 8".

Referring now to **Figures 4A, 4B, 9A, 9B, 12A and 12B**, the movable carriage **170** includes a set of "puller" clamps **190** (acting in the depth direction) that are similar in
15 construction to the top and bottom board clamps **130**. The puller clamps **190** are positioned to engage at least the top and bottom boards of the wall panel. Like the clamping units **130**, the puller clamps **190** can be mounted in different transverse positions on the movable carriage **170** to accommodate the construction of wall panels of different heights (*see Figures 12A and 12B*, which illustrate rails **180** on which the puller clamps **190** may be mounted, and
20 posts **182** that can receive an opening in the base of the puller clamps **190**). In some embodiments, the puller clamps **190** have the adjustable depth feature described above for the clamping units **130** (*see Figures 14A and 14B* for illustration of lowered and raised mounting positions of the puller clamps **190**). By simultaneously actuating the clamps **190** and commanding motion of the servo-motor **180** (thereby causing the movable carriage **170**
25 to move relative to the stationary section **120**), the top and bottom planks (along with any boards secured thereto by nails) may be moved to a new position relative to the articulated arm **300**. This position may be farther from or closer to the articulated arm unit **300**. When the top and bottom planks are being moved, the clamping units **130** on the stationary section **120** of table **110** (acting in the depth direction) must be released to allow free movement of
30 the boards.

Conversely, when the moveable section **170** must be moved relative to the wall panel, for instance to reset its position to perform the inch-worm translation described above, the state of the clamps **130, 190** is reversed, with the stationary section clamps **130** actuated to

hold the wall in place and the moveable section clamps **190** released to allow unimpeded motion of the moveable section **170** relative to the wall panel.

Additionally, a set of “pusher” clamping units **192** (*see Figures 8, 9A and 9B*) may be disposed along the movable carriage **170** to provide a “pushing” action between the movable carriage **120** and the stationary section **120** (with opposing force provided by the fixed stops **124** of the stationary section **120**). These pusher clamping units **192** are actuated via a pneumatic cylinder **194** to pivot between an extended position, in which a clamping member **196** extends upwardly above the table surface **122**, and a clearance position, in which the clamping member **196** is retracted below the table surface **122**.

10

Nailers

Nailers **600** (in this instance, nail guns) may be mounted to both the stationary section **120** and the movable carriage **170**. A common use of these nailers **600** would be to fasten the top and bottom boards to studs and other boards such as headers and cripples. Thus, the nailers **600** on the stationary section **120** may be disposed at common on-center positions, such as 16” and 24”, or in other positions as may be desired, or they may be mounted on a second motion base axis to be positioned on non-integral centers. Nailers **600** mounted to the movable carriage **170** may be positioned to non-integral on-center positions by translating the movable carriage **170** to an appropriate position using the servo-motor **180**.

15

To insert nails at multiple wall depth positions, the nailers **600** may be mounted on a mechanism that moves the nailer **600** on an axis parallel to the wall depth direction. This motion is achieved in the illustrated embodiment via a pneumatic actuator **604**, but a servo-motor or other means may also be used (*see Figures 7A and 7B*).

20

Alternatively, nailing at additional depth positions may be accomplished with companion nailers: multiple (2, 3, or 4) companion nail guns may be mounted with a fixed vertical axis (wall depth), each a different height and the base axis may be moved to allow several nails to be shot into each stud/trimmer/cripple to plate connection position. This arrangement may have the advantage of speeding up the process and dividing the workload over more nailers.

25

As another alternative, nailers may be mounted on additional robotic manipulators to provide desired positioning for nailing.

30

To accommodate various wall panel heights, the plate nailers, pusher clamp, and puller clamp mechanisms may be repositioned by a variety of means to locations appropriate for the desired wall height. In this example the plate nailers, pusher clamp, and puller clamp

77203-226

for the top plate are mounted on a common support structure which is manually relocated during system setup along the height axis to the desired wall height such as 8' or 9' or 12'. One skilled in the art will recognize that this relocation could be implemented in a variety of ways including separate support structures and automation with actuators in the height
5 direction.

Articulating Arm Unit

The articulating arm unit **300** is mounted on a base that is fixed relative to the frame **112**. The articulating arm unit **300** is a largely conventional 6-axis robotic arm; an exemplary
10 articulating arm unit **300** is described in detail in U.S Patent Publication No. 2010/0057242. Such a unit may be modified, particularly at the wrist member, to accommodate the gripper/nailer **200** described below. Other 6-axis articulating arm units may also be employed. Furthermore, the present invention is not limited to robots with fewer or more
15 axes of motion, or to a single robot; multiple robotic arms for the movement of different tools may be employed.

Gripper/Nailer

Turning now to **Figures 6A and 6B**, the gripper/nailer **200** is mounted onto the "wrist member" of the articulating arm unit **300**. The gripper/nailer **200** has a gripper unit **201** that
20 includes a frame **202** that includes two stationary fingers **203a, 203b** and a movable finger **204** positioned between the stationary fingers **203a, 203b**. The movable finger **204** is configured to move toward either of the stationary fingers **203a, 203b** to clamp a board; in some embodiments, the movable finger **204** and the stationary fingers **203a, 203b** are positioned so that the movable finger **204** and the stationary finger **203a** can grasp a board of
25 one thickness (*e.g.*, 2 inches) and the stationary finger **204** and the movable finger **203b** can grasp a board of a different thickness (*e.g.*, 1 inch). The movable finger **204** is moved via a mechanism that relies on a pneumatic cylinder for actuation

Those skilled in this art will appreciate that the gripper unit may take other configurations. For example, rather than pneumatic actuation, the gripping movement may
30 be controlled mechanically, hydraulically, or electromagnetically. The shapes of the gripping fingers may vary, as may the shapes of the links causing the fingers to grip. In some embodiments, two or all three gripper fingers may move in the grasping motion. Other configurations will be apparent to those of skill in the art and need not be detailed herein.

77203-226

Referring still to **Figures 6A and 6B**, a nailing unit **242** is also mounted onto the “wrist” member of the articulating arm. The nailing unit **242** includes a barrel **246**, a magazine **232** attached to the barrel **246** and configured to supply nails sequentially to the barrel **246**, and a handle **245** in which a trigger is incorporated. The trigger can be actuated
 5 by an electric solenoid, a pneumatic cylinder, or the like. The nailing unit **242** is mounted such that the barrel **246** extends in a direction that is generally away from the stationary grip fingers **203a, 203b, 204**. This orientation can provide both the gripping unit **201** and the nailing unit **242** with sufficient space to operate without interference from the other unit.

An exemplary nailing unit is the DEWALT D51844 nailing gun, available from Black
 10 & Decker Corporation, Towson, Maryland. Other nailing units may also be employed. For example, the trigger may be actuated by other mechanisms, such as a mechanical piston or the like. Alternatively, the nailing unit may lack an external trigger, which can be replaced by a directing acting valve signaled by the controller **500**. The nailing unit **242** may also be oriented differently relative to the gripper unit **201**. The nailing unit **242** may even insert a
 15 different fastener, such as a staple; it is intended that the terms “nailing unit” and “nailer” encompass devices that insert other fasteners that penetrate boards in addition to nails.

In addition, those skilled in this art will recognize that other tools with additional functions may be included in the gripper/nailer **200**. For example, many wall panels include holes for the passage of electrical, telephone, television, or computer wires or cables, or for
 20 water pipes, or HVAC conduits. The inclusion of a drill or a router on the gripper/nailer **200** would enable such holes to be formed automatically by the gripper/nailer **200** during the fabrication of the wall panel. Other tools (*e.g.*, a sander, a staple gun, etc.) may also be attached to the gripper/nailer in some embodiments for the performance of other functions/tasks.

25 In addition, the mounting configuration may be modified to allow limited relative motion between the nailer and the gripper and/or the wrist. This motion may be supplemented with dampers and springs to absorb shock forces of the nailing action and thus improve the nailing function.

Additional aspects and features of a nailer/gripper are discussed in U.S. Patent
 30 Publication No. 2010/0057242, *supra*.

Board Rack

Referring to **Figure 3**, the rack **400** is positioned adjacent the articulating arm unit **100** and the table **110**. The rack **400** includes multiple shelves, trays, compartments or the

like in which wooden boards of like size can be stored. The rack **400** is configured so that the gripper/nailer **200** can access any of the compartments in order to grasp boards contained therein. The rack **400** may take any number of configurations that enable the presentation of boards of a known size and in a known location to the gripper for placement on the table **110**;
5 in the illustrated embodiment, the boards are oriented generally horizontally, but in other embodiments vertical or other orientations may also be used. In some embodiments, the compartments may be adjustable in size to accommodate boards of different sizes/lengths. Also, in some embodiments, the rack **400** may be mounted to the frame **112** in order to maintain a predictable position relative to the articulating arm unit **300** and the table **110**.

10 In some embodiments, the rack **400** may be associated with, or even replaced by, an automated "cut-to-length" saw that prepares boards or boards on demand. Such a saw may be connected to the controller **500**, which directs the saw to cut a board to a specific length and present the freshly-cut board to the articulating arm unit **100** for retrieval and positioning on the work table **300**. The use of a cut-to-length saw may reduce manpower requirements and
15 eliminate the need for the rack **400**.

In further embodiments, the rack **400**, the table **110** and the articulating arm unit **300** may be mounted on a mobile vehicle, such as a truck, that can travel to a work site and construct walls on-site. Such an arrangement is illustrated and discussed in U.S. Patent Publication No. 2010/0057242, *supra*.

Software

As illustrated in **Figure 19** and described in detail below under the Heading "Process", the software employed by the controller to operate the system is divided in two main parts. The first is a data preprocessor which receives a minimal data file (a simple list
25 of Cartesian coordinate pairs, each pair representing a board) and analyzes it to determine more detailed board information. Nominal and refined build sequences (essentially a board pick and place order) as well as nail requirements can also be generated in this part. The second part involves guidance of the automation elements including the articulated arm **300**, the various clamps, the nailers, and the movable table section **170**. These main parts are
30 described more completely below.

Software Part 1

Possible data file formats that sufficiently describe a board and its position could be either: 1) two diagonally opposite corners, or 2) one reference point such as a center and

board dimensions. Some of the details provided by the pre-processor can be board type and use (*e.g.*, 2x4, 2x8, stud, header), and rough opening association as well as others. Part supply set-up can also be accomplished in this part since a constant supply of ready board is needed for efficient operation of the system. This part set-up may involve allocating storage
5 locations on the rack **400** with a known pattern, or it may involve determining a cut sequence for an automated saw including raw material input, finished board presentation and scrap disposition.

Software Part 2

10 With basic panel requirements established in Part 1, actual execution of the build task must be accomplished. Since robots are typically programmed to accomplish a fixed process cycle over and over, a special software architecture is required to accomplish the infinitely variable process cycles required for wall panels. In this implementation two sub-divisions of code for Part 2 are used. The subdivision may be implemented, for instance, as a first section
15 of code written and executed in the Fanuc Robotics “KAREL” language and a second section written and executed in the Fanuc Robotics “Teach Pendant” language, although other languages may be used.

The first subdivision is a generalized loop that executes pick, place and nail actions based on the board sequence determined in Part 1. Steps in this subdivision include
20 determining nail requirements based on board use and location, determining the rack pick location, picking the board, determining positioning requirements for the moveable table section, adjusting nominal motion path taking into account board size, orientation, and collision avoidance for placed boards and fixtures.

The articulated arm may be controlled by subroutines for general motion paths which
25 may run as separate processes. These general motion paths can include both static motion waypoints as well as programmable motion waypoints and target points which may be changed by updating “offset positions.” (An exemplary target point would be the desired location of the board on the build table.) Offset positions can be loaded to the motion path routines in a routine based on the requirements established in the motion planning steps
30 above. (Offset positions may take the form of 6 degree-of-freedom positions relative to a fixed frame of reference or relative to another position established in one of several frames of reference such as the main table reference frame or a nail gun reference frame.)

Before and after boards are placed, moveable table section and clamps may be actuated according to the particular requirements of that cycle.

77203-226

Next, a nailing sequence may be executed. Some nails may be shot using the end-of-arm nail gun. As with the pick and place routines, this may be accomplished using general routines with waypoints and target points established using offsets. Other nails may be shot by any of the table mounted nailers. This step may also include actuating clamps and the
 5 pusher mounted on the moveable table section to closely align the boards to be joined before shooting the nail. It is also possible that no nails would be shot during a particular cycle or that only one or the other of the arm-mounted or table-mounted nailers would be used.

This process is repeated until all boards required by the wall panel have been placed and secured with fasteners. One skilled in the art will recognize that other divisions of steps
 10 and code as well as sequence of steps could be used, such as combining the generic motion instruction routines into the build sequence routines.

Other Software Considerations

Data processing systems, methods, and computer program products in accordance
 15 with embodiments of the present invention may be incorporated in a programmable logic controller and/or digital signal processor in communication with a Human Machine Interface (HMI). The processor communicates with the memory via an address/data bus. The processor can be any commercially available or custom microprocessor. The memory is representative of the overall hierarchy of memory devices containing the software and data
 20 used to implement the functionality of the data processing system. The memory can include, but is not limited to, the following types of devices: cache, ROM, PROM, EPROM, EEPROM, flash memory, SRAM, and DRAM.

As will be appreciated by those of skill in the art, the operating system may be any operating system suitable for use with a data processing system, such as OS/2, AIX, DOS,
 25 OS/390 or System390 from International Business Machines Corporation, Armonk, NY, WindowsTM CE, WindowsTM NT, WindowsTM98, WindowsTM2000, WindowsTM XP or WindowsTM 7 from Microsoft Corporation, Redmond, WA, UnixTM or LinuxTM or FreeBSDTM, PalmTM OS from Palm, Inc., Mac OSTM from Apple Computer, LabViewTM, or proprietary operating systems. Particularly suitable is the operating environment "Handing Tool", available from Fanuc Corporation,
 30 which can process commands in the KAREL and TEACH PENDANT languages. I/O device drivers typically include software routines accessed through the operating system by application programs to communicate with devices such as I/O data port(s), the articulating arm unit, data storage and certain memory components. Application programs can implement the various features of the data processing system and can include at least one

application, which supports operations according to embodiments of the present invention. Finally, as used herein “data” represents the static and dynamic data used by the application programs, the operating system, the I/O device drivers, and other software programs that may reside in the memory.

5 While the present invention is illustrated, for example, with reference to particular divisions of programs, functions and memories, the present invention should not be construed as limited to such logical divisions. Thus, the present invention is intended to encompass any configuration capable of carrying out the operations described herein. As used herein, the term “programmatically” refers to operations directed and/or primarily carried out
10 electronically by computer program modules, code and instructions.

Operations

As an overview, in constructing a wall panel, the system **100** serially selects boards
15 from the rack **400** with the articulating arm unit **300**, carries them to a position on the table **112** (either the stationary section **120** or the movable carriage **170**), orients the boards, and releases them. At predetermined times, either the nailer **200** of the articulating arm unit **300** or one or more of the nailers **600** fires nails into two or more boards to form joints. The activity of the system is controlled by the controller **500**.

20 More specifically, the controller **500** signals the articulating arm unit **300** to move the gripper unit **201** to the vicinity of an appropriately sized board. The controller **500** signals the movable finger **204** to grasp the board against the appropriate stationary finger **203a**, **203b**, then signals the articulating arm unit **300** to move the grasped board to the desired position on the table **112** in the desired orientation. The controller **500** then signals the
25 movable finger **204** to move to release the board in the proper position. The controller **500** then signals the articulating arm unit **300** to withdraw and move to its next task.

When nailing of boards within the wall panel (*i.e.* interior to the top and bottom planks) is called for, the controller **500** moves the articulating arm unit **300** to position the nailing unit **240** at a desired location and orientation, then signals the nailing unit **240** to
30 insert a nail.

In addition to the general pick and place and nailing tasks described above, there are a number of different specific tasks that the controller may call for during the construction of a wall panel. Some of these tasks are discussed in detail below.

Placement of a Board Perpendicular to Two Boards

In some instances, the board to be placed is to span perpendicularly two parallel boards that are already clamped or otherwise secured in position. In such an instance, instead of immediately placing the board perpendicular to the two original boards, the articulating arm unit **300** positions the board **900** at an oblique angle to the original boards **902, 904** (see **Figure 21A**). Once the board **900** has been so placed, it can be rotated into a perpendicular orientation (much in the manner that a board might be inserted manually under similar circumstances – see **Figure 21B**). This technique can facilitate the placement of boards in tight spaces, particularly given the inconsistency of dimensions, straightness, quality, etc., that can appear in wooden boards.

Longitudinal Movement of Partially Assembled Wall Panel

The articulating arm unit **300** has sufficient length to reach the top and bottom planks of a wall panel and some areas of the wall panel, but in many instances the overall length of the wall panel to be constructed exceeds the reach of the articulating arm unit **300**. In such an instance, the system can “inchworm” a partially assembled wall panel away from the articulating arm unit **300** to enable additional areas of the wall panel to be assembled. As the initial portion of the wall panel is assembled, the top and bottom planks are secured in place by the top and bottom plank clamping units **130** (see **Figure 20A**). When the partial assembly is to be moved, the controller **500** signals the puller clamps **190** on the movable table section **170** to clamp onto the top and bottom planks. The controller signals the clamps **130** on the stationary section **120** to release (see **Figure 20B**). The movable table section **170** (driven by the rack-and-pinion mechanism via the servomotor **180**) then moves away from the articulating arm unit **300**, drawing the partially assembled wall panel with it (see **Figure 20C**). If (as is typically the case), the wall panel needs to be moved further, the clamps **130** on the stationary table section **120** clamp the top and bottom planks, the puller clamps **190** release (see **Figure 20D**), and the movable table section **170** moves back toward the articulating arm unit **300**. Once the movable carriage **170** has completed its movement, as before the puller clamps **190** clamp the top and bottom planks, the clamps **130** release, and the movable table section **170** moves away from the articulating arm unit **300** again. This process is repeated until the partial wall assembly is in the desired position for further assembly. The process can enable the construction of wall panels of almost any reasonable length.

Those skilled in this art will appreciate that longitudinal movement of the subassembly away from the stationary table section may be accomplished in other ways. For example, the system may employ “pinch” rollers that engage one or more of the boards and move a subassembly relative to the stationary table section. Such rollers may also serve to clamp the boards in place during nailing. Other alternatives may also be suitable.

Nailing Studs to Top and Bottom Planks

A large percentage of studs are nailed directly to the top and bottom planks. In many cases, it is preferable for the nailers **600** attached to the movable table section **170** to perform the nailing of the studs to the top and bottom planks, primarily because cycle time is often a paramount concern in the construction of a wall panel, and movement of the articulating arm unit **300** tends to be slower and to consume more time than the movement of the movable table section **170**. Therefore, the controller **500** will often direct the system **100** to move the movable table section **170** so that the nailers **600** mounted thereto are positioned to insert nails through the top and bottom planks into the appropriate studs.

“Self-Fixturing” of Boards

The system **100** has the capacity to enable boards themselves to serve as “fixtures” for other boards, even if the “fixturing” board has not yet been fastened to another board with a nail. As an example, a rough opening may include “cripples” **701** above a header sub-assembly (see **Figure 16**). Rather than including a movable stop to provide a rigid locating reference for the header board **703**, two or more top “cripples” **701** may be positioned prior to the positioning of the header board **703**. The presence of the cripples **701** provides a natural rigid locating reference for the header board **703**, after which the header board **703** can be nailed to the cripples **701**. As a further example, “trimmer” boards positioned after the header boards can be employed to push the header board into a more accurate position.

Those skilled in this art will recognize that other arrangements may be suitable for self-fixturing, including placing a sill between trimmers during the longitudinal movement of a subassembly.

Longitudinal Clamping

In some instances, it may be desirable to provide clamping in the longitudinal direction of the table **112**. This can be achieved by moving the movable table section **170** toward the articulating arm unit **300** when the stud clamps **150** are actuated to an extended

position. At the same time, either of the stops **124** or the clamping members **164** (which are biased to extend upwardly) can provide resistance to movement by a stud toward the articulating arm unit **300**. Thus, pressure on one or more boards that extend transversely on the table **112** can be applied by the stud clamps **150** (pressing toward the articulating arm unit **300**) and the stops **124** or clamping members **164** (resisting the pressure applied by the clamps **150**). The clamped position is shown in **Figure 9A**. These actions can secure the stud for nailing, fixturing, or some other operation. One skilled in this art will recognize that the clamping may be achieved by other means, such as pneumatic actuation with a long stroke.

10

Joining of Closely Adjacent Studs

In some instances, the design of a rough opening, such as a window, will dictate that two studs be positioned very closely together. For example, a “king stud” **800** may be attached to a header when another stud **802** is within 10 inches or so of the king stud **800**. In such instances, it may be difficult, if not impossible, to position the gripper/nailer **200** properly to nail one or both of the studs in position because of interference by the other stud. This issue can be addressed by moving an entire subassembly in the manner described above, including the top and bottom planks, away from the articulating arm unit **300** a sufficient distance that the gripper/nailer **200** can access the king stud **800** and insert nails into it (*see* **Figure 18A**), then moving the previously-moved subassembly back to its original position and nailing it to the just completed subassembly (*see* **Figure 18B**). This capability may be particularly useful when “self-fixturing” is employed.

15

20

Process Flow

25

30

Figure 19 illustrates an exemplary process algorithm for the controller **500** to follow in directing the construction of a wall panel. The controller receives a data file of a wall panel (**block 902**), typically from a CAD drawing or the like. The controller then determines the top left and bottom right positions of each board (**block 904**), then calculates the board size, length, orientation and/or use and the board’ front, right and center position data (**block 906**). The board source is identified (*i.e.*, rack or saw)(**block 908**), and the board data is sorted to create a nominal build sequence (**block 910**).

Boards are grouped according to their association with a rough opening, as these may be treated differently (**block 912**). After this grouping, the board sequence may be re-ordered

to capitalize on certain nailing opportunities, such as self-fixturing, nails that on different boards that are near each other, and the like (**block 914**).

Assembly begins with the selection of a board (**block 916**). The nailing requirements of the board are determined based on its use and location (**block 918**). The board is then
5 retrieved from the source (**block 920**). The controller **500** then determines whether any movement of the movable carriage **170** is required (*e.g.*, whether the top and bottom planks should be moved, or if the pusher clamps **192** may be called for)(**block 922**). The nominal motion path for the board is then adjusted if necessary, taking into account parameters such as the size and orientation of the board and potential interference with other boards or fixtures
10 (**block 924**). Any movement of the movable carriage **170** then occurs, as does any needed clamping, and the board is positioned (**block 926**). If any nailing is to be performed prior to the selection of the next board, it occurs next (**block 928**). This step may also include movement of the movable carriage **170** (particularly if the pusher clamps **192** are used), and setting of clamps. The controller then determines if the wall panel is complete (**block 930**),
15 and if it is not, the process loops back to **block 916** for the addition of more boards.

The flowcharts and block diagrams of certain of the figures herein illustrate the architecture, functionality, and operation of possible implementations of safety and/or diagnostic systems according to the present invention. In this regard, each block in the flow charts or block diagrams represents a module, segment, or portion of code, which comprises
20 one or more executable instructions for implementing the specified logical function(s). It should also be noted that in some alternative implementations, the functions noted in the blocks may occur out of the order noted in the figures, or some functions may be omitted. For example, two blocks shown in succession may in fact be executed substantially concurrently or the blocks may sometimes be executed in the reverse order, depending upon
25 the functionality involved.

The foregoing is illustrative of the present invention and is not to be construed as limiting thereof. Although exemplary embodiments of this invention have been described, those skilled in the art will readily appreciate that many modifications are possible in the exemplary embodiments without materially departing from the novel teachings and
30 advantages of this invention. Accordingly, all such modifications are intended to be included within the scope of this invention as recited in the claims. The invention is defined by the following claims, with equivalents of the claims to be included therein.

77203-226

CLAIMS:

1. A system for constructing wall panels comprising a plurality of structural members, the system comprising:
- a source of structural members of predetermined size;
- 5 a horizontal table configured to support planks as they are being formed into a wall panel, the table including a stationary section and a movable carriage that is configured to move in a longitudinal direction toward and away from the stationary section;
- an articulated arm unit having a gripper, the articulating arm unit positioned to retrieve boards from the source with the gripper and place them on the table;
- 10 at least one first clamping unit mounted to the stationary section for clamping structural members thereto;
- at least one second clamping unit mounted to the movable carriage for clamping structural members thereto; and
- a controller that controls the movement of the articulating arm unit and the
- 15 movable carriage.
2. The system defined in Claim 1, wherein the first clamping unit is positioned to clamp one of the top and bottom structural members of the wall panel, and the second clamping unit is positioned to clamp one of the top and bottom structural members of the wall panel.
- 20 3. The system defined in Claim 1, wherein the structural members are wooden boards, and wherein the movable carriage includes at least one nailing unit.
4. The system defined in Claim 3, wherein the nailing unit is depth-adjustable.
5. The system defined in Claim 1, wherein the first and second clamping units are depth-adjustable.

77203-226

6. The system defined in Claim 1, wherein the movable carriage includes at least one third clamping unit configured to clamp a transversely-extending board.

7. The system defined in Claim 1, wherein the movable carriage includes a pushing mechanism configured to push a structural member longitudinally as the movable
5 carriage moves relative to the articulating arm unit.

8. The system defined in Claim 1, wherein the first and second clamping units are mounted on the table such that their positions are transversely adjustable to accommodate the construction of wall panels of different heights.

9. The system defined in Claim 1, wherein the articulating arm unit further
10 includes a nailer.

10. A method of constructing a wall panel comprising a plurality of structural members, comprising the steps of:

(a) providing a horizontal table configured to support structural members as they are being formed into a wall panel, the table including a stationary section and a movable
15 carriage that is configured to move in a longitudinal direction relative to the stationary section; wherein at least one first clamping unit is mounted to the stationary section for clamping structural members thereto; and at least one second clamping unit is mounted to the movable carriage for clamping structural members thereto;

(b) forming a subassembly of structural members, wherein at least one
20 structural member is clamped with the at least one first clamping unit;

(c) clamping the at least one structural member clamped in step (b) with the at least one second clamping unit;

(d) releasing the at least one first clamping unit; and

(e) moving the movable carriage relative to the stationary table section to move
25 the subassembly relative to the stationary table section.

77203-226

11. The method defined in Claim 10, further comprising the steps of:
- (f) clamping the at least one structural member with the at least one first clamping unit; and
 - (g) releasing the at least one structural member with the at least one second
- 5 clamping unit.
12. The method defined in Claim 11, comprising repeating steps (c)-(g) to further move the subassembly relative to the stationary table section.
13. The method defined in Claim 11, wherein the structural members are wooden boards, and further comprising the step of nailing two boards together between steps (e)
- 10 and (f).
14. The method defined in Claim 13, further comprising the step of providing an articulated arm unit with a nailer; and wherein the nailing step comprises nailing the boards together with the nailer.
15. A method of programmatically and via automation constructing a wall panel
- 15 comprising a plurality of structural members, comprising the steps of:
- (a) selecting a structural member for inclusion in the wall panel;
 - (b) determining nailing requirements based on the structural member's use and location;
 - (c) retrieving the structural member from a structural member source;
 - (d) determining whether to move an already assembled subassembly relative to
- 20 a build table based on the structural member's size, orientation, and/or potential interference with another structural member or fixture;
- (e) moving the subassembly relative to the table if step (d) so determines;
 - (f) positioning the structural member on the build table;

77203-226

(g) determining whether to attach the structural member to another structural member based on its position and/or use;

(h) attaching the structural members if step (g) so determines; and

(i) repeating steps (a)-(h) for additional structural members.

5 16. The method defined in Claim 15, further comprising the steps of clamping the structural member after step (f).

17. The method defined in Claim 15, further comprising clamping a structural member already in position on the build table prior to step (e).

10 18. A method of constructing a wall panel comprising a plurality of structural members, comprising the steps of:

(a) providing a horizontal table configured to support structural members as they are being formed into a wall panel, the table including a stationary section and a translation unit that is configured to move an already assembled subassembly in a longitudinal direction relative to the stationary section;

15 (b) forming a subassembly of structural members on the stationary section;

(c) moving the subassembly relative to the stationary section to move the subassembly to a new position; and

(d) adding additional structural members to the subassembly in its new position.

1/21

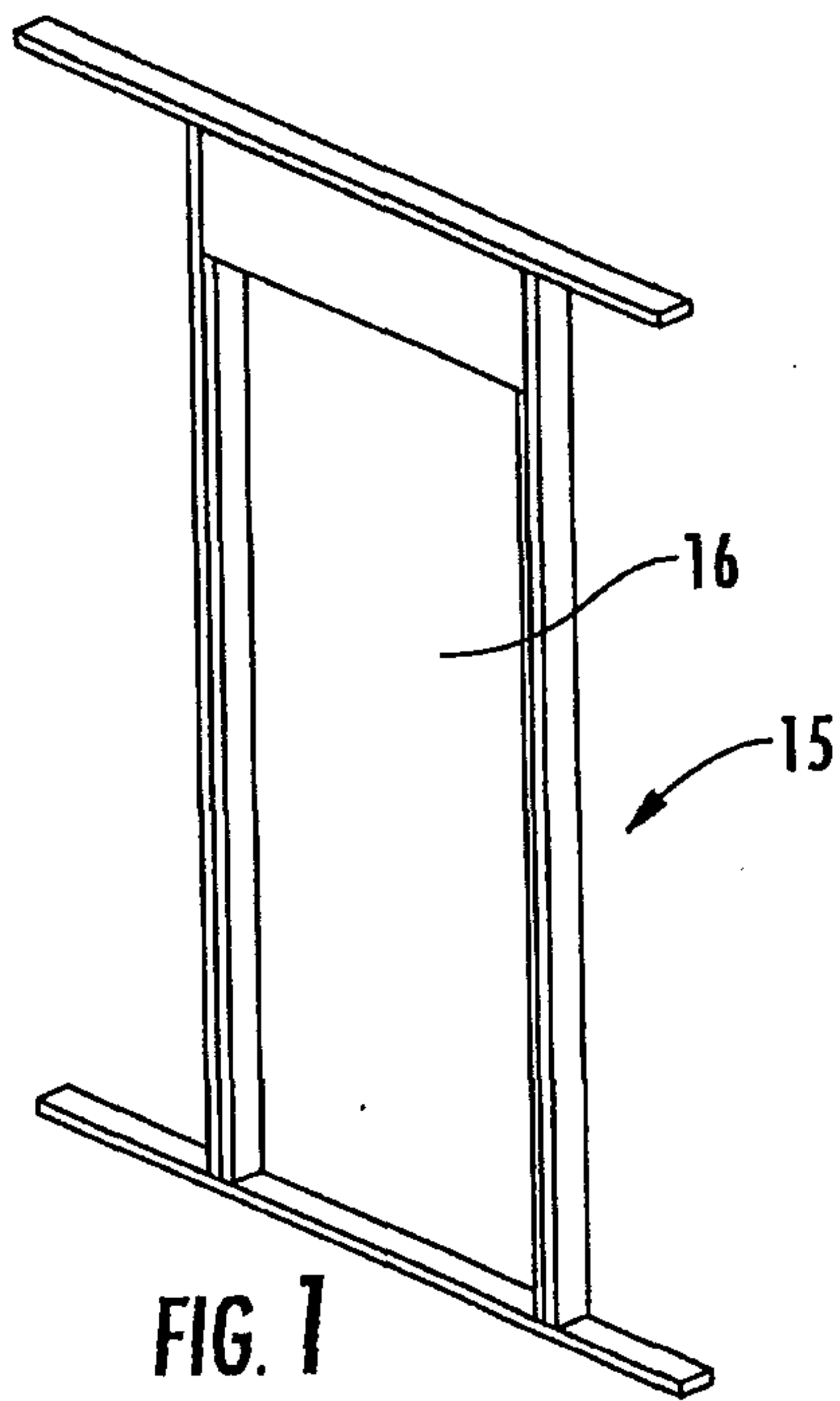

FIG. 1

(PRIOR ART)

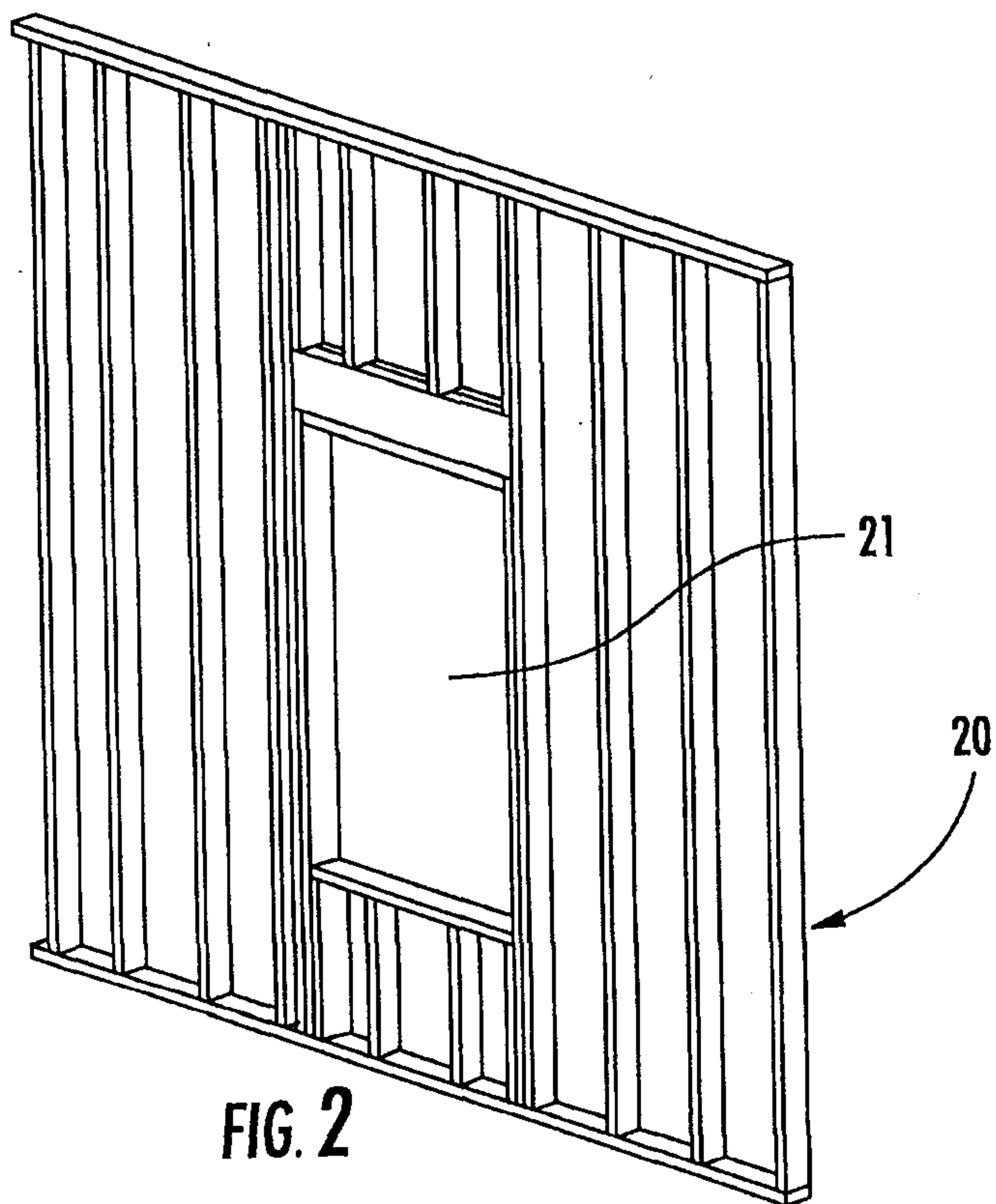

FIG. 2

(PRIOR ART)

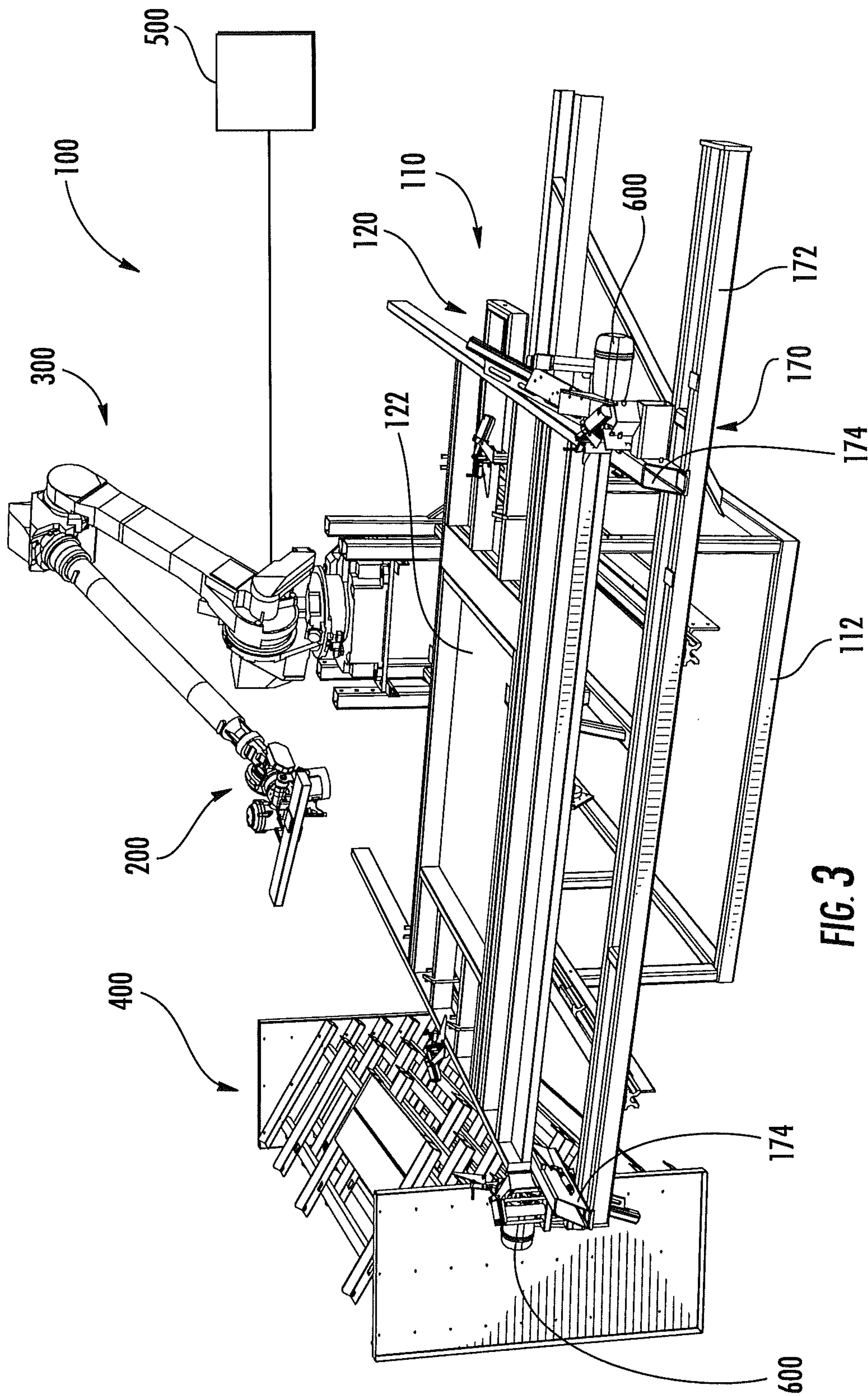

FIG. 3

3/21

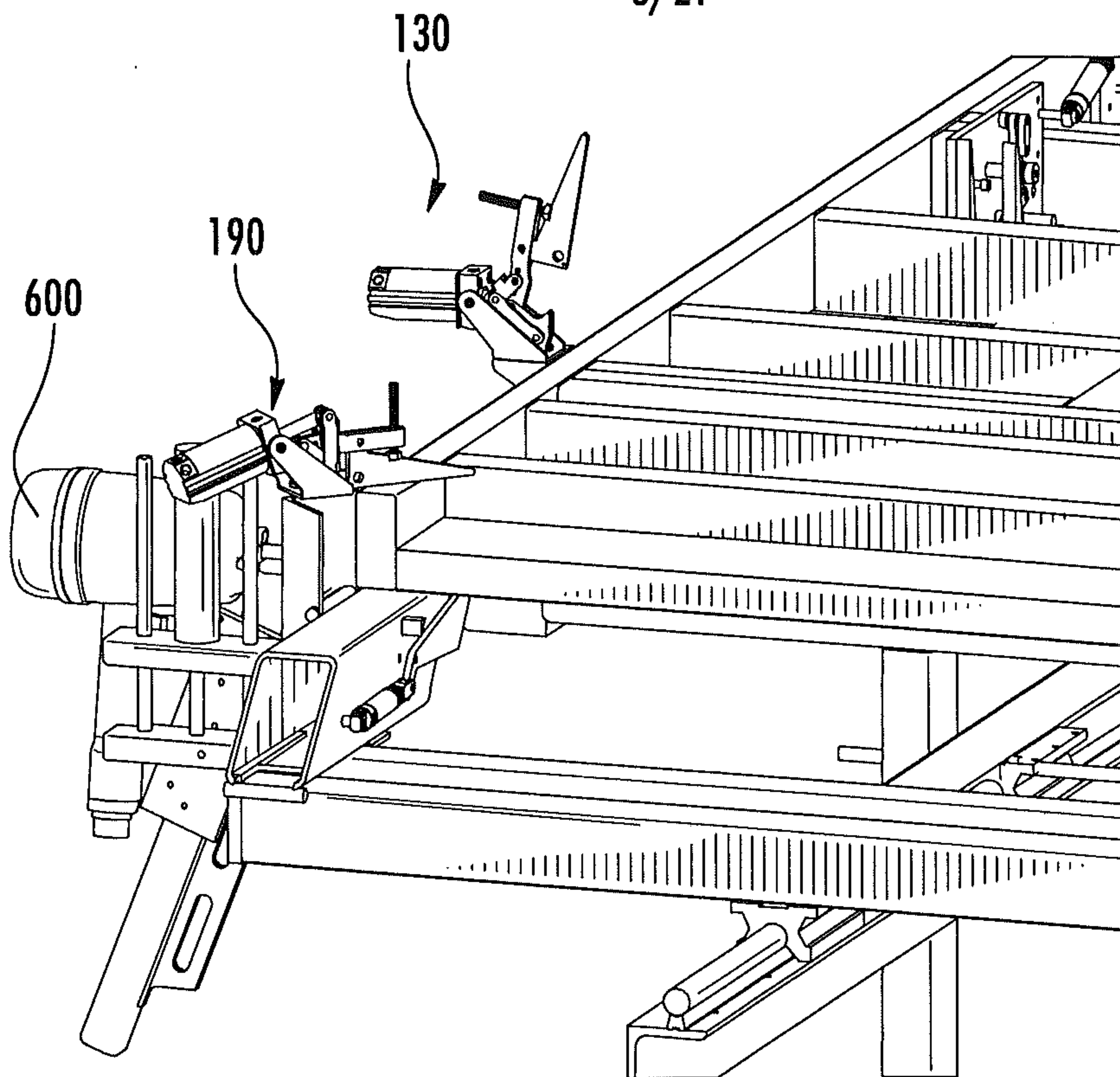

FIG. 4A

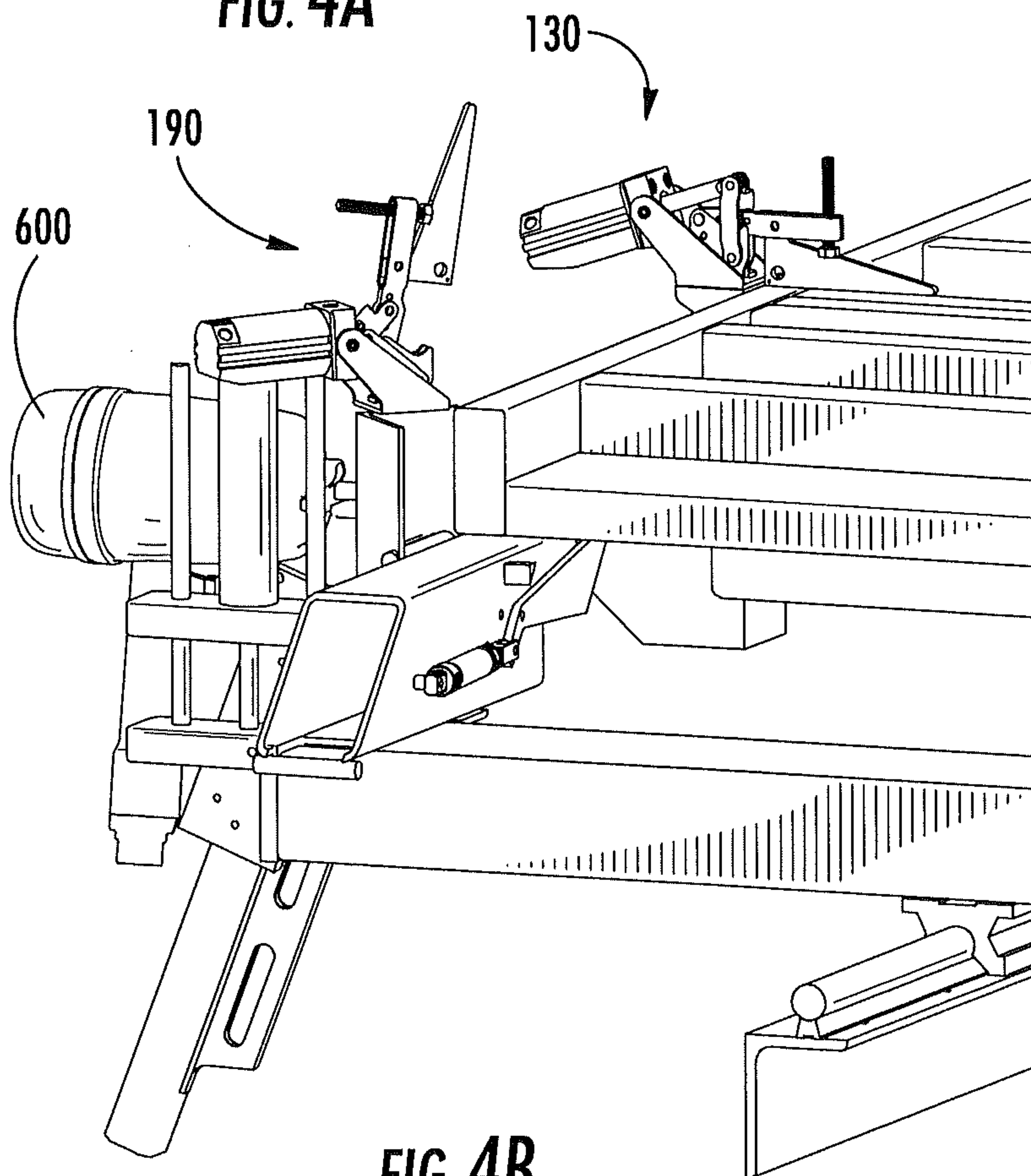

FIG. 4B

4/21

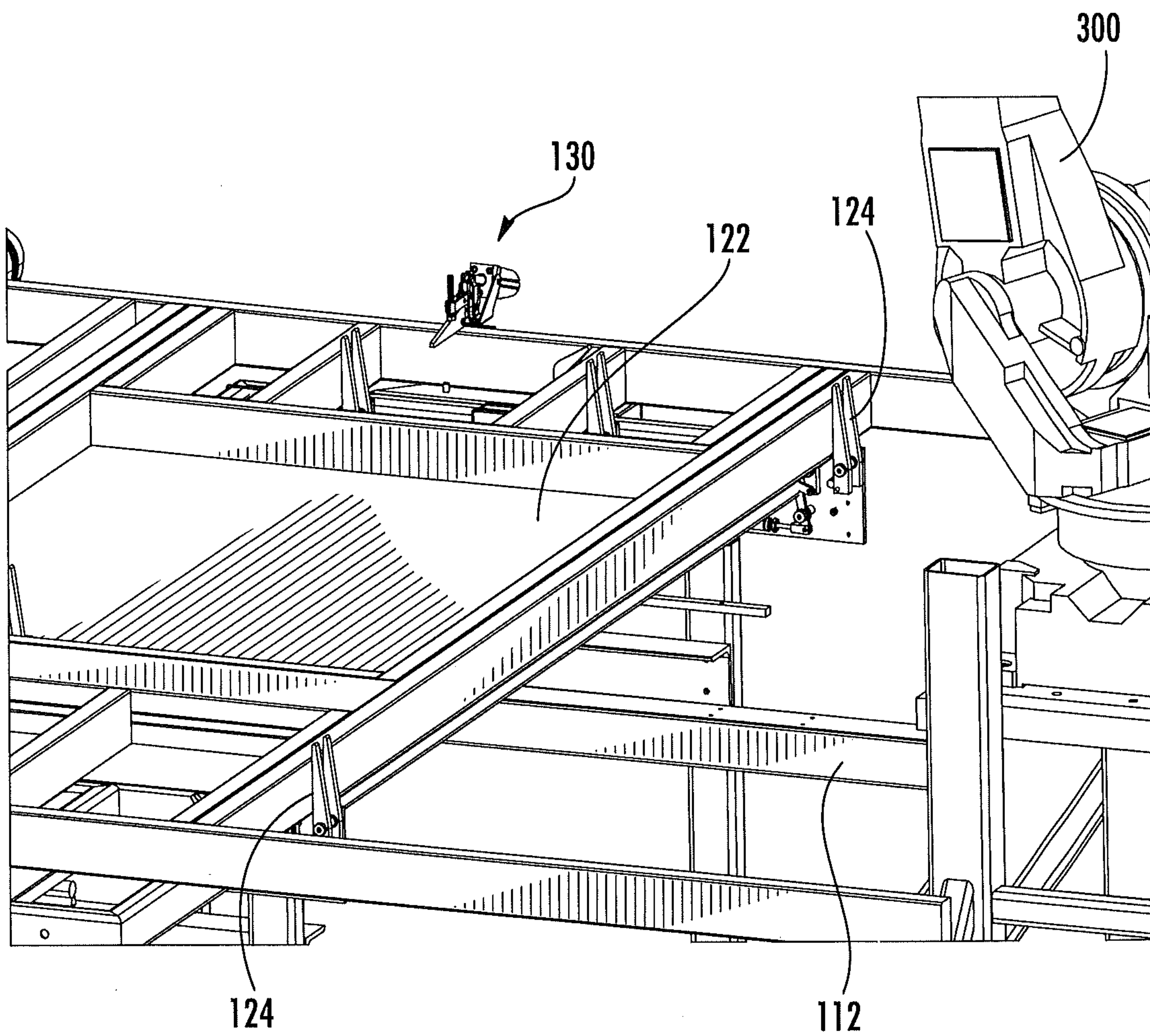

FIG. 5

5/21

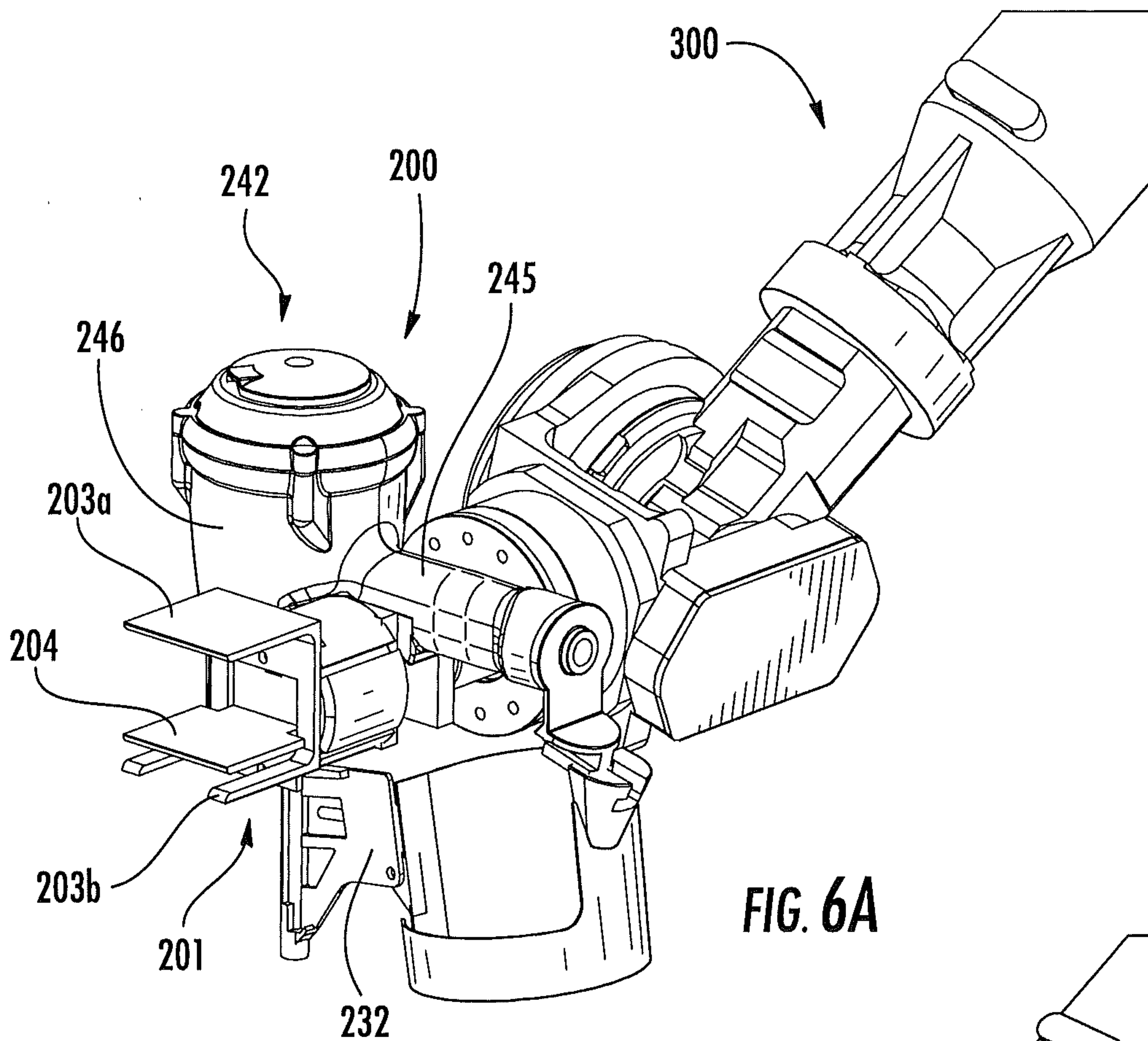

FIG. 6A

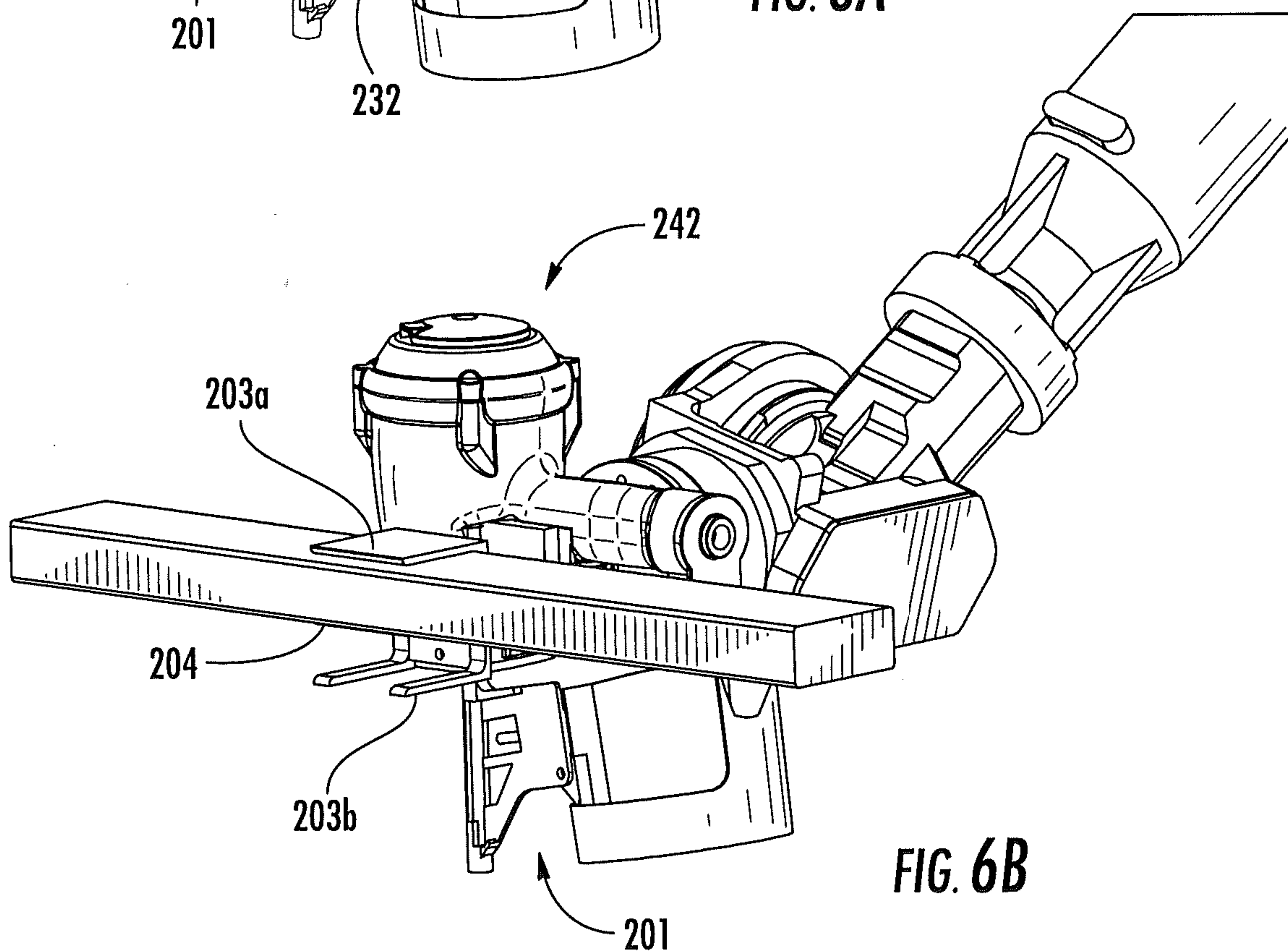

FIG. 6B

6/21

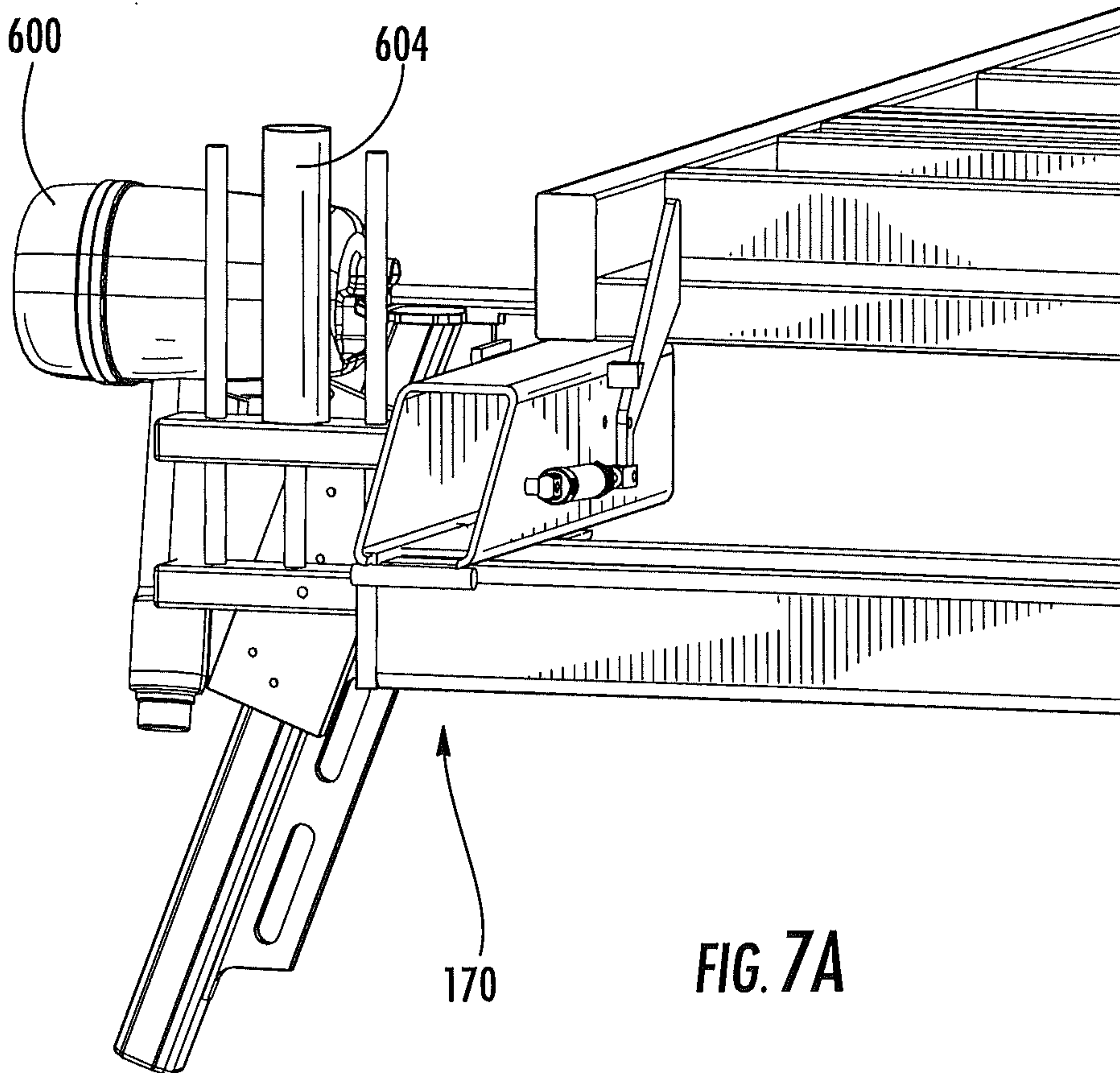

FIG. 7A

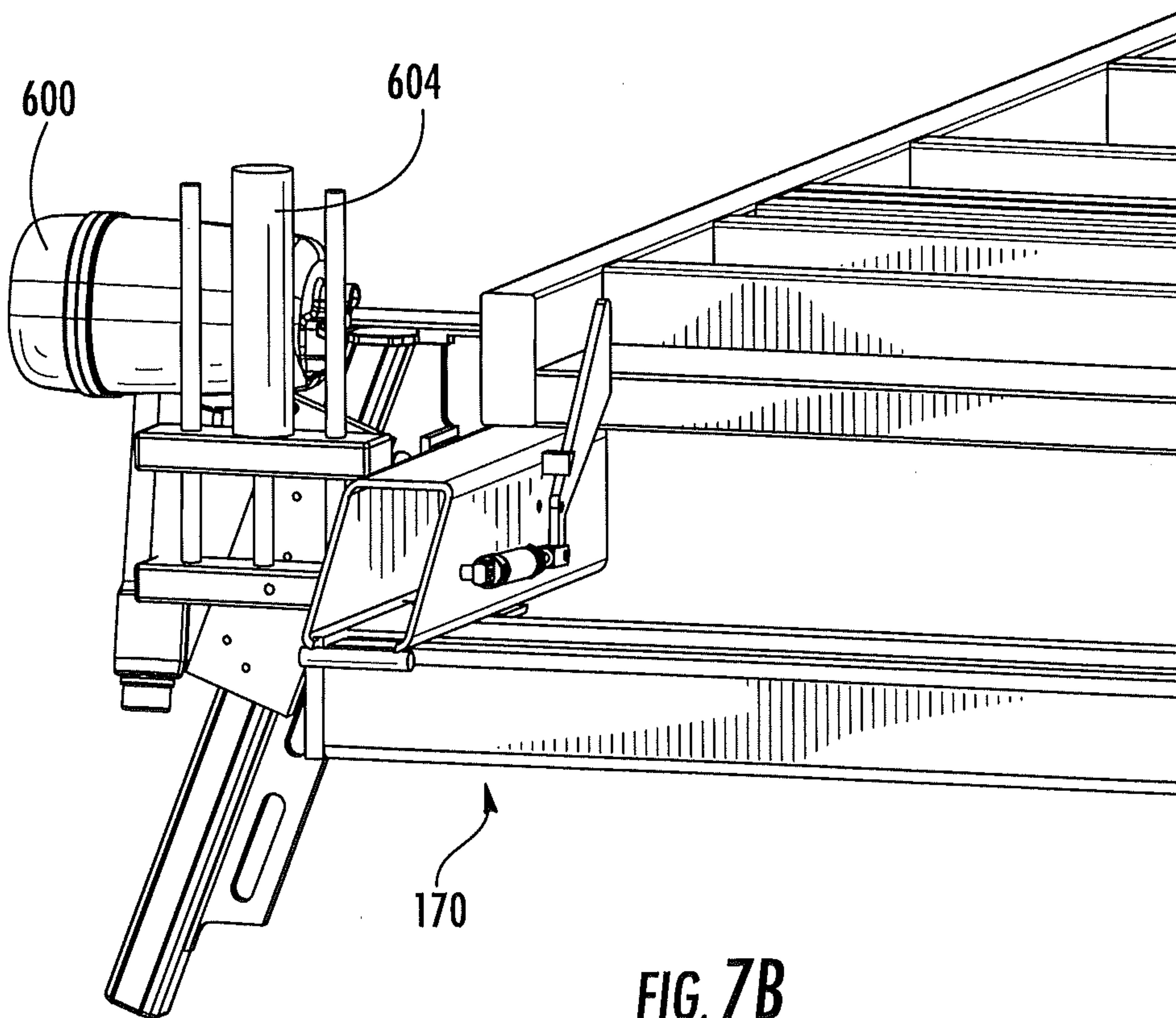

FIG. 7B

7/21

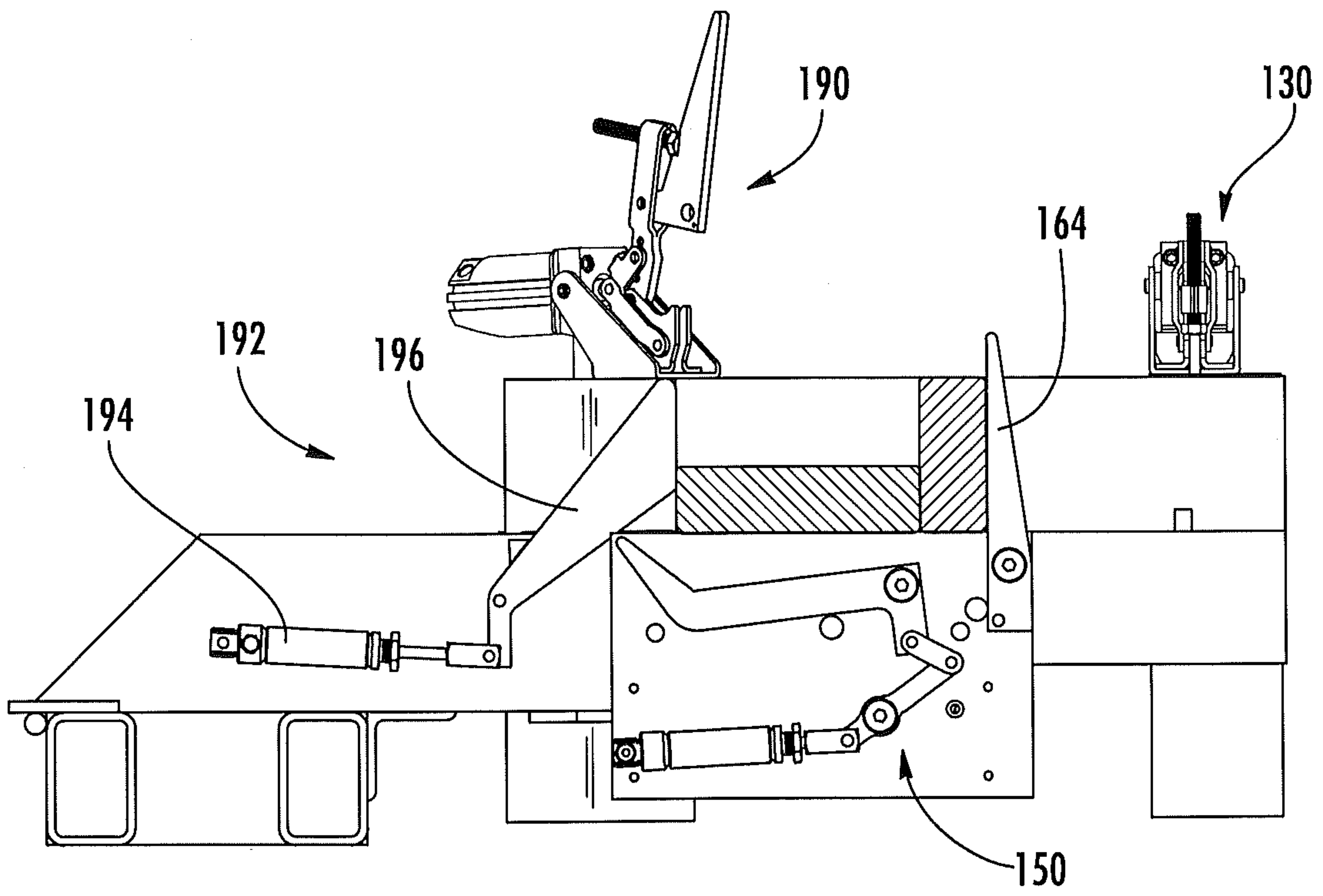

FIG. 8

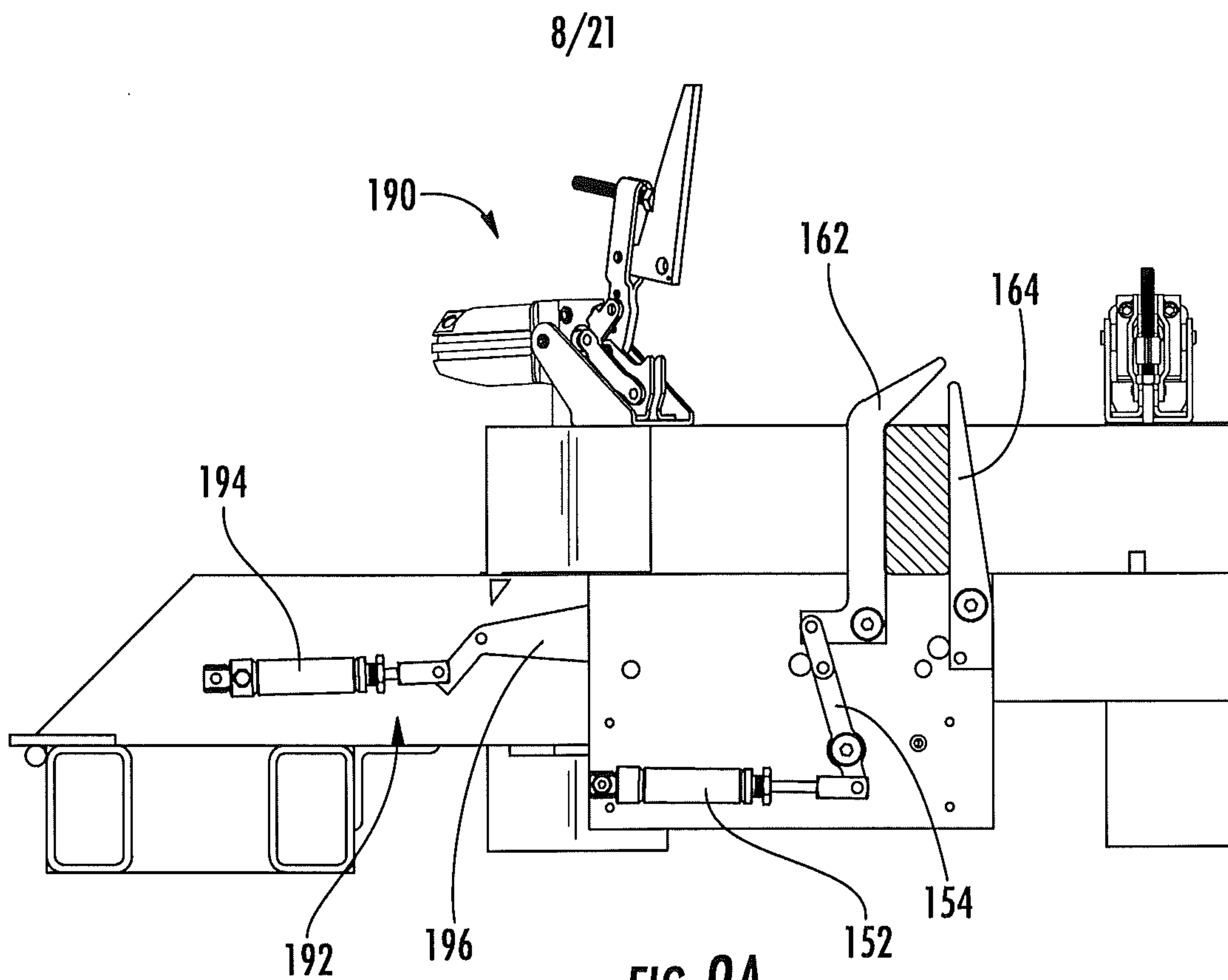

FIG. 9A

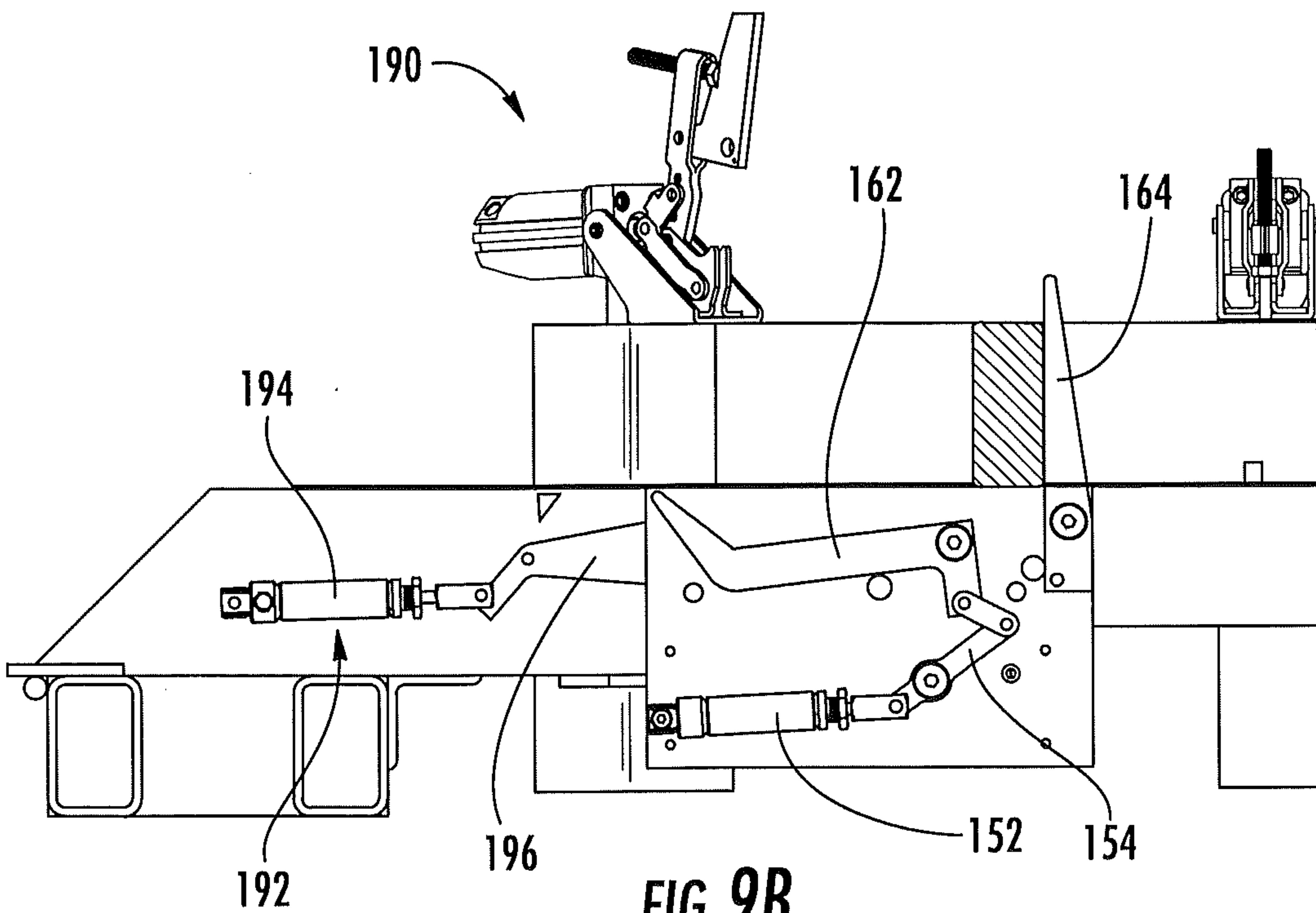

FIG. 9B

9/21

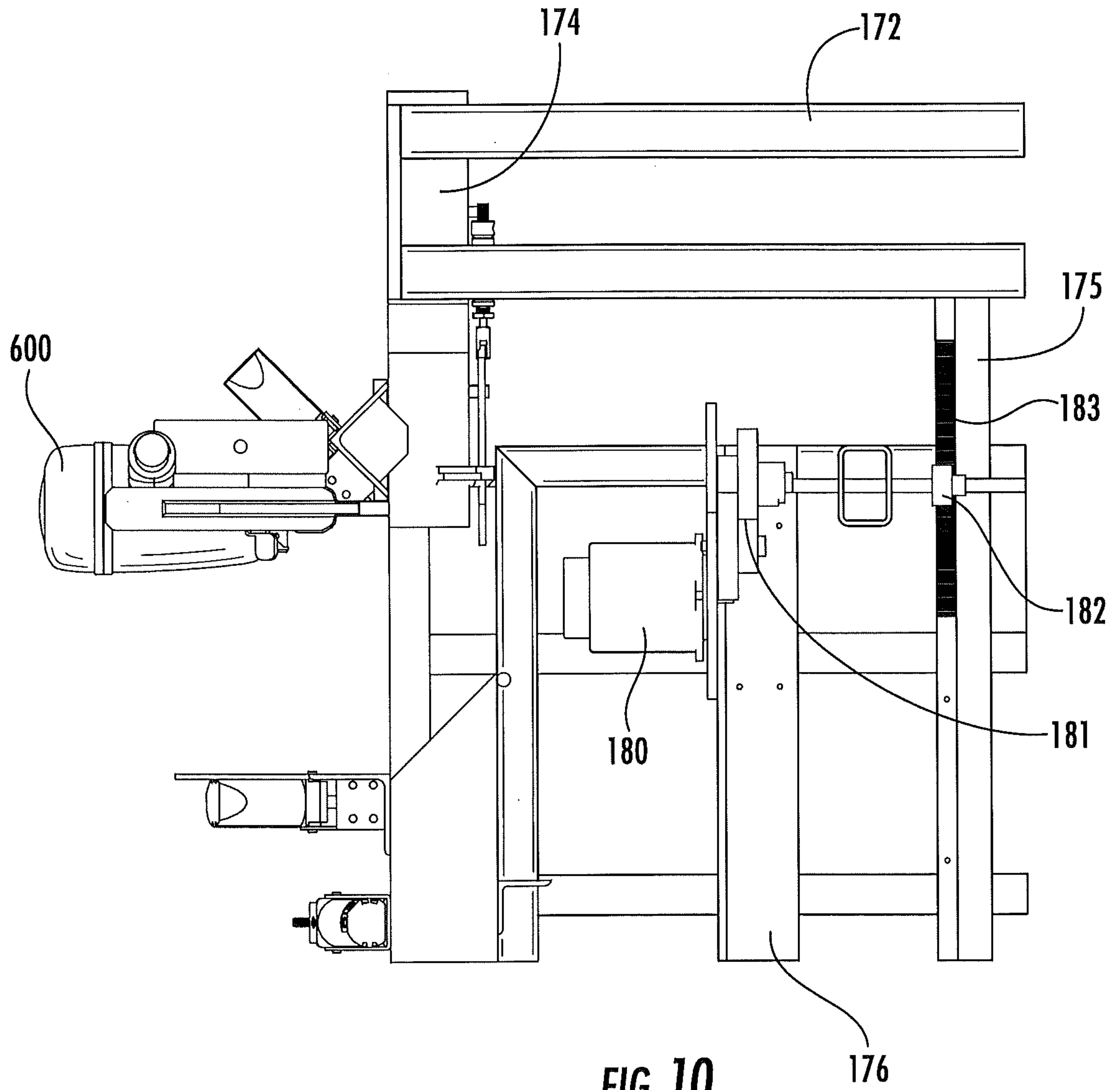

FIG. 10

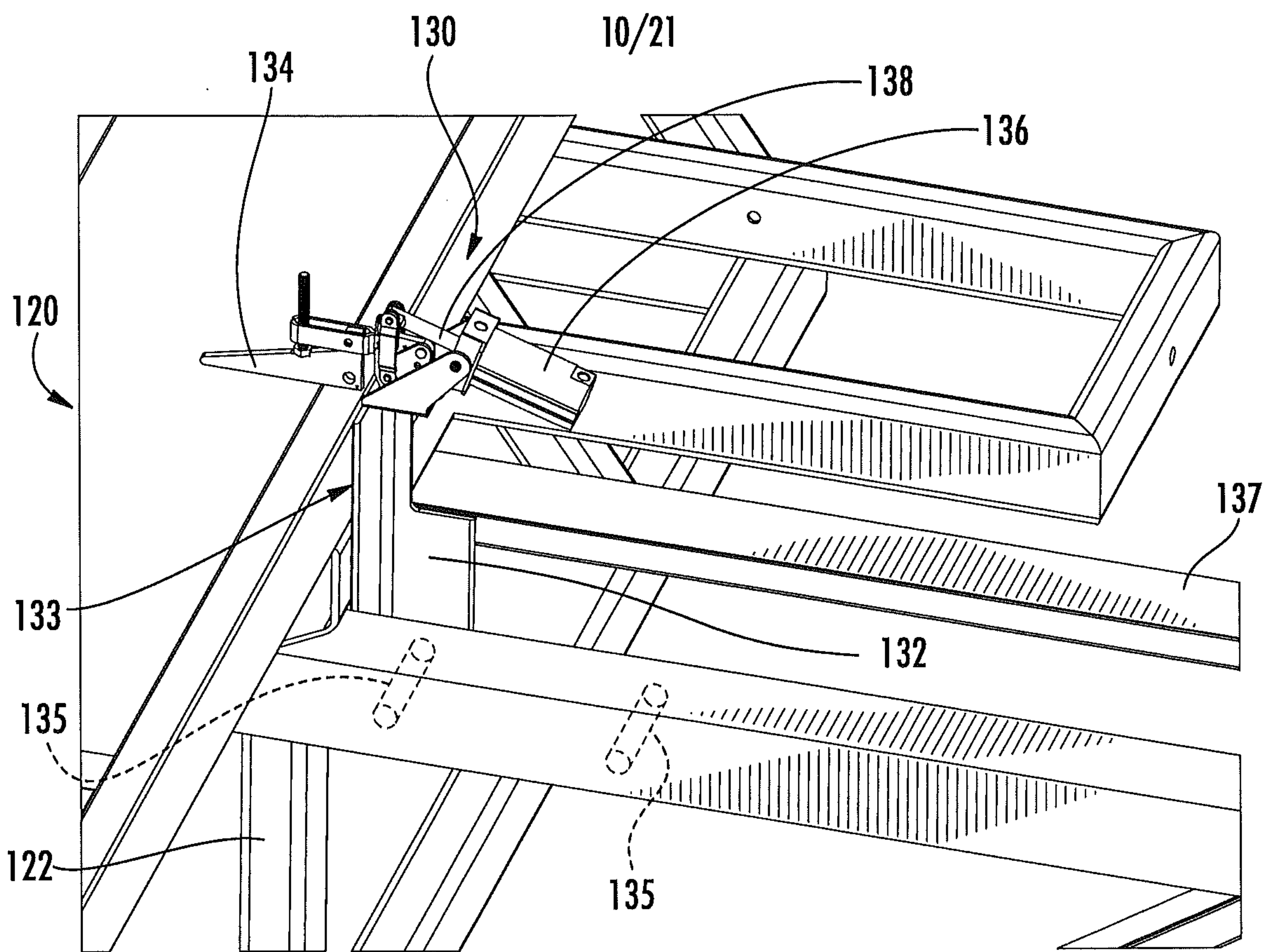

FIG. 11A

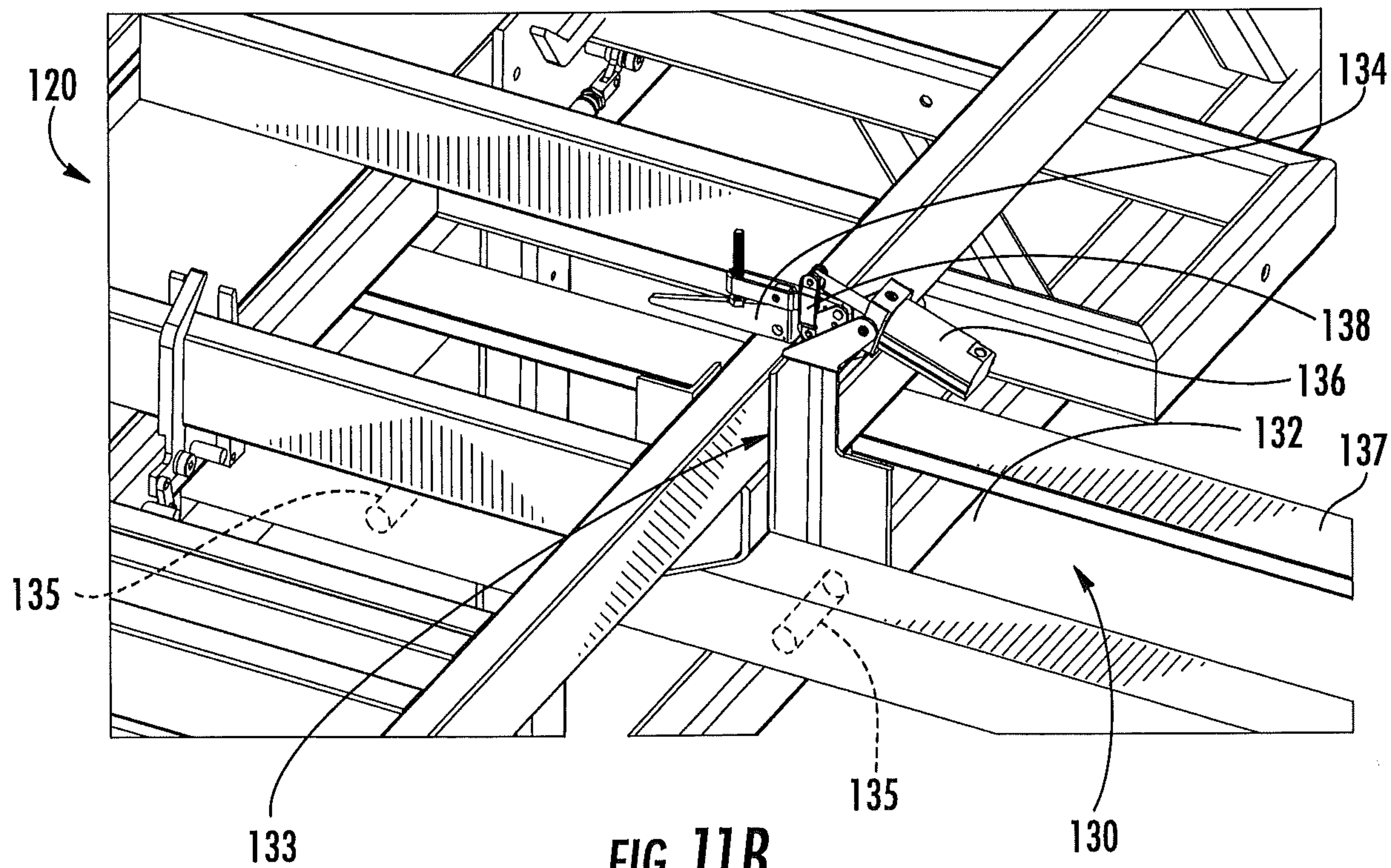

FIG. 11B

11/21

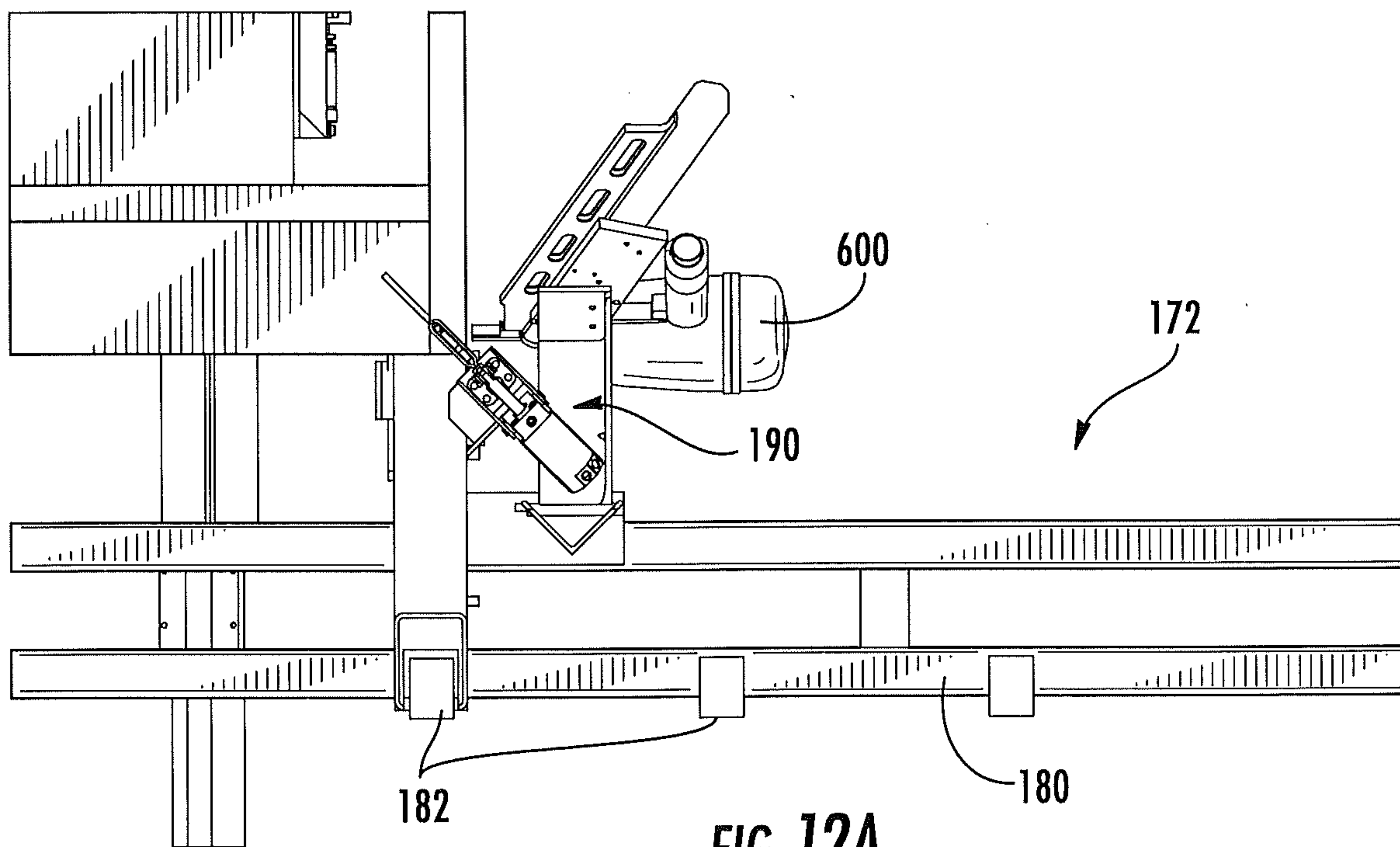

FIG. 12A

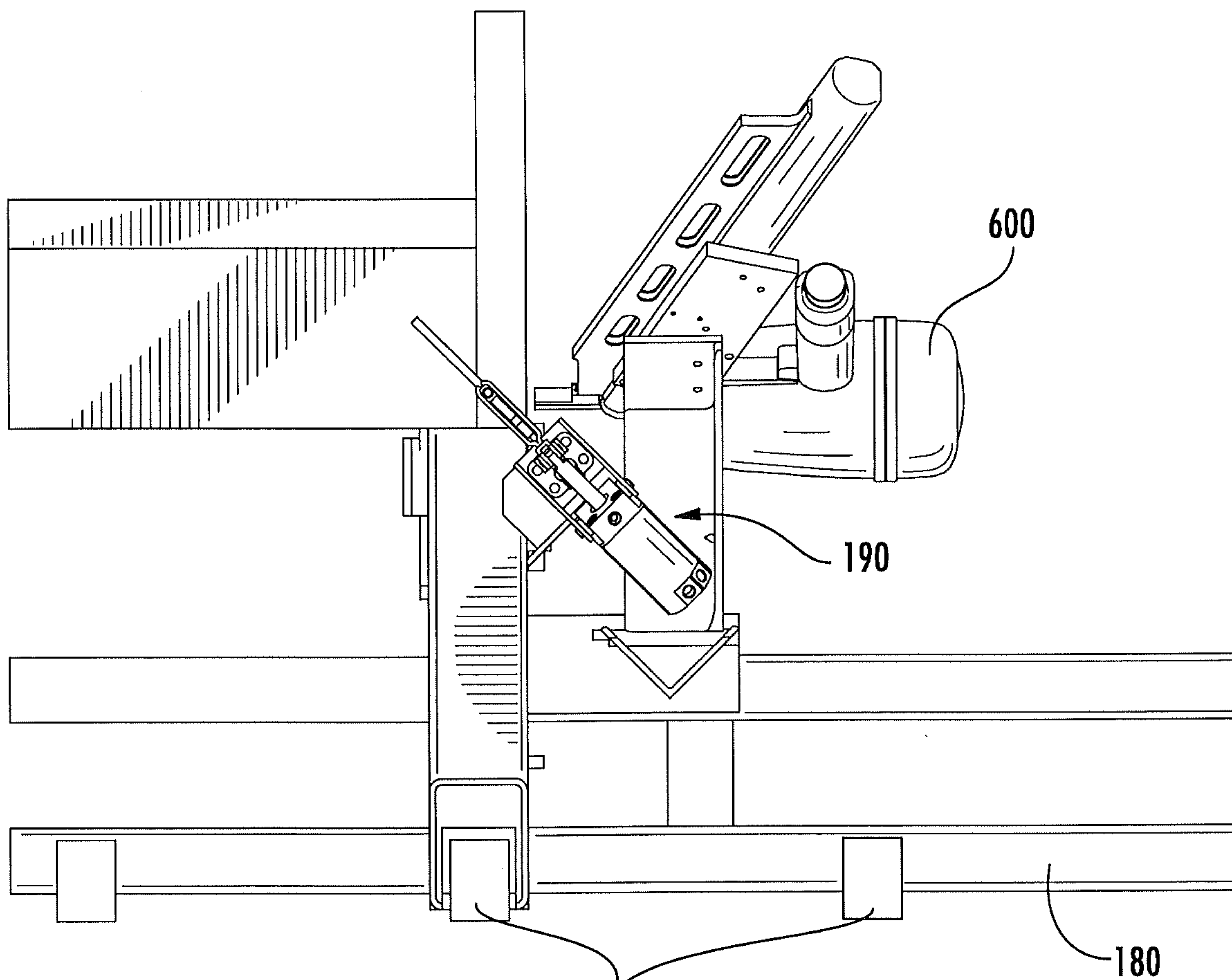

FIG. 12B

182

180

12/21

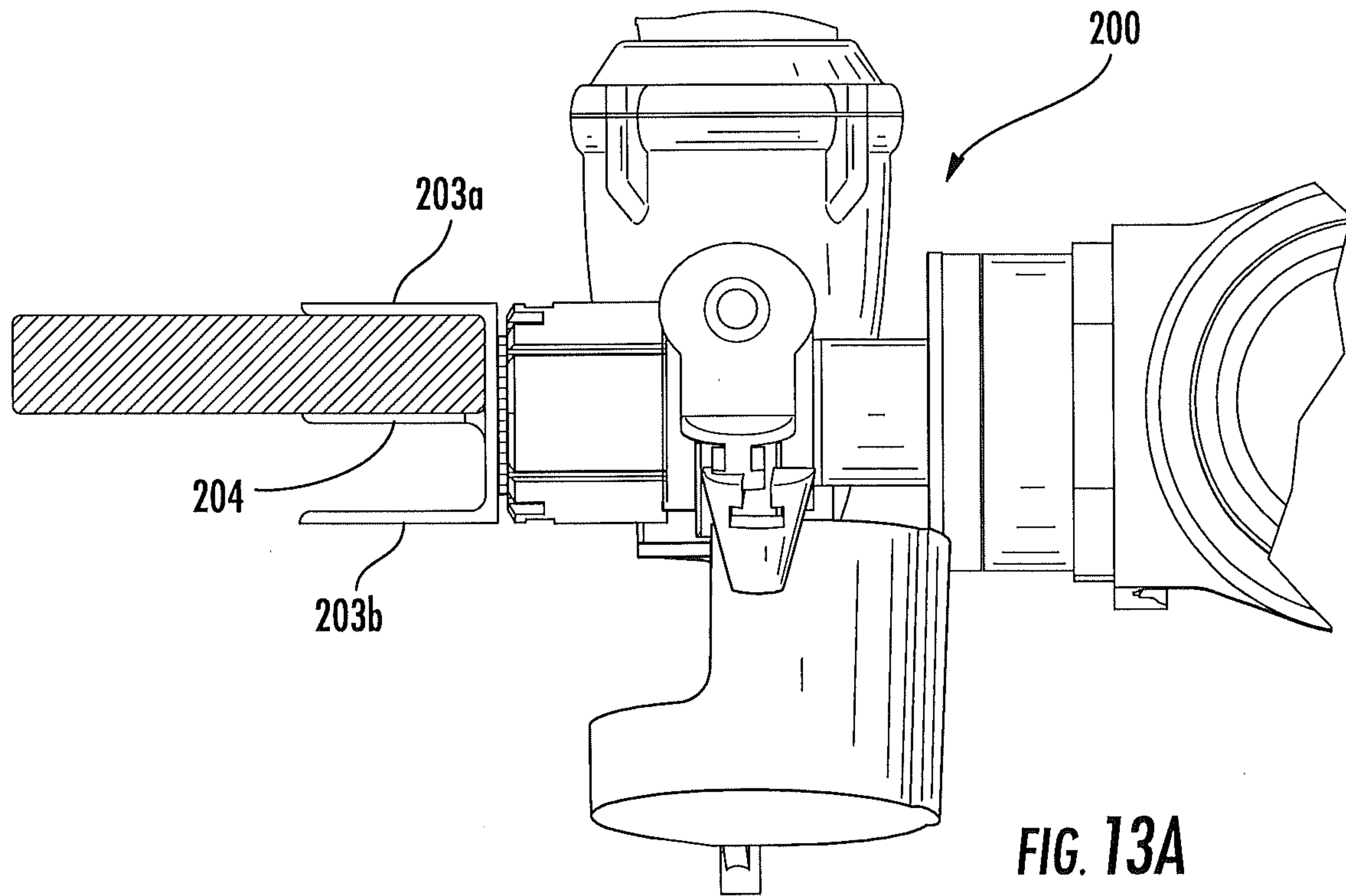

FIG. 13A

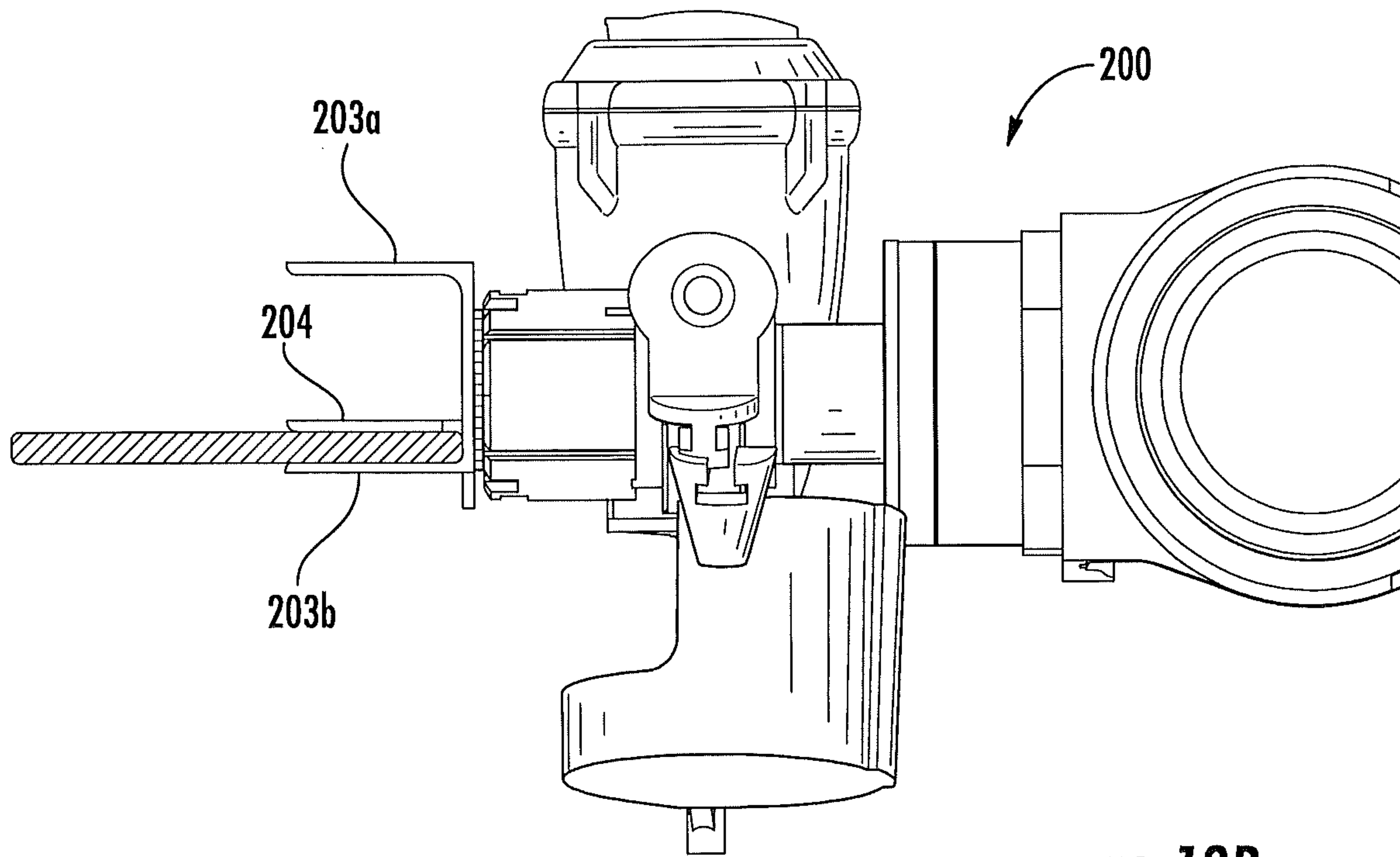

FIG. 13B

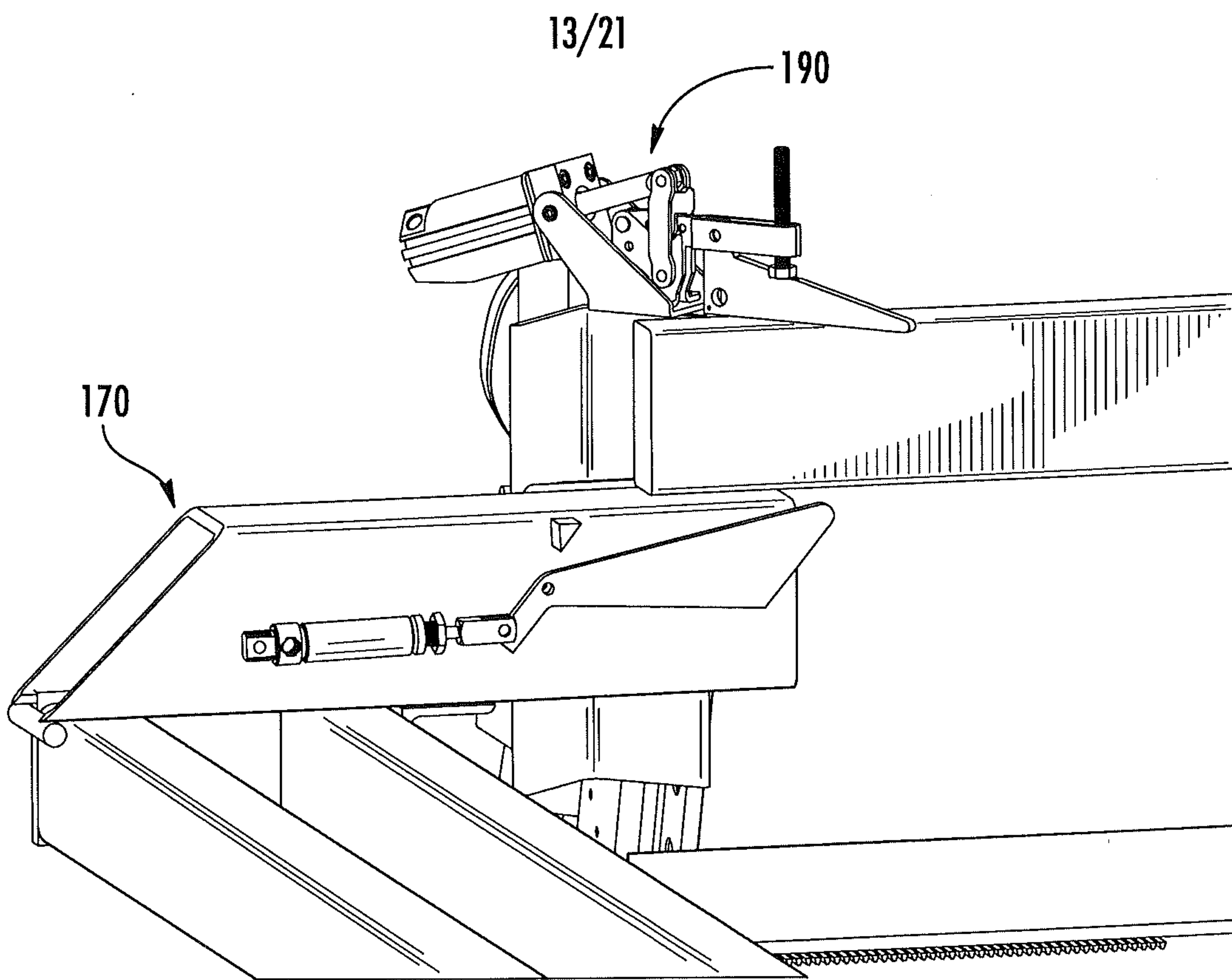

FIG. 14A

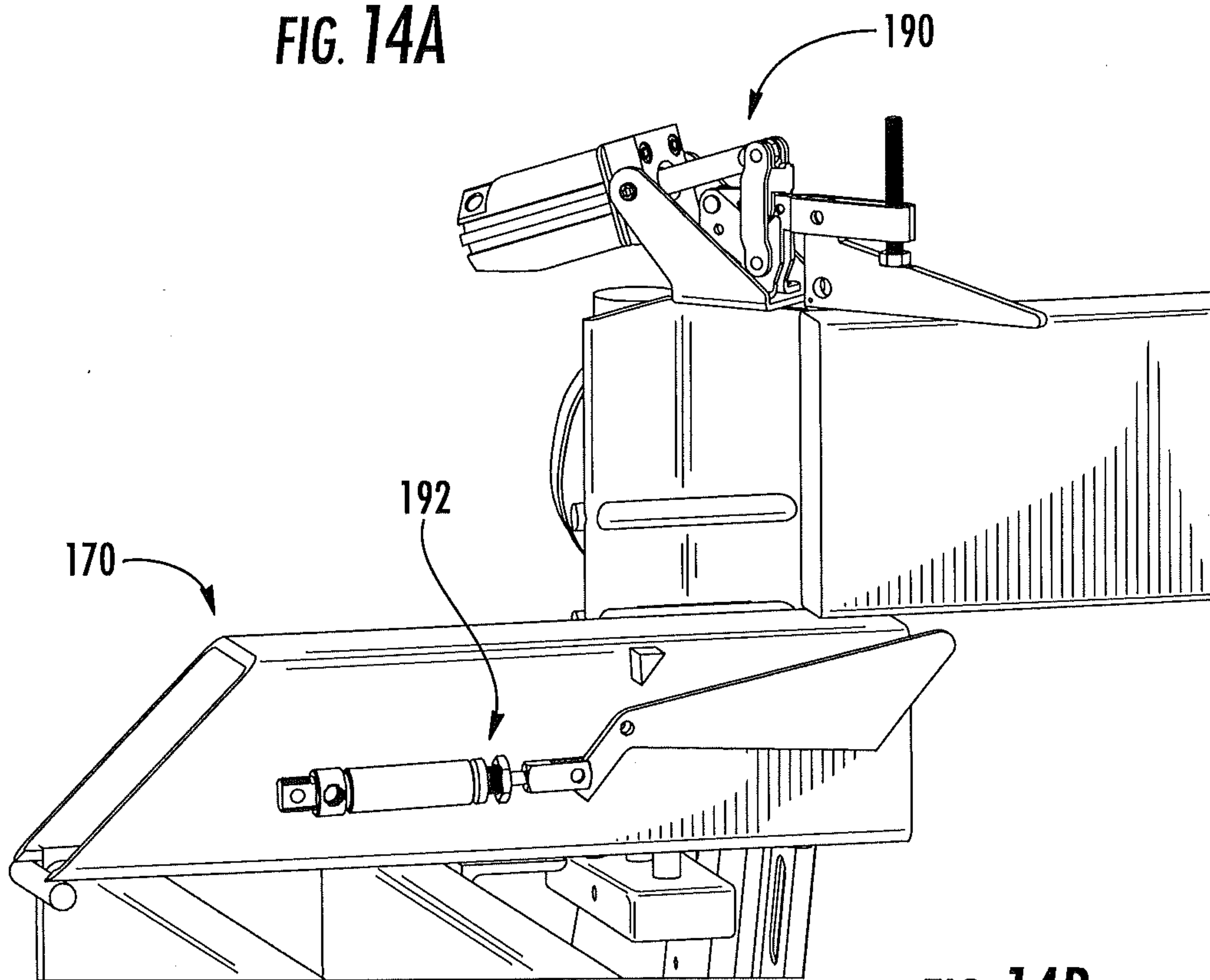

FIG. 14B

14/21

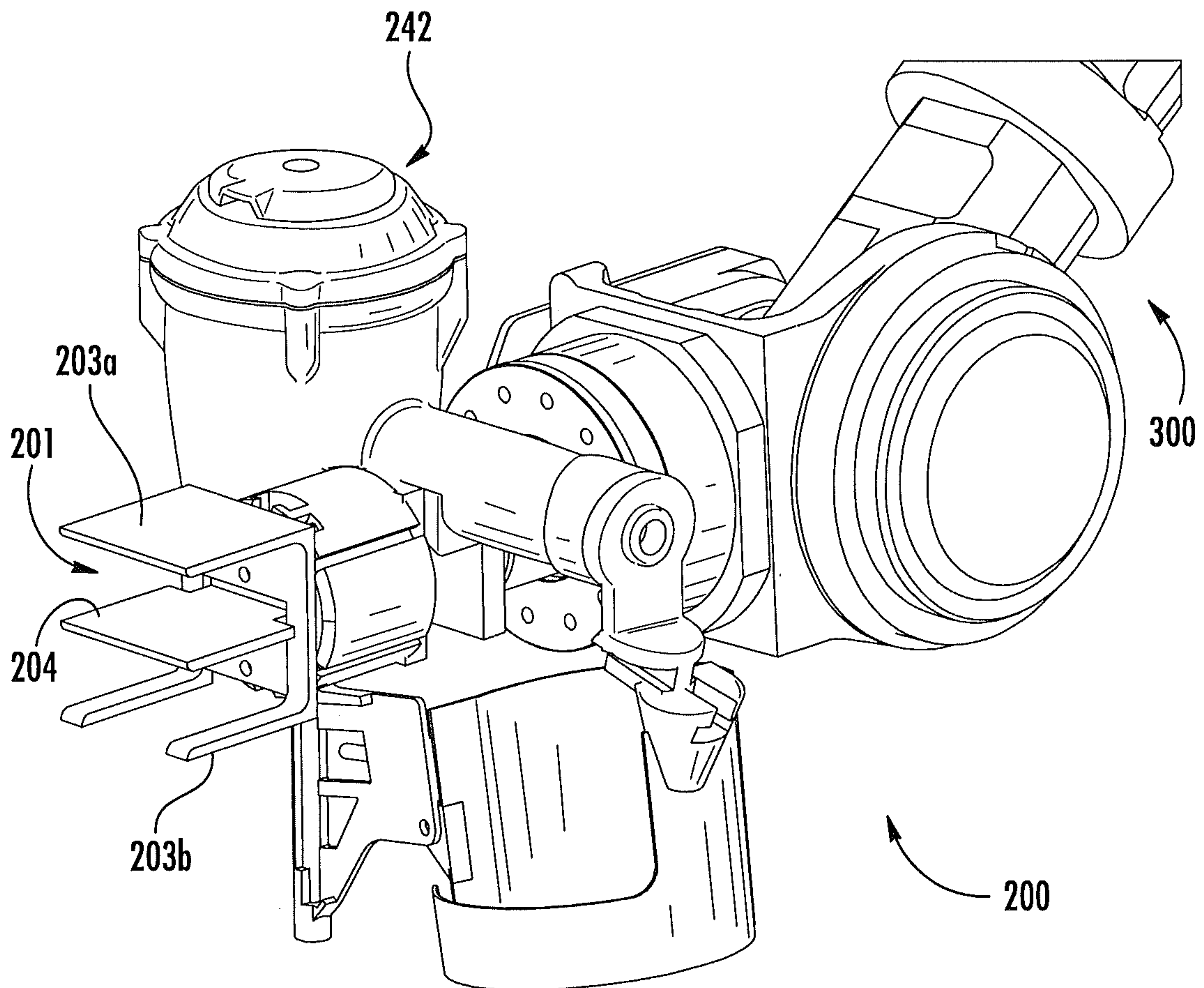

FIG. 15

15/21

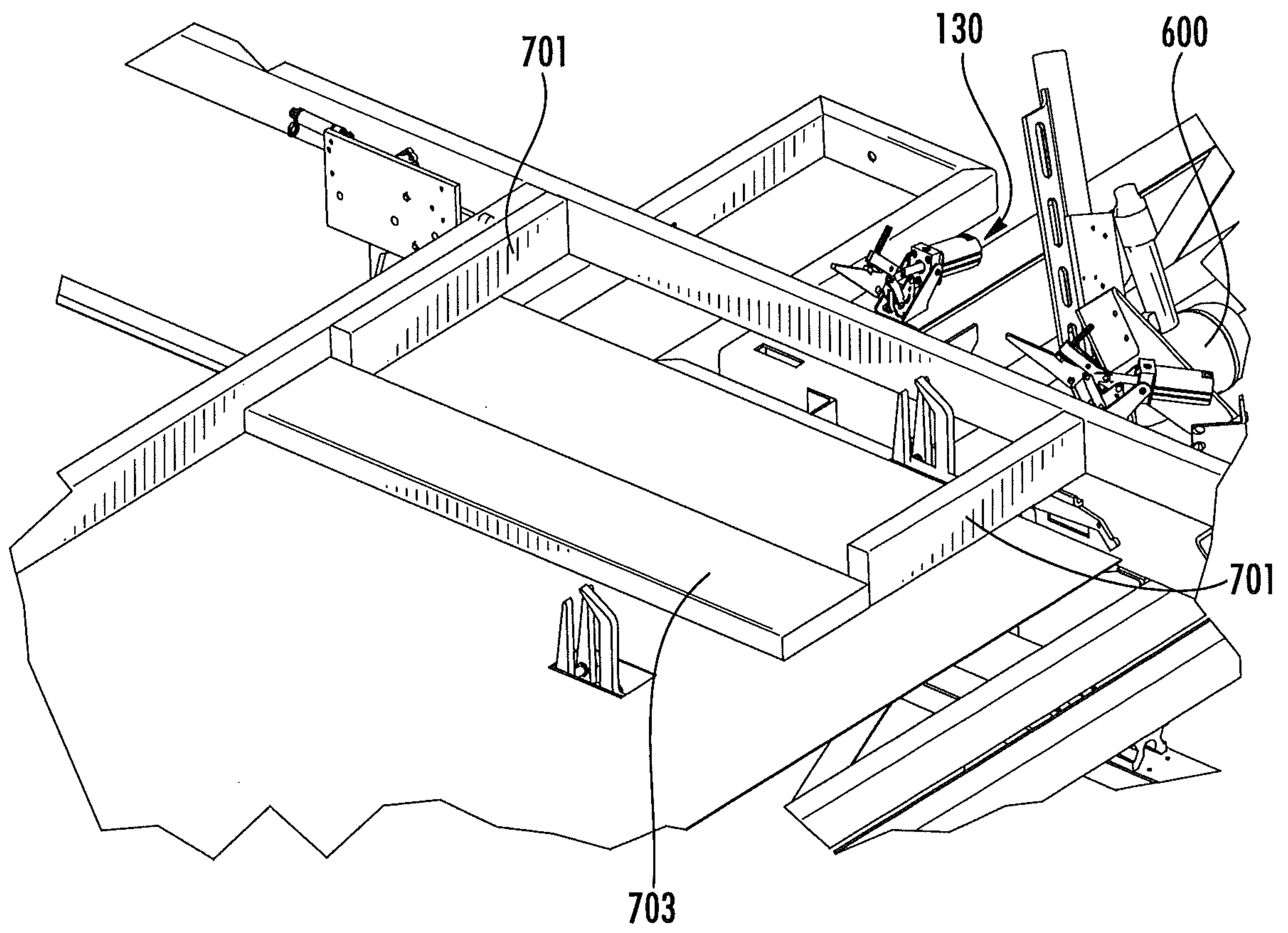
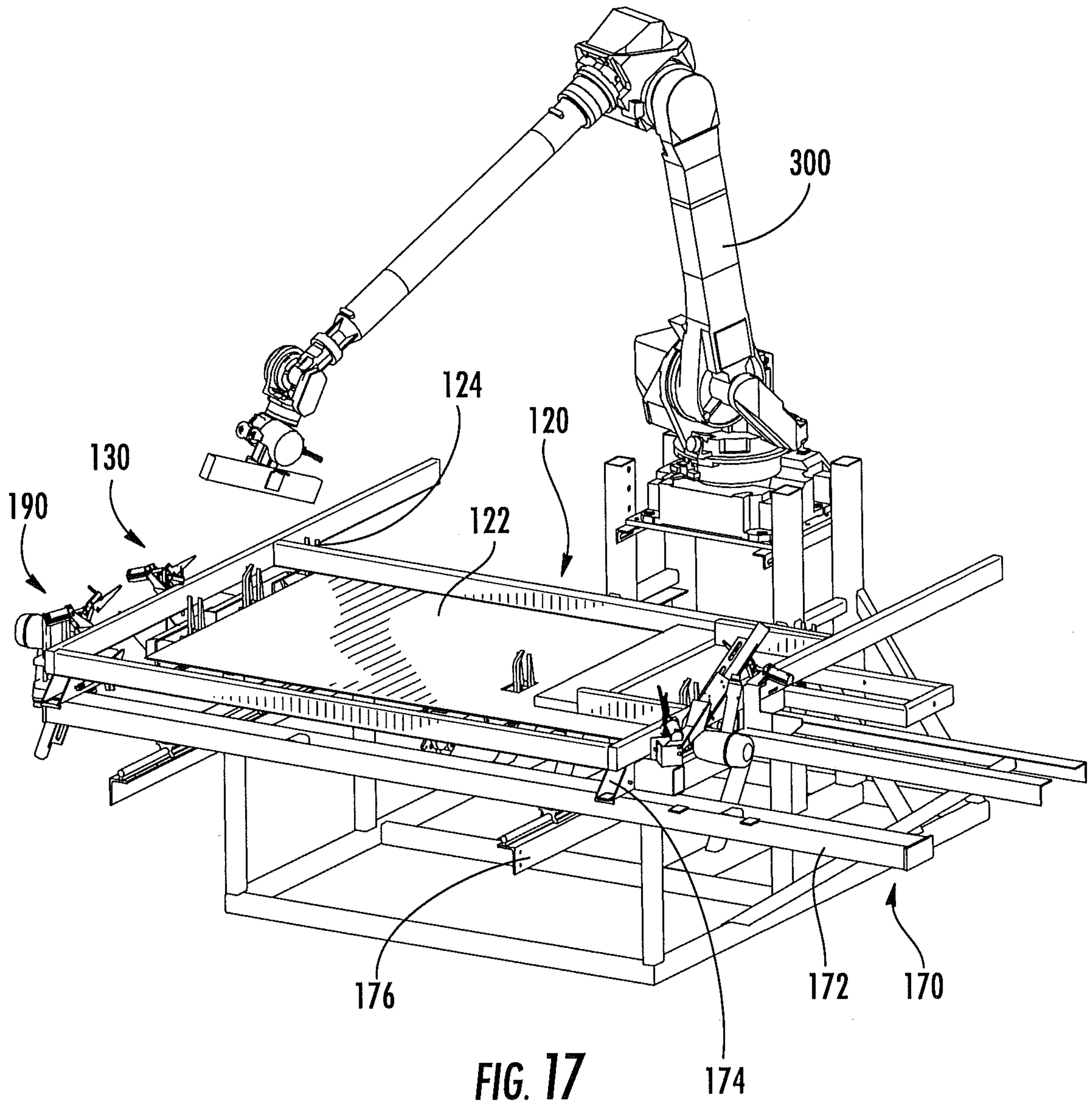

FIG. 16

16/21



17/21

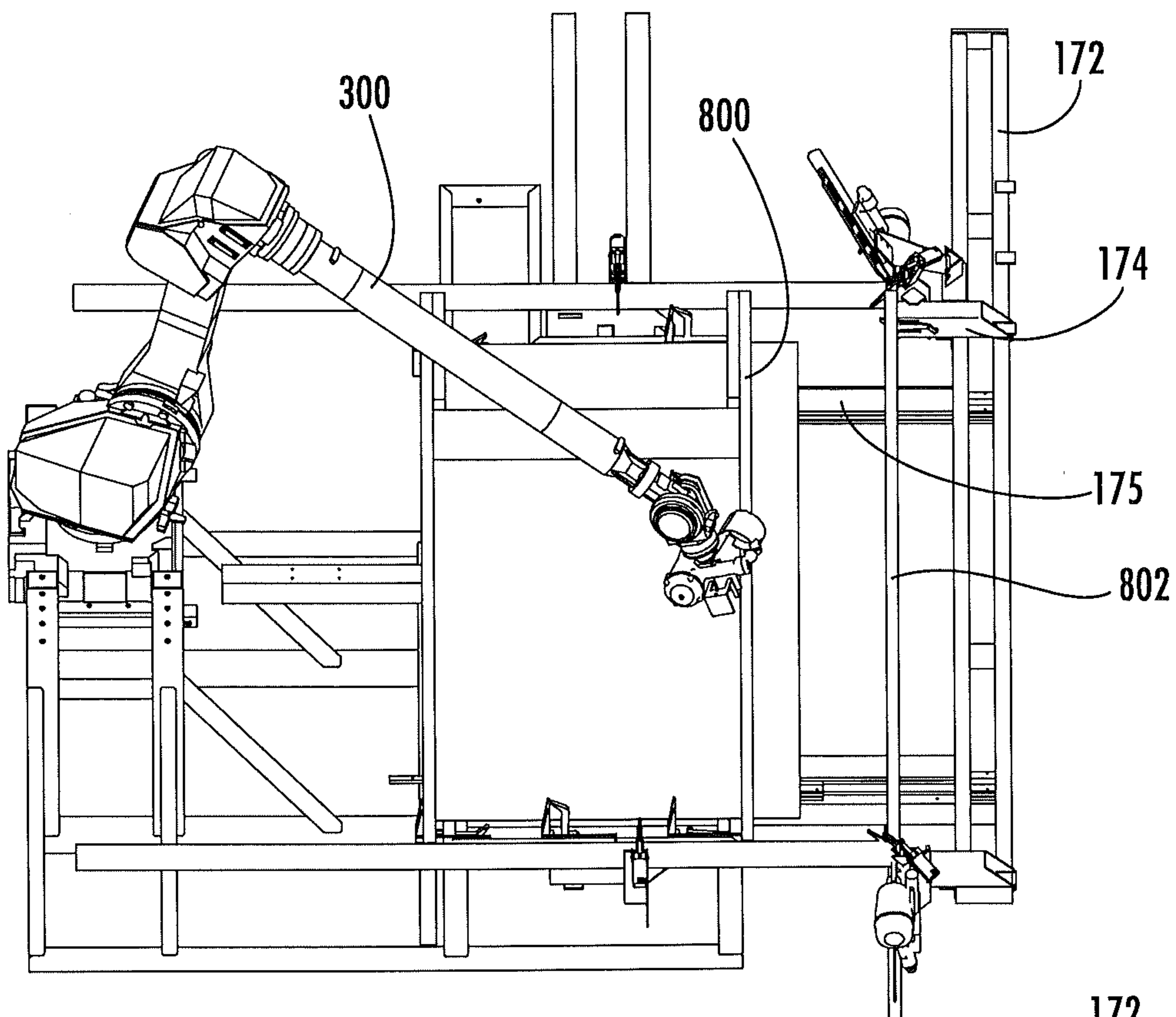

FIG. 18A

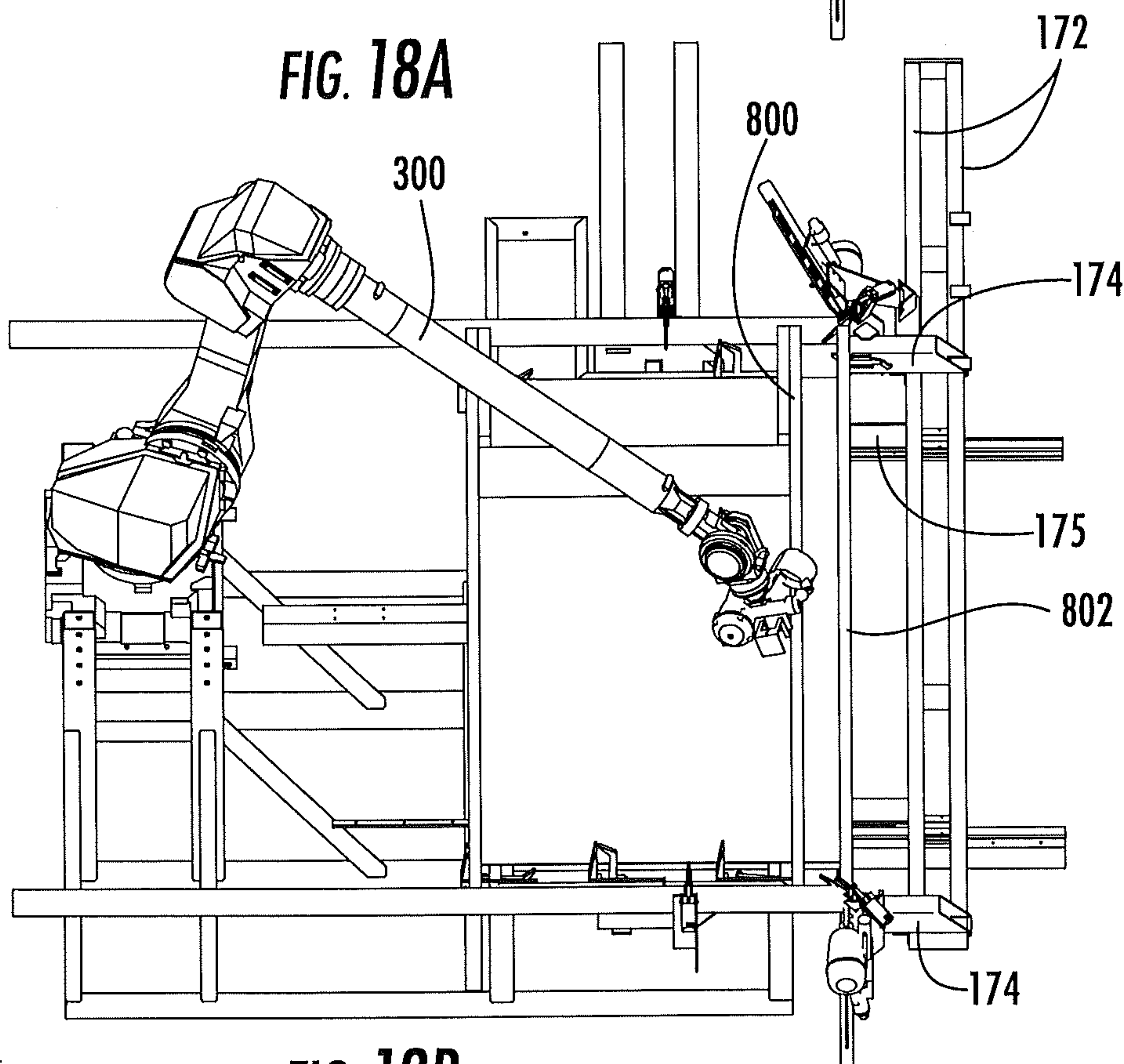

FIG. 18B

18/21

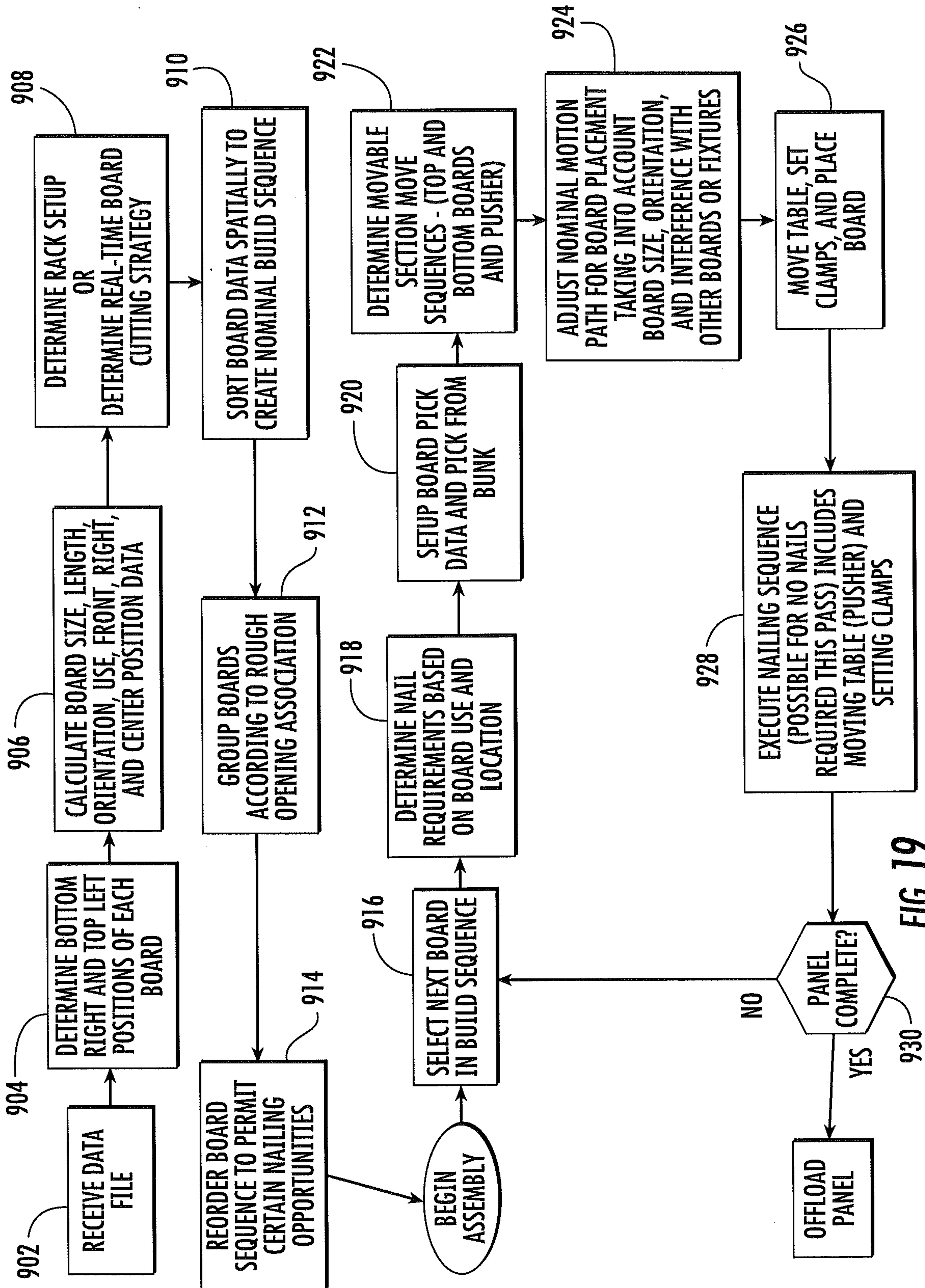

FIG. 19

