



- (51) International Patent Classification:
G01N 23/04 (2006.01)
- (21) International Application Number:
PCT/US2012/054110
- (22) International Filing Date:
7 September 2012 (07.09.2012)
- (25) Filing Language: English
- (26) Publication Language: English
- (30) Priority Data:
61/532,093 7 September 2011 (07.09.2011) US
- (71) Applicant (for all designated States except US): **RAPISCAN SYSTEMS, INC.** [US/US]; 2805 Columbia Street, Torrance, CA 90503 (US).
- (72) Inventors (for US only): **PARIKH, Shehul, Sailesh**; 7717 Greenridge Ct SE, Snoqualmie, WA 98065 (US). **SANKARANARAYANAN, Balamurugan**; 22733 135th Ave SE, Kent, WA 98042 (US). **ABEL, Jeffrey, Bryan**; 4025 242nd Ave SE, Issaquah, WA 98029 (US). **KUMAR, Siva**; 847 Beaver Ct, Fremont, CA 94539 (US).
- (74) Agent: **ANSARI, Hazim**; Novel IP, 191 West Second Street, Santa Ana, CA 92701 (US).

- (81) Designated States (unless otherwise indicated, for every kind of national protection available): AE, AG, AL, AM, AO, AT, AU, AZ, BA, BB, BG, BH, BN, BR, BW, BY, BZ, CA, CH, CL, CN, CO, CR, CU, CZ, DE, DK, DM, DO, DZ, EC, EE, EG, ES, FI, GB, GD, GE, GH, GM, GT, HN, HR, HU, ID, IL, IN, IS, JP, KE, KG, KM, KN, KP, KR, KZ, LA, LC, LK, LR, LS, LT, LU, LY, MA, MD, ME, MG, MK, MN, MW, MX, MY, MZ, NA, NG, NI, NO, NZ, OM, PA, PE, PG, PH, PL, PT, QA, RO, RS, RU, RW, SC, SD, SE, SG, SK, SL, SM, ST, SV, SY, TH, TJ, TM, TN, TR, TT, TZ, UA, UG, US, UZ, VC, VN, ZA, ZM, ZW.
- (84) Designated States (unless otherwise indicated, for every kind of regional protection available): ARIPO (BW, GH, GM, KE, LR, LS, MW, MZ, NA, RW, SD, SL, SZ, TZ, UG, ZM, ZW), Eurasian (AM, AZ, BY, KG, KZ, RU, TJ, TM), European (AL, AT, BE, BG, CH, CY, CZ, DE, DK, EE, ES, FI, FR, GB, GR, HR, HU, IE, IS, IT, LT, LU, LV, MC, MK, MT, NL, NO, PL, PT, RO, RS, SE, SI, SK, SM, TR), OAPI (BF, BJ, CF, CG, CI, CM, GA, GN, GQ, GW, ML, MR, NE, SN, TD, TG).

Published: — with international search report (Art. 21(3))

(54) Title: X-RAY INSPECTION SYSTEM THAT INTEGRATES MANIFEST DATA WITH IMAGING/DETECTION PROCESSING

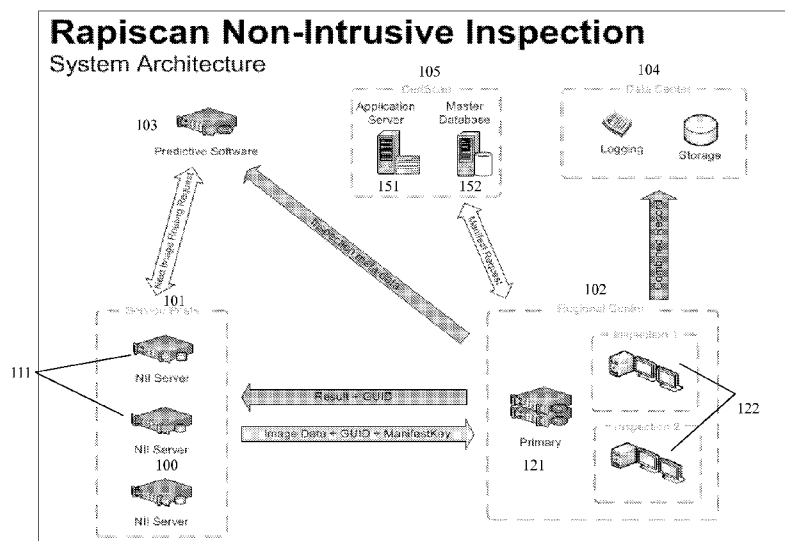

FIG. 1

(57) Abstract: The present specification discloses systems and methods for integrating manifest data for cargo and light vehicles with their X-ray images generated during scanning. Manifest data is automatically imported into the system for each shipment, and helps the security personnel to quickly determine the contents of cargo. In case of a mismatch between cargo contents shown by manifest data and the X-ray images, the cargo may be withheld for further inspection. In one embodiment, the process of analyzing the X-ray image of the cargo in conjunction with the manifest data is automated.

WO 2013/036735 A1

X-RAY INSPECTION SYSTEM THAT INTEGRATES MANIFEST DATA WITH IMAGING/DETECTION PROCESSING

CROSS-REFERENCE

5 The present specification relies on U.S. Patent Provisional Application No. 61/532,093, which, filed on September 7, 2011, and entitled “X-Ray Inspection System with Integration of Manifest Data with Imaging/Detection Algorithms”. The above referenced application is incorporated herein by reference in its entirety.

10 FIELD

The present specification discloses systems for inspecting goods in containers and, more specifically, to systems that integrate cargo manifest data with imaging and/or detection processes to make inspection decisions and/or generate alarms upon detecting the presence of threat items in cargo.

15

BACKGROUND

Cargo containers need to be inspected at ports and other points of entry or transportation for contraband such as explosives, narcotics, currency, chemical and nuclear weapons and for cargo-manifest verification. A cargo manifest is a physical or electronic shipping document that
20 accompanies the cargo and provides important descriptive information about the cargo, including bills of lading issued by the carrier or its representative(s), the shipment’s cosigner and/or consignee, cargo description, amount, value, origin, and/or destination. The accurate detection of contraband with a low false alarm is a daunting task, as these materials often have similar physical characteristics as benign cargo. The percentage of cargo to be inspected is increasing,
25 and because of the currently manually intensive nature of inspections, so is the number of operators.

Security systems are thus limited in their ability to detect contraband, weapons, explosives, and other dangerous objects concealed in cargo. Standard and advanced X-ray systems have difficulty detecting contraband in break-bulk cargo. This difficulty is exacerbated
30 when inspecting larger and oftentimes, cluttered pallets and cargo containers. Computed Tomography (CT) based systems have been shown to be more suitable for the difficult task of detecting aviation-threat explosives in luggage and, more recently, in larger objects. However,

the configuration of commonly employed CT systems prevents scaling the system up to long objects such as large cargo containers and large skids.

The problem is further compounded by the fact that as a result of the image modulation according to atomic numbers of various materials, it is common for X-ray imaging systems to produce images with dark areas. Although these dark areas might indicate the presence of threat materials, they yield little information about the exact nature of threat. Also, radiographs produced by conventional X-ray systems are often difficult to interpret because objects are superimposed. Therefore, a trained operator must study and interpret each image to render an opinion on whether or not a target of interest, a threat, is present. Operator fatigue and distraction can compromise detection performance, especially when a large number of such radiographs is to be interpreted, such as at high traffic transit points and ports. Even with automated systems, it becomes difficult to comply with the implied requirement to keep the number of false alarms low, when the system is operated at high throughputs.

Therefore, there is a need to provide an automated detection system that further includes assistance tools to help operators improve their throughput by scrutinizing cargo images more efficiently, thereby increasing detection and analysis speed. There is also a need for such systems to operate with reduced false alarm rates.

SUMMARY

The present application discloses a system for associating and integrating manifest data from cargo and light vehicles with their respective X-ray images that are generated during scanning. Manifest data is automatically imported into the system for each shipment, and helps the security personnel to quickly determine the contents of cargo. In case of a mismatch between cargo contents shown by manifest data and the X-ray images, the cargo may be withheld for further inspection.

In one embodiment, manifest data is imported via an application integrated within an X-ray detection system deployed at checkpoints or service posts. In one embodiment, the application works within the framework of a distributed network, wherein the service post is connected to a regional center, where an operator can analyze the X-ray image of the cargo in conjunction with the manifest data. When the X-ray image and manifest data has been analyzed, the service post which performed the non-intrusive X-ray scan will be notified automatically by

the application integrated with the X-ray system. This allows the service post operator to make a decision to either release the cargo or to hold the cargo for further inspection.

In one embodiment, the process of analyzing the X-ray image of the cargo in conjunction with the manifest data is automated.

5 In one embodiment, the present specification discloses a system for scanning cargo and vehicles, comprising: at least one non-intrusive inspection system for performing a non-intrusive X-ray scan, said non-intrusive inspection system further comprising an application for importing manifest data associated with the cargo or vehicle being scanned; and a processing system for receiving scan images and associated manifest data from the non-intrusive inspection system,
10 and determining from the scan images if the contents of the cargo or vehicle are of the same type as specified in the manifest data. In one embodiment, the system further comprises a server that executes an application for allocating images and manifest data from a service post to a regional center. Further, in one embodiment, each X-ray scan image is associated with a unique identifier before transmission from the service post to the regional center.

15 In one embodiment, the scan images and manifest data are analyzed by an operator at a regional center to determine if the contents match. Further, the scan images and manifest data are automatically analyzed by an application at a regional center to determine if the contents match.

In one embodiment, scan images, their associated unique identifiers and manifest data, and results of analyses at a regional center are stored in a database.

20 In another embodiment, the present specification discloses a method for inspecting cargo and vehicles, comprising: scanning a cargo container or vehicle at a service post using non-intrusive system; importing manifest data associated with the cargo or vehicle being scanned; and analyzing said scan images and associated manifest data to determine if the contents of the cargo or vehicle correspond to the same cargo type as specified in the manifest data. In one
25 embodiment, the non-intrusive scanning is performed by an X-ray system.

In another embodiment, the step of analyzing further comprises determining whether a threat item or alarm condition is present. Further, the result of the analysis at a regional center is reported to the service post. Still further, each scan image is associated with a unique identifier before transmission from the service post to a regional center. In addition, the scan images, their
30 associated unique identifiers and manifest data, and results of analyses are stored in a database.

In yet another embodiment, the present specification discloses a method for screening cargo, the method comprising: scanning a cargo container using non-intrusive X-ray system to generate a scan image; importing manifest data associated with the cargo or vehicle being scanned; obtaining cargo code information from manifest data; retrieving stored images associated with said cargo code from an image database; and comparing features of said scan image to features of historically stored images to determine if the contents of the cargo or vehicle match the manifest data. In addition, the method further comprises computing features of cargo content from the generated scan image, including but not limited to, attenuation, texture, atomic number, cargo height, density and atomic number. In one embodiment, the step of comparing further comprises comparing the computed features from the scan image with features associated with historically stored images.

In one embodiment, the computed features are associated with said cargo code, wherein the cargo code is indicative of type of cargo. Further, the method comprises segregating the generated scan image according to cargo types, if the cargo is associated with more than one cargo code. Still further, each segregated part of the image is compared to historically stored images associated with the corresponding cargo code. Yet still further, the step of comparing said scan image to historically stored images is performed automatically.

The aforementioned and other embodiments of the present shall be described in greater depth in the drawings and detailed description provided below.

20

BRIEF DESCRIPTION OF THE DRAWINGS

These and other features and advantages of the present invention will be appreciated, as they become better understood by reference to the following detailed description when considered in connection with the accompanying drawings, wherein:

25 FIG. 1 illustrates the architecture of a distributed inspection network that uses non-intrusive X-ray scanning, according to one embodiment described in the present specification;

FIG. 2 is a diagram presenting the overall system architecture of the imaging system of described in the present specification, in one embodiment;

30 FIG. 3 illustrates an exemplary interface for a service post, as employed in one embodiment of the system described in the present specification;

FIG. 4 depicts an exemplary interface for presenting manifest information, as employed in one embodiment of the system described in the present specification;

FIG. 5 shows an exemplary user interface screen for a data center, as employed in one embodiment of the system described in the present specification;

5 FIG. 6 shows another exemplary user interface screen for a data center, as employed in one embodiment of the system described in the present specification;

FIG. 7 is flowchart illustrating one process for preparing a features database, according to one embodiment of the system described in the present specification;

10 FIG. 8 illustrates the use of the features database described with respect to FIG. 7 to determine if cargo under inspection matches manifest information;

FIG. 9 illustrates the process of using the features database described with respect to FIG. 7 to determine if cargo under inspection matches the manifest, when there is more than one type of cargo present in the shipment;

15 FIG. 10 illustrates how currently scanned images may be visually compared with images from the database of the present specification to determine if cargo matches the manifest; and

FIG. 11 illustrates the segregation of cargo into various cargo types based upon scanned images.

DETAILED DESCRIPTION

20 In one embodiment, the present specification discloses a system for automatically presenting manifest information when a cargo container or a light vehicle is being inspected using non-intrusive X-ray imaging techniques. This allows the operator or inspector to quickly ascertain and verify the contents of the cargo container or vehicle that is currently being inspected.

25 In one embodiment, manifest data is imported via an application integrated with an X-ray detection system deployed at checkpoints or service posts. In one embodiment, the application works within the framework of a distributed network, wherein a service post is connected to a regional center, whereby an operator can analyze the X-ray image of the cargo in conjunction with the manifest data. When the X-ray image and manifest data has been analyzed, the service
30 post which performed the non-intrusive X-ray scan will be notified automatically by the

application integrated with the X-ray system. This allows the service post operator to make a decision to either release the cargo or to hold the cargo for further inspection.

The present specification discloses multiple embodiments. The following disclosure is provided in order to enable a person having ordinary skill in the art to practice the invention.

5 Language used in this specification should not be interpreted as a general disavowal of any one specific embodiment or used to limit the claims beyond the meaning of the terms used therein. The general principles defined herein may be applied to other embodiments and applications without departing from the spirit and scope of the invention. Also, the terminology and phraseology used is for the purpose of describing exemplary embodiments and should not be
10 considered limiting. Thus, the present specification is to be accorded the widest scope encompassing numerous alternatives, modifications and equivalents consistent with the principles and features disclosed. For purpose of clarity, details relating to technical material that is known in the technical fields related to the invention have not been described in detail so as not to unnecessarily obscure the present invention.

15 One of ordinary skill in the art would appreciate that the features described in the present application can operate on any computing platform including, but not limited to: a laptop or tablet computer; personal computer; personal data assistant; cell phone; server; embedded processor; DSP chip or specialized imaging device capable of executing programmatic instructions or code.

20 It should further be appreciated that the platform provides the functions described in the present application by executing a plurality of programmatic instructions, which are stored in one or more non-volatile memories, using one or more processors and presents and/or receives data through transceivers in data communication with one or more wired or wireless networks.

25 It should further be appreciated that each computing platform has wireless and wired receivers and transmitters capable of sending and transmitting data, at least one processor capable of processing programmatic instructions, memory capable of storing programmatic instructions, and software comprised of a plurality of programmatic instructions for performing the processes described herein. Additionally, the programmatic code can be compiled (either pre-compiled or compiled "just-in-time") into a single application executing on a single
30 computer, or distributed among several different computers operating locally or remotely to each other.

Figure 1 illustrates the architecture of a distributed inspection network that uses non-intrusive X-ray scanning. The components of system architecture are described as follows:

Service Post and Regional Center

5 Referring to Figure 1, service post 101 is the point where a non-intrusive X-ray scan is performed. In one embodiment, manifest data is imported via an application integrated within an X-ray inspection system deployed at a checkpoint or service posts. It should be noted herein that one exemplary scanning and inspection system that may be employed with the systems and methods of the present invention includes, but is not limited to the Rapiscan Eagle Mobile
10 inspection system. Any suitable system for inspecting cargo, cargo containers, and their contents may be employed. As such, United States Patent Application Numbers 12/780,910; 13/370,941; 13/548,873; 13/532,862; 13/168,440; 13/175,792; 13/433,270; 13/281,622; 13/108,039; 12/675,471; 12/993,831; 12/993,832; 12/993,834; 12/997,251; 12/919,482; 12/919,483; 12/919,484; 12/919,485; 12/919,486; 12/784,630; 12/784,465; 12/834,890; 13/009,765;
15 13/032,593; 13/368,178; and 13/368,202, all assigned to the assignee of the present invention represent various systems that may be employed with the present invention and are herein incorporated by reference in their entirety. In addition, United States Patent Numbers 5,638,420; 6,542,580; 7,876,879; 7,949,101; 6,843,599; 7,483,510; 7,769,133; 7,991,113; 6,928,141; 7,517,149; 7,817,776; 7,322,745; 7,720,195; 7,995,705; 7,369,643; 7,519,148; 7,876,879;
20 7,876,880; 7,860,213; 7,526,064; 7,783,004; 7,963,695; 7,991,113; 8,059,781; 8,135,110, 8,170,177; 8,223,919; and 8,243,876 all assigned to the assignee of the present invention represent various screening systems that may be employed with the present invention are herein incorporated by reference in their entirety.

Service post 101 further comprises at least one, and preferably a set, of non-intrusive
25 inspection (NII) servers 111 through which the service post interfaces with other components of the system. After scanning, the operator responsible for controlling or operating service post 101 can verify that the X-ray image produced by the non-intrusive X-ray scan is of sufficient quality to be effectively analyzed. In one embodiment, the image analysis is performed at the regional center 102. In one embodiment, if the image is incomplete, or is corrupted, black (from
30 attenuating cargo) or is unacceptable in any manner, the service post operator may request a

rescan. This can happen in cases where the time between the scan and analysis is close and the truck is still available.

The servers 111 at the service post 101 comprise standard non-intrusive inspection software. When a vehicle is about to be scanned, the software at the service post queries a
5 predicative or routing software application 103 to receive an instruction, routing information, or any other data to identify a target regional center for analysis. The regional center 102 comprises servers 121 and inspection monitors 122. As a new X-ray image is generated at the service post 101, it is transmitted onward from service post 101 to at least one server 121 located at a regional center 102, pursuant to routing information received from the software application 103, for
10 analysis by an inspection operator located at that regional center and for subsequent storage. It should be appreciated that, typically, the regional center 102 and service posts 111 are geographically remote from each other.

In one embodiment, the image is allocated to a regional center and/or an operator within that regional center via the predictive or routing software 103, but the work is only allocated
15 after the image transmission is complete. In one embodiment, to streamline the data transmission activity, predictive software 103 allocates an image to a regional center 102 before the image has been completely generated.

In one embodiment, in the event of the operator becoming unavailable, such as due to PC failure, log off, etc., another operator in the local regional center is selected automatically by the
20 predictive software 103.

Further, the system will fall back on an alternative regional center in the event of a transmission error. In one embodiment, images are buffered until a center comes back on line.

In one embodiment, each X-ray inspection image is associated with a GUID (Globally Unique Identifier), which is a unique ID across all systems. The GUID is used for associating
25 each image with its particular manifest data. In one embodiment, identifying information, such as license plate, CCTV images etc. are also associated with the GUID at the time of scanning. In one embodiment, the GUID is a 128-bit number displayed in hexadecimal. This information may be transmitted to the inspection operators at the regional center, if required.

When the X-ray image and manifest data have been analyzed, the service post 101 which
30 performed the non-intrusive X-ray scan is notified automatically by means of a data transmission from a software application referred to herein as CertScan 105. The CertScan application

presents an interface to the operator at the service post 101, which shows the operator a rolling status of all non-intrusive X-ray scans performed at that service post, along with relevant data to allow the service post to either release the cargo or to hold it for further inspection. In one embodiment, the relevant data includes license plate number, work order number, and results of scan. The CertScan application system is also responsible for importing the manifest data associated with the cargo or vehicle being scanned. In one embodiment, manifest data can come in one or more of several forms, such as but not limited to a) a hardcopy of the manifest; b) from a computer owned and connected to the customer database; or c) from a customer database accessed directly by CertScan. The format in which manifest data is supplied depends on the customer, and their local requirements and regulations. This is described in greater detail below with respect to the Collection of Manifest Data.

Predictive Software

The predictive software operates to optimally balance the load distribution of image analysis among multiple regional centers and operators. The predictive software processes meta-data from the regional centers and service post connectors to analyze and predict the best distribution of images to operators. For example, predictive software 103 uses historical meta-data on inspection queue lengths, workload, contention time and a randomization factor to varying degrees, to allocate work to regional centers and individual operators.

Logging and Validation

At various stages of the process, the system provides localized and centralized logging, auditing, and accounting for each X-ray scanning operator and X-ray image inspection analyst action. Centralized logging is provided at the data center 104. During all steps of the process, from scanning, through inspection to search, the system provides a journal of actions for each non-intrusive X-ray scan and X-ray image inspection analysis.

Inspection Performance and Metrics

In one embodiment, the system records several X-ray image inspection metrics, such as image coverage, tools used, mean time to inspect, time pending, among other variables. These metrics can yield information for operators/image analysts such as what tools were used (for

example, zoom, contrast, brightness, and other parameters), how long it took to analyze the image, and/or what part of the image was analyzed using tools. This information can then be applied to measure attentiveness and diligence of operators. For example, this information may be reviewed for each X-ray image inspection analyst, and is useful in training, review and performance evaluation. In one embodiment, inspection metrics may be measured quantitatively and be assigned minimum and maximum values, against which the operators' performance may be evaluated.

Besides helping to assess the proficiencies of the analysts, data logs also allow an assessment of inspection volumes at regional centers and the speed at which analyses are performed.

In one embodiment, the system provides for secondary X-ray image inspection, for a percentage of images, or if required on targeted users. That is, if required in certain cases, the X-ray image inspection process is repeated twice to cross-check results. The second X-ray image inspection can be assigned to either a purely random X-ray image scanning operator, or to nominated workstations for quality and training purposes, in various embodiments. The final X-ray image inspection result would not be sent to the service post until both inspections are complete. If either result is "suspicious", the suspicious result would be recorded, and any disagreement would be flagged.

In one embodiment, training images may be inserted into the workflow to pass on suspicious images to operators as part of their standard workload. The system then carefully segregates the results from these images, without the X-ray scanning operator knowing the difference. This allows for discrete and impromptu training of operators.

If a suspicious finding is communicated back to the service post, the operators can choose to manually open and search the suspicious cargo. In one embodiment, the system allows the operators to record detailed comments about the manual search process, which can provide both useful information about the suspicious cargo and useful feedback to trainers.

CertScan Software Application

Still referring to FIG. 1, the primary goal of the CertScan application 105 is to present manifest information clearly for the non-intrusive X-ray image analysis inspector to quickly ascertain the contents of the cargo container or light vehicle that is currently being inspected. The

application 105 runs on an application server 151 and interfaces with a master database 152. In one embodiment, the manifest information and related data that the CertScan application 105 provides may be imported into the master database 152 through any suitable means, such as EDI (Electronic Data Interchange), web services, or OCR scanning of manifest documentation. The
5 manifest information that is provided by these sources includes, but is not limited to, the following data elements:

- Container Number
- Arrival Date
- Shipping Line
- 10 • Bill of Lading Number
- Port of Origin
- Exporter
- Consignee
- Container Manifest

15 Besides use in security inspections, additional related data captured in the CertScan application database 152 may be used for internal statistical analysis, financial forecasting and operational reporting. In one embodiment, application 105 generates various reports, including daily, weekly, and monthly data related to the expected arrival dates of cargo containers and light
20 vehicles, as well as data regarding actual cargo containers and light vehicles scanned. In one embodiment, captured data further includes information such as the number of containers scanned at each site, average to analyze a scan, scans without supporting data, number of scans with threats and without threats, etc. In one embodiment, this data is presented in real time on an user interface, referred to herein as ‘Dashboard.’

25 In one embodiment, the use of the CertScan system is extended to provide reporting through online customer portals or electronic data exchange. Additionally, CertScan may also be extended to provide web services for supporting “cloud” type solutions. In one embodiment, web services include obtaining manifest data and publishing or transmitting results of the scan along with any anomalies noted. These additional features are all value-added services for the security
30 scanning system. Thus, the reports provided by the CertScan application may be coupled with x-

ray images (JPG) which are produced by the scanning software, to create a combined reporting package. These reports may be provided to customers for their own analysis and audit purposes.

FIG. 2 is a diagram presenting the overall system architecture of the CertScan application (shown as 105 in FIG. 1), according to one embodiment of the present invention. The hardware for running the CertScan application 200 includes an application server 201 and a master database 202. The CertScan application provides manifest data to the regional center 203, which is used by the operator in conjunction with the scanned X-ray image to analyze and determine the disposition of the cargo or light vehicles. In one embodiment, each regional center has a graphical user interface (GUI), the CertScan Application Dashboard or CertScan Dashboard, which shows the analyst all the non-intrusive X-ray scans ready for analysis. Using the CertScan Application Dashboard, the image analyst can select the X-ray Image to be analyzed. At the time of selection, CertScan Dashboard displays the cargo and light vehicle manifest data along with its X-ray image. Once adjudication has been determined, the image analyst records the result in a database associated with the CertScan Application. The CertScan Dashboard at the service post 204 which performed the X-ray scan is then updated with the result. The result allows the service post operator to take appropriate action of releasing or holding for further inspection the cargo and light vehicles.

As mentioned earlier, scan images are packaged with metadata and sent from service post 204 to a data center 205 and regional center 203. The metadata is also processed and loaded into CertScan master database 202. In one embodiment, the scan images and metadata are packaged together as a scant transaction file 206, with a '.stf' extension, for easy communication between the service post, regional center, data center and the CertScan application database. In one embodiment, metadata includes information such as time of scan, the operator ID, and whether a rescan is required. This data helps establish how long it takes to transmit images and how long it takes to analyze a scan. This information also enables work quality monitoring and statistical reporting.

In one embodiment, the CertScan primary application is a web-based application which resides at the data center 205. The CertScan Dashboard in the data center displays all non-intrusive X-ray scan being performed and all regional centers, as well as all status information. The data center also serves as the storage location for all X-ray images.

In one embodiment, the CertScan Application is externally integrated with web services 207, which may be used to generate reports as described earlier. In one embodiment, the CertScan application is integrated with the inspection software to provide a comprehensive solution for efficient non-intrusive X-ray inspection.

5

Collection of Manifest Data

As described above, manifest data can come in one or more of several forms, such as but not limited to a) a hardcopy of the manifest; b) from a computer owned and connected to the customer database; or c) from a customer database accessed directly by CertScan. In one 10 embodiment, the CertScan Application accepts cargo and light vehicle manifest data in multiple formats including, but not limited to:

- Electronic Data Interchange
- Formatted Data Files (Fixed Width or XML)
- Transportation Management System Interfaces
- 15 • 2D Bar Code Reader
- Manifest Documentation

Some methods, such as Electronic Data Interchange (EDI) of formatted data files may be preferred to facilitate faster import of data into the CertScan master database before the cargo 20 arrives. When using EDI to acquire the cargo container and light vehicle data provided by the customer, data integration is accomplished by importation of a formatted flat file. However the application is designed to support other data exchange formats that are widely accepted by Freight Management Systems (FMS) standards, web services, or OCR scanning of manifest documentation. One of ordinary skill in the art would appreciate that the system may be 25 configured to accept additional or other forms of manifest input.

In one embodiment, a lack of manifest information may be used to detect hidden compartments and contraband such as weapons, nuclear materials, among other contraband. More specifically, in one embodiment, incomplete or otherwise inadequate manifest information may be indicative of cargo that requires further inspection.

30 Thus, in one embodiment, the present specification includes systems and methods for automatically and rapidly detecting the presence of high-atomic-number (high-Z) materials such

as nuclear materials; nuclear weapons; and, shielding materials that may be used to shield radiation emitted by such materials as well as by radiological dispersal devices, which can prevent them from being detected by radiation detectors. The present specification also includes the detection of other types of high-Z materials that may be smuggled in cargo due to their value,
5 such as gold and platinum bullion, and works of art and antiquities containing high-Z materials.

The present specification therefore advantageously employs a threat detection algorithm that uses physical properties such as material density, mass absorption coefficient, and dimension to determine whether high-Z materials are present in the cargo.

The threat detection method and algorithm requires a much shorter analysis time and,
10 thus, allows for higher system throughput compared to a conventional system, which requires an inspector manually reviewing the image or cargo for objects that are highly attenuating. For example, if multiple objects that are highly attenuating are identified, the inspector would need to make contrast enhancements with each object using a computer and input device, such as mouse. Each object has to then be evaluated for its total attenuation (or transmission) value by using the
15 computer to select a region of interest within the object and making an estimate of the average attenuation (or transmission) value, which reflects the total attenuation (or transmission) along the X-ray path through the cargo. Before the net attenuation (or transmission) of the object can be estimated, the attenuation (or transmission) of the surrounding background material has to be analyzed. Then, to generate an average net attenuation (or transmission) of the object, the
20 background must be subtracted from the total attenuation (or added to the transmission). Finally, the inspector must examine the shape and size of the object, and combine these estimates with the estimated net attenuation (or transmission) to reach a conclusion of whether the object represents a threat. This procedure would have to be repeated for each object and, therefore, if performed accurately, would be a very time-intensive procedure.

The threat detection process described in the present specification, in one embodiment, operates by first receiving, on a computing platform, a radiographic image of an object from an X-ray imaging system which typically comprises a radiation source positioned opposite to, or away from, a detector array. At least part of the area bounded by the radiation source and detector array is an inspection region, through which the cargo being inspected passes, or is
30 positioned. In one embodiment, the screening system acquires the original image, which is then processed by the methods described herein. The X-ray imaging system is in electrical

communication, either wired or wirelessly, with the computing platform. The threat detection algorithm then performs a first level analysis to generate a first “suspicious object” binary map by measuring a number of physical attributes. Each area on the initial binary map is used as a mask to electronically crop out part of the X-ray radiographic image for analysis, including its
5 surrounding background attenuation (or transmission) and physical characteristics such as attenuation, size, and shape. Then, a decision is made of whether that area or portion could represent a high-Z object. This decision process results in a second binary map, which highlights those regions that represent potential high-Z threats.

In using the threat detection method and algorithm with the methods of the present
10 specification the threat or no-threat decision time ranges from typically less than one second for cargo determined not to have any suspicious objects, to less than approximately 5 seconds for cargo having a plurality of objects or areas of interest. United States Patent Application Number 12/780,910, entitled “Systems and Methods for Automated, Rapid Detection of High Atomic Number Materials” is herein incorporated by reference in its entirety.

15

Dashboard for Real-Time Updates

As mentioned earlier, data is presented by the CertScan application in real time through a GUI referred to herein as a “Dashboard”. The CertScan Dashboard preferably runs on all the three components of the system – the service post, the regional centers and the data center. In
20 one embodiment, the CertScan Dashboard displays a rolling list of non-intrusive X-ray scans, with data elements that are appropriate for each of the three locations.

In one embodiment, the CertScan application controls the flow of all X-ray image manifest data to ensure all three components have the content and data necessary to carry out their operations.

25

Service Post Dashboard

FIG. 3 illustrates an exemplary GUI (Dashboard) for the service post that is provided by the CertScan Application. This GUI has the goal of providing the service post operator with the optimal information to assist in deciding if the cargo being scanned is to be released or held for
30 further inspection. Referring to FIG. 3, the data displayed on the Service Post Dashboard may include the container ID number 301, scan start time 302 and scan end time 303, time of start

304 and time of completion 305 of analysis of image and data at the regional center, the status (result) 306, as conveyed by the regional center, and comments 307, if any from the regional center analyst. In one embodiment, the status or result 306 is indicated visually and by means of color coding. Thus, for example, green 306a may indicate 'ready to clear', red 306b may indicate
5 the need for manual or visual inspection, blue 306c may indicated 'under analysis', and yellow 306d may represent already 'cleared'.

The CertScan Dashboard located at the service post need not display any information about which regional center performed the X-ray image analysis or the identity of the image analyst who performed the analysis.

10

Regional Center Dashboard

This CertScan Dashboard aims to provide the regional center image analyst with the information required to quickly and efficiently analyze the X-ray image for potential threats or contraband, and enables the analyst to record the results of the image inspections.

15 The image analyst uses the CertScan Dashboard to select an X-ray scan ready for analysis. The CertScan Dashboard located at the regional center does not display any information about which service post performed the non- intrusive X-ray scan or the identity of the service post operator who performed the X-ray scan.

20 In one embodiment, CertScan application interface for the image analyst is designed to be easy to use, and presents manifest information in a manner such that the analyst requires minimal time to evaluate the cargo container and light vehicle manifest data and record scan results.

The CertScan user interface at the regional center is integrated with the inspection software to retrieve the cargo container and light vehicle manifest information once the X-ray scan is complete. An exemplary interface presenting the manifest information to the image analysis inspector is shown in FIG. 4. Referring to FIG. 4, the interface screen provides manifest
25 data such as shipper ID 401, container number 402, expected date of arrival of shipment 403, type (size) of container 404, and names of the exporter 405 and the consignee 406. The screen also includes a manifest table 407 which provides data such as description of item (contents), harmonized tariff schedule (HTS), item unit, and unit quantity.

30 The X-ray image analysis inspector can thus verify if information about the cargo container and light vehicle matches with the scanned images. The image analysis inspector can

then record the inspection result in the interface screen, using the color coded result buttons 408. In most cases the result will be 'Cleared', which is represented by a green button in one embodiment. However, there may be instances where certain areas in the X-ray Image cannot be identified clearly or it is identified that contents that could be harmful. In these cases there are
5 two other results which can be recorded – 'Irregularity' or 'Possible Threat', represented by yellow and red respectively, in one embodiment. In one embodiment, blue color is used to indicate 'Rescan required' in case the image is unreadable. This may happen, for example, due to an environmental condition which may affect the quality and clarity of the X-ray image. In this case the cargo and vehicle under inspection need to be scanned again.

10

Data Center Dashboard

The data center uses the CertScan Dashboard to select an X-ray scan at any point of its lifecycle. The CertScan Dashboard located at the data center displays comprehensive information about the service posts performing the non-intrusive X-ray scan and the regional center where
15 analysis of the X-ray image is being performed.

The CertScan application user interface screens for the Data Center provides all the functionality of the regional center, plus other functions. FIG. 5 shows an exemplary user interface screen for the data center. Referring to FIG. 5, the interface allows the data center personnel to search for past scan records 501 as well as un-scanned cargo 502 whose manifest data is loaded in the system. The operator may also search for specific details of a cargo by
20 container number 503 or by arrival date range 504. The search yields records for the specific container, which include data such as container type 505, shipper name 506, vessel name 507, expected arrival date 508, scan date 509 and scan results 510.

FIG. 6 illustrates another exemplary screen for the data center that shows completed
25 scans. Referring to FIG. 6, scan records may be filtered by shipper name 601, or other attributes, such as consignee name, exporter name, date of arrival, among other parameters. In one embodiment, the completed scan records include container number 602, shipper name 603, vessel name 604, voyage number 605, and expected arrival date 606.

One of ordinary skill in the art would appreciate that all the interface screens may be
30 customized to meet the customer's needs, and data may be selected for display accordingly.

System Logging

In one embodiment, the CertScan application performs logging of all activities throughout the full non-intrusive X-ray scanning operation. The application log provides information and reports such as:

- 5 • Timings related to the non-intrusive X-ray scan process
- CertScan Application performance monitoring
- CertScan Application system health
- CertScan Application error traps

10 One of ordinary skill in the art would appreciate that CertScan application log data may be used for internal system monitoring as well as for reporting based on customer needs.

The applications of the present inventions may be extended to security inspection at ports, borders, aviation checkpoints as well as supply chain security. The system can import manifest data from a port, border or aviation data management system, as the case may be, and
15 compare the obtained information with image of container. In one embodiment, the system of present invention automatically applies detection algorithms to the image and provides alerts to operator, if there are any mismatches with the manifest. This ‘Operator Assist’ function enables the security personnel to identify threats or other contraband more efficiently, and they can determine if de-vanning or opening the container is required. In one embodiment, multiple
20 operators work in a matrix or networking environment and review the alarms generated automatically by the system. The operators then decide to clear or further investigate the alarms. The application of the system may be extended to supply chain security, where devices that are capable of sending messages through cell phones or satellite networks, may be attached to pallets and containers. These devices may be used to send alarms remotely to a central monitoring
25 station, along with X-ray and video images if there is an alarm.

One of ordinary skill in the art would appreciate that although the process of an operator inspecting an image to verify that the cargo matches the manifest is much more efficient than manually opening the container, it still requires significant labor. The labor-intensive nature of the problem is even more evident in applications such as inspecting each railcar in a long train
30 with hundreds of railcars and trying to identify thousands of cargo types. Often, it is difficult to identify the cargo from the numerous images in such cases.

To address this problem, in another embodiment, the present invention is directed towards the analysis of images generated by non-intrusive cargo inspection systems with the goal of improving the efficiency of the process to verify that cargo matches the manifest.

5 For the purpose of this specification, cargo manifest is defined as a manifest that lists all cargo codes carried on a specific shipment. Further, cargo codes may be standard, also known as harmonization codes, or may be provided by various local custom agencies and may be different depending on the jurisdiction.

10 In one embodiment, predetermined image features of inspected cargo with an associated cargo code are computed and compared with features associated with the same cargo code saved in a database. The comparison results in a probability that the inspected cargo matches the declared cargo in the manifest. If the probability is greater than a predetermined threshold, the cargo will be declared as matching the manifest. Otherwise, the cargo does not match the manifest. In another embodiment, the probability is presented to the operator and the operator makes the decision. These processes are illustrated by means of flowcharts in Figures 7, 8 and 9.

15 Referring to FIG. 7, the process of preparing a features database is shown. In the first step 701, the system obtains the image of the container. The image is obtained through non-intrusive scanning at any of the service posts, as described above. It should be understood by those of ordinary skill in the art that the radiographic images could be generated by low, medium or high-energy X-rays, gamma rays, neutrons or other type of radiation. The images could also contain
20 atomic-number information generated from any modality of dual-energy or dual-species inspection. The images could be generated by one or more views and could be three dimensional reconstructed from the views.

After obtaining the image, the system obtains cargo code associated with the image, as shown in step 702. Cargo codes are obtained from manifest data, as described above. Thereafter,
25 features of the image are computed, in step 703. Computed features and their standard deviation are then saved in the database along with the number of images used to compute the features, and are associated with that cargo code, as shown in step 704.

The features include, but not limited to, attenuation, texture, atomic number, and/or cargo height. For tomographic and multi-view systems, density is also a useful feature. This also would
30 include elemental composition or features derived from the composition for neutron-based

interrogation. It should be understood by those of ordinary skill in the art that other features not listed here could be used to match the cargos.

In the next step 705, the system checks if any entries for that cargo code are already stored in the database. If so, the system combines features from the containers with same cargo code. This is shown in step 706. The combination of the feature values takes into account the number of images used to compute the feature value and is weighted accordingly. Also, the user is notified of outlier feature values (values that are outside the three standard deviations or other selected range) for acceptance before the combination takes place. Thereafter the combined set of features for that particular cargo code is saved in the database, as shown in step 707. Thus, the features saved in the database per cargo code are computed from a combination of feature values from a large number of cargo images with same cargo code. The feature values are updated as additional cargo images are collected. Additional features can also be used computed as their usability becomes available.

FIG. 8 illustrates a method for performing cargo-manifest verification for an individual cargo container. In the first step 801, an image captured at a service post is associated with one or more cargo codes, depending on the contents of the shipment as defined in manifest data. Then, the features of the image are computed, in step 802. Thereafter, the system obtains features for that cargo code stored in a database, and compares them to the computed features. This is shown in step 803. The system then determines the probability 'P' that cargo matches manifest, in step 804. Probability 'P' is then compared to a threshold value in step 805. If 'P' is greater than the threshold value, it implies that cargo matches manifest information declared, as shown in step 806. If 'P' is less than the threshold value, it indicates that the contents of the cargo are not the same as declared in the manifest, as shown in step 807.

In one embodiment, the threshold value may be determined in accordance with the user's preferences. For example, if custom office is using the system and they want to detect most contraband even at the expense of higher false alarm rate, they may be able to set a high threshold value, such as 90%. Conversely, if the custom agency does not want to have a high false alarm rate, they can choose to set a low threshold value, such as 60%. Further, the customer may decide that some categories of goods are more important, such as those associated with higher duties, than others and place different thresholds for different types of goods.

Further, before flagging cargo, a predetermined minimum set of images may be used to compute the features. The customer may decide that the features database is complete and more images do not need to be used. In this case, there is no need to add more images to the database. However, if the database did not use enough images, or the customer wants to improve the accuracy of detection, an authorized operator can request to add more images to the database. The operator should have a high confidence that the cargo matches the manifest, which is generally achieved with experience with the type of cargo coded in the manifest or a manual inspection and verification of the container contents.

When a shipment contains more than one type of cargo, the image is analyzed for different types of cargo and segregated. This process is illustrated in FIG. 9. Referring to FIG. 9, the system first associates the image of scanned cargo with manifest information in step 901. The image is the analyzed to determine if there are multiple cargos, in step 902. The system then segregates each cargo type, as shown is step 903. The segregation of cargo types is discussed in greater detail with respect to FIG. 11. The features for each cargo type are then computed in step 904 and compared in step 905 with the feature values stored in the database for each cargo type listed in the manifest. A list of probabilities for each segregated cargo is then produced. Thus, 'P_i' is the probability that ith cargo matches with the declared manifest. This is shown in step 906.

Each 'P_i' is then compared to the threshold value, as shown in step 907. One of ordinary skill in the art would appreciate that since there are more than one type of cargos, there may be more than one threshold value for comparison. The system checks if P_i is more than the threshold value for all "i" in step 908. If P_i is more that the threshold value for all "i", it is determined that the cargo matches the manifest, as shown in step 909. Otherwise, if one or more segregated cargos do not match features for one of the cargo codes in the manifest, the cargo(s) will be assigned as not matching the manifest and all cargos that do not match the manifest are listed. This is shown in step 910. Alternately, the probabilities for each segregated cargo may be displayed to the operator for decision.

In one embodiment, an operator can separate the cargo visually and/or with the help of tools, such as a "rubber band" type of tool. In another embodiment, cargo may be automatically segmented and features of the different parts of the cargo may be computed, as shown in FIG.

11. Segmented regions with similar features are assumed to be same cargo. Thus, on the basis of features cargo in image 1100 of FIG. 11 may be segregated into Type 1 1101 and Type 2 1102.

5 In another embodiment, the operator inspects the image of a container with associated manifest. The operator then requests to retrieve from the image database a number of images of cargo with same cargo code. The operator compares the images visually and/or aided with various image manipulation tools to determine whether the cargo matches the manifest. If the manifest lists more than one cargo code, the operator would request images for each cargo code for comparison.

10 Another method to assist the operator for determining whether a cargo image matches the manifest is to retrieve a number of images from the image database that have the same cargo type. This is shown in FIG. 10, wherein the current image 1001 of the cargo can be visually compared by the operator with images 1002 of the same cargo type from database. Additional assistance is provided by displaying values of various cargo features of the current and previously imaged cargo. In the example, shown, and by way of example only, the current
15 image 1001 is different from the database images 1002. Thus, the operator should make a decision that the cargo does not match the manifest, because the current image is different from those in the database.

20 The above examples are merely illustrative of the many applications of the system of present invention. Although only a few embodiments of the present invention have been described herein, it should be understood that the present invention might be embodied in many other specific forms without departing from the spirit or scope of the invention. Therefore, the present examples and embodiments are to be considered as illustrative and not restrictive, and the invention may be modified within the scope of the appended claims.

CLAIMS

We claim:

1. A system for scanning cargo and vehicles, the system comprising:
 - at least one non-intrusive inspection system for performing a non-intrusive X-ray scan, said non-intrusive inspection system further comprising an application for importing manifest data associated with the cargo or vehicle being scanned; and
 - a processing system for receiving scan images and associated manifest data from the non-intrusive inspection system, and determining from the scan images if the contents of the cargo or vehicle are of the same type as specified in the manifest data.
2. The system of claim 1, wherein the scan images and manifest data are analyzed by an operator at a regional center to determine if the contents match.
3. The system of claim 1, wherein the scan images and manifest data are automatically analyzed by an application at a regional center to determine if the contents match.
4. The system of claim 1, wherein each X-ray scan image is associated with a unique identifier before transmission from the service post to the regional center.
5. The system of claim 1 further comprising a server that executes an application for allocating images and manifest data from a service post to a regional center.
6. The system of claim 4, wherein scan images, their associated unique identifiers and manifest data, and results of analyses at a regional center are stored in a database.
7. A method for inspecting cargo and vehicles, comprising:
 - scanning a cargo container or vehicle at a service post using non-intrusive system;
 - importing manifest data associated with the cargo or vehicle being scanned; and
 - analyzing said scan images and associated manifest data to determine if the contents of the cargo or vehicle correspond to the same cargo type as specified in the manifest data.
8. The method of claim 7, wherein the non-intrusive scanning is performed by an X-ray system.
9. The method of claim 7, wherein the step of analyzing further comprises determining whether a threat item or alarm condition is present.
10. The method of claim 7, wherein the result of the analysis at a regional center is reported to the service post.
11. The method of claim 7, wherein each scan image is associated with a unique identifier before transmission from the service post to a regional center.

12. The method of claim 11, wherein the scan images, their associated unique identifiers and manifest data, and results of analyses are stored in a database.
13. A method for screening cargo, the method comprising:
 - scanning a cargo container using non-intrusive X-ray system to generate a scan image;
 - importing manifest data associated with the cargo or vehicle being scanned;
 - obtaining cargo code information from manifest data;
 - retrieving stored images associated with said cargo code from an image database; and
 - comparing features of said scan image to features of historically stored images to determine if the contents of the cargo or vehicle match the manifest data.
14. The method of claim 13 further comprising computing features of cargo content from the generated scan image, including but not limited to, attenuation, texture, atomic number, cargo height, density and atomic number.
15. The method of claims 14, wherein the step of comparing further comprises comparing the computed features from the scan image with features associated with historically stored images.
16. The method of claim 14, wherein the computed features are associated with said cargo code.
17. The method of claim 16, wherein the cargo code is indicative of type of cargo.
18. The method of claim 13 further comprising segregating the generated scan image according to cargo types, if the cargo is associated with more than one cargo code.
19. The method of claim 18, wherein each segregated part of the image is compared to historically stored images associated with the corresponding cargo code.
20. The method of claim 19, wherein the step of comparing said scan image to historically stored images is performed automatically.

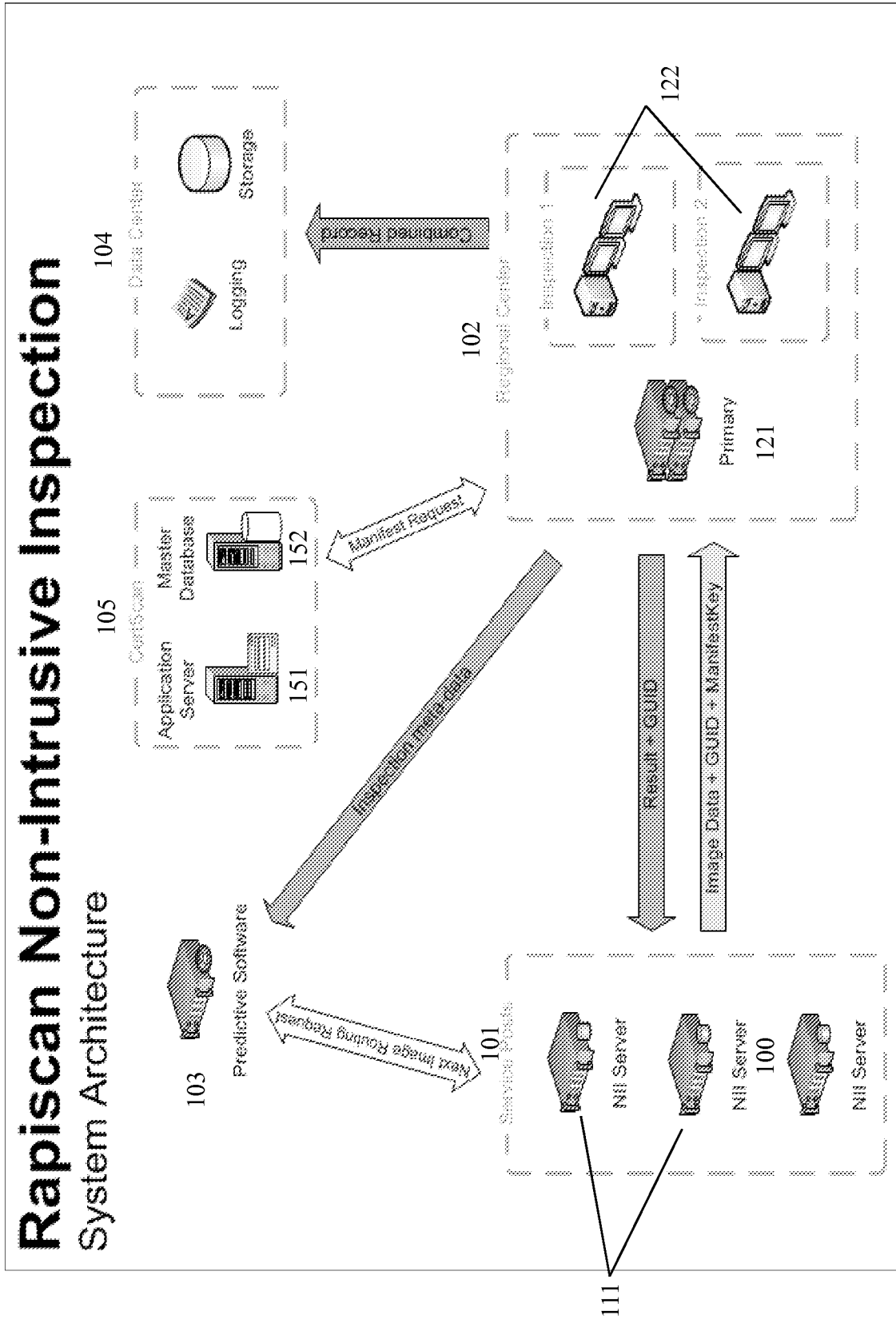

FIG. 1

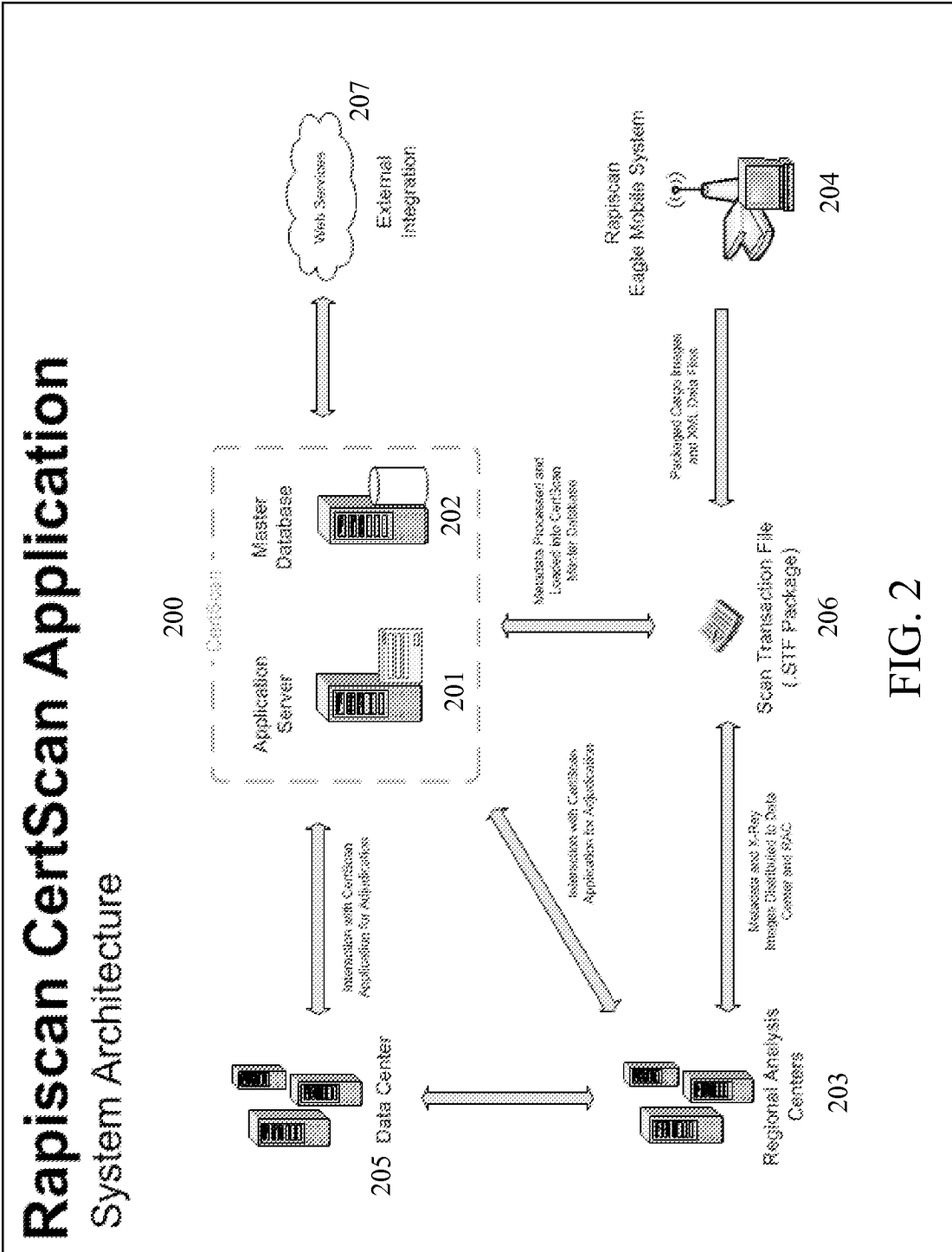



FIG. 2

302 CertScan Inspection Status Dashboard							307
Container/Identifier	Scanned	Analysis	Completed	Status	Comments		
MCCU8746529	/	/	/	306			
LFE-354	14:02	/	/	306	306c		
HRZUS375274	13:40	13:42	/	306			
MCCU3530682	13:35	13:38	13:38	306	306a		
MCCU2750385	13:33	13:36	13:37	306	306b		
JAB-3857	13:28	13:30	13:41	306	Visual inspection		
A294837	13:25	13:28	13:28	306	306d		
HRZ52084728	13:23	13:24	13:27	306	Cleared		
B847397	13:20	13:24	13:25	306			

301

FIG. 3



Rapiscan
systems
an X-ray Systems Company

SCREENING SOLUTIONS

CertScan

Actions

Set Location

Smart Container

Container Manifest

PR-4721

Shipper: 401

MICROPS

Container #: 402

CONTAINERS

Portable Tread

Export Date: 403

1/27/2011

Container Type: 404

20 FT C 40 FT

Irregularity

Exporter Name: 405

CONSIGNEE (EXPORTER) SERVICES

Consignee Name: 406

REAL FOOD LTD

Cleared

Manifest Data: 407

#	Description	HTS	Unit	Qty
1	FRAGEN NON-CLASS ONION	2306999	CS	1200

Reason Required

Cancel Edit

FIG. 4



Rapiscan
systems
An IBM System Company

SCREENING SOLUTIONS

Container Manifest

PR-1771

Search Containers

503 Container #: F0458513

Arrival Date Ranges: 504

Start Date: 7/26/2010 End Date: 3/30/11

Views

Actions

Scan Status	Container #	Container Type	Shipper Name	Vessel Name	Expected Arrival Date	Scan Transaction Date	Scan Result
EC000003	505	DEFAULT	MSEASTAR	ELUFAYOULTE	02/22/2010		
Recent Scans	506						
	507						
	508						
	509						
	510						

FIG. 5



AN X-RAY SYSTEMS COMPANY

SCREENING SOLUTIONS

PR 4723

CertScan

Completed Scans

Complete Scans 601

Filter By Shipper: All Export to Excel All Complete

Apply Filter

602 Container #	603 Shipper	604 Vessel Name	605 Voyage Number	606 Expected Arrival Date
ESL0001111	MSEASTAR	BUFAVANTITE	1002	02/02/2010
STL0001111	MSEASTAR	EL YUNQUE	EY0700	02/01/2010
MSL0000000	MHOMERON	MSRZ CHALLENGER	5035	02/05/2010
ESL0001112	MSEASTAR	BUFAVANTITE	1002	02/02/2010
IRL0011500	MSEASTAR	BUFAVANTITE	1002	02/02/2010
MSL0001000	MHOMERON	MSRZ CHALLENGER	5035	02/05/2010
ESL0000000	MSEASTAR	BUFAVANTITE	1002	02/02/2010
SLZ000000	MTRAILER	JAYSON BRIDGE	1962	02/04/2010
STL0000000	MSEASTAR	EL MORRO	EMM005	02/05/2010

Complete Scans 601

FIG. 6

FIG. 7

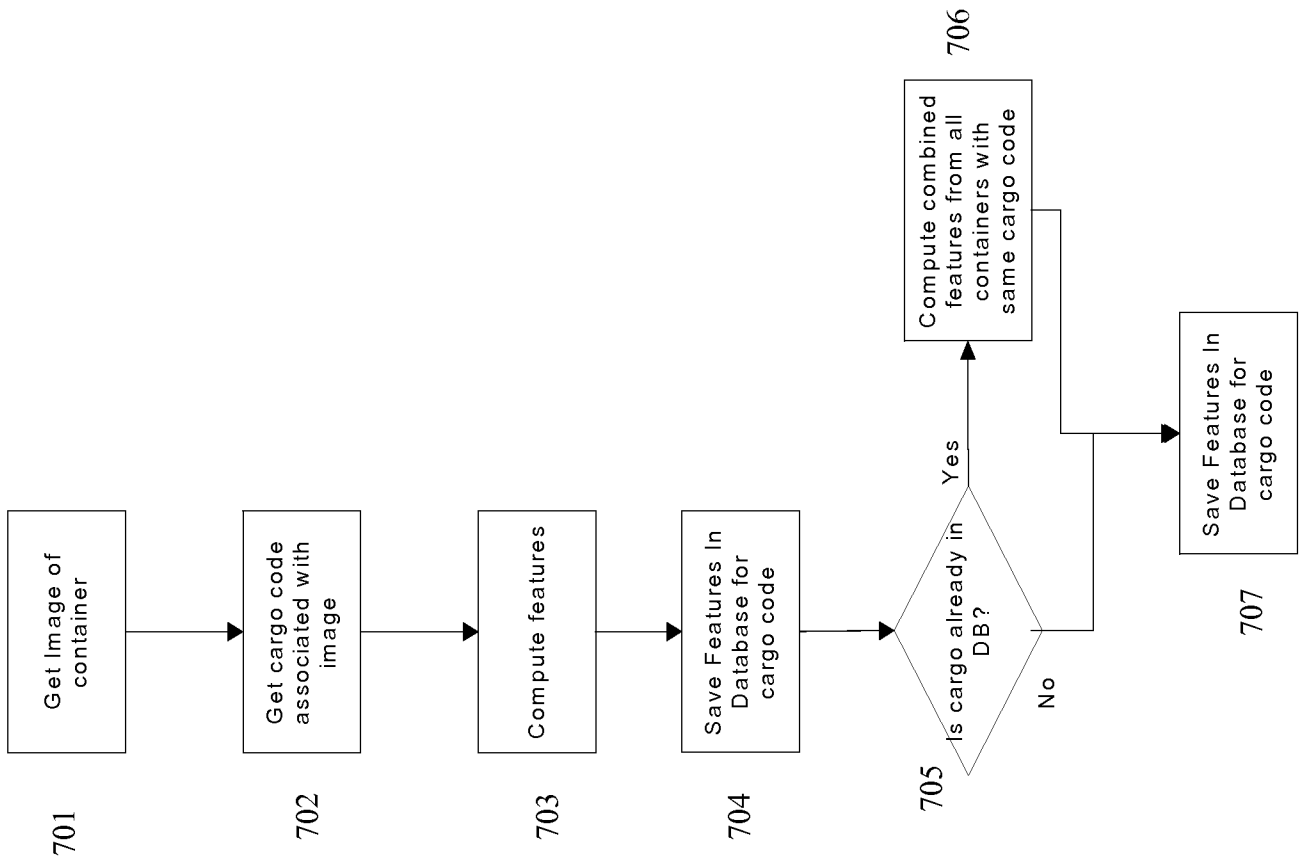

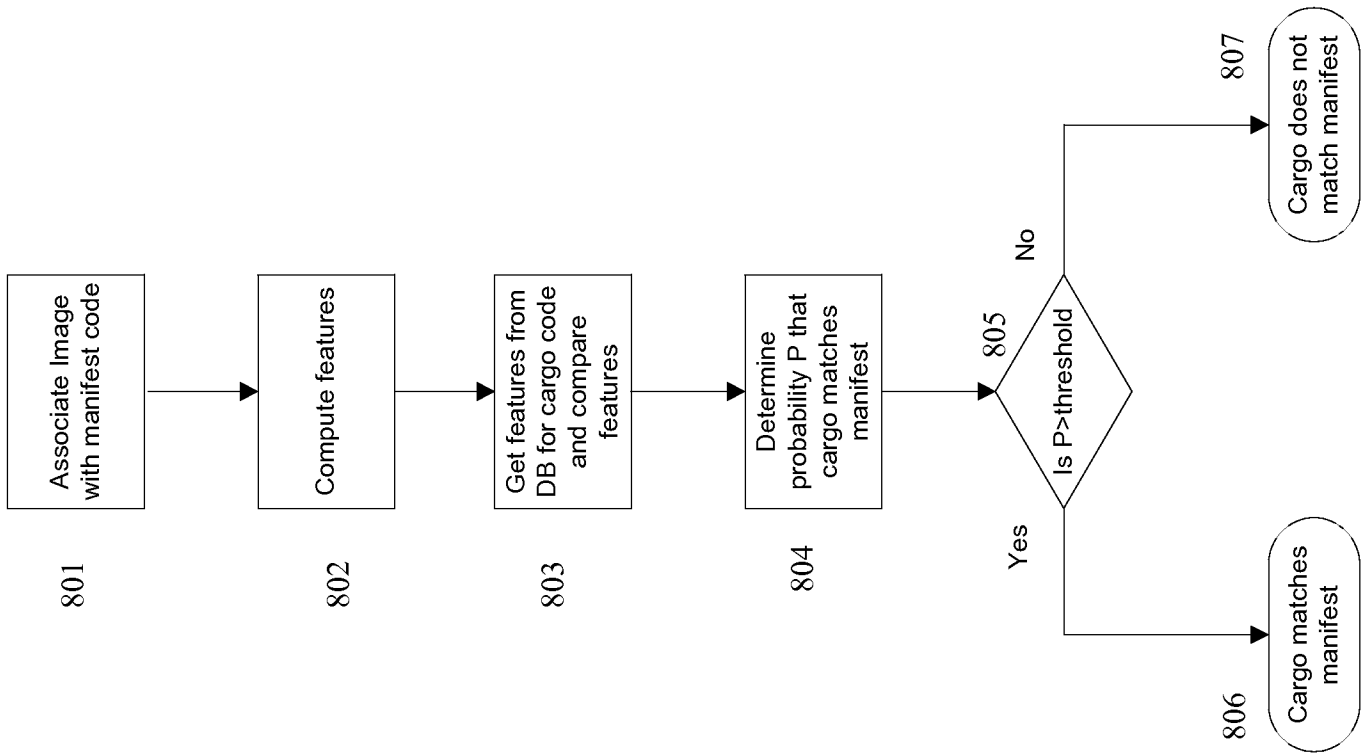

FIG. 8

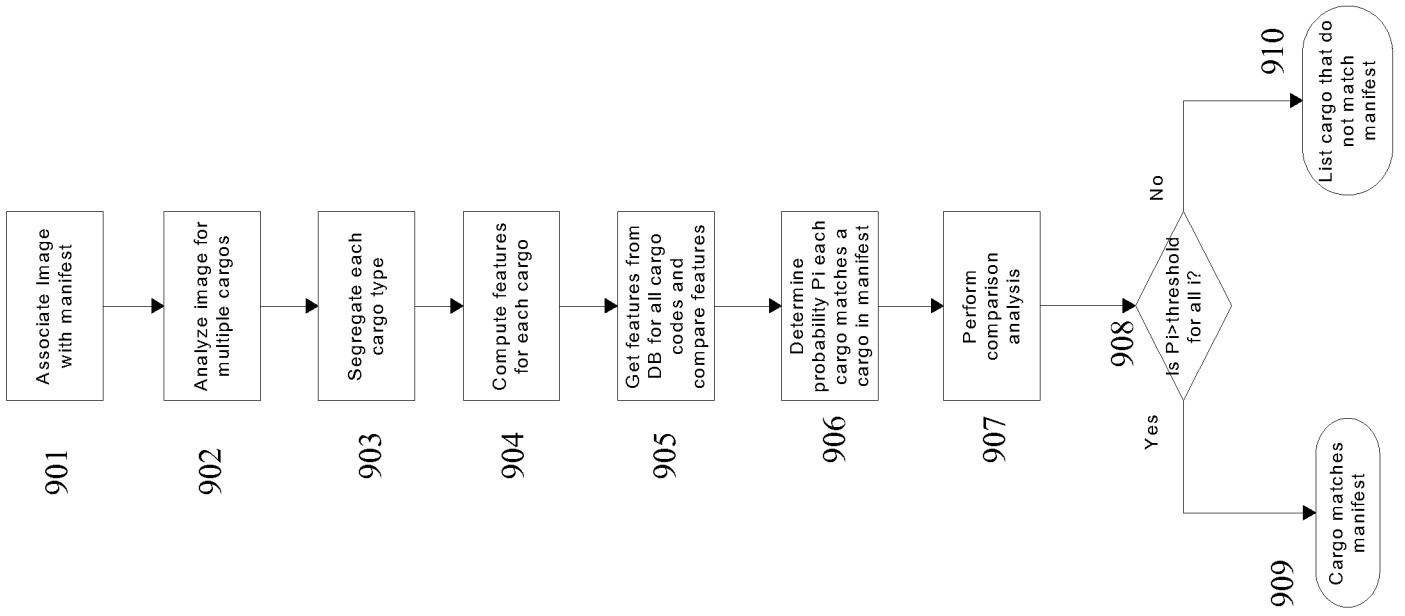
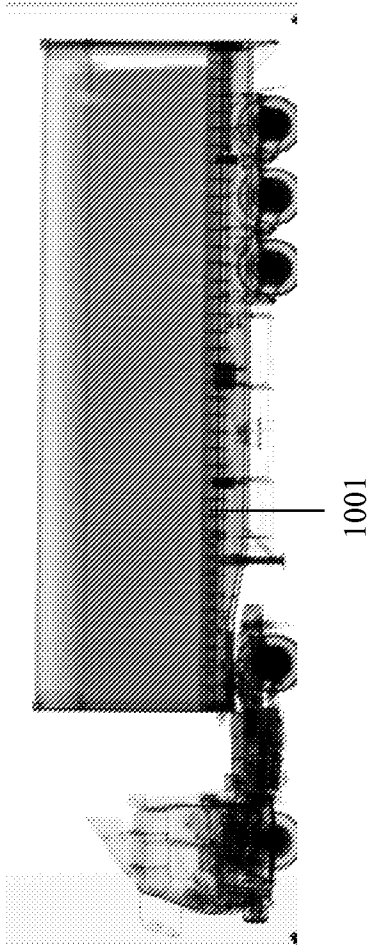

FIG. 9

FIG. 10

Current Image



Images from database

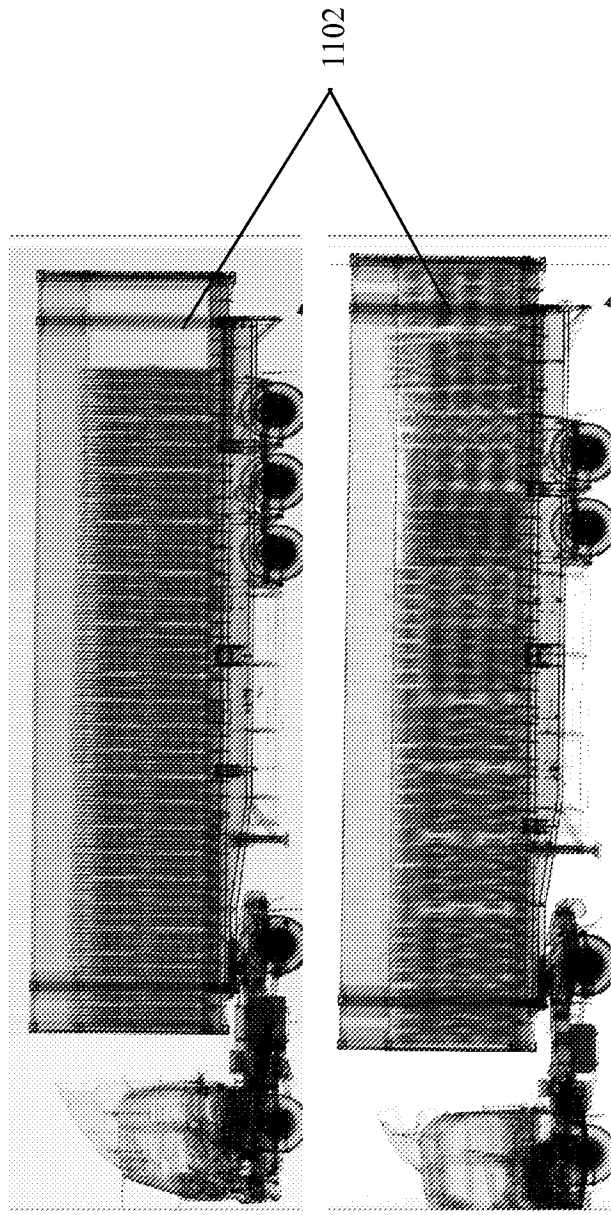
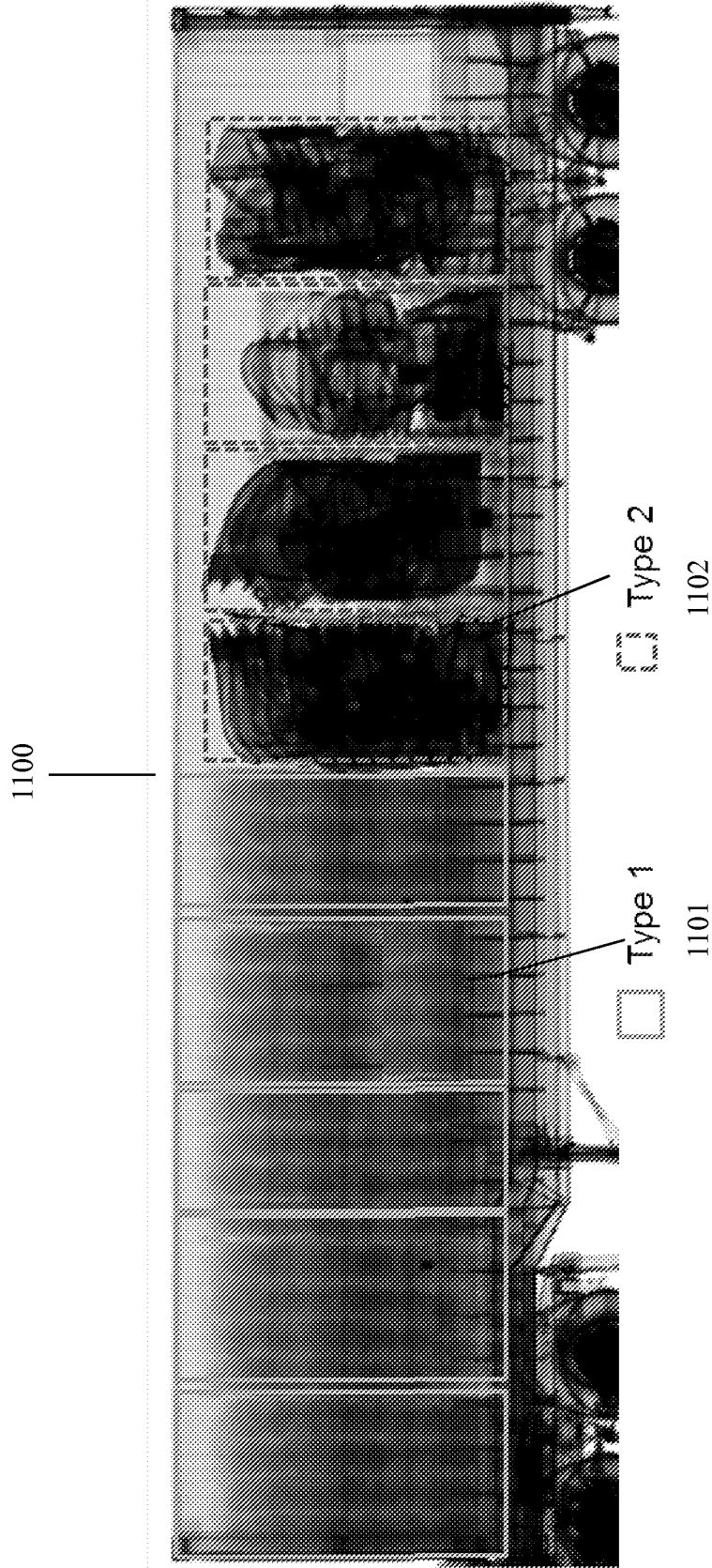

FIG. 11



INTERNATIONAL SEARCH REPORT

International application No.
PCT/US 12/54110

A. CLASSIFICATION OF SUBJECT MATTER
IPC(8) - G01N 23/04 (2012.01)
USPC - 378/57
According to International Patent Classification (IPC) or to both national classification and IPC

B. FIELDS SEARCHED
Minimum documentation searched (classification system followed by classification symbols)
USPC: 378/57

Documentation searched other than minimum documentation to the extent that such documents are included in the fields searched
USPC: 378/1, 51, 57;
382/100, 103

Electronic data base consulted during the international search (name of data base and, where practicable, search terms used)
Patbase (All); Google Patents; Google Scholar
Search Terms Used: Cargo luggage vehicle shipment truck xray scan inspect manifest list compare match alert alarm threat ID identification code server region segregate separate type

C. DOCUMENTS CONSIDERED TO BE RELEVANT

Category*	Citation of document, with indication, where appropriate, of the relevant passages	Relevant to claim No.
X	US 2006/0257005 A1 (BERGERON et al.) 16 November 2006 (16.11.2006), para [0047]-[0052], [0069], [0074], [0085], [0152], [0157], [0200]-[0201]	1-20
A	US 2010/0161504 A1 (CASEY et al.) 24 June 2010 (24.06.2010), see entire document	1-20
A	US 2008/0260097 A1 (ANWAR et al.) 23 October 2008 (23.10.2008), see entire document	1-20

Further documents are listed in the continuation of Box C.

* Special categories of cited documents:
 "A" document defining the general state of the art which is not considered to be of particular relevance
 "E" earlier application or patent but published on or after the international filing date
 "L" document which may throw doubts on priority claim(s) or which is cited to establish the publication date of another citation or other special reason (as specified)
 "O" document referring to an oral disclosure, use, exhibition or other means
 "P" document published prior to the international filing date but later than the priority date claimed
 "T" later document published after the international filing date or priority date and not in conflict with the application but cited to understand the principle or theory underlying the invention
 "X" document of particular relevance; the claimed invention cannot be considered novel or cannot be considered to involve an inventive step when the document is taken alone
 "Y" document of particular relevance; the claimed invention cannot be considered to involve an inventive step when the document is combined with one or more other such documents, such combination being obvious to a person skilled in the art
 "&" document member of the same patent family

Date of the actual completion of the international search 26 November 2012 (26.11.2012)	Date of mailing of the international search report 24 DEC 2012
--	--

Name and mailing address of the ISA/US Mail Stop PCT, Attn: ISA/US, Commissioner for Patents P.O. Box 1450, Alexandria, Virginia 22313-1450 Facsimile No. 571-273-3201	Authorized officer: Lee W. Young PCT Helpdesk: 571-272-4300 PCT OSP: 571-272-7774
---	--