



US00D810487S

(12) **United States Design Patent**  
**Kim et al.**

(10) **Patent No.:** **US D810,487 S**  
(45) **Date of Patent:** **\*\* Feb. 20, 2018**

(54) **BACK SUPPORT FRAME FOR CHAIR**

(71) Applicant: **Sidiz, Inc.**, Pyeongtaek-si, Gyeonggi-do (KR)

(72) Inventors: **Jae Young Kim**, Suwon-si (KR); **Joo Kyung Jung**, Seoul (KR)

(73) Assignee: **SIDIZ, INC.**, Pyeongtaek-si, Gyeonggi-do (KR)

(\*\*) Term: **15 Years**

(21) Appl. No.: **29/593,104**

(22) Filed: **Feb. 6, 2017**

(30) **Foreign Application Priority Data**

Aug. 8, 2016 (KR) ..... 30-2016-0038560

(51) **LOC (11) Cl.** ..... **06-01**

(52) **U.S. Cl.**  
USPC ..... **D6/716.4**

(58) **Field of Classification Search**

USPC ..... D6/334–336, 364, 365, 366, 374, 379,  
D6/380, 716, 716.1, 716.2, 716.4

CPC ..... A47C 7/004; A47C 7/006; A47C 7/022;  
A47C 7/18; A47C 7/24; A47C 7/282;  
A47C 7/40; A47C 7/44

See application file for complete search history.

(56) **References Cited**

**U.S. PATENT DOCUMENTS**

D527,920 S *	9/2006	Giugiaro	.....	D6/366
D558,995 S *	1/2008	Igarashi	.....	D6/366
D559,572 S *	1/2008	Igarashi	.....	D6/366
D567,521 S *	4/2008	Igarashi	.....	D6/366
D613,085 S *	4/2010	Fujita	.....	D6/366

D665,589 S *	8/2012	Wagner	.....	D6/366
D671,330 S *	11/2012	Izawa	.....	D6/366
D671,759 S *	12/2012	Hurford	.....	D6/366
D703,966 S *	5/2014	Wu	.....	D6/366
D706,047 S *	6/2014	Giugiaro	.....	D6/366
D708,877 S *	7/2014	Tsai	.....	D6/716
D710,640 S *	8/2014	Usumoto	.....	D6/716
D724,367 S *	3/2015	Sander	.....	D6/366
D733,446 S *	7/2015	Izawa	.....	D6/366
D734,971 S *	7/2015	Izawa	.....	D6/716.4
D772,592 S *	11/2016	Su	.....	D6/366
D773,199 S *	12/2016	Neil	.....	D6/366
D798,092 S *	9/2017	Pan	.....	D6/716.4

\* cited by examiner

*Primary Examiner* — Mimosa De

(74) *Attorney, Agent, or Firm* — Paratus Law Group, PLLC

(57) **CLAIM**

The ornamental design for a “back support frame for chair,” as shown and described.

**DESCRIPTION**

FIG. 1 is a perspective view of back support frame for chair showing our new design;

FIG. 2 is a front elevational view thereof;

FIG. 3 is a back elevational view thereof;

FIG. 4 is a left side elevational view thereof;

FIG. 5 is a right side elevational view thereof;

FIG. 6 is a top view thereof;

FIG. 7 is a bottom view thereof; and,

FIG. 8 is a perspective view showing a chair with the back support frame for chair.

The broken lines shown in FIG. 8 is for the purpose of illustrating environmental structure and forms no part of the claimed design.

**1 Claim, 8 Drawing Sheets**

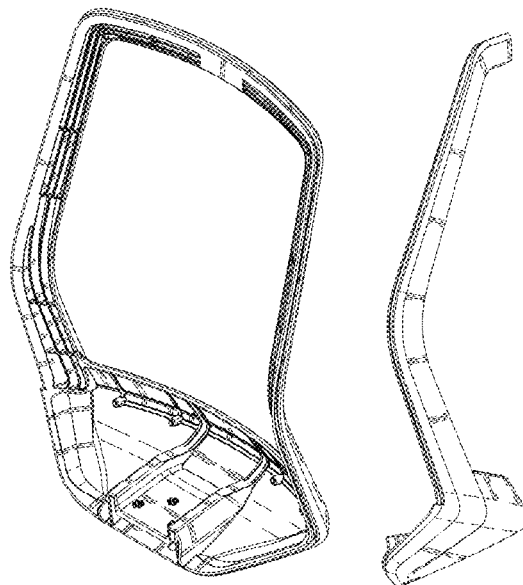

FIG. 1

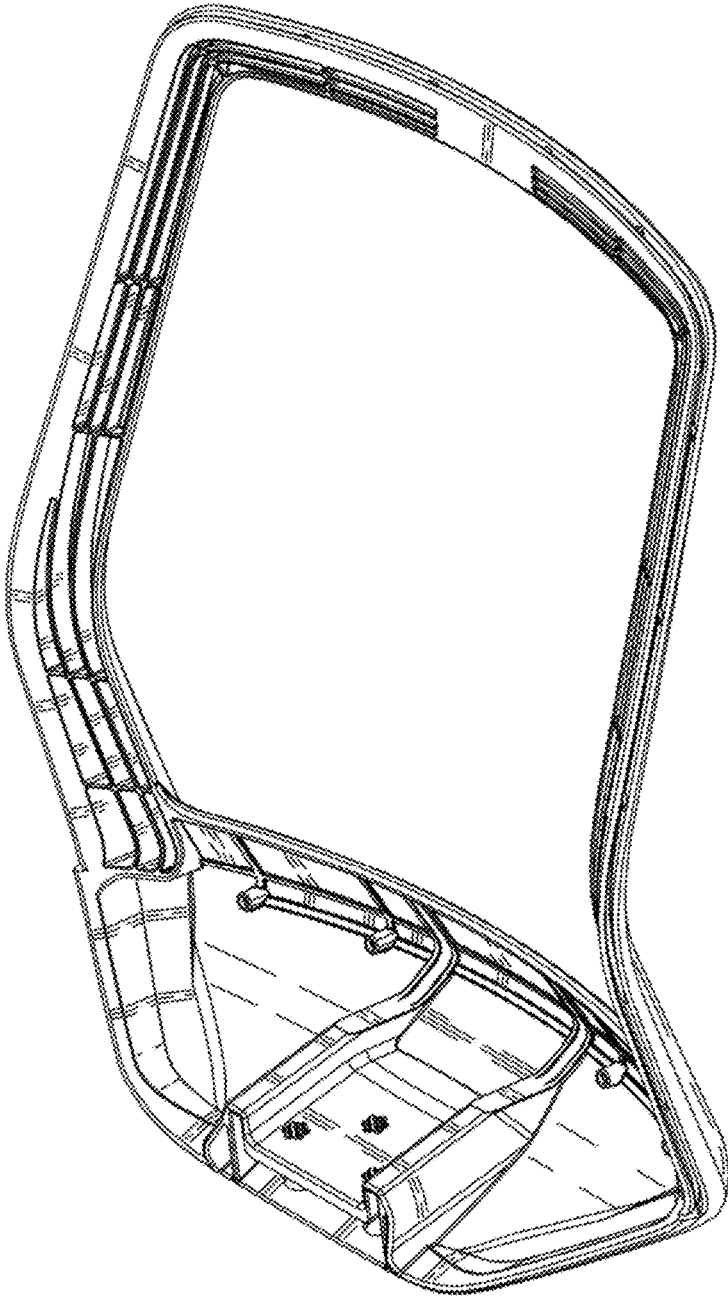

FIG. 2

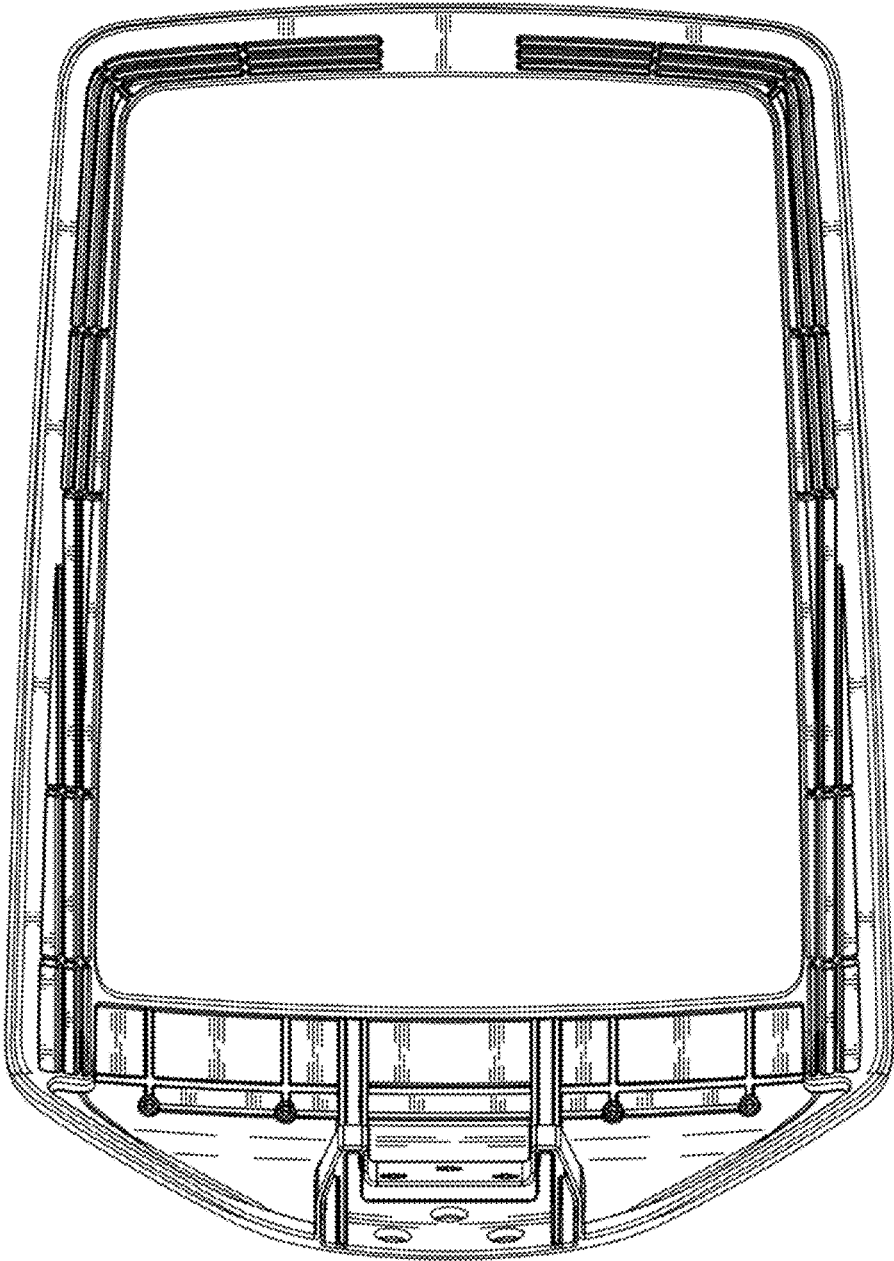

FIG. 3

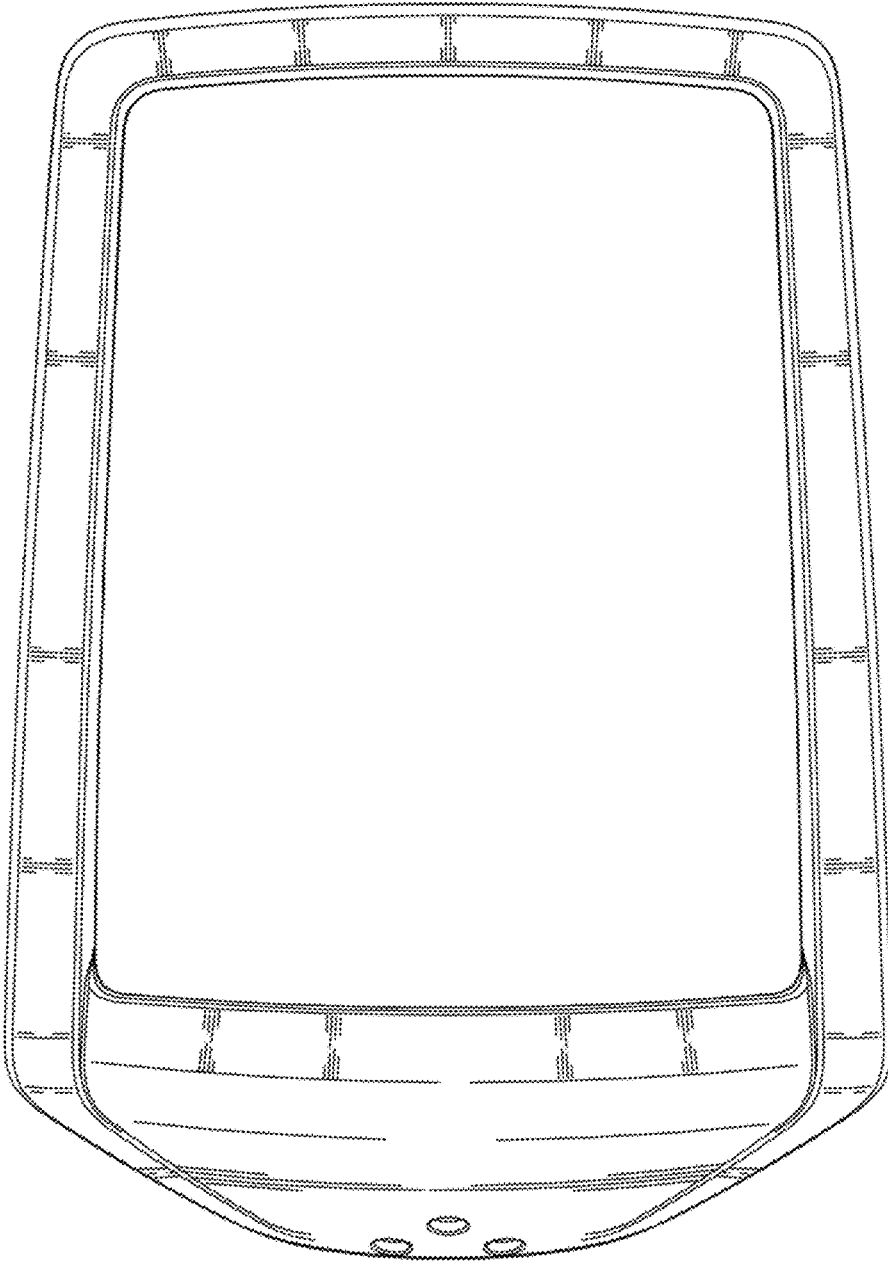

FIG. 4

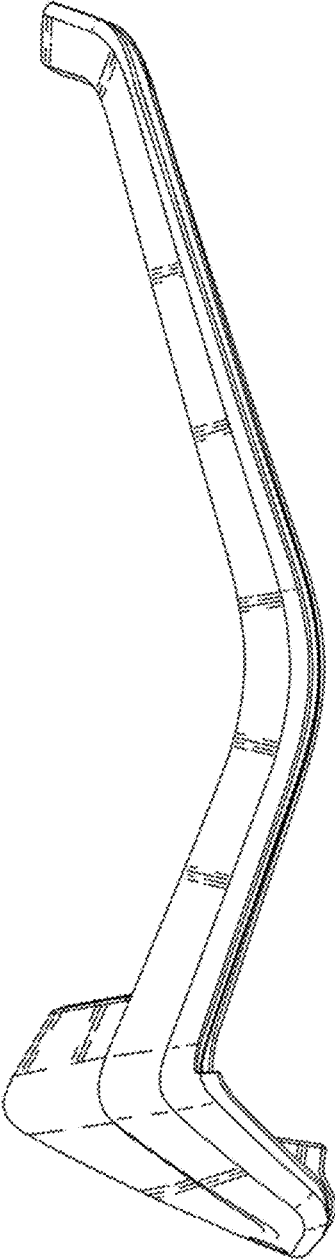

FIG. 5

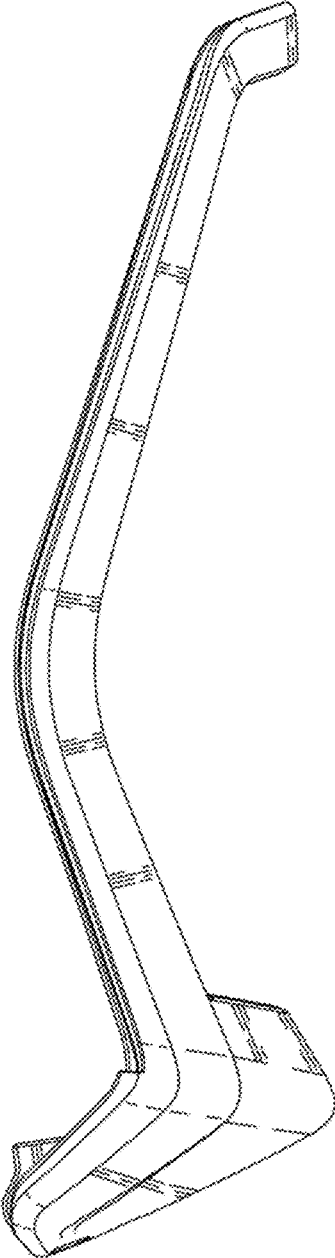

FIG. 6

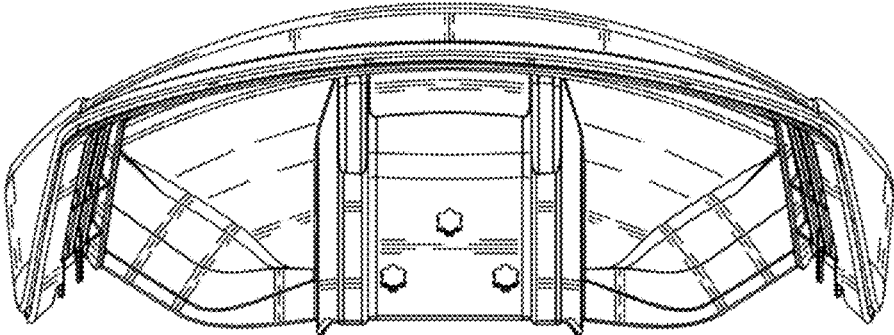

FIG. 7

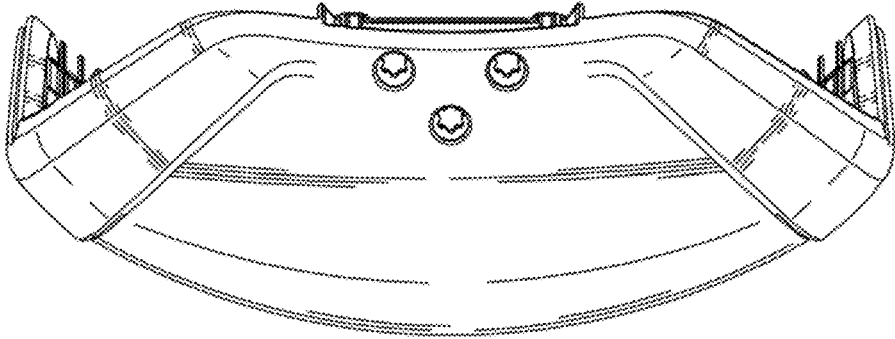

FIG. 8

