



(51) International Patent Classification:

G16H 30/40 (2018.01) G16H 50/20 (2018.01)
G16H 40/63 (2018.01)

(21) International Application Number:

PCT/EP2018/070960

(22) International Filing Date:

02 August 2018 (02.08.2018)

(25) Filing Language:

English

(26) Publication Language:

English

(30) Priority Data:

62/546588 17 August 2017 (17.08.2017) US

(71) Applicant: **KONINKLIJKE PHILIPS N.V.** [NL/NL];
High Tech Campus 5, 5656 AE Eindhoven (NL).

(72) Inventors: **AGARWAL, Anup**; High Tech Campus 5,
5656 AE Eindhoven (NL). **JOHNSON, Keith, William**;
High Tech Campus 5, 5656 AE Eindhoven (NL). **ZHANG,
Liang**; High Tech Campus 5, 5656 AE Eindhoven (NL).

CANFIELD, Earl, M.; High Tech Campus 5, 5656 AE
Eindhoven (NL).

(74) Agent: **STEFFEN, Thomas** et al.; Philips International
B.V. – Intellectual Property & Standards, High Tech Cam-
pus 5, 5656 AE Eindhoven (NL).

(81) Designated States (unless otherwise indicated, for every
kind of national protection available): AE, AG, AL, AM,
AO, AT, AU, AZ, BA, BB, BG, BH, BN, BR, BW, BY, BZ,
CA, CH, CL, CN, CO, CR, CU, CZ, DE, DJ, DK, DM, DO,
DZ, EC, EE, EG, ES, FI, GB, GD, GE, GH, GM, GT, HN,
HR, HU, ID, IL, IN, IR, IS, JO, JP, KE, KG, KH, KN, KP,
KR, KW, KZ, LA, LC, LK, LR, LS, LU, LY, MA, MD, ME,
MG, MK, MN, MW, MX, MY, MZ, NA, NG, NI, NO, NZ,
OM, PA, PE, PG, PH, PL, PT, QA, RO, RS, RU, RW, SA,
SC, SD, SE, SG, SK, SL, SM, ST, SV, SY, TH, TJ, TM, TN,
TR, TT, TZ, UA, UG, US, UZ, VC, VN, ZA, ZM, ZW.

(84) Designated States (unless otherwise indicated, for every
kind of regional protection available): ARIPO (BW, GH,
GM, KE, LR, LS, MW, MZ, NA, RW, SD, SL, ST, SZ, TZ,
UG, ZM, ZW), Eurasian (AM, AZ, BY, KG, KZ, RU, TJ,

(54) Title: ULTRASOUND SYSTEM WITH DEEP LEARNING NETWORK FOR IMAGE ARTIFACT IDENTIFICATION AND REMOVAL

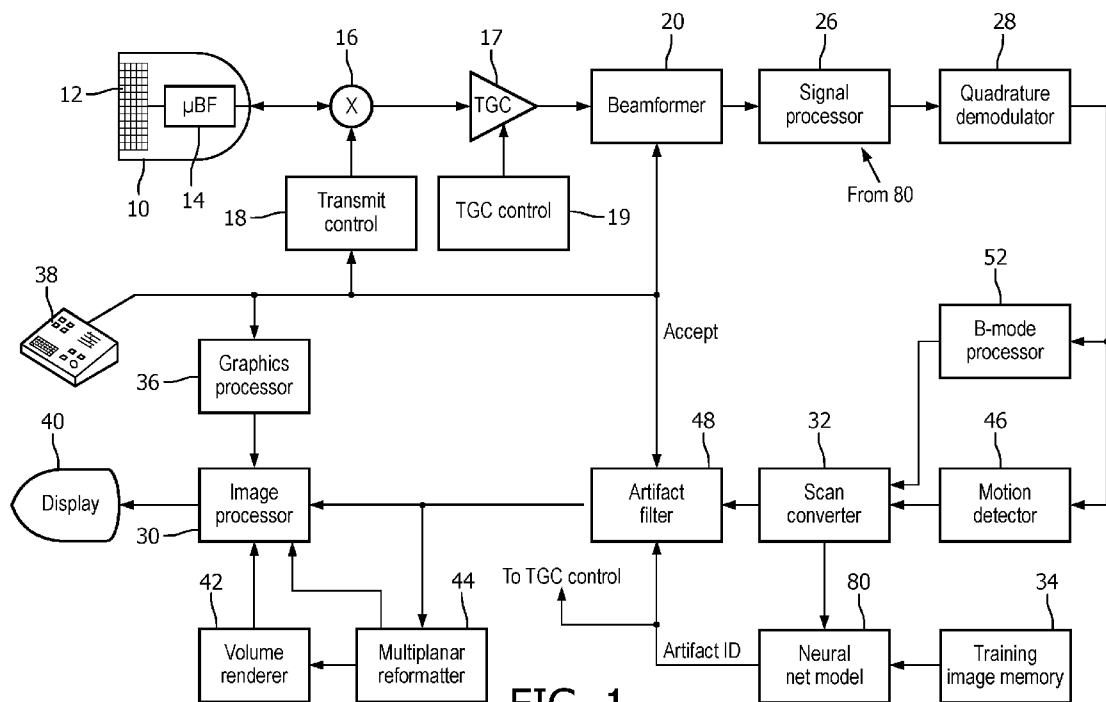

FIG. 1

(57) Abstract: An ultrasound system with a deep learning neural network feature is used to eliminate haze artifacts in B mode images of the carotid artery by analysis of orthogonal information. In a described implementation the orthogonal information comprises the structural information of a B mode image and motion information of the same field of view as that of the B mode image. In another embodiment the neural network reduces haze artifacts by reducing TGC gain at the depth of artifacts.



TM), European (AL, AT, BE, BG, CH, CY, CZ, DE, DK, EE, ES, FI, FR, GB, GR, HR, HU, IE, IS, IT, LT, LU, LV, MC, MK, MT, NL, NO, PL, PT, RO, RS, SE, SI, SK, SM, TR), OAPI (BF, BJ, CF, CG, CI, CM, GA, GN, GQ, GW, KM, ML, MR, NE, SN, TD, TG).

Declarations under Rule 4.17:

- *as to applicant's entitlement to apply for and be granted a patent (Rule 4.17(ii))*

Published:

- *with international search report (Art. 21(3))*

ULTRASOUND SYSTEM WITH DEEP LEARNING NETWORK
FOR IMAGE ARTIFACT IDENTIFICATION AND REMOVAL

5 This invention relates to medical diagnostic
ultrasound systems and, in particular, to ultrasound
systems with deep learning networks which enhance
ultrasound images by identifying image artifacts for
removal.

10 Currently available medical ultrasound systems
enable clinicians to conduct ultrasound scans on a
patient using on-board exam protocols, capture
images, make measurements and use built-in algorithms
and report generation software to make diagnoses and
report the results of a diagnosis. Prior to starting
15 the exam, the clinician must set up the system by
selecting the settings and functions to be used and
performed during the exam. This usually starts with
selecting the probe type to be used, then the exam
type (OB, cardiology, peripheral vascular, etc.),
20 followed by an exam protocol when one is to be used,
and other ultrasound machine operating settings.
Present day ultrasound systems have automated exam
setups, which can be selected from an onboard list of
common exams or settings saved from one exam and
25 invoked for a subsequent exam at the press of a
button. See, for instance, US Pat. 5,315,999
(Kinicki et al.) The manufacturers of these systems
have evolved this feature into systems having what
are known as "tissue specific presets." These are
30 factory-installed presets typically used in the
various types of ultrasound exams which can be
invoked on the system by pressing a single button.
For instance, an obstetrician preparing to perform a
fetal exam of an expectant mother can press the "OB"
35 button and the ultrasound system is immediately
conditioned with settings typically used for the

performance of a fetal exam.

Deep learning is a rapidly developing branch of machine learning algorithms that mimic the functioning of the human brain in analyzing problems.

5 The human brain recalls what was learned from solving a similar problem in the past, and applied that knowledge to solve a new problem. Exploration is underway to ascertain possible uses of this technology in a number of areas such as pattern

10 recognition, natural language processing and computer vision. Deep learning algorithms have a distinct advantage over traditional forms of computer programming algorithms in that they can be generalized and trained to recognize image features

15 by analyzing image samples rather than writing custom computer code. The anatomy visualized in an ultrasound system would not seem to readily lend itself to automated image recognition, however. Every person is different, and anatomical shapes,

20 sizes, positions and functionality vary from person to person. Furthermore, the quality and clarity of ultrasound images will vary even when using the same ultrasound system. That is because body habitus will affect the ultrasound signals returned from the

25 interior of the body which are used to form the images. Scanning an organ through thick layers of body fat will result in greatly attenuated ultrasound signals and poorly defined anatomy in the images. Nevertheless, the system described in this

30 application has demonstrated the ability to use deep learning technology to recognize anatomy in ultrasound images through processing by a neural network model. The neural network model is first trained by presenting to it a plurality of images of

35 known anatomy. Once trained, saved or live images

acquired by a user are analyzed by the neural net model in real time, which identifies the anatomy in the images. The identification of the anatomy is used to annotate the image, or set up the user
5 controls on the ultrasound system for the conduct of an exam of the identified anatomy.

Having demonstrated the ability to recognize anatomy in ultrasound images, a further desire in the use of deep learning is to use it to improve image
10 quality. One diagnostic area where this would be of benefit is in the detection and analysis of plaque which has formed in blood vessels. Plaque is often only faintly visible in ultrasound images of blood vessels, and is difficult to detect. This difficulty
15 is compounded by the physics and anatomy of blood vessels, which can reflect ultrasound from the walls of a blood vessel in the form of reverberations and other multi-path reflections. These reverberations will be detected by the ultrasound transducer and
20 manifest themselves in the ultrasound image as a haze (clutter) over the vessel, which can obscure plaque buildup on the vessel walls, as the clutter generally appears in the same brightness range as plaque. It would be desirable to be able to use a feature such
25 as deep learning to analyze ultrasound images, recognize image artifacts such as haze from reverberation and other multi-path distortion, and remove it from the image so that plaque can be more reliably diagnosed. It is further desirable to be
30 able to detect and remove such artifacts without significantly affecting the time required to acquire and process the ultrasound images, so that the image frames can be presented in a real time display to the user.

35 In accordance with the principles of the present

invention, an ultrasound system acquires a B mode
image of a region of the body and orthogonal
information of the same region. By orthogonal is
meant a second source of information of the anatomy
5 which complements the structural information of a B
mode image, such as motion. The B mode image or the
B mode image and the orthogonal information is
analyzed by a neural network model which has been
trained for this purpose, identifying haze artifacts
10 in the image in contradistinction to anatomical
material such as plaque. The identified artifacts
are then removed from the image as by filtering. In
another implementation, the neural network model
identifies a blood vessel and haze or clutter in the
15 vessel, then reduces the TGC (time gain control) gain
at the image depth of the haze or clutter to
eliminate it from the image.

In the drawings:

FIGURE 1 illustrates an ultrasound system
20 configured in accordance with the principles of the
present invention.

FIGURES 2 and 3 illustrate ultrasound images of
blood vessels containing both haze artifacts and
plaque.

25 FIGURES 4a and 4b illustrate ultrasound images
of orthogonal information of the same anatomy, haze
artifact in a B mode image of a blood vessel and
motion (flow) in a colorflow image of the same blood
vessel.

30 FIGURE 5 is a flowchart illustrating a first
method of improving image quality by removing image
artifacts using orthogonal image information in
accordance with the principles of the present
invention.

35 FIGURE 6 illustrates a portion of the ultrasound

system of FIGURE 1 when reconfigured to remove image artifacts using orthogonal image information in a second way.

5 FIGURE 6a is a table illustrating the operation of the correlator of FIGURE 6.

FIGURE 7 is a flowchart illustrating a second method of improving image quality by removing image artifacts using orthogonal image information in accordance with the subsystem of FIGURE 6.

10 FIGURE 8 illustrates an ultrasound display with an image exhibiting blood vessel clutter and a TGC curve displayed adjacent to the image.

FIGURE 9 is a flowchart illustrating a technique for removing blood vessel clutter in the image of FIGURE 8 by adjusting the TGC characteristic.

15 FIGURE 10 illustrates the ultrasound display of FIGURE 8 after clutter elimination in accordance with the technique of FIGURE 9.

20 Referring now to FIGURE 1, an ultrasonic diagnostic imaging system constructed in accordance with the principles of the present invention is shown in block diagram form. A transducer array 12 is provided in an ultrasound probe 10 for transmitting ultrasonic waves and receiving echo information. The transducer array 12 may be a one- or two-dimensional array of transducer elements capable of scanning in two or three dimensions, for instance, in both elevation (in 3D) and azimuth. The transducer array 12 is coupled to a microbeamformer 14 in the probe which controls transmission and reception of signals by the array elements. Microbeamformers are capable of at least partial beamforming of the signals received by groups or "patches" of transducer elements as described in US Pats. 5,997,479 (Savord et al.), 6,013,032 (Savord), and 6,623,432 (Powers et

25
30
35

al.) The microbeamformer is coupled by the probe cable to a transmit/receive (T/R) switch 16 which switches between transmission and reception and protects the main beamformer 20 from high energy transmit signals. The transmission of ultrasonic beams from the transducer array 12 under control of the microbeamformer 14 is directed by a transmit controller 18 coupled to the T/R switch and the beamformer 20, which receives input from the user's operation of the user interface or control panel 38. Among the transmit characteristics controlled by the transmit controller are the spacing, amplitude, phase, and polarity of transmit waveforms. Beams formed in the direction of pulse transmission may be steered straight ahead from the transducer array, or at different angles for a wider field of view.

The echoes received by the transducer array 12 are amplified as a function of depth in the subject by TGC amplifiers 17 under control of TGC control circuitry 19. Time gain control compensation has been used in ultrasound for many years. The amplifier gain may be set by graphic touchscreen controls on the display or by mechanical slidepots as described in US Pat. 5,482,045 (Rust et al.) incorporated herein by reference. The slidepot adjustments made manually are applied directly to the TGC amplifiers or gain values stored in memory of the TGC control circuitry and used to control the gain. The gain-compensated echoes received by a contiguous group of transducer elements are beamformed by appropriately delaying them and then combining them. The partially beamformed signals produced by the microbeamformer 14 from each patch are coupled to a main beamformer 20 where partially beamformed signals from individual patches of transducer elements are

combined into a fully beamformed coherent echo
signal. For example, the main beamformer 20 may have
128 channels, each of which receives a partially
beamformed signal from a patch of 12 transducer
5 elements. In this way the signals received by over
1500 transducer elements of a two-dimensional array
transducer can contribute efficiently to a single
beamformed signal.

The coherent echo signals undergo signal
10 processing by a signal processor 26, which includes
filtering by a digital filter and noise reduction as
by spatial or frequency compounding. The signal
processor can also shift the frequency band to a
lower or baseband frequency range. The digital
15 filter of the signal processor 26 can be a filter of
the type disclosed in U.S. Patent No. 5,833,613
(Averkiou et al.), for example. The processed echo
signals then are demodulated into quadrature (I and
Q) components, which provide signal phase
20 information.

The beamformed and processed coherent echo
signals are coupled to a B mode processor 52 which
produces a B mode image of structure in the body such
as tissue. The B mode processor performs amplitude
25 (envelope) detection of quadrature demodulated I and
Q signal components by calculating the echo signal
amplitude in the form of $(I^2+Q^2)^{1/2}$. The quadrature
echo signal components are also coupled to a motion
detector 46. In one implementation of the present
30 invention, the motion detector comprises a Doppler
processor, which stores ensembles of echo signals
from discrete points in an image field which are then
used to estimate the Doppler shift at points in the
image with a fast Fourier transform (FFT) processor.
35 The Doppler shift is proportional to motion at points

in the image field, e.g., blood flow and tissue motion. For a color Doppler image, the estimated Doppler flow values at each point in a blood vessel are wall filtered and converted to color values using a look-up table. The B mode image signals and the Doppler flow values are coupled to a scan converter 32 which converts the B mode and Doppler samples from their acquired R- θ coordinates to Cartesian (x,y) coordinates for display in a desired display format, e.g., a rectilinear display format or a sector display format as shown in FIGURES 2, 3, 4a and 4b. Either the B mode image or the Doppler image may be displayed alone, or the two shown together in anatomical registration in which the color Doppler overlay shows the blood flow in tissue and vessels in the image as shown in FIGURE 4b.

In accordance with the principles of the present invention the B mode image information and orthogonal information of the same image region are coupled to a neural net model 80, which analyzes the two types of information using principles of deep learning. Deep learning neural net models comprise software which may be written by a software designer, and are also publicly available from a number of sources. In the ultrasound system of FIGURE 1, the neural net model software is stored in a digital memory. An application which can be used to build a neural net model called "NVidia Digits" is available at <https://developer.nvidia.com/digits>. NVidia Digits is a high level user interface around a deep learning framework called "Caffe" which has been developed by the Berkley Vision and Learning Center, <http://caffe.berkeleyvision.org/>. A list of common deep learning frameworks suitable for use in an implementation of the present invention is found at

<https://developer.nvidia.com/deep-learning-frameworks>. Coupled to the neural net model 80 is a training image memory 34, in which ultrasound images of known patient anatomy are stored and used to train
5 the neural net model to identify artifacts in ultrasound images of that anatomy from orthogonal image information. Live images produced by the ultrasound system of FIGURE 1, such as the carotid artery images of FIGURES 2, 3, 4a and 4b are
10 presented to the neural net model during training of the model to identify artifacts such as haze artifacts in images of the carotid artery from orthogonal information, *e.g.*, B mode (structural) information and motion information. In a constructed
15 implementation of the present invention, the neural net model was trained to identify haze artifacts in ultrasound images of the carotid artery using orthogonal information. The trained neural net model analyzes this information and, where image artifacts
20 are identified, produces "Artifact ID" data identifying the location of the artifact in the image field, and also produces a confidence factor of what the model estimates as the accuracy of its
25 identification, *e.g.*, 80% confident, 100% confident, or some other factor. The confidence factor is displayed on the display screen of the ultrasound system, where the user may take this factor into consideration when deciding whether to accept the image analysis performed by the neural net model and
30 its subsequent use to filter out any identified artifacts. When the neural net model analysis is accepted, the Artifact ID data is applied to an artifact filter 48, which uses the data to remove artifacts from the B mode image produced by the scan
35 converter 32. The artifact filter may take various

forms. It may be a pixel-by-pixel filter which removes (darkens) pixels at pixel locations in a blood vessel identified by the Artifact ID as being haze or other artifacts. The filter may apply a
5 reduced TGC (time gain control) at image locations identified by the Artifact ID data as containing artifacts, as described more fully below. The filter
48 may apply spatially selective smoothing to regions of the B mode image. The filter 48 can perform
10 different grayscale compression or temporal filtering to image regions identified as containing artifacts. Another alternative is to use the Artifact ID data to vary the r.f. signal as by adjusting the passband of a bandpass filter of the signal processor 26.

15 The improved ultrasound images produced by the artifact filter 48 are coupled to an image processor 30 and a multiplanar reformatter 44. The multiplanar reformatter converts echoes which are received from points in a common plane in a volumetric region of
20 the body into an ultrasonic image of that plane, as described in US Pat. 6,443,896 (Detmer). A volume renderer 42 converts the echo signals of a 3D data set into a projected 3D image as viewed from a given reference point as described in US Pat. 6,530,885
25 (Entrekin et al.) The 2D or 3D images are coupled to an image processor 30 for further enhancement, buffering and temporary storage for display on an image display 40. A graphic display overlay containing textual and other graphic information such
30 as patient ID is produced by a graphics processor 36 for display with the ultrasound images.

FIGURE 2 illustrates one example of an ultrasound B mode image of a carotid artery 60 which contains both plaque and multipath haze artifacts in
35 the lumen of the artery in the image. Indicated at

62 is a buildup of plaque on the wall of the common carotid artery (CCA). Just to the left of the location of the plaque is a region darkened (in this image which is shown with black/white reversal for
5 ease of illustration; in a standard ultrasound image, it will be brightened) by haze artifact just before the artery branches into the internal carotid artery. The close proximity of the haze to the target plaque can make the plaque difficult to detect and its
10 boundaries difficult to distinguish in the image.

FIGURE 3 is a second illustration of an ultrasound B mode image of a carotid artery 60 which contains both plaque 62 and multipath haze artifacts 64 in the lumen of the artery. In this example both
15 are near a bifurcation of the artery, with the plaque at the entry to the lower branch and the haze at the entry to the upper branch. In this image the darkness (brightness) of the haze 64 could be mistaken for possible plaque during diagnosis. This
20 example also illustrates the benefit of the use of orthogonal information, in this case, the motion of flow, which is not found in a B mode image. The partial obstruction of the entry to the lower branch of the carotid caused by the plaque makes the lumen
25 narrower at this location, as the flow of blood has to go around the plaque to enter the lower branch, as indicated by the curved arrow. A colorflow image of the blood flow at this location would show an increase in the flow velocity around the plaque, and
30 also turbulence resulting from the redirected blood flow. This is distinctly different from the flow of blood in the upper branch of the vessel where the haze is located. Blood flow in this region will be normal straight laminar flow as indicated by the
35 heavier arrow. The blood flow is not impeded or

affected by the haze since the haze is not structural but is simply an artifact of the ultrasound signals and their processing. Thus, the combination of the structural information of a B mode image and motion
5 information about the same region can lead to the identification and elimination of the haze artifact in the image.

FIGURES 4a and 4b illustrate two ultrasound images of the same image region of a carotid artery
10 60 but with different image information in a side-by-side presentation. The B mode image on the left is seen to be cluttered with haze artifacts 64 in the carotid, but the colorflow image on the right shows that the carotid lumen contains smoothly flowing
15 blood as shown by the uniform flow color 66 in the colorflow box 68, revealing that the contaminated area is haze artifact and not flow-altering plaque. A diagnosis could be made from these two side-by-side images, but that would require the acquisition of
20 ensembles of echo samples from each point in the colorflow box 68, which requires repeated transmits over the area of the box. These repeated transmits and their resulting echoes, the speed of which is limited by the speed of sound in the body
25 (approximately 1,540 m/sec) for each transmit-receive interval, increases time required to acquire the ensembles of echoes needed for Doppler flow estimation and hence the time required to acquire each new colorflow image. This results in a
30 reduction of the frame rate of display of the images and diminishes the ability to display the carotid images as a real time display. This time can be shortened by decreasing the ensemble length, the number of interrogations of each point in the
35 colorflow box, but this reduces the accuracy of the

displayed motion of flow. In accordance with the present invention, this dilemma is overcome by using acquisition which requires fewer transmit-receive cycles and analyzing both sets of image data, B mode
5 and motion information, with the neural net model which operates at the speed of a computer. It has been found that even with a reduction in the interrogation of the motion field, a trained neural net model can still identify haze artifacts with high
10 confidence levels. For example, a full acquisition of relatively long ensembles of echo signals, six or more samples, will require a certain long acquisition time. This time can be reduced by using multiline acquisition, in which multiple adjacent scanlines of
15 echo samples are acquired in response to a single broad transmit beam, as described in US Pat. 8,137,272 (Cooley et al.) Even though the resolution of such data is diminished as opposed to a single standard line-by-line acquisition, it has been found
20 sufficient for artifact identification by the neural net model analysis. Another approach to reducing acquisition time is to use shorter ensemble lengths of less than six samples, which has also been found to be sufficient for successful deep learning
25 analysis. Yet another way to detect the motion information is by speckle tracking, in which the speckle characteristics of at least two interrogations of a region are compared. Speckle is a phenomenon of ultrasound images of tissue which
30 arise due to the coherent nature of ultrasound. Ultrasound scattered from tissue will exhibit a unique pattern due to the interaction of the relative phases of the scattered signals, producing a pattern which does not change from one image to another in
35 the absence of motion (probe or tissue motion). The

speckle patterns of two consecutively acquired images can be subtracted, resulting in virtually complete cancellation when the signals are returned from tissue. But the signals returned from flowing blood are constantly changing due to the motion of the blood flow, resulting in a small residual signal after frame-to-frame subtraction. Thus, only two B mode interrogations of an image field can provide information as to which areas are structural (tissue, plaque) and which are not (blood flow). The need for only a few such interrogations reduces the transmit-receive cycles needed for acquisition of both types of information, structural and motion, which is the information needed for high confidence neural net model analysis of the two types of image data. The deep learning analysis, relying on computation by computer processing in the ultrasound system which is not limited by transmit-receive cycle times governed by the speed of sound, is relatively instantaneous compared to ultrasound acquisition. The resulting images can be updated and displayed in real time at a high frame rate of display with the haze artifacts eliminated with a high degree of confidence. This enables haze artifact elimination while performing other image enhancement which does require extended acquisition times, such as spatial compounding, all without an unacceptable reduction in the real time frame rate of display.

A method for training and using a neural network model to identify and eliminate image artifacts using orthogonal image information is shown in FIGURE 5. At the outset, a neural network model is installed on a computer-based ultrasound system. The neural network model may be one designed by a software architect, or may be one built using one of the deep

learning frameworks available as described above. In step 502 images of carotid arteries containing both artifacts and plaque acquired from a plurality of patients are presented to the neural network model
5 along with orthogonal image information such as motion in the image region to train the model to identify the artifacts and distinguish them from plaque. The number of training images used is preferably in the hundreds or thousands in order to
10 train the neural network model in the variations of such image artifacts and structures and their differences as indicated by the orthogonal information. With the trained neural network model installed on an ultrasound system, B mode images are
15 acquired by the ultrasound system in step 504 along with orthogonal information of the same region in step 506 and are presented to the neural network model for artifact identification. In step 508 the artifacts in the B mode images are identified by the
20 neural network model using the orthogonal information, and a confidence factor is produced by the model. In step 510 the user views the confidence factor and, if satisfied with it, verifies the analysis which identified the artifacts. In step 512
25 the identified artifacts are removed from the B mode image using one of the filter techniques described above.

A second implementation of the present invention is illustrated in FIGURE 6, which is a
30 reconfiguration of a portion of FIGURE 1. The previous implementation uses a neural network model which was trained to identify artifacts in ultrasound images by analyzing orthogonal information, such as B mode images and corresponding motion (flow) images.
35 This training is rather complex, as the neural

network model must consider both types of corresponding images together. Furthermore, the availability of such corresponding image sets may be limited, affording an insufficient number of image sets for the desired degree of neural network training. The second implementation of FIGURE 6 addresses this concern by using the neural network for the more limited task of identifying artifacts in B mode images alone. This means that the neural network is trained with just B mode images, a simpler approach, for which many more training images will generally be available. In the implementation of FIGURE 6, frames of B mode data (B_1, B_2, B_3, \dots) are acquired in interleaved sequence with colorflow frame data ($CF_1, CF_2, CF_3, CF_4, \dots$). Each set of B mode frame data is processed to form a B mode image by a B mode processor 52. The sets of colorflow frame data are stored in an ensemble memory 50, where data ensembles of a desired length for Doppler estimation are assembled. When ensembles of the desired length have been assembled, they are processed by a colorflow processor 54 to produce a colorflow image. The colorflow image can be a flow velocity image, and it can also be a power Doppler image of Doppler signal intensity at each pixel location.

The neural network model 80 in this implementation has been trained with B mode images to identify artifacts in such images. The B mode images produced by the B mode processor 52 are analyzed by neural network model 80 for artifacts, and the results of this analysis are coupled to a correlator 56, which also receives the colorflow information of the same image region from colorflow processor 54. The function of correlator 56 is to see how well these two types of orthogonal information correlate

throughout the region of the B mode image. This is illustrated by the table in FIGURE 6a. For instance, if the neural network model has identified the image information of a pixel of the B mode image with a high degree of accuracy (e.g., a 100% confidence factor), and the colorflow processor has identified the image information of the spatially corresponding pixel in the colorflow image as complementary with the same accuracy, then the two are seen to be highly correlated. For example, the neural network model may identify a pixel as tissue and if the colorflow image has found no flow at that pixel location, the two results from the orthogonal data are highly correlated. The tissue pixel in the B mode image will remain unchanged (N.C. = no change). For another example, the neural network model may find no tissue at a pixel location with high confidence, and the colorflow image may find blood flow at the same spatial pixel location. These two results correlate, and the pixel will be unchanged in the B mode image; a lumen of a blood vessel where blood is present is usually displayed in black. As yet another example, the neural network model may identify a pixel in the B mode image as being artifact, and the colorflow image may show blood flow at that pixel location with a high degree of accuracy. These two outcomes correlate, meaning that the artifact should be removed (Del. = delete) by the artifact filter 48. The artifact filter uses this outcome of the correlation to remove the artifact from the B mode image, and the fully filtered image is then forwarded to the image processor 30 for display.

With the ultrasound system operating to remove image artifacts with this degree of effectiveness, it may be decided to increase the frame rate of display.

This may be done by acquiring fewer frames of colorflow data (CF_n) which will mean ensemble lengths will be shorter, for instance, or acquiring the B mode images with more widely spaced and hence fewer scanlines. Both of these changes will decrease the time required to acquire image data and hence improve the display frame rate, but at the possible cost of reduced effectiveness in artifact elimination. For instance, as a result of these changes, the neural network model may identify artifacts in the B mode images with only an 80% degree of confidence, and blood flow may be detected with only a 10% degree of accuracy as shown at the bottom of the table in FIGURE 6a. The result of the comparison of the orthogonal data may be inconclusive, a low degree of correlation. With an inconclusive outcome, the decision may be to do nothing to the image as indicated by the \leftrightarrow arrows, and the image may thereby contain undeleted artifacts. The user may decide to accept the possibility of greater artifact contamination because the diagnostic benefit of the higher frame rate of display is greater. Or, the user may decide to accept a lower frame rate of display in order to have more artifact-free images. But the speed of the neural network model analysis is in any event a function of the computational speed of the ultrasound system and not a significant detriment to frame rate as is an increase in the colorflow frames necessary to improve the colorflow performance. The performance of the neural network analysis will remain high even as colorflow ensembles are lengthened.

FIGURE 7 is a flowchart of the operation of this second implementation of the present invention. In step 710 the neural network model is trained to

identify artifacts such as reverberation artifacts in B mode images. In step 712 one or more B mode images are acquired and in step 714 one or more flow images are acquired. Steps 712 and 714 are repeated with an
5 interleave sequence desired to acquire sufficient flow data for the desired precision of Doppler flow estimation; longer ensembles will result in greater precision. In step 716 the artifacts in a B mode image are identified by the neural network model, and
10 a confidence factor is produced by the model. In step 718 the results of neural network model analysis and colorflow are correlated to see if they agree, with an eye toward the neural network analysis confidence factor and, if the correlation is
15 sufficiently high, the comparison is confirmed; no change is made to a pixel believed to be valid (e.g., tissue, plaque, or bloodflow), and artifact pixels are removed, the latter being done in step 720 by the artifact filter.

20 Variations of the system and method described above will readily occur to those skilled in the art. The neural net model can be used to recognize the carotid artery in the images, as explained in the aforementioned patent application number
25 [2016PF00940], the contents of which are hereby incorporated by reference. Thus, a deep learning model can be used to both identify the target anatomy and to improve the quality of the image for diagnosis. Diagnostic decision support can be
30 implemented by combining previous patient history information, anatomy identification, and anatomical measurements. This data can be processed by deep learning algorithms to provide diagnostic decision support results, confirming a diagnosis.

In clinical practice prior to the advent of the present invention, sonographers have generally employed TGC adjustment to try to attenuate the haze and clutter pixels in an image and thus reduce its appearance in images. For example, FIGURE 8 illustrates an ultrasound display 70 which is displaying an ultrasound image 72 of a carotid artery 60. Immediately to the right of the image is a depth scale 74 delineating increments of depth from the top (skinline) to the bottom of the image, generally in centimeters. To the right of the depth scale is the TGC curve 76, illustrating the currently applied time gain control characteristic. Portions of the curve which are leftmost (closest to the depth scale) indicate low applied gain at those depths, and portions of the curve which are rightmost have the greatest applied gain. Shown on the curve are dots or control points 77, each of which corresponds to an electronic or mechanical slidepot control. Sometimes the slidepots are mounted to the right of the display in line with the control points 77, so the user immediately can see which slidepot affects which depth. In this example the topmost slidepot of a vertical assembly of slidepots will control the position of the uppermost control point, and hence the gain at the shallowest depth of the image. Moving the slidepot to the left will reduce the gain and the control point 77 will move to the left as indicated by control arrow 78. Correspondingly, moving the slidepot to the right will increase the gain at that slidepot depth. In the example of FIGURE 8, the slidepots are set to apply relatively low gain at shallow depths and relatively greater gain at deeper depths. The image of the blood vessel 60 in this example is seen to be contaminated by haze

or clutter 64 in the blood vessel. The current practice for a sonographer would be to slide the slidepot at the depth of haze or clutter 64 to the left, trying to reduce the signal gain at that depth and hence the appearance of the haze or clutter in the image.

An implementation of the present invention can use the neural network model 80 to perform this clutter reduction automatically. A technique for doing so is shown in FIGURE 9. Prior to the ultrasound exam, the neural network model is trained to identify blood vessels such as the carotid artery in ultrasound images, as indicated at 902 and described above. In step 904 the neural network model is trained to identify haze and clutter in blood vessels in ultrasound images. This training can be combined if desired by training the neural network model to identify haze and clutter which appears in blood vessels in ultrasound images as indicated by step 904. When a user wants to have the ultrasound system perform this image improvement automatically, the user actuates the automatic artifact reduction feature of the ultrasound system as indicated in step 906. The user acquires a B mode image in step 908 and the ultrasound system automatically identifies a blood vessel in the image using the neural network model 80 as indicated at 910, and in step 912 the neural network model identifies haze or clutter in an identified blood vessel. When haze or clutter is identified, the TGC gain at the depth of the artifact in the image is reduced to diminish the appearance of the haze or clutter in the image as shown at 914. This is shown in FIGURE 1, where the neural network model 80 is shown coupled to the TGC control circuitry 19 to

command a reduction in TGC gain at the depth of the artifact in the image. This adjustment can be done in an iterative fashion, with the neural network model commanding a small reduction in TGC gain,
5 followed by reacquisition of the ultrasound image and an analysis of the new image to see if the haze or clutter artifact is still identifiable. If so, another increment of gain reduction is commanded and the process repeated until the artifact can no longer
10 be identified as it disappears from the image. It has been found that this artifact compensation technique allows tissue structures to remain strongly visible at the depth of compensation, as tissue and plaque are typically good specular reflectors of
15 ultrasound.

When this compensation has been performed by the neural network model, the ultrasound image will appear generally as shown in FIGURE 10. It is seen that the haze and clutter has been eliminated but the
20 blood vessel 60 is still clearly distinguishable in the image. This drawing also shows a resulting change to the TGC curve 76. The slidepot at the depth of control point 75 has been adjusted for reduced gain, and thus the curve is moved to the left
25 at the depth of control point 75. To maintain a smoothly continuous curve, the gain and control points above and below the depth of control point 75 are also slightly gain-reduced as shown in the drawing, a feature commonly found in most TGC control
30 circuitry of today's ultrasound systems.

It should be noted that an ultrasound system suitable for use in an implementation of the present invention, and in particular the component structure of the ultrasound system of FIGURE 1, may be
35 implemented in hardware, software or a combination

thereof. The various embodiments and/or components of an ultrasound system, for example, the deep learning software modules, or components and controllers therein, also may be implemented as part of one or more computers or microprocessors. The computer or processor may include a computing device, an input device, a display unit and an interface, for example, for accessing the Internet as shown in FIGURE 1. The computer or processor may include a microprocessor. The microprocessor may be connected to a communication bus, for example, to access a PACS system or the data network for importing training images. The computer or processor may also include a memory. The memory devices such as the image memory 28 and the ensemble memory 50 may include Random Access Memory (RAM) and Read Only Memory (ROM). The computer or processor further may include a storage device, which may be a hard disk drive or a removable storage drive such as a floppy disk drive, optical disk drive, solid-state thumb drive, and the like. The storage device may also be other similar means for loading computer programs or other instructions into the computer or processor.

As used herein, the term "computer" or "module" or "processor" or "workstation" may include any processor-based or microprocessor-based system including systems using microcontrollers, reduced instruction set computers (RISC), ASICs, logic circuits, and any other circuit or processor capable of executing the functions described herein. The above examples are exemplary only, and are thus not intended to limit in any way the definition and/or meaning of these terms.

The computer or processor executes a set of instructions that are stored in one or more storage

elements, in order to process input data. The storage elements may also store data or other information as desired or needed. The storage element may be in the form of an information source
5 or a physical memory element within a processing machine.

The set of instructions of an ultrasound system including those controlling the acquisition, processing, and transmission of ultrasound images as
10 described above may include various commands that instruct a computer or processor as a processing machine to perform specific operations such as the methods and processes of the various embodiments of the invention. The set of instructions may be in the
15 form of a software program. The software may be in various forms such as system software or application software and which may be embodied as a tangible and non-transitory computer readable medium. Further, the software may be in the form of a collection of
20 separate programs or modules such as a neural network model module, a program module within a larger program or a portion of a program module. The software also may include modular programming in the form of object-oriented programming. The processing
25 of input data by the processing machine may be in response to operator commands, or in response to results of previous processing, or in response to a request made by another processing machine.

Furthermore, the limitations of the following
30 claims are not written in means-plus-function format and are not intended to be interpreted based on 35 U.S.C. 112, sixth paragraph, unless and until such claim limitations expressly use the phrase "means for" followed by a statement of function devoid of
35 further structure.

WHAT IS CLAIMED IS:

- 5 1. An ultrasonic diagnostic imaging system for
improving the image quality of ultrasound images
using deep learning comprising:
 an ultrasound probe adapted to acquire
ultrasound image signals;
10 a B mode image processor, coupled to the probe,
which is adapted to produce B mode ultrasound images;
 a neural network model, coupled to receive the B
mode ultrasound images, and adapted to identify
artifacts in a blood vessel in the B mode ultrasound
15 images; and
 a display adapted to display the B mode images
with reduced artifact content.
2. The ultrasonic diagnostic imaging system of
20 Claim 1, further comprising a motion detector,
coupled to the probe, which is adapted to produce
information about motion in the region imaged by the
B mode ultrasound images,
 wherein the neural network model is further
25 adapted to use information about motion in the
identification of artifacts.
3. The ultrasonic diagnostic imaging system of
Claim 2, further comprising an artifact filter,
30 coupled to receive the B mode images and adapted to
be responsive to the neural network model to reduce
artifacts identified in the B mode ultrasound images.
4. The ultrasonic diagnostic imaging system of
35 Claim 3, further comprising a correlator, responsive

to analysis of B mode images by the neural network model and to the information about motion, and having an output coupled to the artifact filter adapted to control the artifact filter.

5

5. The ultrasonic diagnostic imaging system of Claim 3, wherein the neural network model is further adapted to produce a confidence factor for display to a user.

10

6. The ultrasonic diagnostic imaging system of Claim 1, wherein the neural network model is further adapted to recognize anatomy in the B mode image.

15

7. The ultrasonic diagnostic imaging system of Claim 2, wherein the motion detector further comprises a Doppler processor.

20

8. The ultrasonic diagnostic imaging system of Claim 7, wherein the Doppler processor is further configured to operate with ensemble lengths shorter than six samples.

25

9. The ultrasonic diagnostic imaging system of Claim 7, wherein the Doppler processor is further configured to operate with ensembles acquired by multiline reception.

30

10. The ultrasonic diagnostic imaging system of Claim 2, wherein the motion detector is further configured to operate by speckle tracking.

35

11. A method for improving the image quality of ultrasound images using deep learning comprising:
training a neural network model to detect

artifacts in B mode images using B mode images or B
mode images together with orthogonal information;
acquiring real time B mode images;
acquiring image information which is orthogonal
5 to information of the B mode image;
using the trained neural network model to
identify artifacts in real time ultrasound images
using B mode images and orthogonal image information;
and
10 filtering the identified artifacts.

12. The method of Claim 11, wherein acquiring
image information which is orthogonal to information
of the B mode image further comprises acquiring
15 motion information of the same image field as the B
mode image.

13. The ultrasonic diagnostic imaging system of
Claim 1, further comprising:
20 time gain control circuitry, coupled to receive
the ultrasound image signals;
wherein the time gain control circuitry is
adapted to be responsive to the identification of
artifacts to reduce gain at an image depth of
25 identified artifacts.

14. The ultrasonic diagnostic imaging system of
Claim 13, wherein the neural network model is further
coupled to the time gain control circuitry, and
30 adapted to communicate to the time gain control
circuitry the image depth of an identified artifact.

15. The ultrasonic diagnostic imaging system of
Claim 13, wherein the neural network model is further
35 adapted to reduce TGC gain and analyze a reacquired

ultrasound image for artifacts in an iterative manner.

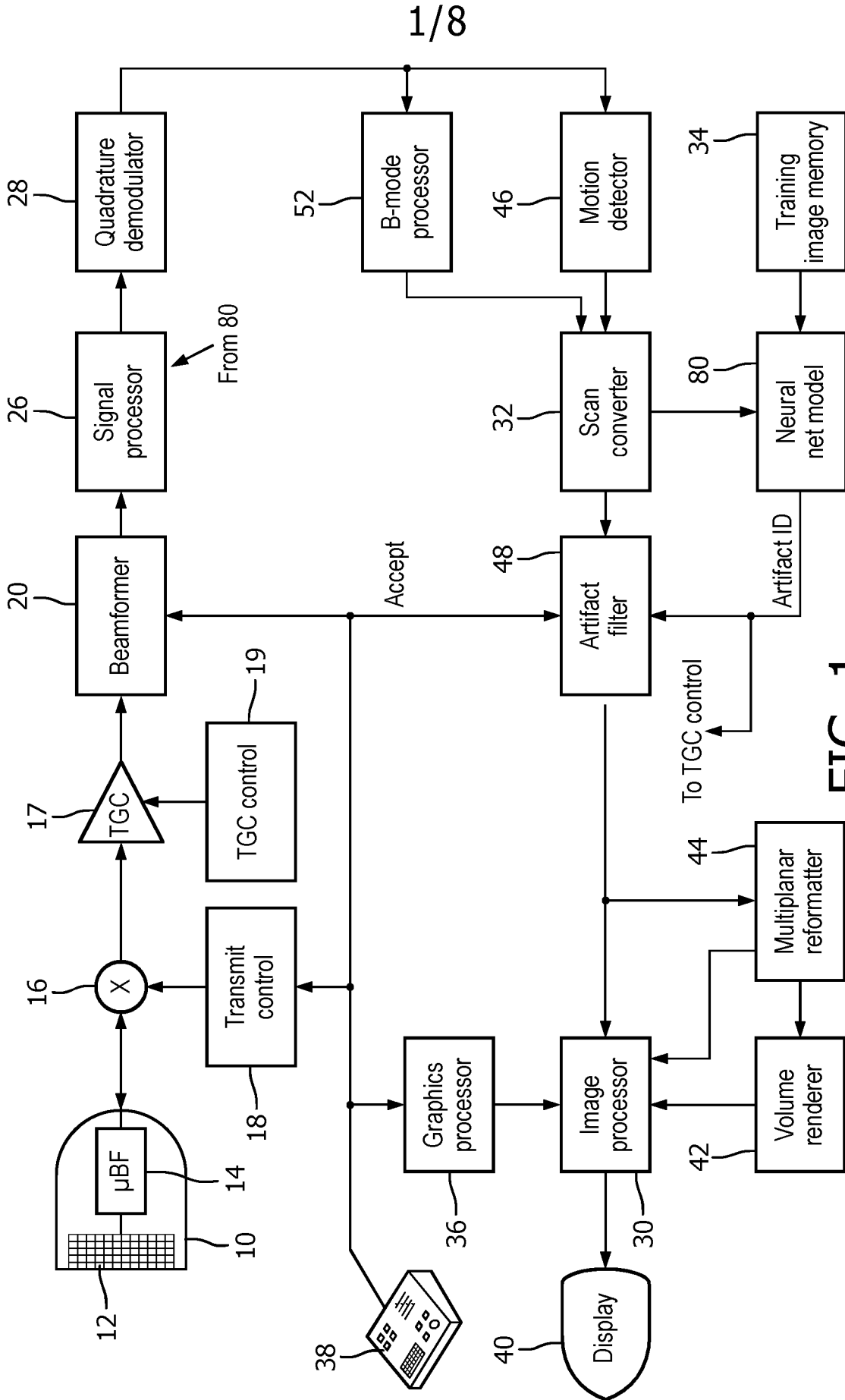

FIG. 1

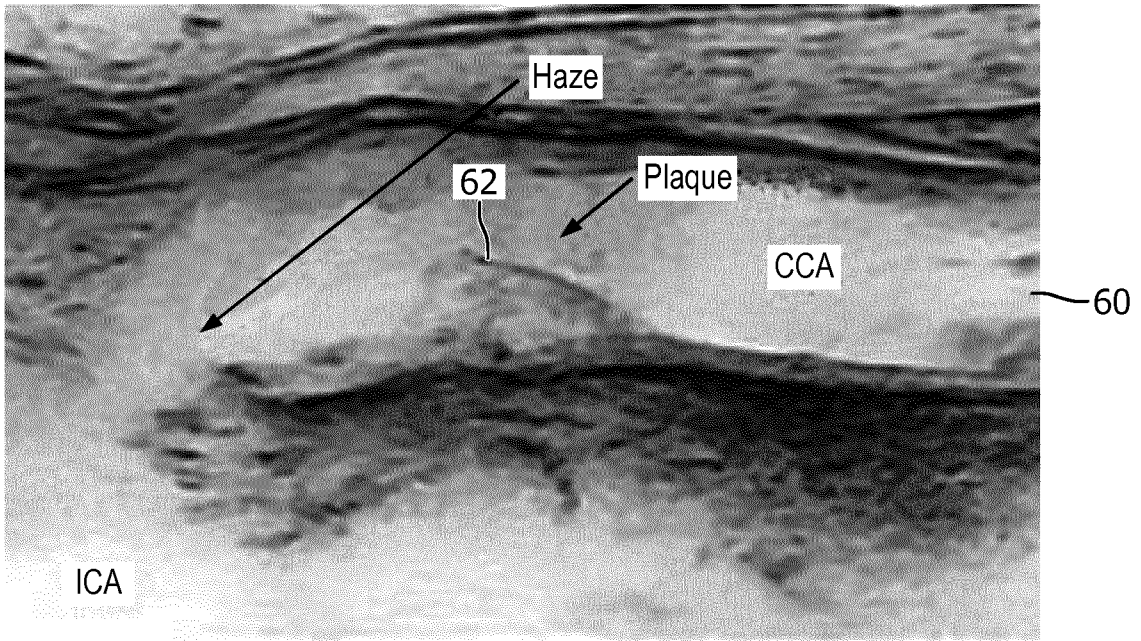

FIG. 2

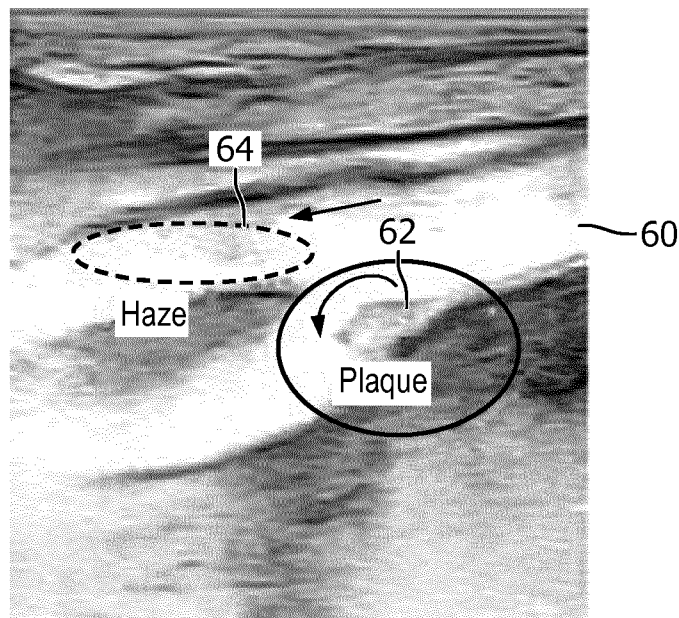

FIG. 3

3/8

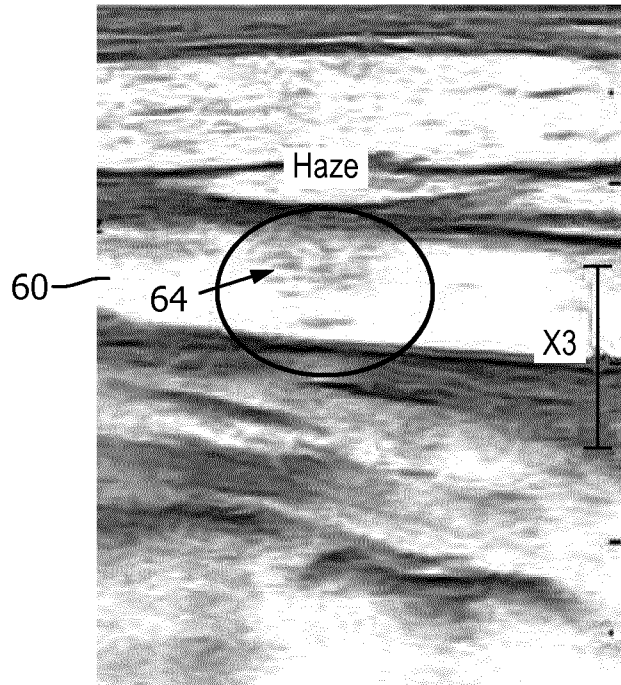

FIG. 4a

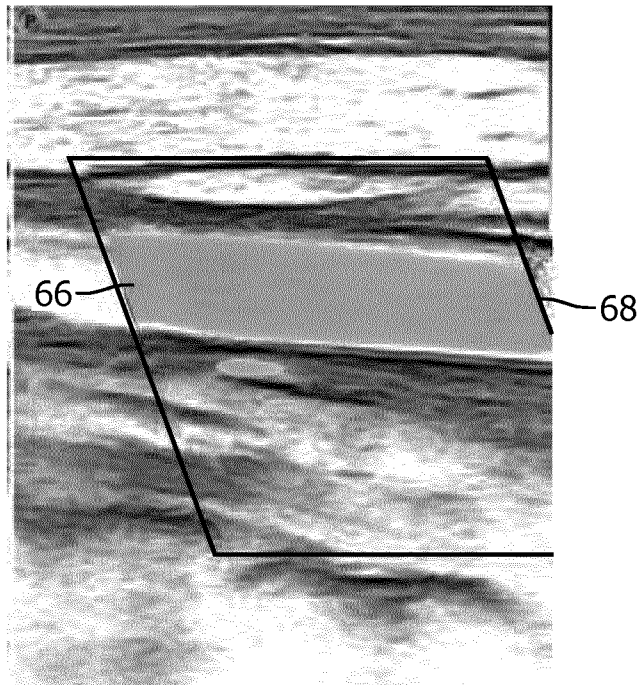

FIG. 4b

4/8

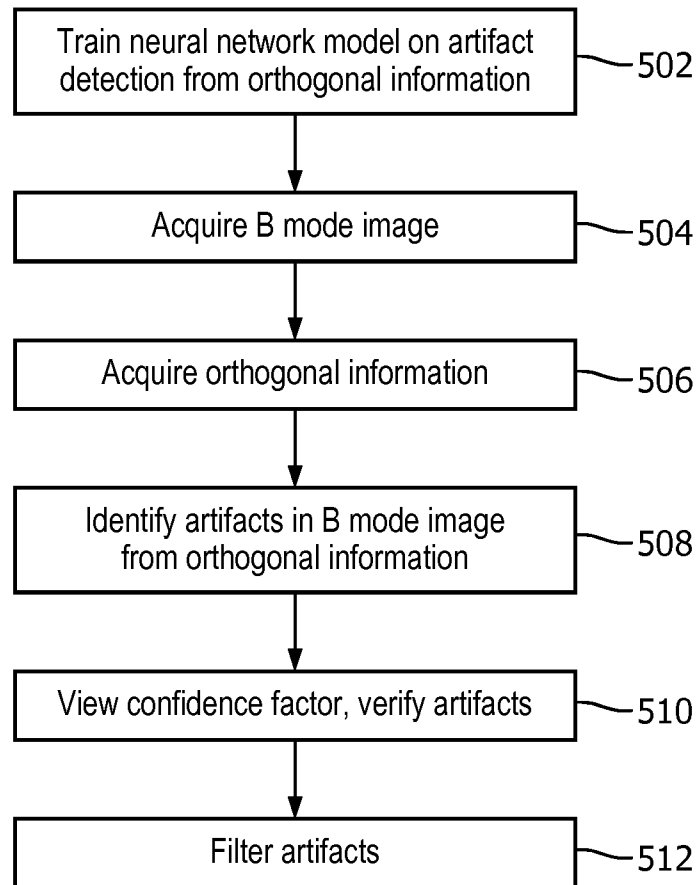

FIG. 5

5/8

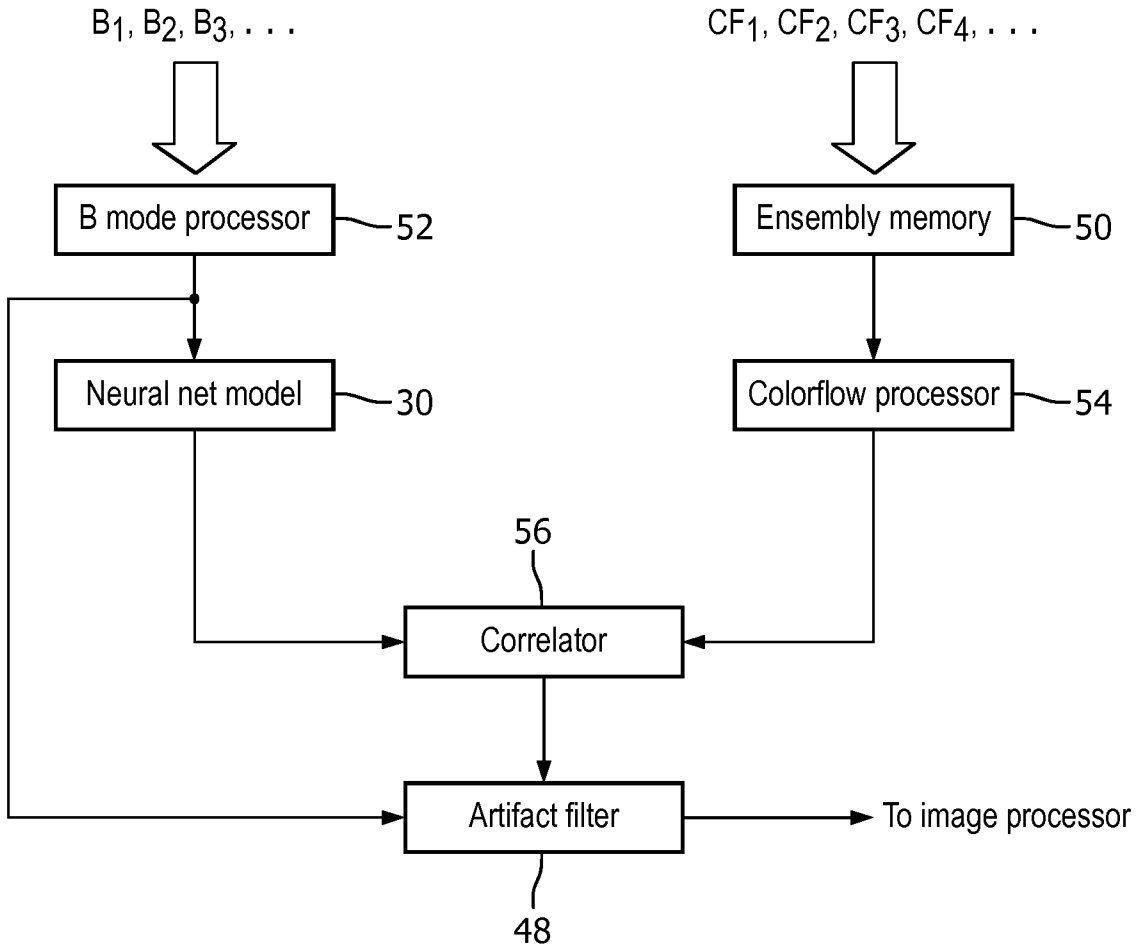

FIG. 6

Neural net	Colorflow	Result
100%	100%	N.C./Del.
95%	90%	N.C./Del.
.	.	.
.	.	.
.	.	.
80%	10%	← →

FIG. 6a

6/8

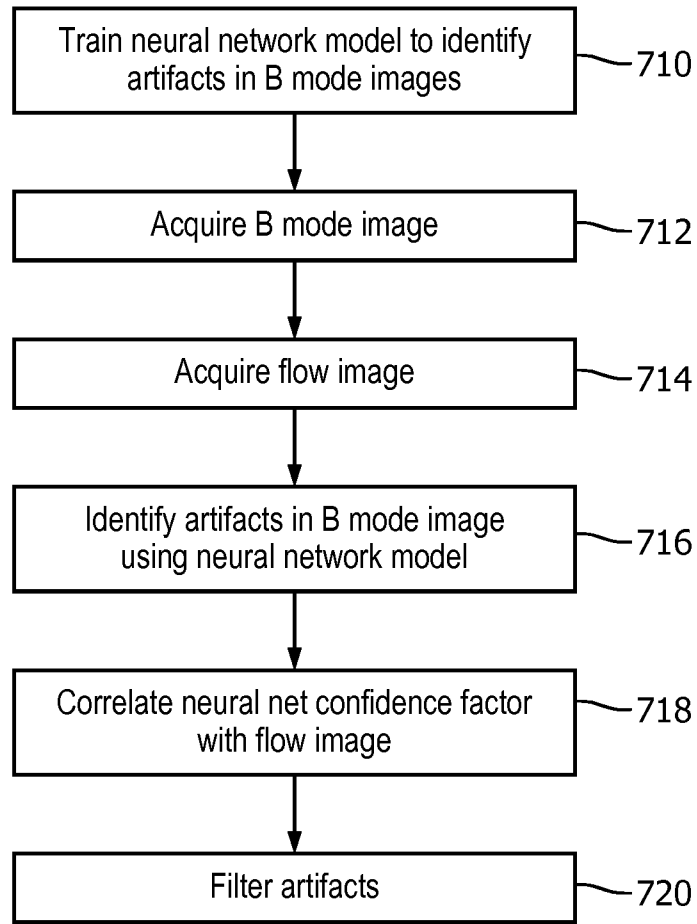

FIG. 7

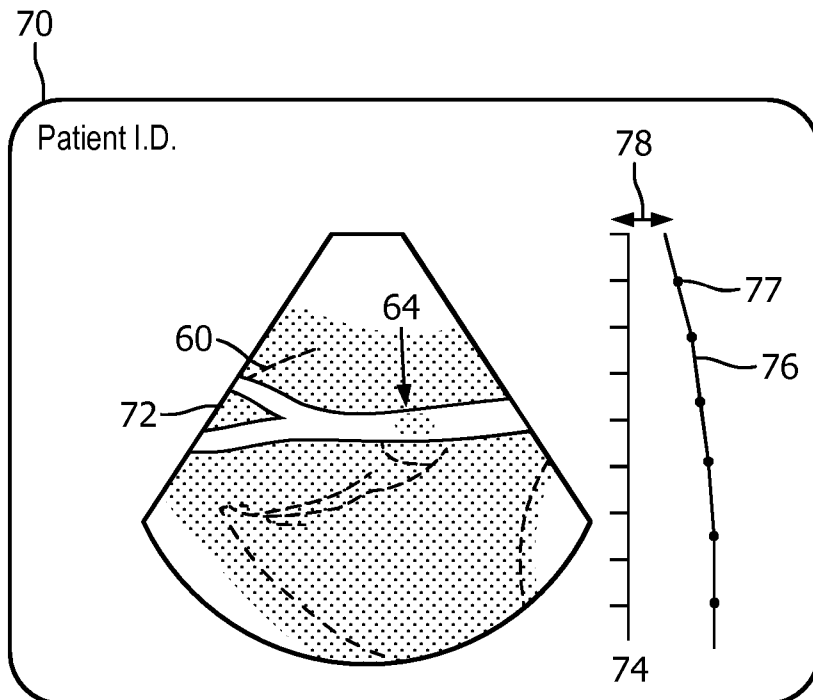

FIG. 8

7/8

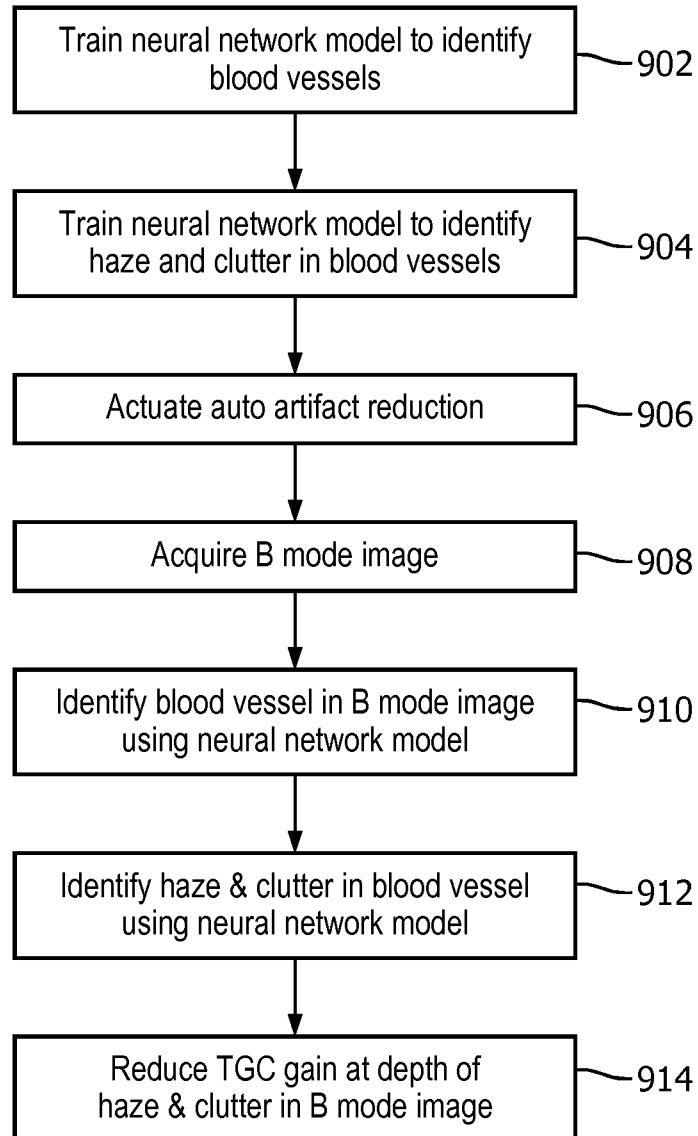

FIG. 9

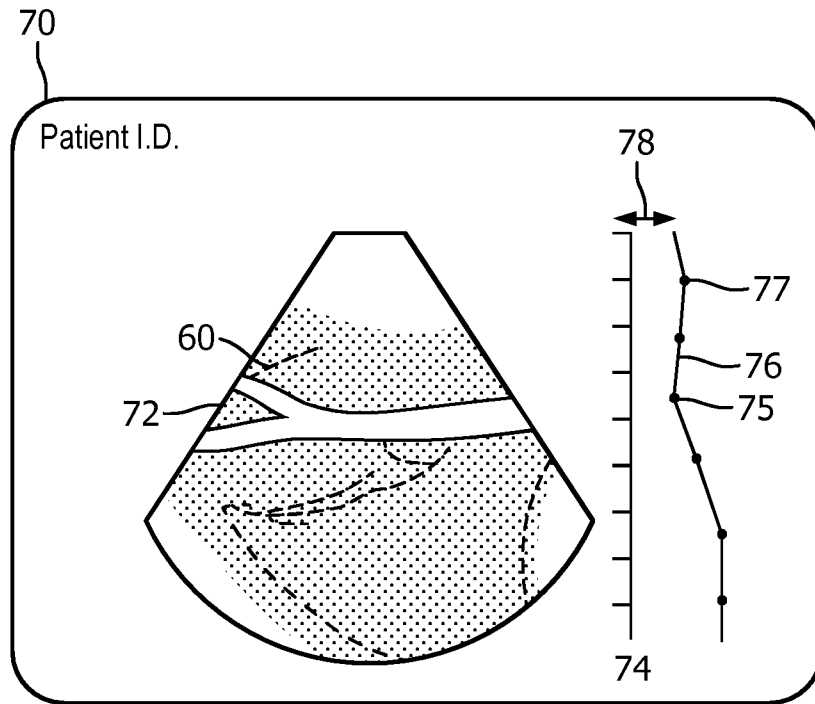

FIG. 10

INTERNATIONAL SEARCH REPORT

International application No
PCT/EP2018/070960

A. CLASSIFICATION OF SUBJECT MATTER
INV. G16H30/40 G16H40/63 G16H50/20
ADD.
According to International Patent Classification (IPC) or to both national classification and IPC

B. FIELDS SEARCHED
Minimum documentation searched (classification system followed by classification symbols)
G16H

Documentation searched other than minimum documentation to the extent that such documents are included in the fields searched

Electronic data base consulted during the international search (name of data base and, where practicable, search terms used)
EPO-Internal, WPI Data

C. DOCUMENTS CONSIDERED TO BE RELEVANT

Category*	Citation of document, with indication, where appropriate, of the relevant passages	Relevant to claim No.
X	US 2016/350620 A1 (RAO BIMBA [US] ET AL) 1 December 2016 (2016-12-01) paragraphs [0022], [0027], [0033], [0035], [0059] - [0062]; claim 1; figure 1	1-12
A	US 2003/187353 A1 (NG GARY [US] ET AL) 2 October 2003 (2003-10-02) paragraphs [0013] - [0015]; figure 3	13-15
X	EP 2 830 502 A1 (KONINKL PHILIPS NV [NL]; PHILIPS GMBH [DE]) 4 February 2015 (2015-02-04) paragraphs [0027], [0040]; figures 1,4	1-12

Further documents are listed in the continuation of Box C.

See patent family annex.

* Special categories of cited documents :

- "A" document defining the general state of the art which is not considered to be of particular relevance
- "E" earlier application or patent but published on or after the international filing date
- "L" document which may throw doubts on priority claim(s) or which is cited to establish the publication date of another citation or other special reason (as specified)
- "O" document referring to an oral disclosure, use, exhibition or other means
- "P" document published prior to the international filing date but later than the priority date claimed

- "T" later document published after the international filing date or priority date and not in conflict with the application but cited to understand the principle or theory underlying the invention
- "X" document of particular relevance; the claimed invention cannot be considered novel or cannot be considered to involve an inventive step when the document is taken alone
- "Y" document of particular relevance; the claimed invention cannot be considered to involve an inventive step when the document is combined with one or more other such documents, such combination being obvious to a person skilled in the art
- "&" document member of the same patent family

Date of the actual completion of the international search 15 October 2018	Date of mailing of the international search report 26/10/2018
--	--

Name and mailing address of the ISA/ European Patent Office, P.B. 5818 Patentlaan 2 NL - 2280 HV Rijswijk Tel. (+31-70) 340-2040, Fax: (+31-70) 340-3016	Authorized officer Samulowitz, Michael
--	---

INTERNATIONAL SEARCH REPORT

Information on patent family members

International application No

PCT/EP2018/070960

Patent document cited in search report		Publication date	Patent family member(s)	Publication date
US 2016350620	A1	01-12-2016	CN 106204465 A	07-12-2016
			DE 102016108737 A1	01-12-2016
			JP 6367261 B2	01-08-2018
			JP 2016221264 A	28-12-2016
			KR 20160140465 A	07-12-2016
			US 2016350620 A1	01-12-2016

US 2003187353	A1	02-10-2003	AT 353444 T	15-02-2007
			AU 2003214521 A1	13-10-2003
			CN 1646934 A	27-07-2005
			DE 60311645 T2	06-12-2007
			EP 1499910 A1	26-01-2005
			JP 2005521500 A	21-07-2005
			US 2003187353 A1	02-10-2003
			WO 03083506 A1	09-10-2003

EP 2830502	A1	04-02-2015	BR 112014026073 A2	27-06-2017
			CN 104244830 A	24-12-2014
			EP 2830502 A1	04-02-2015
			JP 6216770 B2	18-10-2017
			JP 2015514491 A	21-05-2015
			RU 2014143669 A	27-05-2016
			US 2016242854 A1	25-08-2016
WO 2013144912 A1	03-10-2013			
