



(51) International Patent Classification:

F15B 1/24 (2006.01) F15B 1/00 (2006.01)
F16J 12/00 (2006.01)

(21) International Application Number:

PCT/US2020/015424

(22) International Filing Date:

28 January 2020 (28.01.2020)

(25) Filing Language:

English

(26) Publication Language:

English

(30) Priority Data:

62/798,411 29 January 2019 (29.01.2019) US

(71) Applicant: **BASTION TECHNOLOGIES, INC**
[US/US]; 17625 El Camino Real, Suite 330, Houston, Texas
77058 (US).

(72) Inventors: **COPPEDGE, Charles**; 146 Parker Street,
Brewer, Texas 04412 (US). **REEVES, Joseph**; 1702 Lapaz
Ct., League City, Texas 77573 (US). **WELKER, Joseph**;
613 Biscayne Bend Lane, League City, Texas 77573 (US).

(74) Agent: **EHRlich, Henry**; Dallas, Texas 75313 (US).

(81) Designated States (unless otherwise indicated, for every
kind of national protection available): AE, AG, AL, AM,
AO, AT, AU, AZ, BA, BB, BG, BH, BN, BR, BW, BY, BZ,
CA, CH, CL, CN, CO, CR, CU, CZ, DE, DJ, DK, DM, DO,

DZ, EC, EE, EG, ES, FI, GB, GD, GE, GH, GM, GT, HN,
HR, HU, ID, IL, IN, IR, IS, JO, JP, KE, KG, KH, KN, KP,
KR, KW, KZ, LA, LC, LK, LR, LS, LU, LY, MA, MD, ME,
MG, MK, MN, MW, MX, MY, MZ, NA, NG, NI, NO, NZ,
OM, PA, PE, PG, PH, PL, PT, QA, RO, RS, RU, RW, SA,
SC, SD, SE, SG, SK, SL, ST, SV, SY, TH, TJ, TM, TN, TR,
TT, TZ, UA, UG, US, UZ, VC, VN, WS, ZA, ZM, ZW.

(84) Designated States (unless otherwise indicated, for every
kind of regional protection available): ARIPO (BW, GH,
GM, KE, LR, LS, MW, MZ, NA, RW, SD, SL, ST, SZ, TZ,
UG, ZM, ZW), Eurasian (AM, AZ, BY, KG, KZ, RU, TJ,
TM), European (AL, AT, BE, BG, CH, CY, CZ, DE, DK,
EE, ES, FI, FR, GB, GR, HR, HU, IE, IS, IT, LT, LU, LV,
MC, MK, MT, NL, NO, PL, PT, RO, RS, SE, SI, SK, SM,
TR), OAPI (BF, BJ, CF, CG, CI, CM, GA, GN, GQ, GW,
KM, ML, MR, NE, SN, TD, TG).

Declarations under Rule 4.17:

- as to applicant's entitlement to apply for and be granted a patent (Rule 4.17(ii))
- as to the applicant's entitlement to claim the priority of the earlier application (Rule 4.17(iii))

(54) Title: HYBRID HYDRAULIC ACCUMULATOR

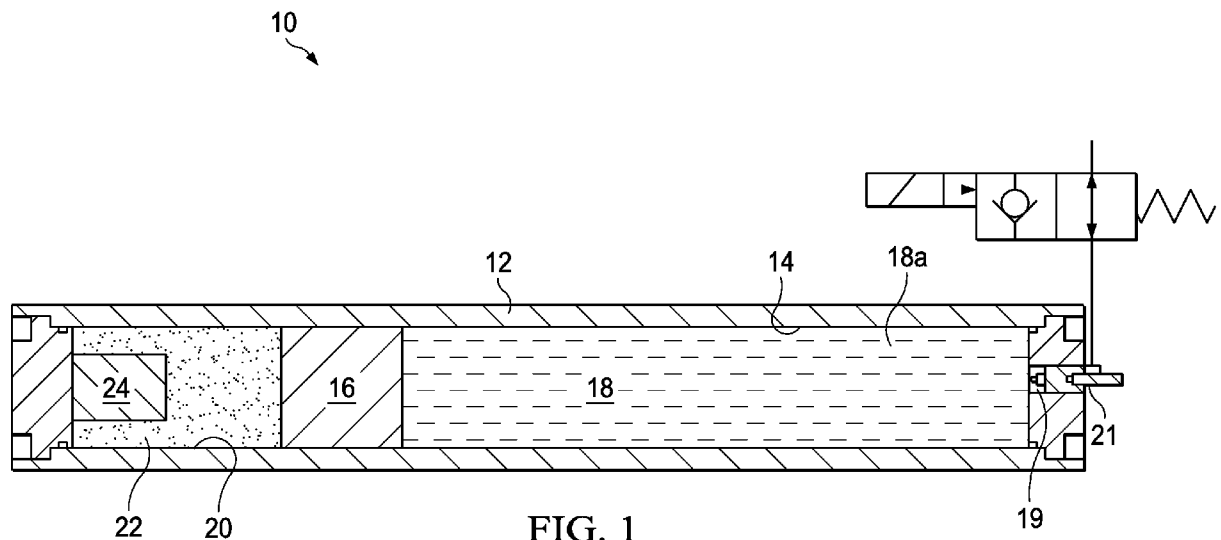

FIG. 1

(57) Abstract: An exemplary hybrid accumulator includes a piston slidably disposed in a cylinder and separating a reservoir from a pressure chamber, in use, a hydraulic fluid disposed in the reservoir and a spring disposed in the pressure chamber to act on the piston and pre-charge the hydraulic fluid to a first pressure, and a heating element in communication with the pressure chamber to increase pressure in the pressure chamber when the heating element is initiated.

WO 2020/159999 A1

Published:

- *with international search report (Art. 21(3))*
- *before the expiration of the time limit for amending the claims and to be republished in the event of receipt of amendments (Rule 48.2(h))*

HYBRID HYDRAULIC ACCUMULATOR

BACKGROUND

[0001] This section provides background information to facilitate a better understanding of the various aspects of the disclosure. It should be understood that the statements in this section of this document are to be read in this light, and not as admissions of prior art.

[0002] Pre-charged accumulators are widely used as the hydraulic power source for equipment, such as and without limitation, subsea blowout preventers (BOPs). Conventional pre-charged (pre-pressurized) accumulators typically use a gas, e.g. nitrogen, or mechanical spring to deliver the hydraulic power to actuate the hydraulically operated device. Conventional nitrogen accumulators have adequately served as a subsea hydraulic power source for many years. However, as wells are drilled in deeper water the efficiency of conventional accumulators significantly decreases.

[0003] As is well known in the art, the usable hydraulic fluid volume of a pre-charged accumulator is much less than the total volume of the stored hydraulic fluid. The usable volume or capacity of conventional pre-charged accumulators also decreases as the water depth increases. As depth increases, the operating temperature decreases and the subsea pressure that the rams are required to overcome increase. Since conventional accumulators are charged with gas on the surface, where temperatures may be 100 degrees Fahrenheit, the charge/spring gas cools when the accumulators are lowered to the seabed, where temperatures can be 32 degrees Fahrenheit or lower, reducing the gas pressure available for use by as much as 20% or more. Also, because BOPs must be closed quickly, conventional accumulators undergo a rapid adiabatic discharge that reduces the temperature and thus the pressure of the charge gas available to pressurize the hydraulic fluid. For example, in deep water, a 15-gal capacity conventional accumulator may only provide 0.5 gallons of usable hydraulic fluid. Thus, conventional accumulators require a capacity that is multiple times the usable fluid volume that can be delivered subsea. Thus, systems require more accumulators, which increase the weight and costs of the BOP stack.

[0004] Additionally, conventional pre-charged gas accumulators leak pressure requiring recharging due to gas leakage. Recharging a conventional accumulator that is located subsea may be impossible or prohibited from surface located pumps and/or require subsea recharging systems.

SUMMARY

[0005] An exemplary hybrid accumulator includes a piston slidably disposed in a cylinder and separating a reservoir from a pressure chamber, in use, a hydraulic fluid disposed in the reservoir and a spring disposed in the pressure chamber to act on the piston and pre-charge the hydraulic fluid to a first pressure, and a heating element in communication with the pressure chamber to increase pressure in the pressure chamber when the heating element is initiated.

[0006] An exemplary system includes a hydraulically operated customer having a hydraulic demand pressure for operation and a hybrid accumulator in communication with the customer to supply hydraulic fluid at or above the hydraulic demand pressure to operate the customer. The hybrid accumulator having a piston slidably disposed in a cylinder and separating a reservoir from a pressure chamber, a hydraulic fluid disposed in the reservoir, a port in communication between the reservoir and the customer, a spring disposed in the pressure chamber to act on the piston and pre-charge the hydraulic fluid to a first pressure, and a heating element in communication with the pressure chamber to increase pressure in the pressure chamber when the heating element is initiated.

[0007] An exemplary method for using a hydraulic accumulator associated with a wellbore includes: connecting a hybrid accumulator with a customer connected with the wellbore, the hybrid accumulator having a piston slidably disposed in a cylinder and separating a reservoir from a pressure chamber, a hydraulic fluid disposed in the reservoir, a port in communication between the reservoir and the customer, a spring disposed in the pressure chamber at a pre-charged spring pressure that is greater than a hydraulic demand pressure of the customer, and a heating element in communication with the pressure chamber; discharging a portion the hydraulic fluid through the port with the pre-charged spring pressure; initiating the heating element and increasing spring pressure in the pressure chamber in response to the pre-charged

spring pressure decreasing to a pressure less than the hydraulic demand pressure; and discharging an additional portion of the hydraulic fluid through the port with the increased spring pressure.

[0008] This summary is provided to introduce a selection of concepts that are further described below in the detailed description. This summary is not intended to identify key or essential features of the claimed subject matter, nor is it intended to be used as an aid in limiting the scope of claimed subject matter.

BRIEF DESCRIPTION OF THE DRAWINGS

[0009] The disclosure is best understood from the following detailed description when read with the accompanying figures. It is emphasized that, in accordance with standard practice in the industry, various features are not drawn to scale. In fact, the dimensions of various features may be arbitrarily increased or reduced for clarity of discussion.

[0010] Figure 1 illustrates an exemplary hybrid accumulator according to one or more aspects of the disclosure.

[0011] Figure 2 illustrates a hydraulic system incorporating a hybrid accumulator according to one or more aspects of the disclosure.

[0012] Figure 3 is a block diagram of an exemplary method according to one or more aspects of the disclosure.

DETAILED DESCRIPTION

[0013] It is to be understood that the following disclosure provides many different embodiments, or examples, for implementing different features of various illustrative embodiments. Specific examples of components and arrangements are described below to simplify the disclosure. These are, of course, merely examples and are not intended to be limiting. For example, a figure may illustrate an exemplary embodiment with multiple features or combinations of features that are not required in one or more other embodiments and thus a figure may disclose one or more embodiments that have fewer features or a different combination of features than the illustrated embodiment. Embodiments may include some but not all the features illustrated in a figure and some embodiments may combine features illustrated in one figure with features illustrated in another figure. Therefore, combinations of features disclosed in the following detailed description may not be necessary to practice the teachings in the broadest sense and are instead merely to describe particularly representative examples. In addition, the disclosure may repeat reference numerals and/or letters in the various examples. This repetition is for the purpose of simplicity and clarity and does not itself dictate a relationship between the various embodiments and/or configurations discussed.

[0014] Conditional language used herein, such as, among others, "can," "might," "may," "e.g.," and the like, unless specifically stated otherwise, or otherwise understood within the context as used, is generally intended to convey that certain embodiments include, while other embodiments do not include, certain features, elements and/or states. Thus, such conditional language is not generally intended to imply that features, elements and/or states are in any way required for one or more embodiments or that one or more embodiments necessarily include such elements or features. As used herein, the terms "connect," "connection," "connected," "in connection with," and "connecting" may be used to mean in direct connection with or in connection with via one or more elements. Similarly, the terms "couple," "coupling," and "coupled" may be used to mean directly coupled or coupled via one or more elements.

[0015] Applicant has invented pyrotechnic and gas generator driven accumulators that are capable of delivering 100 percent of their hydraulic capacity regardless of water depth.

Examples of Applicant's pyrotechnic driven accumulators are disclosed in U.S. Patent 9,212,103, the teachings of which are incorporated herein by reference. Because of the 100% volumetric efficiency, the pyrotechnic driven accumulators weigh less, for example 70% less, and present a much smaller footprint than comparable conventional accumulators,. Further, these pyrotechnic driven accumulators do not require a control system and are therefore particularly suited to use in deadman autoshear systems.

[0016] The exemplary hybrid accumulators disclosed herein combine a spring to provide conventional hydraulic flow and a heating element to provide an increased pressure hydraulic flow. The hybrid accumulator flows conventionally until the pre-charged pressure is generally equal to the hydraulic demand pressure of the customer and then the heating element is applied to boost pressure and generate hydraulic flow at greater volume, speed and pressure. In the conventional hydraulic flow regime, the hybrid accumulator can be used many times to operate one or more customers. For example, the hybrid accumulator may be used in the conventional flow regime to operate valves and perform single ram closures and function tests of the hybrid accumulator and function tests of the customer. When the pre-charged pressure declines to about the hydraulic demand pressure of the customer, the heating element (e.g., gas generator, pyrotechnic charge) is initiated to increase pressure above the hydraulic demand pressure and discharge the total hydraulic fluid volume from the hybrid accumulator. In conventional hydraulic accumulators, only a portion of the total volume is useable for tool actuation. Hybrid accumulators can significantly reduce the hydraulic volume, weight, and foot print of the hydraulic accumulator systems over conventional hydraulic accumulators. Pre-charged pressure, or pre-charged spring pressure, is used herein to describe the pressure, a gas pressure and/or a mechanical spring force, that is supplied in the pressure chamber and applied from the pressure chamber via the piston to the hydraulic fluid prior to initiating the heating element to increase the pressure, also referred to as spring pressure, in the pressure chamber.

[0017] Figure 1 schematically illustrates an exemplary hybrid accumulator generally denoted by the numeral 10. Hybrid accumulator 10 includes a cylinder 12 having a bore 14. A piston 16 is disposed in the bore separating hydraulic fluid 18 in a reservoir 18a from a pressure chamber 20. Reservoir 18a includes a port 19 for operational connection with a hydraulically operated

customer, e.g., valve, ram, blowout preventer, tubular shear. Flow of hydraulic fluid 18 from reservoir 18a can be regulated by a control valve 21. In use, pressure chamber 20 includes a spring 22, illustrated as an inert gas, e.g., nitrogen, that is charged to a first pre-charged spring pressure that is greater than the hydraulic demand pressure of the associated hydraulic customer. Spring 22 may be a mechanical spring or a combination of a mechanical spring and a gas. The pre-charged spring pressure in pressure chamber 20 is greater than the hydraulic demand pressure permitting hybrid accumulator 10 to operate the customer and/or perform function tests under the conventional flow regime. A heating element 24 is in communication with pressure chamber 20 to increase the spring pressure when heating element 24 is initiated. Heating element 24 can increase the spring pressure by superheating inert gas and or by generating high pressure gas in pressure chamber 20. In the exemplary embodiment, heating element 24 is a gas generator (e.g., liquid propellant, mono-propellant) or pyrotechnic charge (e.g., solid propellant). Heating element 24 is not limited to a gas generator or pyrotechnic charge and may include other devices and materials including an electric heating element.

[0018] Initiating heating element 24 increases the spring pressure in pressure chamber 20 and the increased spring pressure acts on piston 16 and increases the pressure of hydraulic fluid 18. In an exemplary embodiment, heating element 24 increases the spring pressure whereby the full volume, or substantially the full volume, of hydraulic fluid 18 can be discharged at or above the hydraulic demand pressure. It will be understood by those skilled in the art with benefit of this disclosure that a hydraulic customer (device or system) may have different hydraulic demand pressures. For example, a valve or ram may require a different pressure to operate in different wellbore conditions. Accordingly, the pre-charged spring pressure may provide a sufficient pressure to perform various operations and tests before the spring pressure and hydraulic pressure decline to the hydraulic demand pressure and then the heating element can be initiated to increase the spring pressure to surpass the hydraulic demand pressure. In accordance to some embodiments, the heating element can increase the spring pressure and discharge the full volume of the hydraulic fluid at or above a maximum anticipated wellhead pressure (MAWHP).

[0019] In an exemplary embodiment, hybrid accumulator 10 is about 11-feet long, 13.5-inches in diameter, and weighs approximately 1500 pounds and hydraulic reservoir 18a has an initial

total volume of 25 gallons including about 11 gallons available for use in the conventional flow regime under the pre-charged spring pressure. Unlike a conventional accumulator, the full volume of hydraulic fluid can be delivered to the customer at the hydraulic demand pressure, e.g. the MAWHP plus water depth. The increased pressure regime, achieved by initiating the heating element, may produce a spring pressure significantly greater than the pre-charged spring pressure through the full stroke of the piston.

[0020] Figure 2 schematically illustrates an exemplary hybrid accumulator 10 connected with an exemplary hydraulic customer 26. In this example, hydraulic customer 26 is a tool in a blowout preventer assembly 28 that is connected in a wellbore 30. It will be recognized by those skilled in the art with benefit of this disclosure that in operation multiple hybrid hydraulic accumulators 10 may be assembled in a pod and hydraulically connected to hydraulic customer 26, which may be a system having one or more hydraulically operated devices. With regard to a blowout preventer assembly, hydraulic customer 26 may include, for example, one or more valves and one or more rams. Wellbore 30 may be a land or subsea wellbore. Wellbore 30 may be in the process of being drilled, an exploration well, or a production well. For purposes of clarity, hydraulic customer 26 is not limited to tools assembled in or associated with a BOP. Hydraulic customer 26 may be a tool disposed subsurface in the wellbore or a tool associated with the wellbore. As will be understood by those skilled in the art with benefit of this disclosure, hydraulic customer 26 and hybrid accumulator 10 are not limited to wellbore applications.

[0021] Figure 3 illustrates an exemplary method 300 that is described with reference to Figures 1-3. At block 302, hybrid accumulator 10 is pre-charged to a first spring pressure by spring 22, which in this example is an inert gas. Hydraulic reservoir 18a contains a total volume of hydraulic fluid 18. At block 304, hybrid accumulator 10 is positioned subsea. At block 306, hybrid accumulator 10 is connected via port 19, and control valve 21, to a hydraulically operated customer 26, which may be a hydraulic circuit with one or more hydraulically operated devices. At block 308, hybrid accumulator 10 is operated under conventional flow using the pre-charged spring pressure to apply a first volume of hydraulic fluid 18, less than the total volume, to hydraulic customer 26. This conventional flow operation may be performed to actuate hydraulic customer 26, function test hybrid accumulator 10 or function test hydraulic customer 26. The

total hydraulic fluid volume of hybrid accumulator 10 includes a conventional volume that can be used under conventional flow before the first spring pressure decreases to a pressure less than the hydraulic demand pressure. At block 310, heating element 24 is initiated in response to a demand to supply hydraulic flow to customer 26 and in response to the pre-charged pressure in pressure chamber 20 declining to or below the hydraulic demand pressure of customer 26. In an exemplary embodiment, heating element 24 is not initiated when the pre-charged spring pressure in chamber 20 decreases below the hydraulic demand pressure unless there is also a demand to operate customer 26. At block 312, initiated element 24 increases the spring pressure to a pressure greater than the hydraulic demand pressure of customer 26 to discharge hydraulic fluid 18. At block 314, hydraulic fluid 18 is discharged by the increased spring pressure in response to the demand to operate customer 26. At block 316, the full volume of hydraulic fluid 18 is discharged from hybrid accumulator 10 and supplied to customer 26 at a pressure equal to or greater than the hydraulic demand pressure of customer 26.

[0022] The foregoing outlines features of several embodiments so that those skilled in the art may better understand the aspects of the disclosure. Those skilled in the art should appreciate that they may readily use the disclosure as a basis for designing or modifying other processes and structures for carrying out the same purposes and/or achieving the same advantages of the embodiments introduced herein. Those skilled in the art should also realize that such equivalent constructions do not depart from the spirit and scope of the disclosure and that they may make various changes, substitutions, and alterations without departing from the spirit and scope of the disclosure. The scope of the invention should be determined only by the language of the claims that follow. The term "comprising" within the claims is intended to mean "including at least" such that the recited listing of elements in a claim are an open group. The terms "a," "an" and other singular terms are intended to include the plural forms thereof unless specifically excluded.

WHAT IS CLAIMED IS:

1. A hybrid accumulator, comprising:
 - a piston slidably disposed in a cylinder and separating a reservoir from a pressure chamber;
 - in use, a hydraulic fluid disposed in the reservoir;
 - in use, a spring disposed in the pressure chamber to act on the piston and pre-charge the hydraulic fluid to a first pressure; and
 - a heating element in communication with the pressure chamber to increase pressure in the pressure chamber when the heating element is initiated.

2. The hybrid accumulator of claim 1, wherein the spring is a gas.

3. The hybrid accumulator of claim 1, wherein the spring is a mechanical spring.

4. The hybrid accumulator of claim 1, wherein the heating element is a gas generator, a pyrotechnic device, or an electric element.

5. A system comprising:
 - a hydraulically operated customer having a hydraulic demand pressure for operation; and
 - a hybrid accumulator in communication with the customer to supply hydraulic fluid at or above the hydraulic demand pressure to operate the customer, the hybrid accumulator comprising:
 - a piston slidably disposed in a cylinder and separating a reservoir from a pressure chamber;
 - a hydraulic fluid disposed in the reservoir;
 - a port in communication between the reservoir and the customer;
 - a spring disposed in the pressure chamber to act on the piston and pre-charge the hydraulic fluid to a first pressure; and
 - a heating element in communication with the pressure chamber to increase pressure in the pressure chamber when the heating element is initiated.

6. The system of claim 5, wherein the heating element is a gas generator, a pyrotechnic device or an electrical element.

7. The system of claim 5, wherein the spring is an inert gas.

8. The system of claim 5, wherein the spring is an inert gas; and the heating element is a gas generator or a pyrotechnic device.

9. The system of claim 5, wherein the customer is a tool connected to a wellbore.

10. The system of claim 9, wherein the spring is an inert gas; and the heating element is a gas generator or a pyrotechnic device.

11. The system of claim 10, wherein the wellbore is a subsea wellbore.

12. A method for using a hydraulic accumulator associated with a wellbore, the method comprising:

connecting a hybrid accumulator with a customer connected with the wellbore, the hybrid accumulator comprising a piston slidably disposed in a cylinder and separating a reservoir from a pressure chamber, a hydraulic fluid disposed in the reservoir, a port in communication between the reservoir and the customer, a spring disposed in the pressure chamber at a pre-charged spring pressure that is greater than a hydraulic demand pressure of the customer, and a heating element in communication with the pressure chamber;

discharging a portion the hydraulic fluid through the port with the pre-charged spring pressure;

initiating the heating element and increasing the spring pressure in the pressure chamber in response to the pre-charged spring pressure decreasing to a pressure less than the hydraulic demand pressure; and

discharging an additional portion of the hydraulic fluid through the port with the increased spring pressure.

13. The method of claim 12, wherein a total volume of the hydraulic fluid is discharged from the reservoir.

14. The method of claim 12, wherein the initiating the heating element is in response to a demand to operate the customer and the pre-charged spring pressure decreasing to a pressure less than the hydraulic demand pressure.

15. The method of claim 14, wherein the heating element is not initiated until there is the demand to operate the customer.

16. The method of claim 12, wherein the heating element is a gas generator or a pyrotechnic device.

17. The method of claim 16, wherein a total volume of the hydraulic fluid is discharged from the reservoir.

18. The method of claim 16, wherein the initiating the heating element is in response to a demand to operate the customer and the pre-charged spring pressure decreasing to a pressure less than the hydraulic demand pressure.

19. The method of claim 18, wherein the heating element is not initiated until there is the demand to operate the customer.

20. The method of claim 18, wherein a total volume of the hydraulic fluid is discharged from the reservoir.

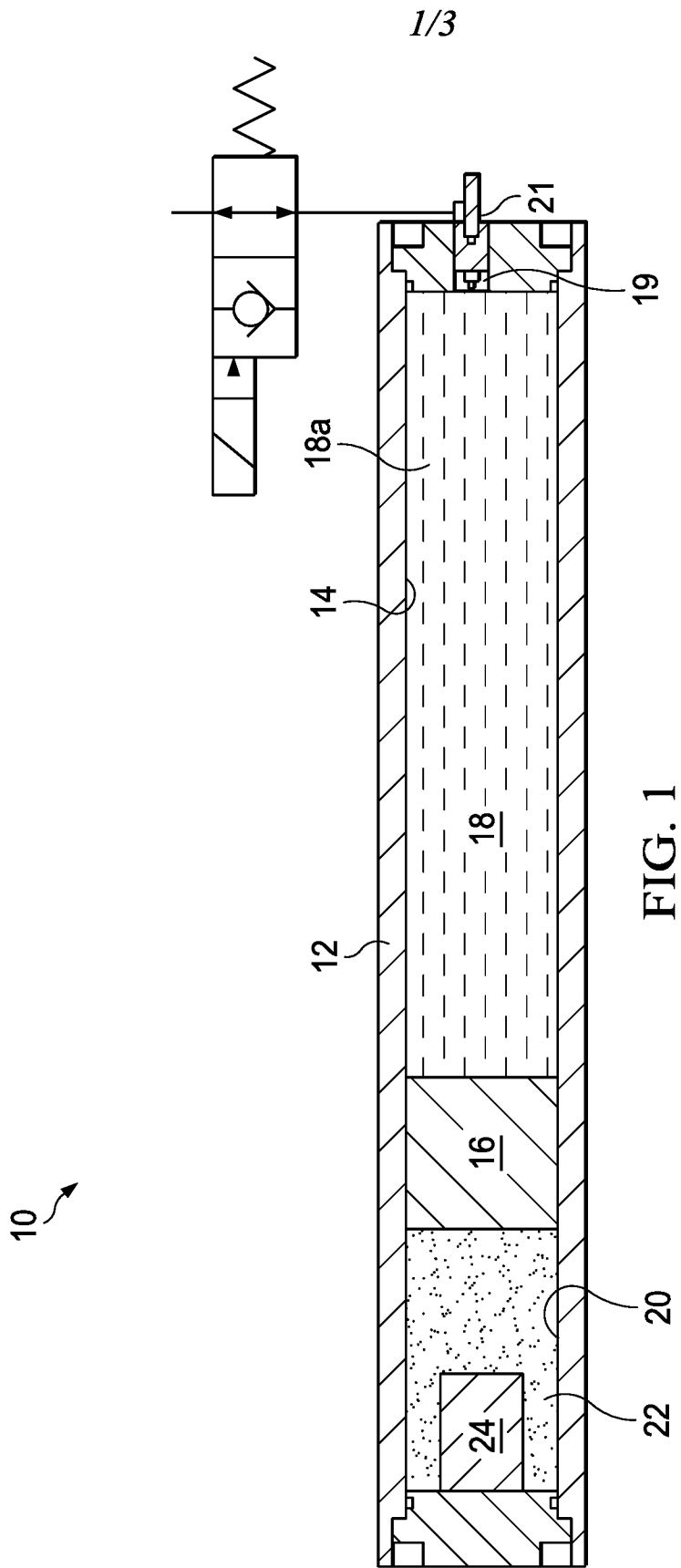

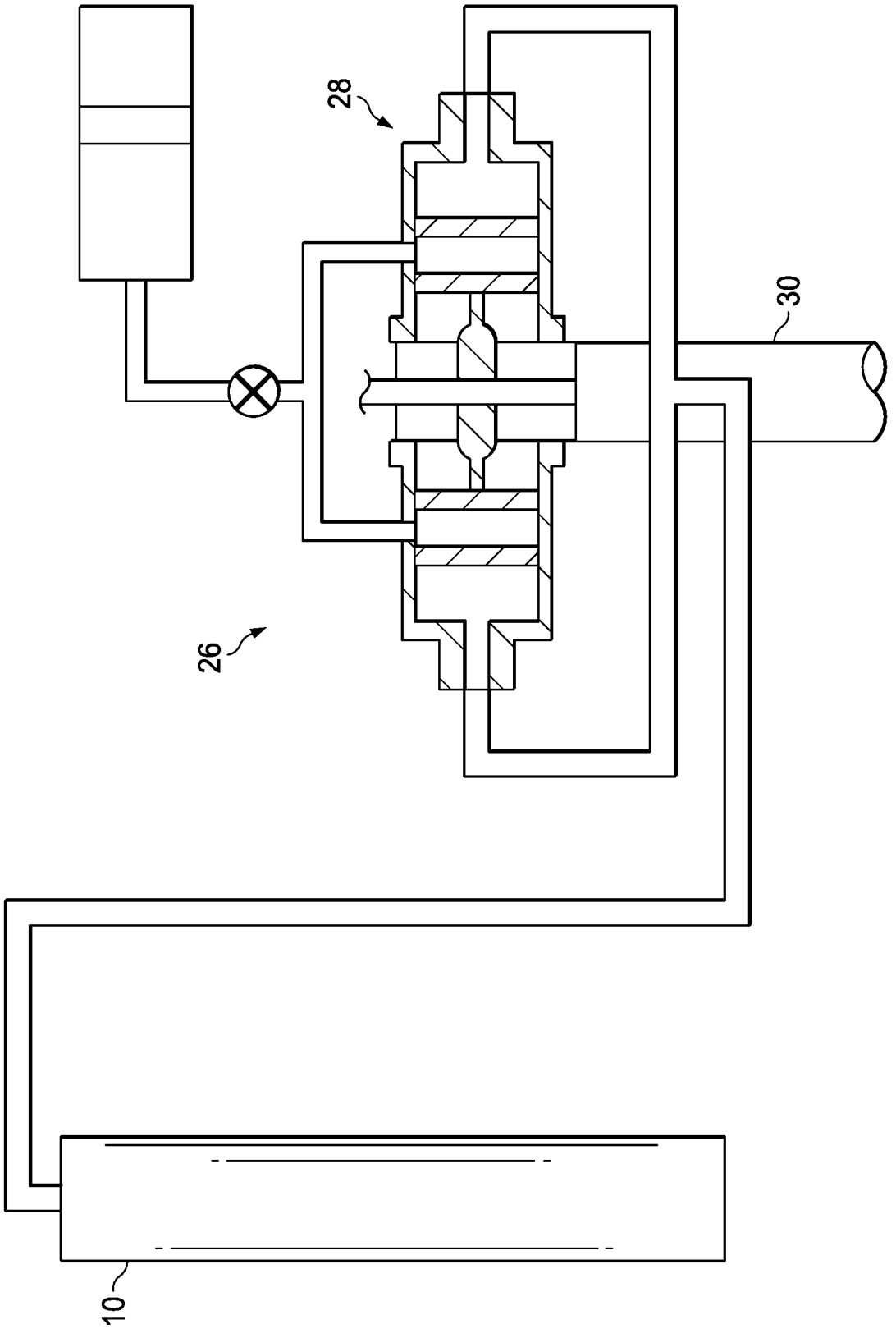

FIG. 2

300
↘

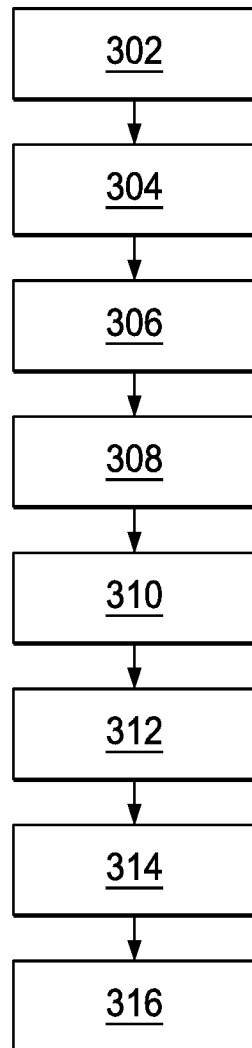

FIG. 3

INTERNATIONAL SEARCH REPORT

International application No.

PCT/US 20/15424

A. CLASSIFICATION OF SUBJECT MATTER
 IPC - F15B 1/24, F16J 12/00, F15B 1/00 (2020.01)
 CPC - F15B 1/24, F15B 2201/00, F15B 2201/31, F04B 11/0016, F15B 1/02, F15B 1/00

According to International Patent Classification (IPC) or to both national classification and IPC

B. FIELDS SEARCHED

Minimum documentation searched (classification system followed by classification symbols)
 See Search History document

Documentation searched other than minimum documentation to the extent that such documents are included in the fields searched
 See Search History document

Electronic data base consulted during the international search (name of data base and, where practicable, search terms used)
 See Search History document

C. DOCUMENTS CONSIDERED TO BE RELEVANT

Category*	Citation of document, with indication, where appropriate, of the relevant passages	Relevant to claim No.
X ----- Y	US 2016/0108934 A1 (SHELL OIL COMPANY) 21 April 2016 (21.04.2016), entire document, especially Figs. 1, 2; para [0005], [0018], [0019], [0024], [0026], [0033], [0036]	1-2, 4-6, 9 ----- 7-8, 10-11
Y	US 9,435,356 B1 (Steelhead Composites, LLC) 6 September 2016 (06.09.2016), entire document, especially column 1, line 30-31; column 5, line 6-36	7-8, 10-11
A	US 9,689,406 B2 (Bastion Technologies, Inc.) 27 June 2017 (27.06.2017), entire document	1-2, 4-11
A	US 2010/0186960 A1 (Reitsma et al.) 29 July 2010 (29.07.2010), entire document	1-2, 4-11
A	US 2013/0220161 A1 (Bastion Technologies, Inc.) 29 August 2013 (29.08.2013), entire document	1-2, 4-11
A, P	US 2019/0048901 A1 (Bastion Technologies, Inc.) 14 February 2019 (14.02.2019), entire document	1-2, 4-11

Further documents are listed in the continuation of Box C.

See patent family annex.

* Special categories of cited documents:	"T" later document published after the international filing date or priority date and not in conflict with the application but cited to understand the principle or theory underlying the invention
"A" document defining the general state of the art which is not considered to be of particular relevance	"X" document of particular relevance; the claimed invention cannot be considered novel or cannot be considered to involve an inventive step when the document is taken alone
"D" document cited by the applicant in the international application	"Y" document of particular relevance; the claimed invention cannot be considered to involve an inventive step when the document is combined with one or more other such documents, such combination being obvious to a person skilled in the art
"E" earlier application or patent but published on or after the international filing date	"&" document member of the same patent family
"L" document which may throw doubts on priority claim(s) or which is cited to establish the publication date of another citation or other special reason (as specified)	
"O" document referring to an oral disclosure, use, exhibition or other means	
"P" document published prior to the international filing date but later than the priority date claimed	

Date of the actual completion of the international search
 2 April 2020

Date of mailing of the international search report
15 JUL 2020

Name and mailing address of the ISA/US
 Mail Stop PCT, Attn: ISA/US, Commissioner for Patents
 P.O. Box 1450, Alexandria, Virginia 22313-1450
 Facsimile No. 571-273-8300

Authorized officer
 Lee Young
 Telephone No. PCT Helpdesk: 571-272-4300

INTERNATIONAL SEARCH REPORT

International application No.

PCT/US 20/15424

Box No. II Observations where certain claims were found unsearchable (Continuation of item 2 of first sheet)

This international search report has not been established in respect of certain claims under Article 17(2)(a) for the following reasons:

1. Claims Nos.:
because they relate to subject matter not required to be searched by this Authority, namely:

2. Claims Nos.:
because they relate to parts of the international application that do not comply with the prescribed requirements to such an extent that no meaningful international search can be carried out, specifically:

3. Claims Nos.:
because they are dependent claims and are not drafted in accordance with the second and third sentences of Rule 6.4(a).

Box No. III Observations where unity of invention is lacking (Continuation of item 3 of first sheet)

This International Searching Authority found multiple inventions in this international application, as follows:
This application contains the following species of the generic invention which are not so linked as to form a single general inventive concept under PCT Rule 13.1. In order for all inventions to be searched, the appropriate additional search fees must be paid

Group I: Claims 1-2, 4-11 directed to a hybrid accumulator with an inert gas spring.

Group II: Claims 1, 3-6, 9 directed to a hybrid accumulator with a mechanical spring.

Group III: Claims 12-20 directed to a method for using a hydraulic accumulator.

****Claims 1, 4-6, 9 are generic to groups I-II.****

--- Continued in Supplemental Box ---

1. As all required additional search fees were timely paid by the applicant, this international search report covers all searchable claims.
2. As all searchable claims could be searched without effort justifying additional fees, this Authority did not invite payment of additional fees.
3. As only some of the required additional search fees were timely paid by the applicant, this international search report covers only those claims for which fees were paid, specifically claims Nos.:

4. No required additional search fees were timely paid by the applicant. Consequently, this international search report is restricted to the invention first mentioned in the claims; it is covered by claims Nos.:
1-2, 4-11

Remark on Protest

- The additional search fees were accompanied by the applicant's protest and, where applicable, the payment of a protest fee.
- The additional search fees were accompanied by the applicant's protest but the applicable protest fee was not paid within the time limit specified in the invitation.
- No protest accompanied the payment of additional search fees.

---Continuation of Box No. III---

The inventions listed as Groups I-III do not relate to a single general inventive concept under PCT Rule 13.1 because, under PCT Rule 13.2, they lack the same or corresponding special technical features for the following reasons:

SPECIAL TECHNICAL FEATURES

The special technical feature of each species (Groups I-II) is provided in the group descriptions above. None of these special technical features are common to the other species, nor do they correspond to a special technical feature in the other species.

Group III includes the special technical feature of a spring disposed in the pressure chamber at a pre-charged spring pressure that is greater than a hydraulic demand pressure of the customer and initiating the heating element and increasing the spring pressure in the pressure chamber in response to the pre-charged spring pressure decreasing to a pressure less than the hydraulic demand pressure, not required by Groups I-II.

COMMON TECHNICAL FEATURES

Groups I-III share the technical features of claim 1 and 5. Groups I-II are species of generic independent claims 1 and 5. Groups I-III are related as an apparatus (Groups I-II) and methods for using the apparatus (Group III). The apparatus is known in prior art as shown in US 2016/0108934 A1 to SHELL OIL COMPANY (hereinafter Shell).

Regarding claims 1 and 5, Shell teaches a system (200, Fig. 2 - a system) comprising:

a hydraulically operated customer (collectively 251, valve and 220, blowout preventer, Fig. 2 - customer) having a hydraulic demand pressure for operation ("In such embodiments, hydraulic pressure would actuate blowout preventer 220 when actuating valve 251 of work line 250 is opened.", pg. 2, para [0033]; customer has hydraulic demand pressure for operation when work line 250 opens); and

a hybrid accumulator (210, Fig. 2 - hybrid accumulator; 100, 210, Fig. 1, 2 - see how hybrid accumulator 210 of Fig. 2 comprises the same arrangement of hybrid accumulator 100 in Fig. 1; para[0031], "Subsea accumulator 210 may have the same features discussed above with respect of subsea accumulator 100") in communication with the customer ("blowout preventer 220 may be connected to subsea accumulators 210 through work lines 250", pg. 2, para [0033]; customer is in communication with hybrid accumulator) to supply hydraulic fluid at or above the hydraulic demand pressure ("Discharge line 121 may include discharge valve 122 and may be used to provide hydraulic pressure from second chamber 120 to the rams of a blowout preventer.", pg. 2, para [0026]; hybrid accumulator supplies hydraulic fluid to operate customer at given demand pressure) to operate the customer (collectively 251, valve and 220, blowout preventer, Fig. 2 - customer), the hybrid accumulator (210, Fig. 2 - hybrid accumulator) comprising:

a piston (130, Fig. 1 - a piston) slidably disposed in a cylinder ("Subsea accumulator 100 may be cylindrically shaped", pg. 1, para [0018]; hybrid accumulator is a cylinder) and separating a reservoir (120, Fig. 1 - a reservoir) from a pressure chamber (110, Fig. 1 - a pressure chamber);

a hydraulic fluid ("second chamber 120 may be filled with hydraulic fluid", pg. 2, para [0024]; reservoir is filled with hydraulic fluid) disposed in the reservoir (120, Fig. 1 - a reservoir);

a port (122, Fig. 1 - a port) in communication between the reservoir (120, Fig. 1 - a reservoir) and the customer ("Discharge line 121 may include discharge valve 122 and may be used to provide hydraulic pressure from second chamber 120 to the rams of a blowout preventer.", pg. 2, para [0026]; reservoir in communication with customer via port);

a spring ("When these devices are taken subsea, the gas spring may need to be pre-charged to high pressures.", pg. 1, para [0005]; gas in pressure chamber is considered to be a spring) disposed in the pressure chamber (110, Fig. 1 - a pressure chamber) to act on the piston (130, Fig. 1 - a piston) and pre-charge the hydraulic fluid ("second chamber 120 may be filled with hydraulic fluid", pg. 2, para[0024]; reservoir is filled with hydraulic fluid) to a first pressure ("The production of the first quantify of gas will increase the pressure within the first chamber, causing the piston to move downward compressing the hydraulic fluid in the second chamber.", pg. 3, para [0036]; gas spring charged via heating element to a high pressure applies pressure on piston increasing pressure on hydraulic fluid to a first pressure); and

a heating element ("an ignition system 112 may be disposed within first chamber 111", pg. 2, para[0019]; a heating element is present in pressure chamber) in communication with the pressure chamber (110, Fig. 1 - a pressure chamber) to increase pressure in the pressure chamber when the heating element is initiated (temperature and pressure are linearly related, $PV = nRT$, if temperature rises, so does pressure, inherent property of gases).

As the common features were known in the art at the time of the invention, they cannot be considered special technical features that would otherwise unify the groups.

Therefore, Groups I-III lack unity under PCT Rule 13 because they do not share a same or corresponding special technical feature.