



## INTERNATIONAL APPLICATION PUBLISHED UNDER THE PATENT COOPERATION TREATY (PCT)

|                                                                                                                                                                                                                                                                                                                                                                                                                                                                                                                                         |                  |                                                                                                                                                                                                                                                                                                                                    |
|-----------------------------------------------------------------------------------------------------------------------------------------------------------------------------------------------------------------------------------------------------------------------------------------------------------------------------------------------------------------------------------------------------------------------------------------------------------------------------------------------------------------------------------------|------------------|------------------------------------------------------------------------------------------------------------------------------------------------------------------------------------------------------------------------------------------------------------------------------------------------------------------------------------|
| <p>(51) International Patent Classification <sup>6</sup> :<br/><b>A61K 39/40, 38/46, C07K 16/12, G01N 33/569</b></p>                                                                                                                                                                                                                                                                                                                                                                                                                    | <p><b>A1</b></p> | <p>(11) International Publication Number: <b>WO 95/13094</b></p> <p>(43) International Publication Date: 18 May 1995 (18.05.95)</p>                                                                                                                                                                                                |
| <p>(21) International Application Number: PCT/US94/12994</p> <p>(22) International Filing Date: 10 November 1994 (10.11.94)</p> <p>(30) Priority Data:<br/>150,635 10 November 1993 (10.11.93) US</p> <p>(71) Applicant: BRISTOL-MYERS SQUIBB COMPANY<br/>[US/US]; 345 Park Avenue, New York, NY 10154 (US).</p> <p>(72) Inventor: DARVEAU, Richard, P.; 11020 132nd Avenue NE,<br/>Redmond, WA 98052 (US).</p> <p>(74) Agents: POOR, Brian, W.; Bristol-Myers Squibb Company,<br/>3005 First Avenue, Seattle, WA 98121 (US) et al.</p> |                  | <p>(81) Designated States: CA, JP, European patent (AT, BE, CH, DE, DK, ES, FR, GB, GR, IE, IT, LU, MC, NL, PT, SE).</p> <p><b>Published</b><br/><i>With international search report.<br/>Before the expiration of the time limit for amending the claims and to be republished in the event of the receipt of amendments.</i></p> |
| <p>(54) Title: TREATMENT OF BACTERIALLY-INDUCED INFLAMMATORY DISEASES</p>                                                                                                                                                                                                                                                                                                                                                                                                                                                               |                  |                                                                                                                                                                                                                                                                                                                                    |
| <p>(57) Abstract</p> <p>The lipopolysaccharide of bacteria associated with chronic inflammatory diseases is unable to induce expression of leukocyte adhesion molecules, or selectins, on endothelial cells, and is also capable of inhibiting the induction of selectin expression by bacteria normally associated with acute endotoxin disease. New approaches to treatment of these diseases, and the diagnosis of susceptibility to chronic bacterial-associated inflammatory diseases, are provided.</p>                           |                  |                                                                                                                                                                                                                                                                                                                                    |

**FOR THE PURPOSES OF INFORMATION ONLY**

Codes used to identify States party to the PCT on the front pages of pamphlets publishing international applications under the PCT.

|    |                          |    |                                          |    |                          |
|----|--------------------------|----|------------------------------------------|----|--------------------------|
| AT | Austria                  | GB | United Kingdom                           | MR | Mauritania               |
| AU | Australia                | GE | Georgia                                  | MW | Malawi                   |
| BB | Barbados                 | GN | Guinea                                   | NE | Niger                    |
| BE | Belgium                  | GR | Greece                                   | NL | Netherlands              |
| BF | Burkina Faso             | HU | Hungary                                  | NO | Norway                   |
| BG | Bulgaria                 | IE | Ireland                                  | NZ | New Zealand              |
| BJ | Benin                    | IT | Italy                                    | PL | Poland                   |
| BR | Brazil                   | JP | Japan                                    | PT | Portugal                 |
| BY | Belarus                  | KE | Kenya                                    | RO | Romania                  |
| CA | Canada                   | KG | Kyrgystan                                | RU | Russian Federation       |
| CF | Central African Republic | KP | Democratic People's Republic<br>of Korea | SD | Sudan                    |
| CG | Congo                    | KR | Republic of Korea                        | SE | Sweden                   |
| CH | Switzerland              | KZ | Kazakhstan                               | SI | Slovenia                 |
| CI | Côte d'Ivoire            | LI | Liechtenstein                            | SK | Slovakia                 |
| CM | Cameroon                 | LK | Sri Lanka                                | SN | Senegal                  |
| CN | China                    | LU | Luxembourg                               | TD | Chad                     |
| CS | Czechoslovakia           | LV | Latvia                                   | TG | Togo                     |
| CZ | Czech Republic           | MC | Monaco                                   | TJ | Tajikistan               |
| DE | Germany                  | MD | Republic of Moldova                      | TT | Trinidad and Tobago      |
| DK | Denmark                  | MG | Madagascar                               | UA | Ukraine                  |
| ES | Spain                    | ML | Mali                                     | US | United States of America |
| FI | Finland                  | MN | Mongolia                                 | UZ | Uzbekistan               |
| FR | France                   |    |                                          | VN | Viet Nam                 |
| GA | Gabon                    |    |                                          |    |                          |

## TREATMENT OF BACTERIALLY-INDUCED INFLAMMATORY DISEASES

5

### Related Application

This is a continuation-in-part of Serial No.  
08/150,635, filed on November 10, 1993, which is expressly  
10 incorporated herein by reference.

### Background of the Invention

This invention relates generally to methods for  
treating and preventing periodontal diseases. Periodontal  
15 diseases are inflammatory disorders of the tissues supporting  
the teeth. These tissues are collectively referred to as the  
periodontium and include the gingiva, periodontal ligament,  
root cementum, and alveolar bone. Inflammation of the  
periodontium is the major cause of tooth loss in the adult  
20 population in most countries.

Periodontal diseases generally encompass two major  
and distinct subclasses of disease, gingivitis and  
periodontitis. Gingivitis is characterized by inflammation of  
the gingiva without bone loss or loss of connective tissue  
25 attachment. Gingivitis is caused by bacterial accumulation in  
the crevicular spaces. The gingiva becomes inflamed without  
spread to surrounding tooth support structures. Gingivitis  
may be graded by severity, with mild gingivitis diagnosed  
clinically by erythema at the sites of inflammation. Moderate  
30 gingivitis involves bleeding of the gingiva upon gentle  
probing, and severe gingivitis is characterized by a tendency  
for spontaneous gingival bleeding. Gingivitis is a  
precondition for, but does not necessarily lead to,  
periodontitis.

35 Periodontitis is an inflammatory disorder that can  
involve all tissues of the periodontium. In periodontitis,  
oral bacteria accumulate at the junction of the teeth and  
gingiva causing inflammation of the local periodontal tissues.

The inflammation degrades the collagen fibers of the periodontal tissues, causing loss of tooth support and the progressive development of a space between the tooth and the gingiva (periodontal or gingival pocket). As the  
5 periodontitis progresses, the periodontal pockets deepen, resulting in inadequate tooth support and tooth loss.

Many patients with severe periodontitis have serum antibodies to antigens of their infecting bacteria. The role these antibodies play in the progression of periodontitis is  
10 not known, although many believe that they may be protective. Patients with high antibody titers have less severe disease and fewer affected teeth than those with low titers. Gunsolley et al., J. Periodontol. 58: 314-320 (1987) and Ranney et al., J. Periodontol. 53: 1-7 (1982). Serum  
15 antibodies in the presence of complement significantly enhance phagocytosis and killing of periodontal pathogens by neutrophils. Underwood et al., J. Infect. Dis. (1993), and Sjostrom et al., Infect. Immun. 62:145-151 (1994). Following periodontal treatment, previously seronegative patients  
20 convert, and the capacity of their sera to stimulate phagocytosis and killing by neutrophils significantly increases along with increasing antibody titers and avidities. Chen et al., J. Periodontol. 62: 781-791 (1991); Ou et al., Prog. Abstr. Ann. Mtg. Intl. Assoc. Dent. Res. abstr. 2416  
25 (1993).

Of the vast numbers of bacterial species which occupy the gingival crevice and the developing periodontal pocket, only a small group are considered putative pathogens. Prominent among the periodontopathic microbiota is  
30 Porphyromonas (Bacteroides) gingivalis. Porphyromonas gingivalis is a gram-negative anaerobic bacillus that has been strongly implicated as an etiologic agent in adult periodontal disease. Socransky and Haffajee, J. Periodontol. 4: 322  
(1992). Recently, in a non-human primate model of periodontal  
35 disease, the emergence of this organism from the subgingival microbiota was associated with an increase in alveolar bone loss. Holt et al., Science 239: 55 (1988). This data lends support to the hypothesis that a microbiological "bloom" of P.

gingivalis may be associated with progression of the disease. Socransky and Haffajee, J. Clin. Periodontol. 13: 617 (1986). The relationship between the presence of P. gingivalis and the chronic inflammatory nature of the disease remains unclear.

5           One of the first steps in the inflammatory process is the emigration of leukocytes from the vascular compartment to extravascular tissues. Lasky, Science 258: 964 (1992). Leukocyte emigration is initiated by an inflammatory stimulus which induces the expression of selectin molecules on the  
10 surface of vascular endothelial cells. Potent inducers of selectin include E. coli lipopolysaccharide (LPS), tumor necrosis factor (TNF) and interleukin-1 (IL-1). An initial binding of low affinity and high avidity occurs between carbohydrate ligands on the leukocytes (e.g., the sialyl  
15 Lewis<sup>x</sup> molecule) and the selectin molecules on the vascular endothelium. This low affinity binding results in the leukocytes "rolling" along the endothelial wall in a manner that permits a more stable, higher affinity binding to develop via the leukocytes' integrin molecules and the ICAM receptors  
20 expressed on the surfaces of the endothelial cells. The expression of both P- and E-selectin has been shown to be transient in vitro and is believed to be transient in vivo. This is consistent with evidence that suggests continued expression of these molecules could result in inflammatory  
25 disease due to the continued evasion of leukocytes from vascular to tissue compartments.

          However, normal trafficking of leukocytes from the vascular compartment to gingival tissues is clearly required for the prevention of periodontal disease. Anderson et al.,  
30 J. Infect. Dis. 152: 668 (1985); Etzoni et al., N. Engl. J. Med. 327: 1789 (1992). Leukocytes from patients with congenital defects in the expression of the leukocyte B2 integrin receptor CD11/CD18 are unable to bind to their respective ICAM receptors on endothelial cells, and the  
35 patients typically suffer from severe periodontal disease. Anderson et al., supra. Recently, a congenital leukocyte adhesion deficiency in the expression of the sialyl-lewis X ligand for E-selectin has been described. Etzoni et al.,

supra. This defect resulted in severe periodontal disease, thereby confirming the requirement for a functional selectin pathway for the prevention of periodontal disease.

Traditional microbiological and immunological approaches to controlling periodontal disease have attempted to eliminate the pathogenic microorganisms or maintain them at very low levels. These efforts have focused on antibiotic treatment and, more recently, the generation of protective immune responses by vaccination against bacterial antigens. In one study non-human primates immunized with formalin-fixed P. gingivalis demonstrated significant increases in serum antibody titers to the organism and a significant reduction in alveolar bone destruction. Perrson et al., Infect. Immun., 62:1026-1031 (1994). Even though the vaccine was effective in suppressing or arresting bone loss and lessening attachment loss, the subgingival plaque in immunized animals still harbored very large numbers of P. gingivalis, suggesting that protection against tissue destruction may be multifactorial.

In an earlier study, Ebersole et al. (Infect. Immun. 59: 3351-3359 (1991)) immunized nonhuman primates with P. gingivalis and Prevotella intermedia. They showed that active immunization could elicit a systemic immune response against the organisms, and that P. gingivalis immunization could significantly inhibit the emergence of the species during subsequent disease progression. Subgingival plaque indices, however, indicated that few changes could be attributed to immunization, and both bleeding on probing and loss of attachment were higher in areas of ligature-induced periodontitis in immunized animals than in placebo-treated controls. In fact, a significant increase in bone density loss was observed in the ligated teeth of immunized animals. Ebersole et al. noted that it is possible that immunization with one or even several microorganisms in a complex ecosystem could exacerbate the destructive events of such a multifactorial disease.

Despite an understanding of the microbial origins of periodontal disease and its temporal progression, means to arrest or even eliminate the disease have eluded

investigators. Quite surprisingly, the present invention provides a means to interfere with and modulate the temporal progression of this and other chronic inflammatory diseases associated with gram-negative bacterial infections, and  
5 further fulfills other related needs.

#### Summary of the Invention

10 The present invention provides methods and compositions to treat and prevent inflammatory disease states, particularly chronic inflammatory diseases, that are associated with gram-negative bacterial infection. The most prevalent of these diseases are those associated with  
15 anaerobic gram-negative organisms, such as periodontal disease, i.e., periodontitis and gingivitis, and ulcers. The invention provides a method for modulating the progression of periodontal disease in a mammal by administering a compound which inhibits the ability of P. gingivalis to inhibit the  
20 extravasation of leukocytes from the vascular endothelium to gingival tissues.

The compound useful in the present methods can be specific for LPS of the organism or specific to the endothelial cell ligand which binds the LPS molecule, e.g.,  
25 polyclonal or monoclonal antibody, or can be a composition of compounds which recognize the components of the LPS-ligand interaction and thereby inhibit the immunosuppressive down-regulation of selectin expression. In the treatment or prevention of periodontal disease, typically the compound is  
30 administered to the periodontium, by mouthwash, aerosol, paste or salve. The compound or mixture thereof is administered in an amount sufficient to inhibit the ability of P. gingivalis lipopolysaccharide to inhibit the extravasation of leukocytes from the vascular endothelium to gingival or other afflicted  
35 tissues. In one embodiment the compounds are monoclonal antibodies that bind specifically to P. gingivalis lipopolysaccharide, and in another the compound is an enzyme that specifically degrades components of the

lipopolysaccharide of P. gingivalis or other causative organism as described herein, e.g., H. pylori. The compounds useful in the present methods can be targeted to the affected tissues, e.g., periodontium or gingival tissues, by an  
5 antibody that binds to P- or E-selectin, where the antibody can be a bifunctional antibody capable of binding to both P- and E-selectin, and in some embodiments the compound is directly linked to the antibody.

In other embodiments the invention provides methods  
10 for screening compounds which attenuate the ability of LPS that inhibits the extravasation of leukocytes from the vascular endothelium. The methods comprise contacting cells which are capable of expressing a selectin molecule, such as HUVECs, with LPS from a selected organism, such as P.  
15 gingivalis, in the presence and absence of the compound being screened for the ability to inhibit LPS-induced inhibition of selectin expression. Expression of selectin is stimulated, e.g., by exposure to E. coli LPS, tumor necrosis factor, or interleukin-1, and the expression of selectin in the presence  
20 or absence of said compound is measured and the ability of the compound to attenuate or prevent LPS-induced inhibition of selectin expression determined. This method is particularly useful for screening mutants of AOA which have increased ability to inhibit or degrade the LPS molecule being tested.

25 The invention also provides a method for diagnosing host susceptibility to chronic inflammatory disease associated with an anaerobic or microaerophilic gram-negative bacterial infection, such as periodontal disease, chronic gastritis or gastroduodenal ulcers. The method comprises contacting cells  
30 of said host capable of expressing selectins, such as endothelial cells, with a diagnostic marker specific for the ligand that binds to LPS of the disease-associated bacteria, e.g., P. gingivalis or Helicobacter pylori. The presence of said ligand is indicative of the susceptibility of the host to  
35 LPS-mediated inhibition of selectin expression and thus the chronic inflammatory disease.

### Brief Description of the Drawings

Fig. 1 depicts the stimulation of E-selectin expression with varying concentrations of E. coli (ATCC 29552) and the relative absence of E-selectin expression by P. gingivalis (ATCC 33277).

Fig. 2 illustrates the results of E-selectin expression using whole bacteria; E. coli ATCC 29552, P. gingivalis ATCC 33277, and H. pylori ATCC 43504 were examined in five separate experiments. P. aeruginosa ATCC 27313 was examined in two separate experiments. The mean and inter-assay standard deviation from the mean are shown.

Fig. 3 shows the stimulation of E-selectin expression with LPS preparations. Each assay was performed on at least four separate occasions. The mean and inter-assay standard deviation from the mean are shown.

Fig. 4 shows the stimulation of E-selectin expression with bacterial cell wall preparations. Each experiment was performed on at least three separate occasions with similar results. The data are presented as the average of a typical experiment performed in triplicate.

Fig. 5 depicts the effects of LPS preparations from E. coli, various strains of P. gingivalis, and B. forsythus on E-selectin expression by human umbilical vascular endothelial cells.

Fig. 6A shows the ability of P. gingivalis LPS preparations to inhibit E-selectin expression induced by varying concentrations of E. coli LPS.

Fig. 6B shows the effect of P. gingivalis LPS on E-selectin expression that is induced by tumor necrosis factor (TNF).

Fig. 7 illustrates the inhibition of E selection expression induced by E. coli LPS by the LPS of P. gingivalis compared to a relative lack of inhibition by the lipid A or polysaccharide ("LPS-PS") fractions of P. gingivalis LPS.

Fig. 8 demonstrates the ability of various dilution of rabbit antisera prepared against P. gingivalis to block the

ability of P. gingivalis (ATCC 33277) LPS to inhibit E. coli LPS-mediated upregulation of E-selectin on HUVECs.

Fig. 9 shows neutrophil adherence to HUVEC treated with different LPS preparations. At maximum binding (2000 units) approximately 50% of the neutrophils were bound. Three separate experiments were performed. The mean and inter-assay standard deviation from the mean are shown.

Fig. 10 shows that increasing concentrations of P. gingivalis LPS inhibits monocyte chemoattractant protein 1 (MCP-1) RNA expression that is stimulated in human gingival fibroblasts by E. coli LPS.

Fig. 11 shows that E. coli LPS was able to induce K light chain expression but P. gingivalis LPS did not in a murine B lymphoma line, 70 Z/3. P. gingivalis LPS was able to inhibit the ability of the E. coli LPS to induce K light chain expression.

Fig. 12 demonstrates the effect of monoclonal antibody to P. gingivalis LPS on E. coli induced neutrophil adhesion.

#### Description of the Specific Embodiments

The present invention provides methods and compositions to treat and prevent chronic inflammatory disease states that are associated with anaerobic gram-negative bacterial infection. The most prevalent of these diseases are periodontal disease, i.e., periodontitis and gingivitis, and ulcers. As with most gram-negative organisms, the bacteria associated with these diseases have lipopolysaccharide ("LPS") in the outer bacterial membrane. Among members of Enterobacteriaceae LPS is a potent inflammatory mediator and can even lead to endotoxin shock. It has been a paradox that the LPS of gram-negative anaerobes involved in chronic inflammatory diseases are generally less toxic

As one aspect of the present invention, it has now been discovered that LPS from gram-negative anaerobes can be a potent inhibitor of early aspects of the normal inflammatory

process, i.e., the emigration of leukocytes from the vascular endothelium. Inhibition or disruption of the normal inflammatory pathway from the vascular endothelium by the gram-negative anaerobic bacteria represents a potential new  
5 mechanism of host invasion.

Although inhibition of leukocyte emigration is not complete, since periodontitis, gingivitis and the like are replete with neutrophils and lymphocytes, the present invention demonstrates that certain bacteria like P.  
10 gingivalis have adapted a host evasion strategy that involves a form of inflammation masking. By containing a less virulent and immunosuppressive LPS they have changed the very molecule which would normally lead to their detection and elimination by the immune system. The present invention provides methods  
15 and compositions for preventing or counteracting the inhibition of the normal immune function by these infections, for restoring immune function at sites of harmful bacterial-induced inflammation, and methods for diagnosing host susceptibility to bacterial-induced inflammatory responses  
20 that are potentially destructive of host tissue.

The present invention provides the ability to inhibit the disruption of a normal inflammatory response that is mediated by the LPS of certain gram-negative bacteria, particularly the gram-negative anaerobic bacteria associated  
25 with chronic diseases in mammalian hosts, including human hosts. LPS has been shown to inhibit expression of selectin molecules on the surfaces of vascular endothelial cells, thereby impeding the normal flow of leukocytes, particularly neutrophils, to the extravascular tissue and the site of  
30 infection. Adequate responses by neutrophils and other leukocytes are essential to preventing or overcoming a bacterial infection. By reversing or preventing the suppression of emigration of these leukocytes through the vascular endothelium according to the present invention,  
35 thereby permitting a more "normal" immune response, the gram-negative infections can be more readily treated by conventional therapies, as desired. The genes encoding the selectin cell surface glycoproteins, including E-selectin

(ELAM) and P-selectin (GMP140/PADGEM, have been cloned and sequenced. See, e.g., Bevilacqua et al., Science 243: 1160 (1989) and Johnston et al., Cell 56: 1033 (1989), respectively, which are incorporated herein by reference.

5           The present invention is directed toward prevention and treatment of a wide variety of infections due to anaerobic gram-negative bacilli that are typically associated with pathological inflammatory diseases. One of the most prevalent of such infections is associated with periodontal disease,  
10 particularly gingivitis and periodontitis. These diseases are typically associated with polymicrobial infections, but prominent among the microbiota associated with these diseases are members of the genera *Bacteroides* (e.g., *B. melaninogenicus*), *Porphyromonas* (e.g., *P. gingivalis*, *P. intermedia*), *Prevotella* (e.g., *P. denticola*, *P. loescheii*),  
15 *Eikenella* (e.g., *E. corrodens*), and *Wolinella* (e.g., *W. recta*).

          Other pathological inflammatory diseases associated with infections due to microaerophilic gram-negative bacilli and that are susceptible to treatment or prevention according  
20 to the present invention include chronic gastritis or gastroduodenal ulcers, which have recently been associated with chronic infection by *Helicobacter pylori*.

          In another embodiment the invention concerns the  
25 treatment of infections due to organisms of the family Pseudomonadaceae. These gram-negative bacteria typically cause infections in the presence of immunosuppressive conditions in a host, and are extremely difficult to treat with conventional antibiotic therapy. The LPS from these  
30 organisms inhibits the expression of selectins by vascular endothelial cells, thereby rendering the bacteria less exposed to normal host defenses. Preventing or attenuating the relative absence of selectin expression according to the present invention permits a more normal and effective host  
35 immune response, either separately or in conjunction with other treatment modalities. Clinically normal periodontal tissue has been reported to have elevated levels of expression of E-selectin and the inflammatory chemokine MCP-1. The

increased expression of these inflammatory mediators, in close proximity to bacterial plaque, is consistent with a state of low level inflammation in clinically normal tissue. Offered by way of possible explanation but not limitation, the ability of P. gingivalis LPS to block direct E-selectin expression in a local environment such as the periodontium may contribute to the colonization of the tooth root surface and result in the bacterial blooms that occur in periodontal disease. In addition, inhibition of the inflammation normally induced by a wide variety of other bacteria may contribute to the characteristically large numbers of different bacteria found in these lesions.

In accordance with the present invention, compounds which can inhibit the interaction of the immunosuppressive LPS with its corresponding ligand on the endothelial cell are effective in permitting a more effective immune response, i.e., the emigration of leukocytes, and particularly neutrophils, to the extravascular tissue where the infecting organisms can be attacked and destroyed. Compounds which are effective inhibitors of the anaerobic or microaerophilic bacterial LPS interaction with the ligands on the endothelial cells are identified in screening assays and the like.

Particularly useful inhibitors of the LPS-ligand interaction, and thus effective mediators of the chronic inflammatory disease process, are antibodies and binding fragments thereof specific for the LPS or the corresponding ligand. Thus, the antibodies or other compounds which are employed in the compositions and treatments of the present invention are those which demonstrate the ability to inhibit or reverse the bacterial LPS-mediated inhibition of selectin expression, e.g., the inhibition of E. coli LPS-induced selectin stimulation as demonstrated for P. gingivalis LPS in the Examples below.

Thus, the antibodies and binding fragments thereof useful in the present invention can be either polyclonal or monoclonal, but preferably are monoclonal. If polyclonal, they can be in the form of antiserum or monospecific antibodies, such as purified antiserum which has been produced

by immunizing animals with P. gingivalis or the purified LPS thereof. Preferably, however, the antibodies are monoclonal antibodies so as to minimize the administration of extraneous proteins to an individual. Monoclonal antibodies which bind  
5 to the different components of the anaerobic or microaerophilic gram-negative bacterial LPS molecule or the endothelial cell ligands thereof can be prepared according to well known protocols. See. e.g., Skare et al., J. Biol. Chem. 268: 16302-16308 (1993), U.S. Patent Nos. 4,918,163 and  
10 5,057,598, which are incorporated herein by reference.

For administration to humans, e.g., as a component of a composition for in vivo treatment, the monoclonal antibodies are preferably substantially human to minimize immunogenicity, and are in substantially pure form. By  
15 "substantially human" is meant that the immunoglobulin portion of the composition generally contains at least about 70% human antibody sequence, preferably at least about 80% human, and most preferably at least about 90-95% or more of a human antibody sequence. When referring to "antibody," it will be  
20 understood that non-immunoglobulin sequences may optionally be present in the molecule so long as the molecule retains the ability to bind the LPS or LPS ligand present on the endothelial cell.

As the generation of human monoclonal antibodies to  
25 a ligand present on human cells may be difficult with conventional human monoclonal antibody techniques, it may be desirable to transfer antigen binding regions (e.g. the  $F(ab')_2$ , variable or hypervariable (complementarity determining) regions), of non-human monoclonal antibodies,  
30 such as from a murine monoclonal antibody that has been made to ligand purified from cells via an affinity interaction with the LPS, to human constant regions (Fc) or framework regions using recombinant DNA techniques, thereby producing substantially human molecules. Such methods are generally  
35 known in the art and are described in, for example, U.S. 4,816,397, EP publications 173,494 and 239,400, which are incorporated herein by reference. Alternatively, one may isolate DNA sequences which code for a human monoclonal

antibody or portion thereof that specifically binds to the human ligand, or to anaerobic or microaerophilic bacterial LPS antigen by screening a DNA library from human B cells according to the general protocol outlined by Huse et al., Science 246:1275-1281 (1989), and described in WO 90/14430, incorporated herein by reference, and then cloning and amplifying the sequences which encode the antibody (or binding fragment) of the desired specificity. In yet other embodiments, single chain binding polypeptides can be made which bind to the immunosuppressive anaerobic or microaerophilic bacterial LPS or to the corresponding cellular ligand(s) thereof. These single chain polypeptides may be produced by cloning and joining the variable regions of the heavy and light chains of a monoclonal antibody which binds to the LPS antigen or endothelial cell ligand(s) thereof. Methods for the production of single chain binding polypeptides are described in detail in, e.g., U.S. Patent No. 4,946,778, which is incorporated herein by reference.

Other compounds which are capable of binding to the immunosuppressive anaerobic or microaerophilic bacterial LPS molecule or to the cellular ligand thereof and which inhibit the immunosuppressive effects of the corresponding bacteria, but which are not derived from immunoglobulin molecules, can be isolated according to established protocols. For example, LPS-specific or LPS/ligand-specific binding polypeptides can be isolated by screening vast libraries of random or semi-random polypeptides. The polypeptide libraries can be expressed and isolated as a component of a phage coat protein (e.g., Scott and Smith, Science 249: 386 (1990); Dower et al., WO 91/19818), as part of a polyribosome (e.g., Kawasaki, WO 91/05058), or without a ribosome present (Gold et al., WO 93/03172), each of which publications is incorporated by reference herein. Once the binding molecule is identified according to the desired selection procedure, the molecule is tested as described herein for the ability to inhibit the suppression (e.g., by P. gingivalis) of the upregulation of selectin expression as can be caused by, e.g., E. coli LPS, TNF or IL-1, and thus are useful in treating or preventing the

chronic inflammatory process associated with such bacteria. Once the monoclonal antibody, LPS- or ligand-binding polypeptide is identified it can be expressed in large quantities for production purposes.

5           The methods of the invention can also be used in a screening assay to identify effective compounds. According to one protocol, the compounds are screened for the ability to ameliorate P. gingivalis or H. pylori LPS-induced inhibition of selectin expression. Cells which are capable of expressing  
10 a selectin molecule, e.g., E- or P- selectin, are contacted with the bacterial LPS, e.g., that of P. gingivalis, in the presence and absence of the compound being screened for the ability to inhibit P. gingivalis LPS-induced inhibition of selectin expression. Selectin expression is stimulated and  
15 measured in the presence or absence of the compound being tested. The ability of the compound to inhibit P. gingivalis LPS-induced inhibition of selectin expression is then determined. The cells expressing selectin are conveniently human umbilical endothelial cells (HUVECs), and selection  
20 expression is preferably induced by E. coli LPS, but tumor necrosis factor, interleukin-1 or other stimulators may also be tested.

          Compounds which bind the immunosuppressive anaerobic or microaerophilic bacterial LPS molecule or to the cellular  
25 ligand thereof and which inhibit the immunosuppressive effects of the corresponding bacteria, such as monoclonal antibodies, are useful in a wide variety of therapeutic and prophylactic settings. These compounds are administered in compositions to prevent and/or treat the chronic inflammatory diseases  
30 associated with infections by such bacteria, e.g., periodontitis, gingivitis, chronic gastritis or gastroduodenal ulcers, and the like.

          Neutrophils, monocytes and vascular endothelial cells have been shown to contain acyloxyacyl hydrolase  
35 ("AOAH"), an enzyme that detoxifies bacterial LPS. The presence of neutrophils that contain AOAH, or the delivery of purified AOAH to the infected tissue, may facilitate a more rapid resolution of the infection. The isolation and

purification of AOA from human neutrophils has been described, e.g., U.S. Patent 5,013,661, incorporated herein by reference, as has the cloning and expression of AOA molecules and subunits thereof by recombinant DNA techniques, PCT publication WO 92/04444 and U.S. Patent No. 5,281,520, incorporated herein by reference. AOA can be targeted to the sites of chronic bacterial infection via antibodies which bind to selectins, e.g., E-selectin or P-selectin. The targeting antibodies are preferably monoclonal antibodies, and can be linked directly to the AOA molecule, as a fusion protein, or indirectly, e.g., contained within a liposome preparation targeted by the anti-selectin antibody or binding fragment thereof. The AOA can be linked to an antibody which has bifunctional specificity, i.e., capable of binding to both E-selectin and P-selectin.

In other instances, the immunosuppressive yet relatively nontoxic LPS prepared from these organisms (e.g., P. gingivalis) can also be administered in sufficient quantities to treat or at least ameliorate the endotoxin shock that is often associated with acute infections by gram-negative organisms having more toxic LPS moieties, e.g., E. coli, Enterobacter, Salmonella, and the like. The therapeutically administered LPS can be modified to further reduce the toxicity thereof in a patient while retaining the ability to inhibit the stimulation of selectin expression by the LPS of the infecting organism.

The LPS molecules, or mimetics thereof, that inhibit the expression of selectin molecules can also be used as drugs to inhibit other selectin-mediated inflammation, such as that involved in accumulation of lymphocytes in the skin in certain skin diseases, e.g., psoriasis and contact dermatitis, during acute inflammation of the lung (adult respiratory distress syndrome), reperfusion injury, and the like.

As used herein, the terms "treatment" or "treating" include: (1) preventing such disease from occurring in a subject who may be predisposed to these diseases but who has not yet been diagnosed as having them; (2) inhibiting these diseases, i.e., arresting their development; or (3)

ameliorating or relieving the symptoms of these diseases, i.e., causing regression of the disease states. For example, with respect to chronic bacterial infections associated with these diseases, treatment according to the present invention will increase the number of neutrophils at the site of infection and thereby increase the phagocytosis or destruction of the infecting bacteria or their toxic components.

The monoclonal antibodies or other compounds useful in the present invention can be incorporated as components of pharmaceutical compositions containing a therapeutic or prophylactic amount of at least one of the monoclonal antibodies or binding fragment thereof with a pharmaceutically effective carrier. For example, monoclonal antibodies or binding fragments thereof to the LPS can be combined with different antibodies which bind to different epitopes on the LPS molecule, or to epitopes on the LPS ligand on the cellular surface, or to other cellular receptors such as E- or P-selectin, to form a treatment "cocktail."

In preparing the pharmaceutical compositions useful in the present methods, a pharmaceutical carrier should be employed which is any compatible, nontoxic substance suitable to deliver the antibodies or binding fragments thereof or therapeutic compounds identified in accordance with the methods disclosed herein to the patient. Sterile water, alcohol, fats, waxes, inert solids and even liposomes may be used as the carrier. Pharmaceutically acceptable adjuvants (buffering agents, dispersing agents) may also be incorporated into the pharmaceutical composition. The antibodies and pharmaceutical compositions thereof are particularly useful for parenteral administration, i.e., intravenously, intraarterially, intramuscularly, or subcutaneously. Local administration can also be effective, particularly in the treatment or prevention of periodontal disease, i.e., periodontitis and gingivitis, where the compound is contained in a mouthwash solution, paste, salve, ointment or gel and is applied directly to the affected tissues. The concentration of compound such as an antibody in a formulation for administration can vary widely, i.e., from less than about

0.5%, usually at least 1% to as much as 15 or 20% or more by weight, and will be selected primarily based on fluid volumes, viscosities, etc., preferred for the particular mode of administration selected. Actual methods for preparing administrable compositions will be known or apparent to those skilled in the art and are described in more detail in, for example, Remington's Pharmaceutical Science, 17th Ed., Mack Publishing Co., Easton, PA (1985), which is incorporated herein by reference.

10           The compounds of the invention useful in inhibiting the immunosuppression associated with the LPS of gram-negative anaerobic or microaerophilic bacteria can be administered for prophylactic or therapeutic treatment. In treatments intended for prophylactic applications, the compositions are  
15 administered to a patient susceptible to periodontal disease or other chronic bacterial-induced inflammatory disease, such as chronic gastritis or gastroduodenal ulcers, for example. To prevent recurrent disease and the sequelae thereof, the compositions may be administered daily, weekly or other  
20 scheduled maintenance therapy. The regimen will also depend on the dosage and effectiveness thereof, the intended use and the patient's general state of health. The treating physician or dentist will select dose levels and pattern of administration, i.e., route and single or multiple  
25 administrations.

          In therapeutic applications, the compounds of the invention useful in inhibiting the immunosuppression associated with the LPS of gram-negative anaerobic or microaerophilic bacteria are administered to a patient already  
30 suffering from periodontitis or gingivitis or other chronic bacterial-induced inflammatory disease, such as chronic gastritis or gastroduodenal ulcers, in an amount sufficient to at least partially arrest the infecting and, hence, inflammatory process. An amount adequate to accomplish this  
35 is defined as a "therapeutically effective dose." Amounts effective for this use will depend upon the compound being employed, the route of administration, the severity of the disease and the general state of the patient's health.

Determination of an effective amount of a compound of the invention to inhibit the immunosuppressive components of the infecting bacteria can be determined through standard empirical methods which are well known in the art. Reversal of inhibition of selectin stimulation or merely stimulation of selectin expression, emigration of neutrophils and other leukocytes, and thus efficacy of the subject compositions, can be monitored with a variety of well known in vitro diagnostic procedures.

The invention also provides a method for diagnosing host susceptibility to chronic inflammatory disease associated with an anaerobic or microaerophilic gram-negative bacterial infection, such as periodontal disease, chronic gastritis or gastroduodenal ulcers. The method comprises contacting cells of said host capable of expressing selectins, such as endothelial cells, with a diagnostic marker specific for the ligand that binds to LPS of the disease-associated bacteria, e.g., P. gingivalis or Helicobacter pylori. The presence of said ligand is indicative of the susceptibility of the host to LPS-mediated inhibition of selectin expression and thus the chronic inflammatory disease.

The following examples are offered by way of illustration of the invention, not by way of limitation.

#### EXAMPLE I

In this Example the ability of P. gingivalis, an important periodontal pathogen, to stimulate expression of E-selectin, a key initial component of the inflammatory pathway, was examined. An understanding into the relationship between these components is necessary to further understand and treat the disease. Quite unexpectedly, P. gingivalis failed to stimulate E-selectin expression.

Initially the ability of whole bacteria to stimulate E-selectin expression on human umbilical cord endothelial cells (HUVEC) was examined. E-selectin expression was stimulated with varying concentrations of E. coli ATCC 29552

and P. gingivalis ATCC 33277. E. coli ATCC 29552, which contains the 0111:B4 serotype LPS, was obtained from the ATCC; P. gingivalis strains were obtained from Dr. Aaron Weinberg of the University of Washington Department of Periodontics, Seattle, WA.

Several P. gingivalis strains were examined in addition to ATCC 33277, including 381, A7A1-28, A7436, and 5083. Bacteria were grown on Brucella Blood (Difco) agar supplemented with vitamin K and hemin as described (Nash et al., Manual Clinical Microbiology, chap. 121, 1226 (Amer. Soc. Microbiol.) Wash. D.C. (1991)). Cultures were incubated for 72 hours at 37°C under either microaerophilic, anaerobic or aerobic conditions as appropriate. Cultures were aseptically suspended in Media 199 supplemented with 4 mM L-glutamine, 90 µg/ml heparin, 1 mM sodium pyruvate, 1mg/ml human serum albumin, and diluted in the same media to the indicated cell number by calculation from a predetermined conversion factor. Bacterial suspensions were added to a monolayer of fourth passage HUVEC plated in a fibronectin precoated 96 well plate (Costar, flat-bottom) as with the addition of 5% pooled human serum (Gemini Bioproducts). After four hours incubation the plates were washed and assayed for the presence of E-selectin. Each assay was performed in duplicate on three separate occasions. The results of a typical assay are shown in Fig. 1. Endothelial cell viability was determined on duplicate plates after the four hour incubation by the calcein method, as described by the manufacturer (Live/Dead™ Viability/Cytotoxicity Assay, Publ. MP85, Molecular Probes, Inc. 1991).

As shown in Fig. 1, E. coli whole cells were a potent inducer of E-selectin expression. In contrast to E. coli, the addition of P. gingivalis to the endothelial cells did not result in the expression of E-selectin. All strains of P. gingivalis examined failed to stimulate E-selectin expression. Strains examined included the monkey strain (5083) previously used to demonstrate that P. gingivalis can function as a primary pathogen in periodontal disease, as well

as a strain (A7436) found to be particularly virulent in a rodent model of infection.

Microscopic examination of the endothelial cell layer after bacterial stimulation revealed no change in endothelial cell shape or loss in cell number. A more  
5 quantitative estimate of endothelial cell viability was determined by measuring the hydrolysis of calcein-AM. This reagent detects hydrolysis mediated by an esterase present in eukaryotic but not bacterial cells. The lack of E-selectin  
10 expression could not be attributed to endothelial cell toxicity since even high concentrations of these bacteria were not toxic as assayed by these parameters.

These results demonstrated that P. gingivalis was unable to stimulate E-selectin even though this organism has  
15 been clearly associated with the inflammatory lesions found in periodontal diseases.

#### EXAMPLE II

20 Similar to Example I, this Example examines the comparative abilities of P. gingivalis, E. coli, S. typhimurium, P. aeruginosa, and H. pylori to stimulate expression of E-selectin.

HUVECs (Clonetics, San Diego, CA) were maintained in  
25 HUVEC growth media Media-199 (Gibco, Gaithersburg, MD) containing 4 mM L-glutamine, 90 µg/ml heparin, 1 mM Na pyruvate, 30 µg/ml endothelial cell growth stimulant (Biomedical Products, Bedford, MA) and 20% fetal bovine serum (Hyclone Lab, Logan, UT). Cells were used at the fourth  
30 passage. Initial experiments conducted on cells in the second or third passage showed no apparent difference in the E-selectin response. HUVEC ( $1.4 \times 10^4$ /well) were plated in a fibronectin precoated 96 well flat-bottom plate (Costar, Pleasonton, CA) in M-199 growth medium the day before  
35 stimulation by bacterial cells or bacterial cell products.

Bacteria used included E. coli ATCC 29552, JM 83, MC 1061, and MC 4100 (Dr. J. Somerville, Bristol-Myers Squibb), P. gingivalis strains ATCC 33277, strain 381 A7A1-28, A7436,

and 5083, P. aeruginosa strain ATCC 27313, a Bacteroides forsythis strain, and H. pylori ATCC 43504.

For the human E-selectin expression assay, on the day of the assay, bacterial cultures were suspended (from  
5 plate grown cells) in M-199 stimulation medium (Media-199 containing 4 mM L-glutamine, 90 µg/ml heparin, 1 mM Na pyruvate, 1 mg/ml human serum albumin, and 5% pooled normal human serum (Gemini Bioproducts, Calabasas, CA)) and diluted  
10 in the same media to the desired cell number by calculation from a predetermined conversion factor. Conversion factors for each bacterial strain were determined by plate count analysis performed in triplicate by standard procedures for bacterial enumeration. HUVEC were washed with M-199 stimulation without serum, bacterial preparations were then  
15 added to the HUVEC monolayer and incubated for four hours at 37°C under 5% CO<sub>2</sub>. After the stimulation interval, media was removed, the cells were washed twice in cold PBS, fixed with 0.5% glutaraldehyde (in cold PBS) and placed at 4°C for 10 minutes. Cells were washed four times with PBS containing 3%  
20 pooled goat serum (Sigma, St. Louis, MO) and 0.02M EDTA (blocking buffer). After the last wash 0.2-0.3 ml of blocking buffer was added to each well and the plates were stored overnight at 4°C (this blocking step was complete after one hour, but for convenience overnight incubations were routinely  
25 employed). Blocking buffer was removed and 0.1 ml of anti-E-selectin monoclonal antibody (R and D Systems, Minneapolis, MN) at 0.25 µg/ml in blocking buffer was added to each well and the plate was incubated at 37°C for 1 hour. Plates were washed four times in blocking buffer and 0.1 ml of F(ab')<sub>2</sub>  
30 goat anti-mouse IgG specific HRP conjugated second step antibody (Jackson Immunoresearch Labs, West Grove, PA) diluted in blocking buffer was added to each well. Plates were incubated at 37°C for 1 hour, washed four times with blocking buffer, and 0.1 ml of chromogen reagent (TMB in substrate  
35 buffer, Genetic Systems, Redmond, WA) was added. The reaction was stopped with 0.1 mL of 1N H<sub>2</sub>SO<sub>4</sub> per well and the plates read in an ELISA reader (BioTek Instruments, Winooski, VT) at 450/630 nm. Endothelial cell viability was determined on

duplicate plates after the four hour incubation by the calcein-AM method.

The results for the ability of whole bacteria to stimulate E-selectin expression on HUVEC are shown in Fig. 2. E. coli cells were a potent inducer of E-selectin expression. H. pylori and P. gingivalis were very poor stimulators of E-selectin expression. At the highest concentrations of bacteria added to the assay, only low levels of E-selectin were observed. Similar to E. coli, P. aeruginosa induced nearly maximal levels of E-selectin expression in the assay, however, approximately three more logs of bacteria were required. The degree of E-selectin stimulation was consistent among different species in a single genus. For example, several different strains of E. coli ATCC 25922 and S. typhimurium (Table 1) displayed similar dose response curves as shown for E. coli ATCC 29552. Five different strains of P. gingivalis were examined and failed to stimulate E-selectin expression. Strains examined, but not shown in Fig. 2, included a monkey strain (5083) used to demonstrate that P. gingivalis can function as a primary pathogen in periodontal disease, a strain (A7436) that is particularly virulent in a rodent model of infection, and two other strains designated A7A1-28 and 381. Two different strains of P. aeruginosa yielded a similar dose response curve (Fig. 2 and Table 1). Microscopic examination of the endothelial cell layer after bacterial stimulation revealed no change in endothelial cell shape or loss in cell number at the bacterial concentrations employed in the assay.

30

35

Table 1. E-selectin stimulation: Effect of different strains of bacteria\*

| Bacteria (cfu)  | E. coli (ATCC 25922) | E. coli (JM83) | S. typhimurium (A568) | P. aeruginosa (ATCC 27316) |
|-----------------|----------------------|----------------|-----------------------|----------------------------|
| 10 <sup>9</sup> | ND                   | ND             | ND                    | .84 ± .01                  |
| 10 <sup>8</sup> | ND                   | ND             | ND                    | .36 .05                    |
| 10 <sup>7</sup> | ND                   | ND             | ND                    | .07 .05                    |
| 10 <sup>6</sup> | .71 .20              | .83 .07        | .66 .14               | 0                          |
| 10 <sup>5</sup> | .71 .06              | .74 .05        | .44 .22               | 0                          |
| 10 <sup>4</sup> | .52 .08              | .38 .11        | .21 .04               | 0                          |
| 10 <sup>3</sup> | .20 .10              | .19 .06        | ND                    |                            |
| 10 <sup>2</sup> | .03 .04              | ND             | ND                    |                            |

\* Values represent the mean and standard deviation from at least three separate experiments for each strain examined. E. coli ATCC 25922 is a clinical isolate whereas E. coli JM83 is a laboratory strain. Other laboratory strains (MC1061 and MC4100) yielded similar results in two separate experiments.

A more quantitative estimate of endothelial cell viability was determined by measuring the hydrolysis of calcein-AM. This reagent detects hydrolysis mediated by an esterase present in eukaryotic but not bacterial cells. Poor E-selectin stimulation by *H. pylori* and *P. gingivalis* could not be attributed to endothelial cell toxicity since even high concentrations of these bacteria were not toxic as assayed by these parameters. IL-1 $\beta$  was added as an additional control of the ability of endothelial cells to express E-selectin in the presence of bacteria. At IL-1 $\beta$  concentrations ranging from .03 to 20 ng/ml, 10% *P. gingivalis* whole cells did not affect the ability of the endothelial cell monolayer to express E-selectin. In contrast, calcein-AM hydrolysis assays revealed that concentrations of *E. coli* of 10<sup>8</sup> cfu/ml and greater were toxic.

The potential of isolated LPS preparations to directly stimulate E-selectin expression was also examined. Similar experiments are also described in detail in Example III below. As shown in Fig. 3, serum was required to obtain a

significant E-selectin response to E. coli LPS. The response to E. coli LPS was potent, with as little as 1 ng yielding significant expression. In contrast, but similar to the data obtained with whole cells, LPS obtained from P. gingivalis and H. pylori did not induce E-selectin expression. Also, similar to what was observed with whole cells, P. aeruginosa required significantly more LPS to obtain an equivalent E. coli level of E-selectin expression. In addition to the data presented in Fig. 3, LPS obtained from three additional strains of P. gingivalis (A7A1-28, A7436 and 5083) and LPS obtained from B. forsythus also failed to stimulate E-selectin expression (a minimum of three separate experiments at 1 ng/ml was performed with each LPS). No stimulation of E-selectin was observed when these LPS preparations were examined with or without the addition of human serum. Cell walls obtained from P. aeruginosa ATCC 27316 yielded a similar significantly reduced response. Cell walls obtained from H. pylori ATCC 43504 or P. gingivalis ATCC 33277 also were unable to elicit E-selectin expression (Fig. 4). Calcein-AM hydrolysis assays confirmed that these preparations were not toxic to the endothelial cells during the assay.

25

### EXAMPLE III

The ability of P. gingivalis LPS to stimulate E-selectin expression was examined in this series of experiments. In addition, the effect of LPS obtained from a related organism, Bacteroides forsythias, also believed to be associated with adult periodontal disease was examined.

The effect of various LPS preparations on E-selectin expression was determined by adding LPS preparations to HUVEC monolayers at concentrations of 0.0001, 0.001, 0.01, 0.1 and 1.0  $\mu\text{g/ml}$ , as described in Example I above. LPS from E. coli was obtained from Sigma (0111:B4); LPS was purified from P. gingivalis 33277 and A7A1-28 by the phenol water method of Westphal and Jann, in Methods in Carbohydrate Chemistry 5: 83-

91, R.L. Whistler, ed., Academic Press, Inc., New York; LPS was purified from B. forsythias and P. gingivalis strain 5083 by the cold Mg/ETOH procedure (Darveau and Hancock, J. Bacteriol. 155: 831-838 (1983)). All LPS preparations were  
5 suspended in dH<sub>2</sub>O. LPS preparations were determined to be free from contaminating nucleic acid and protein and subjected to gas chromatographic analysis for sugar and fatty acid composition. The composition of the LPS preparations was consistent with previously reported characterizations. Each  
10 assay was performed on three separate occasions in duplicate.

The results from typical assays are depicted in Fig. 5. No stimulation of E-selectin was observed with these LPS preparations at concentrations 1000 fold greater than that needed to obtain a significant signal from E. coli LPS.

15 As the presence of serum has been shown to be necessary for LPS induced E-selectin expression (Frey et al., J. Exp. Med. 176: 1665 (1992); Pugin et al., Proc. Natl. Acad. Sci. USA 90: 2744 (1993)), the possibility that serum may have interfered with the presentation of the LPS to the endothelial  
20 cell was examined. E-selectin stimulations were conducted in the absence of human serum and with serum which had been heat inactivated at 56°C for 30 minutes. In the absence of serum or in heat-inactivated serum, 10,000 fold more E. coli LPS was needed to obtain a significant E-selectin response when  
25 compared to stimulation with NHS. Once again, however, no E-selectin response to P. gingivalis LPS was observed.

30

#### EXAMPLE IV

Having demonstrated that LPS from P. gingivalis was unable to stimulate E-selectin upregulation, the ability of P. gingivalis LPS to block the upregulation of E-selectin that  
35 had been stimulated with either E. coli LPS or TNF was also determined.

Preparations of LPS from E. coli and P. gingivalis were mixed and then added to endothelial cells. P. gingivalis

LPS, obtained from strain ATCC 33277 as described in Example III, was mixed at varying ratios with two preparations of E. coli LPS or TNF as indicated in Fig. 6A or Fig. 6B, respectively, prior to addition to endothelial cells. Assay of E-selectin was performed as described in Example I. Three separate experiments were performed with similar results. The result of a typical experiment are depicted.

As shown in Fig. 6A, ratios of P. gingivalis LPS that were 10 to 100 fold higher than the E. coli LPS were able to significantly block the stimulation of E-selectin. As shown in Fig. 6B, when similar mixing experiments were performed with P. gingivalis LPS and tumor necrosis factor, no inhibition of E-selectin expression was observed.

Studies were then performed in an effort to determine which portion of the P. gingivalis LPS was responsible for the ability to selectively inhibit E-selectin expression. P. gingivalis LPS was selectively degraded into its lipid A and polysaccharide components (LPS-PS) by hydrolysis in the presence of 1% acetic acid for 30 min. Fractions were separated by centrifugation and analyzed for their lipid and carbohydrate content by gas chromatography. The composition of each preparation was consistent with previously reported data. E. coli LPS (10ng/ml) was added to an endothelial cell monolayer as described in Fig. 1 (control); the same amount of E. coli LPS was mixed with 10 $\mu$ g/ml of either P. gingivalis LPS, LPS-PS, or Lipid-A and analyzed for E-selectin expression.

Fig. 7 shows the results of the E-selectin expression inhibition studies by the P. gingivalis LPS fractions. In three separate experiment neither isolated lipid A nor the polysaccharide component when added at 10 $\mu$ g/ml were able to block E-selectin activation by 10 ng/ml E. coli LPS. The inability of these fractions to block when added at 100 fold excess suggests that both components of the LPS molecule may be required for inhibition of E-selectin expression. However, selective degradation of a key LPS component due to the hydrolysis procedure was not ruled out.

P. gingivalis LPS also blocked E-selectin expression by Actinobacillus actinomycetemcomitans and Salmonella typhimurium LPS.

In other experiments P. gingivalis LPS was shown to block E-selectin expression stimulated by cell walls obtained from Leptotrichia buccalis (ATCC 14201), E. coli ATCC 29552, Haemophilus parainfluenzae (BMS C128), Neisseria flavescens (ATCC 13120), Eikenella corrodens (ATCC 23834), and Fusobacterium nucleatum (ATCC 25586).

#### EXAMPLE V

Antibodies that bind to P. gingivalis were examined for the ability to prevent or reverse the inhibition of E-selectin expression that is mediated by P. gingivalis LPS.

Endothelial cells were stimulated with 10ng/ml of E. coli LPS. As shown in Fig. 8, last column, there was an E-selectin response when no P. gingivalis LPS was mixed with the E. coli LPS prior to addition to the endothelial cells. If however, 0.5 µg/ml P. gingivalis LPS was pre-mixed with the E. coli LPS prior to addition to the endothelial cells, there was a complete inhibition of the E-selection response, as shown in the first column of Fig. 8 labeled "P.g. LPS".

Varying dilutions of pre-immune and immune rabbit sera (immunized with whole P. gingivalis) were then preincubated with the E. coli and P. gingivalis LPS preparations. Preimmune and immune rabbit sera were diluted 1/12.5, then serially for several two-fold dilutions in "Endochow" (M-199, GIBCO with 4 mM L-glutamine, 90 µg/ml heparin, 1 mM sodium pyruvate) without serum or endothelial cell growth factors. The diluted sera was combined 1:1 with P. gingivalis LPS (concentration at 1 µg/ml) in the same media and the mixture left at room temp. for about 1 hr. 100 µl of the rabbit sera/P. gingivalis LPS mixture was then mixed with 100 µl of E. coli 0111:B4 LPS (final concentration of 10 ng/ml). 100 µl of this mixture was then added to HUVECs

(previously washed 1X with media, without serum) to stimulate E-selectin expression at 37°C under 5% CO<sub>2</sub> for 4h. After stimulation the media was removed from the plates and the cells washed 2X in cold PBS (100 µl per well). 100 µl of 0.5% glutaraldehyde (in cold PBS) was added per well and plates cooled to 4°C for 10 minutes. Plates were then washed 4X using PBS with 3% normal goat serum and 0.02 M EDTA (200-300 µl per well). After the last wash, 200-300 PBS/goat serum/EDTA was added per well and the plates stored overnight at 4°C. All antibodies were diluted in PBS/goat serum/EDTA described above. The blocking reagent was then removed from the wells and 100 µl of primary antibody added (usually a mouse anti-ELAM monoclonal, at 0.25 µg/ml). Plates were incubated at 37°C for 1hr and then washed 4X in PBS/goat serum/EDTA (200-300 µl per well), and 100 µl/well of second step antibody (Jackson Labs F(ab')<sub>2</sub> goat anti-mouse IgG, Fc specific, HRP conjugated [#115-036-071]) was then added. Plates were incubated at 37°C for 1 hr, washed 4X with PBS/goat serum/EDTA, and received 100 µl of chromogen reagent per well (TMB diluted in substrate buffer). After color development for about 20 min. the reaction was stopped with 100µl of 1N H<sub>2</sub>SO<sub>4</sub> per well and the plates were read at 450/630 nm.

As shown in Fig. 8, as the concentration of anti-P. gingivalis sera increased there was an increase in the E-selection signal compared to pre-immune sera. This indicated that the anti-P. gingivalis antibodies could inhibit the ability of P. gingivalis LPS to block E. coli LPS mediated E-selectin expression.

30

#### EXAMPLE VI

##### P. gingivalis and H. pylori Do Not Promote Neutrophil Adhesion to Endothelial Cells

35

This Example demonstrates that in contrast to E. coli, P. gingivalis does not induce human endothelial cells to be adhesive to neutrophils. The Example also demonstrates that P. aeruginosa was a very poor inducer of neutrophil

adhesion, and H. pylori LPS did not induce neutrophil adhesion to endothelium.

For human neutrophil preparation, blood was obtained from normal healthy human volunteers by venipuncture using  
5 heparin containing syringes. Neutrophils were isolated using density gradient centrifugation with Polymorphprep™ (Nycomed Pharma AS, Oslo, Norway) as described by the manufacturer. Contaminating red blood cells were lysed as described in  
10 Magnuson et al., J. Immunol. 143: 3025-3030 (1989), which is incorporated herein by reference. A portion of the neutrophil preparation was stained, checked for purity, and the remaining cells were suspended to  $4 \times 10^6$  cells/ml for fluorescent  
labeling. Neutrophils were labeled with BCECF-AM (Molecular Probes, Inc., Eugene, OR) according to manufacturer's  
15 instructions. Specifically, neutrophils were incubated with 10 mM BCECF-AM in DMSO for 15 min. in the dark, an equal volume of RPMI containing 5% FBS was added and the cells were centrifuged. Neutrophils were washed in PBS and then  
suspended at  $2 \times 10^6$  cells/ml in RPMI containing 1% FCS and  
20 kept in the dark.

For the neutrophil adhesion assay the basic procedure described by Magnuson et al., supra, was followed. HUVEC monolayers were prepared as described above for the E-selectin expression assay except that  $4 \times 10^4$  HUVEC/well were  
25 added to a 96 well plate. HUVEC monolayers were stimulated for 4 hrs with LPS or cell wall preparations as described above for the E-selectin expression assay. After the 4 hr stimulation the HUVEC monolayers were washed with PBS  
containing 5% FCS and labeled neutrophils were added (0.1 ml  
30 of the stock solution, representing about  $2 \times 10^5$  cells/well). The neutrophil/HUVEC cell preparation was covered with foil and placed on a shaker with mild agitation for 30 min at ambient temperature. After 30 min the nonadherent neutrophils were removed by careful aspiration, followed by two washes  
35 with PBS containing 5% FCS. After washing, 0.1 ml of a solution containing 50 mM Tris pH 8 and 1% SDS was added to the HUVEC monolayers and the plate was read on a Fluorescence Concentration Analyzer (Baxter Scientific Products,

Philadelphia, PA) with excitation at 485 nm and emission at 535 nm. The percent of total neutrophils which adhered in each assay was determined by constructing a standard curve with varying amounts of lysed neutrophils plotted against  
5 fluorescent intensity. Routinely, at near maximum binding (20,000 units) approximately 50% of the neutrophils were bound.

The results showed that although E. coli was a potent inducer of neutrophil adhesion, no adhesion was  
10 detected when P. gingivalis or H. pylori LPS were examined and significantly lower neutrophil adhesion occurred after endothelial cell exposure to P. aeruginosa LPS (Fig. 9).

Examination of neutrophil adhesion as opposed to E-selectin expression allowed a determination whether bacterial  
15 preparations obtained from P. gingivalis or H. pylori would promote neutrophil adhesion by E-selectin independent mechanisms. The lack of neutrophil adhesion demonstrates that these organisms could not induce endothelial cell adhesiveness by E-selectin independent mechanisms.

20

#### EXAMPLE VII

#### 25 P. gingivalis Inhibits E. coli-LPS Induction of Monocyte Chemoattractant Protein from Human Gingival Fibroblasts

This Example demonstrates that P. gingivalis LPS  
30 does not stimulate the production of monocyte chemoattractant protein (MCP-1) from human gingival fibroblasts. MCP-1 is a chemokine, synthesized in response to an inflammatory stimulus and believed to attract leukocytes to the site of  
inflammation. MCP-1 has been shown to be expressed in normal  
35 periodontal tissue and is believed to play a role in the protection of host tissue from damage incurred by the presence of neutrophils.

In these experiments 10 ng/ml of E. coli LPS was a potent inducer of MCP-1 mRNA whereas 1  $\mu$ g of P. gingivalis LPS  
40 did not result in MCP-1 mRNA expression. In addition, 50

ng/ml of P. gingivalis LPS was able to block E. coli induced MCP-1 expression. These data extend the observations with P. gingivalis LPS to include an inhibitory effect on human gingival fibroblasts and chemokine expression.

5 Primary human gingival fibroblasts (HGF-60) cells were grown in DMEM media supplemented with 10% FBS, sodium pyruvate, glutamine, penicillin and streptomycin. Early passage cultured cells were plated at 1 to 2 x 10<sup>6</sup> cells per 100mm culture dish and treated with various concentrations of  
10 lipopolysaccharides (LPSs) isolated from either E. coli (10 ng/ml E. coli LPS 011:B4 (Sigma)) or P. gingivalis (1000 ng/ml P. gingivalis LPS) or mixture of both LPSs, in 2% FCS for 18 to 24 hours. The cells were subsequently harvested for RNA isolation.

15 Total RNA was isolated by a single step guanidinium thiocyanate-phenol-chloroform method of Chomczynski and Sacchi, Anal. Biochem. 162: 156-159 (1987), incorporated herein by reference. Cells were lysed directly on the dish using RNASat-60 solution, (Tel-Test "B", Inc., Friendswood, TX) and the RNA was enriched for mRNA by column purification  
20 using RNASat-30 kit (Tel-Test "B", Inc.) using manufacturer's protocol.

RNA samples (15 µg/lane) were run on 1.0% vertical slab agarose gel containing 6% formaldehyde in 1X MOPS buffer.  
25 Gels were run at 70-75 Volts for 4 hours and electrophoresed RNA was transferred to Hybond-N membranes (Amersham Life Sciences) in 20 X SSC overnight. Blots were then crosslinked using a UV Stratalinker (Stratagene) and were prehybridized for 4 hours at 42°C in buffer containing 50% formamide, 4X  
30 Denhardtts, 5X SSC, 1% SDS, 10 mM Tris-HCl pH 7.5, 50 µg/ml salmon sperm DNA.

Northern blots were hybridized using [<sup>32</sup>P] labeled probe for MCP-1. The probe was obtained by random primed labelling using [<sup>32</sup>P] dCTP by MCP-1 encoding cDNA fragment.  
35 Hybridizations were performed at 42°C overnight in prehybridization buffer containing 1 to 2 x 10<sup>6</sup> cpm <sup>32</sup>p labelled probe per ml. Blots were subsequently washed in 0.2 x SSC, 0.1% SDS at 65°C, and either autoradiographed or

scanned on Molecular Dynamics Phosphorimager. Images were subsequently quantitated.

The results, shown in Fig. 10, demonstrated that E. coli LPS produced an intense signal when incubated without P. gingivalis LPS. No signal was observed, however, when cells were incubated with P. gingivalis LPS (1000 ng/ml). Co-incubation of E. coli LPS and 50 ng/ml P. gingivalis LPS resulted in the almost complete inhibition of the E. coli LPS mediated expression of MCP-1 RNA.

#### EXAMPLE VIII

##### P. gingivalis Inhibits K Light Chain Expression

This Example demonstrates that the inhibitory effect of P. gingivalis LPS includes immunoglobulin producing cells, suggesting that the immunosuppressive effect of such organisms may have wide implications.

The mouse cell line 70 Z/3 is a pre B lymphoma cell line which is frozen in immunoglobulin expression at an early stage, thus it has constitutively expressed  $\mu$  heavy chain on its surface but does not contain  $\kappa$  light chain. Miller et al., Mol. Cell. Biol. 11:4885-4894 (1991), incorporated herein by reference.  $\kappa$  light chain can be induced to be expressed by E. coli LPS.

In this experiment 70 Z/3 cells were incubated with the concentrations of E. coli LPS indicated on the X axis were co-incubated with 10  $\mu$ g/ml of P. gingivalis LPS. After 18 hrs incubation the expression of  $\kappa$  light chain on the cell surface was examined by fluorescent activated cell sorting (FACS). The results are presented as mean fluorescence.

P. gingivalis LPS did not stimulate, but rather, inhibited the ability of E. coli LPS to stimulate the expression of  $\kappa$  light chain in mouse 70 Z/3 cells. As shown in Fig. 11, although E. coli LPS at 0.1 ng/ml was able to stimulate expression of  $\kappa$  light chain as measured by immunofluorescence, 10  $\mu$ g/ml of P. gingivalis LPS did not

result in  $\kappa$  light chain expression. In addition, P. gingivalis LPS was able to block E. coli induced  $\kappa$  light chain expression when LPS sample were pre-mixed before addition to the cells. These data thus extend the inhibitory effect of P. gingivalis LPS to include immunoglobulin producing cells.

#### EXAMPLE IX

##### 10 Monoclonal Antibodies Block P. gingivalis Mediated Inhibition of E-Selectin and Neutrophil Adhesion

15 This Example demonstrates that monoclonal antibodies directed against P. gingivalis LPS can restore near normal E-selectin expression on human endothelial cells exposed to E. coli and P. gingivalis LPS.

20 These experiments were performed essentially as described in Example V above, except that monoclonal antibody 7F12 which binds P. gingivalis LPS and monoclonal antibody ACE12-3B4 which does not bind P. gingivalis LPS were examined. In this experiment, 0.7 ug/ml P. gingivalis LPS or 3.3 ng/ml E. coli 011B:4 LPS was added to endothelial cells, either individually or in combination. In addition, monoclonal  
25 antibody ACE12-3B4 (which binds to E. coli LPS) or monoclonal antibody 7F12 were added to the combination of LPS preparations. Mouse polyclonal sera (from a mouse immunized with P. gingivalis LPS) and the prebleed sera were also added to the combination of LPS preparations.

30 The results showed that when P. gingivalis LPS was added to the endothelial cells, little or no stimulation was observed. When E. coli LPS was added a significant E-selectin response was obtained. When a combination of P. gingivalis LPS and E. coli LPS were added the ELISA signal was reduced to  
35 near background (0.2). A slight increase in the signal was obtained if a negative control antibody (ACE12-3B4) or mouse polyclonal pre-bleed sera was added to the combination. A further increase in the signal was obtained if a monoclonal antibody to P. gingivalis LPA (7F12) or mouse polyclonal sera

generated by immunization with P. gingivalis LPS was added to the combination. These data demonstrate that antibodies to P. gingivalis LPS can inhibit the ability of this LPS to block E-selectin expression.

5                   The ability of the monoclonal antibody to P. gingivalis LPS to inhibit the P. gingivalis-mediated inhibition of neutrophil binding was then determined. This experiment was performed essentially as described above in Example VI. The neutrophil binding assays were performed with  
10 the addition of monoclonal antibodies (purified monoclonal antibodies were added at 10 ug/ml). Monoclonal antibody 4B2 does not bind P. gingivalis LPS (it binds to P. aeruginosa LPS), monoclonal antibodies 7F12, 6E12, and 5B9 all bind P. gingivalis LPS. In this experiment 1 ug/ml P. gingivalis LPS  
15 was added to endothelial cells or 10 ng/ml E. coli 0111B:4 LPS, either individually or in combination lanes. In addition, monoclonal antibody 4B2 or monoclonal antibodies 7F12, 6E12, and 5B9 were added to the combination of LPS preparations.

20                   The results showed that P. gingivalis LPS did not promote the adhesion of neutrophils to endothelial cells. In contrast, E. coli LPS was able to significantly increase the ability of endothelial cells to bind human neutrophils. When a combination of P. gingivalis and E. coli LPS was added there  
25 was a significant reduction in the ability of the endothelial cells to bind human neutrophils, confirming the P. gingivalis LPS can block the ability of E. coli LPS to promote neutrophil binding. Further, H. pylori LPS is similar to P. gingivalis in that it inhibited E. coli LPS-mediated stimulation of  
30 neutrophil adhesion. When a negative control antibody was added to the P. gingivalis and E. coli LPS combination no effect on neutrophil binding was observed. In contrast, when monoclonal antibodies to P. gingivalis LPS were added to the P. gingivalis and E. coli LPS combination a significant  
35 increase in neutrophil binding was observed. This data demonstrates that monoclonal antibodies to P. gingivalis LPS can block the P. gingivalis LPS inhibition of neutrophil binding.

EXAMPLE XP. gingivalis Does Not Induce Acute Inflammation In Vivo

5           This Example demonstrates that P. gingivalis does not generate an acute inflammatory response in vivo, in contrast to the acute response resulting from injections of E. coli LPS or organisms.

10           Acute inflammation is characterized by margination of leukocytes in the vasculature and their migration into tissues at the reaction site. This process of leukocyte trafficking involves not only activated leukocytes but activated endothelial cells as well. A mouse model of acute inflammation was established to examine the cellular and  
15           temporal pattern of mRNAs expressed for various chemokines and cell adhesion molecules.

          In these studies, mice were injected intramuscularly with 0.2 mg of E. coli lipopolysaccharide (LPS), a potent inflammatory mediator, and then sacrificed either at 4 or 24  
20           hours. The injected muscles were excised cryosectioned and prepared for in situ hybridization to detect expression of monocyte chemoattractant protein 1 (MCP-1) mRNA, a member of the C-C or  $\beta$ -subfamily of chemokines, for E- and P- selectin mRNAs, the cell adhesion molecules induced on endothelial  
25           cells which are critical for leukocyte binding to endothelium and subsequent migration to extravascular tissue sites, or for fibroblast inflammatory chemokine (FIC).

          Balb/c mice were injected in the gastrocnemius muscle with 0.2 mg of E. coli LPS (0111:B4; Sigma). Control  
30           mice received saline. For studies using bacteria, E. coli (D471 strain) and Porphyromonas gingivalis (strain 33277 P. gingivalis) were grown on trypticase agar plates overnight and Brucella blood agar plates anaerobically for five days, respectively. Plated bacteria were suspended to predetermined  
35           concentrations and animals were injected with either  $10^2$ ,  $10^5$ ,  $10^7$  E. coli or  $10^6$ ,  $10^8$ ,  $10^{10}$  P. gingivalis. The number of cells injected into each animal was confirmed by viable colony counts performed by standard methods.

Mice were sacrificed at either 4 or 24 hours and the muscles excised. For frozen sections, muscles were embedded in OCT compound and cryosectioned. For paraffin sections, muscles were first fixed in 4% paraformaldehyde and then  
5 embedded and sectioned.

Probes for in situ hybridization were either ribonucleic acid probes generated from cDNAs or oligonucleotide probes designed from known cDNA sequences. The MCP-1 riboprobe was made from a mouse MCP-1 cDNA in a TA  
10 PCR vector (Invitrogen). Template was prepared by PCR directly from the plasmid using Universal and M13 reverse primers. After phenol/chloroform extraction and isopropanol precipitation, the 250 bp fragment was used as a template for transcription by Sp6 RNA polymerase to generate an antisense  
15 probe. The IL-1 beta cDNA was obtained from Hoffman-LaRoche, Nutley, NJ. For oligonucleotide probes, a cocktail of probes were used. In the case of E-selectin, two oligos were used: one to the lectin binding domain and another to the EGF region. Oligos for P-selectin were also made to these regions  
20 in addition to one of the firm complement domain. Three oligo probes were also made to the coding regions of FIC and MCP-1. Paraffin and frozen sections were prepared for in situ hybridization as described in Sandell et al., J. Cell Biol. 114:1307-1319 (1991), and Aigner et al., Virch. Archiv. B Cell  
25 Pathol. 62:337-345 (1992), incorporated herein by reference.

The results for selectin mRNA expression in muscle which had been injected with E. coli LPS were as follows. In situ hybridization of serial sections using oligonucleotide probes (a cocktail of two or three non-overlapping  
30 radiolabeled oligonucleotide probes to either E- or P-selectin were used) showed expression of E- and P- selectin mRNAs in endothelial cells from frozen sections of muscle taken 4 hours after the injection of E. coli LPS (0.2 mg). Thus, 4 hrs after the induction of inflammation, E- and P-selectin mRNAs  
35 were strongly expressed in endothelial cells of capillaries in the endomysium and larger vessels of the perimysium. Strong hybridization for selectin mRNAs was similarly observed in sections of 24 hr inflamed muscle. Muscle injected with PBS

as a control showed positive cells only along a narrow tract of tissue probably representing inflammation caused by the insertion of the needle.

The in situ hybridization using a ribonucleic acid probe also showed expression of monocyte chemotactic protein-1 (MCP-1) mRNA in inflammatory cells from frozen sections of muscle taken 4 hours after the injection of E. coli LPS (0.2 mg). Frozen section of muscle taken 4 hours after the injection of PBS showed the absence of MCP-1 mRNA and served as a control. In situ hybridization using a cocktail of 3 oligonucleotide probes gave an identical pattern of hybridization. Thus, after 4 hrs, monocyte chemoattractant protein 1 (MCP-1) mRNA was detected in leukocytes using specific radiolabeled ribonucleic acid probe. In these samples, mononuclear but not polymorphonuclear cells, expressing MCP-1 mRNA were abundant throughout the tissue section in the connective tissue septa between muscle bundles (perimysium) and between individual fibers (endomysium). In contrast, after 24 hrs the number of MCP-1 mRNA expressing cells appeared to abate.

This animal model of acute inflammation was then used to compare the action of E. coli with that resulting from injections of P. gingivalis. In situ hybridization in muscle tissue using ribonucleic acid probe showed expression of monocyte chemotactic protein-1 (MCP-1) mRNA in a paraffin section of muscle taken 4 hours after the injection of  $10^7$  E. coli. High magnification showed the expression of MCP-1 mRNA in monocytes but not PMNs. The expression of MCP-1 was observed in only a few cells in a frozen section of muscle taken 4 hours after the injection of  $10^{10}$  P. gingivalis.

The mRNA expression of IL-1 in E. coli- and P. gingivalis-injected muscle was also detected by in situ hybridization using ribonucleic acid probe. Expression of IL-1 mRNA was detected in a frozen section of muscle taken 4 hrs after the injection of  $10^5$  E. coli, but the expression of IL-1 was absent in a frozen section of muscle taken 4 hrs after the injection of  $10^8$  P. gingivalis.

mRNA expression of fibroblast inflammatory chemokine (FIC) was also determined in E. coli- and P. gingivalis-injected muscle. In situ hybridization using oligonucleotide probes showed expression of FIC mRNA in frozen sections of muscle taken 4 hrs after the injection of  $10^5$  E. coli, whereas the expression of FIC was absent in frozen sections of muscle taken 4 hrs after the injection of  $10^8$  P. gingivalis.

By using this system it was thus demonstrated that monocytes from sections of muscle 4 hrs after an injection of E. coli expressed MCP-1 mRNA whereas relatively few cells from muscles injected with even higher doses of P. gingivalis expressed this mRNA. Similarly, inflammatory cells from E. coli injected muscle also expressed IL-1 and fibroblast inflammatory chemokine (FIC) while those from P. gingivalis did not. These data confirmed that E. coli induced acute inflammation in the animal but P. gingivalis did not. These results are consistent with the in vitro observations and suggests that P. gingivalis has developed a cell wall and LPS composition that is poorly recognized by the mammalian inflammatory system.

Although the foregoing invention has been described in some detail by way of illustration and example for purposes of clarity of understanding, it will be obvious that certain changes and modifications may be practiced within the scope of the appended claims.

WHAT IS CLAIMED IS:

- 1           1. A method for modulating the progression of  
2 periodontal disease in a mammal, which comprises:  
3           administering to the mammal a compound which  
4 inhibits the ability of *Porphyromonas gingivalis* to inhibit  
5 the extravasation of leukocytes from the vascular endothelium  
6 to gingival tissues.
  
- 1           2. The method of claim 1, wherein the compound is  
2 administered to the periodontium.
  
- 1           3. The method of claim 2, wherein the compound is  
2 administered by mouthwash, aerosol, paste or salve.
  
- 1           4. The method of claim 1, wherein the compound  
2 inhibits the ability of *P. gingivalis* lipopolysaccharide to  
3 inhibit the extravasation of leukocytes from the vascular  
4 endothelium to gingival tissues.
  
- 1           5. The method of claim 4, wherein the compound is a  
2 monoclonal antibody that binds *P. gingivalis*  
3 lipopolysaccharide.
  
- 1           6. The method of claim 4, wherein the compound  
2 degrades the lipopolysaccharide of *P. gingivalis*.
  
- 1           7. The method of claim 1, wherein the compound is  
2 purified acyloxyacyl hydrolase.
  
- 1           8. The method of claim 1, wherein the compound is  
2 targeted to the periodontium by an antibody that binds to P-  
3 or E-selectin.
  
- 1           9. The method of claim 8, wherein the antibody is a  
2 bifunctional antibody capable of binding to P- and E-selectin.

1           10. The method of claim 9, wherein the compound is  
2 directly linked to the antibody.

1           11. A method for screening compounds which inhibit  
2 the ability of *P. gingivalis* lipopolysaccharide to inhibit the  
3 extravasation of leukocytes from the vascular endothelium to  
4 gingival tissues, comprising  
5           contacting cells which are capable of expressing a  
6 selectin molecule with *P. gingivalis* lipopolysaccharide in the  
7 presence and absence of the compound being screened for the  
8 ability to inhibit *P. gingivalis* lipopolysaccharide-induced  
9 inhibition of selectin expression;  
10           stimulating expression of selectin molecule by the  
11 cells; and  
12           measuring the expression of selectin molecule by the  
13 cells in the presence or absence of said compound and  
14 therefrom determining the ability of said compound to inhibit  
15 *P. gingivalis* lipopolysaccharide-induced inhibition of  
16 selectin expression.

1           12. The method of claim 11, wherein the cells  
2 capable of expressing selectin molecules are human umbilical  
3 vein endothelial cells.

1           13. The method of claim 11, wherein the expression  
2 of selectin is induced by *E. coli* lipopolysaccharide, tumor  
3 necrosis factor, or interleukin-1.

1           14. A method for determining host susceptibility to  
2 chronic inflammatory disease associated with a gram-negative  
3 bacterial infection, which comprises:  
4           contacting cells of said host which express selectin  
5 with a reagent capable of binding to a ligand which binds  
6 lipopolysaccharide of the gram-negative bacteria, thereby  
7 determining the presence or absence of said ligand; and  
8           determining from the presence of said ligand the  
9 susceptibility of the host to the chronic inflammatory  
10 disease.

1           15. The method of claim 14, wherein the selectin is  
2 E-selectin.

1           16. The method of claim 15, wherein the reagent is  
2 a monoclonal antibody specific for the ligand.

1           17. The method of claim 14, wherein the cells of  
2 said host which express selectin are endothelial cells.

1           18. The method according to claim 14, wherein the  
2 chronic inflammatory disease is periodontitis and the ligand  
3 is bound by lipopolysaccharide of *P. gingivalis*.

1           19. The method according to claim 14, wherein the  
2 chronic inflammatory disease is gastroduodenal ulcer and the  
3 ligand is bound by lipopolysaccharide of *Helicobacter pylori*.

1           20. The method according to claim 14, wherein the  
2 ligand is bound by lipopolysaccharide of *Pseudomonas*  
3 *aeruginosa*.

1           21. A composition for inhibiting chronic  
2 inflammatory disease associated with gram-negative bacterial  
3 infection, comprising a monoclonal antibody which binds to  
4 lipopolysaccharide of *P. gingivalis* and which inhibits the  
5 ability of said *P. gingivalis* lipopolysaccharide to suppress  
6 selectin expression by host endothelial cells.

1/13

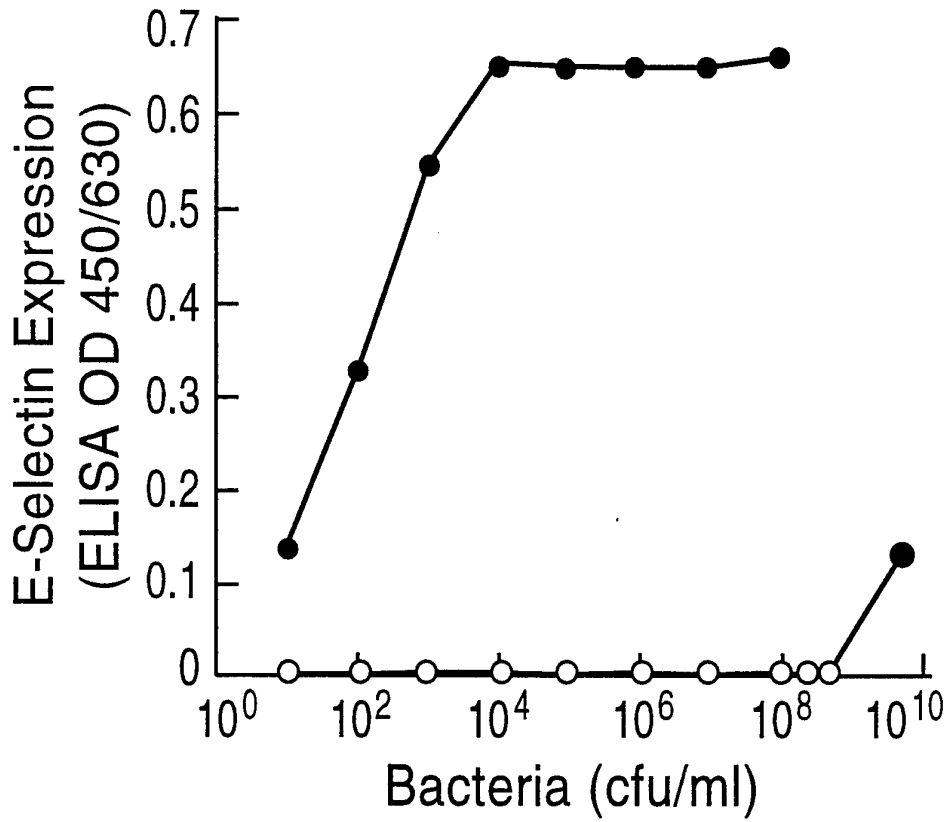

- *E. coli*
- *P. gingivalis*

Figure 1

2/13

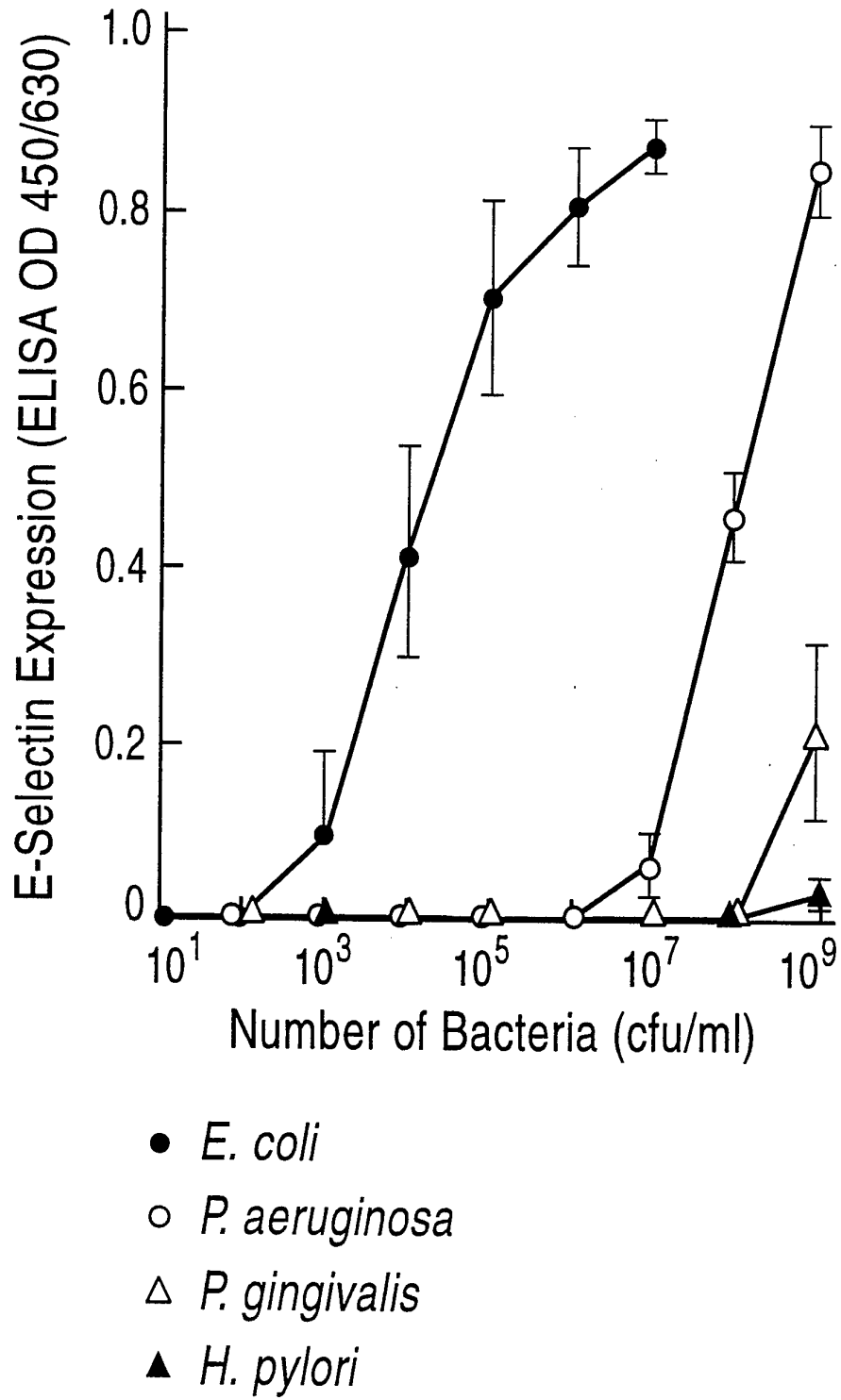
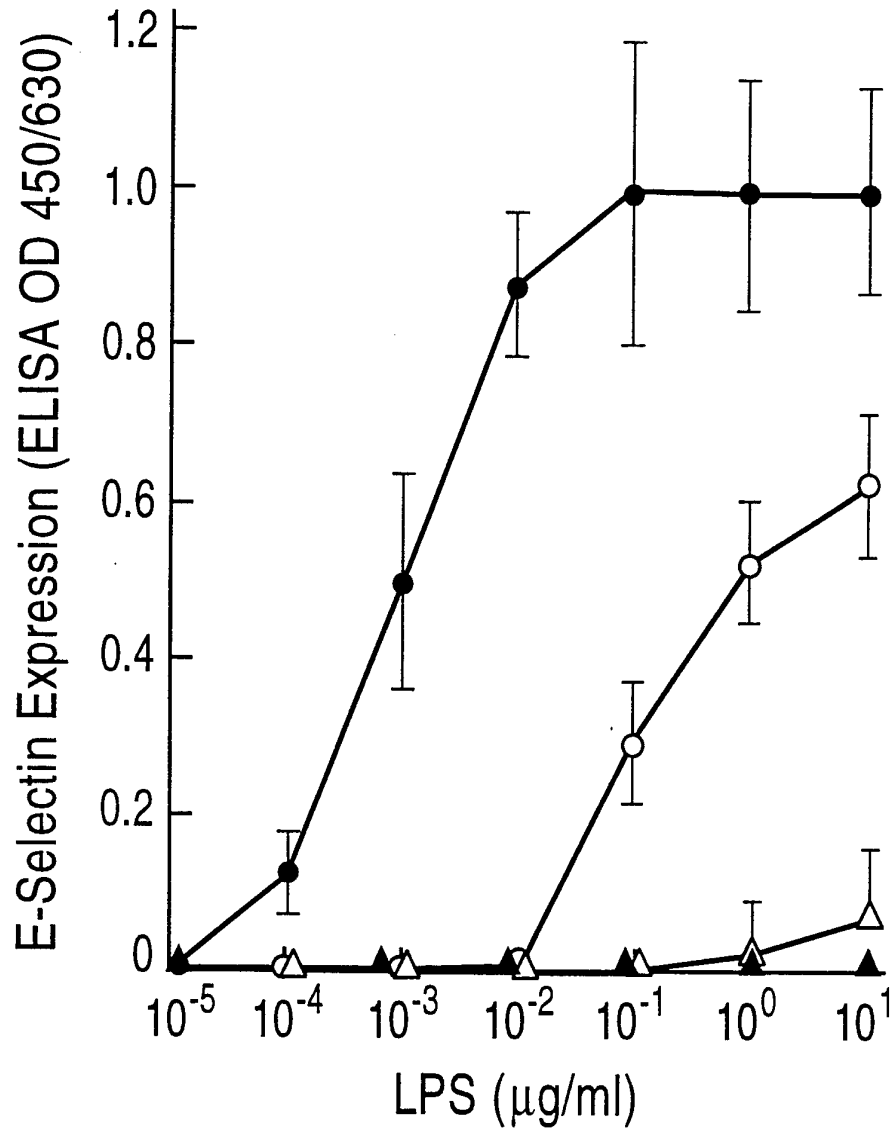

Figure 2

3/13



- *E. coli*
- *P. aeruginosa*
- △ *P. gingivalis*
- ▲ *H. pylori*

Figure 3

4/13

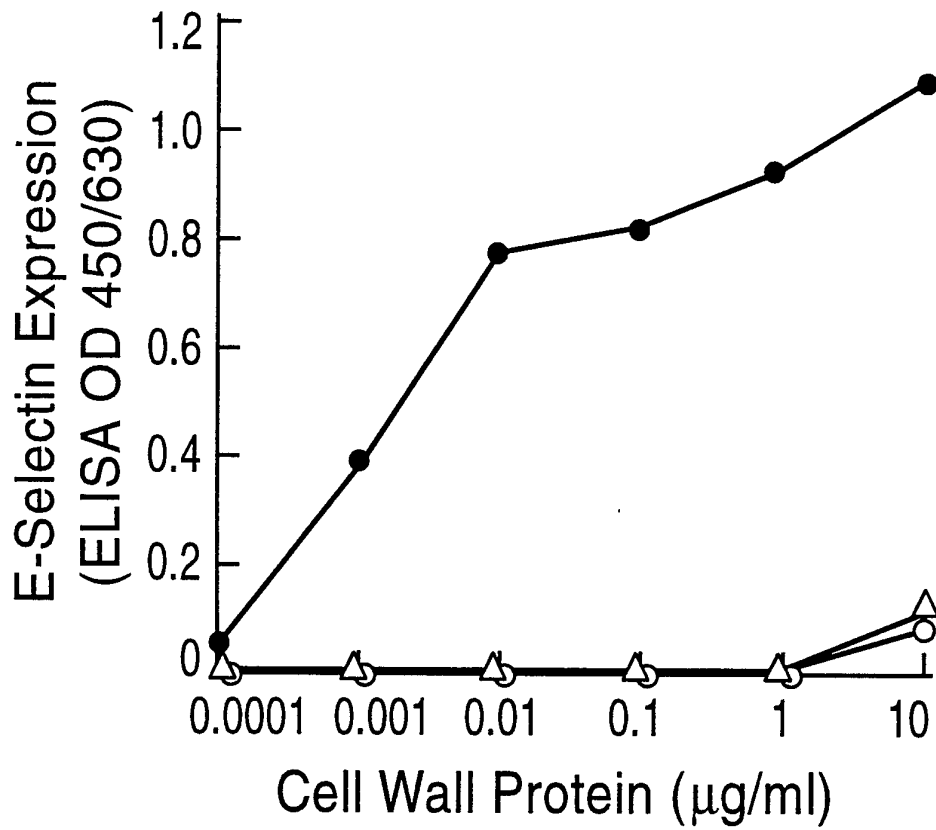

- *E. coli*
- *P. gingivalis*
- △ *H. pylori*

Figure 4

5/13

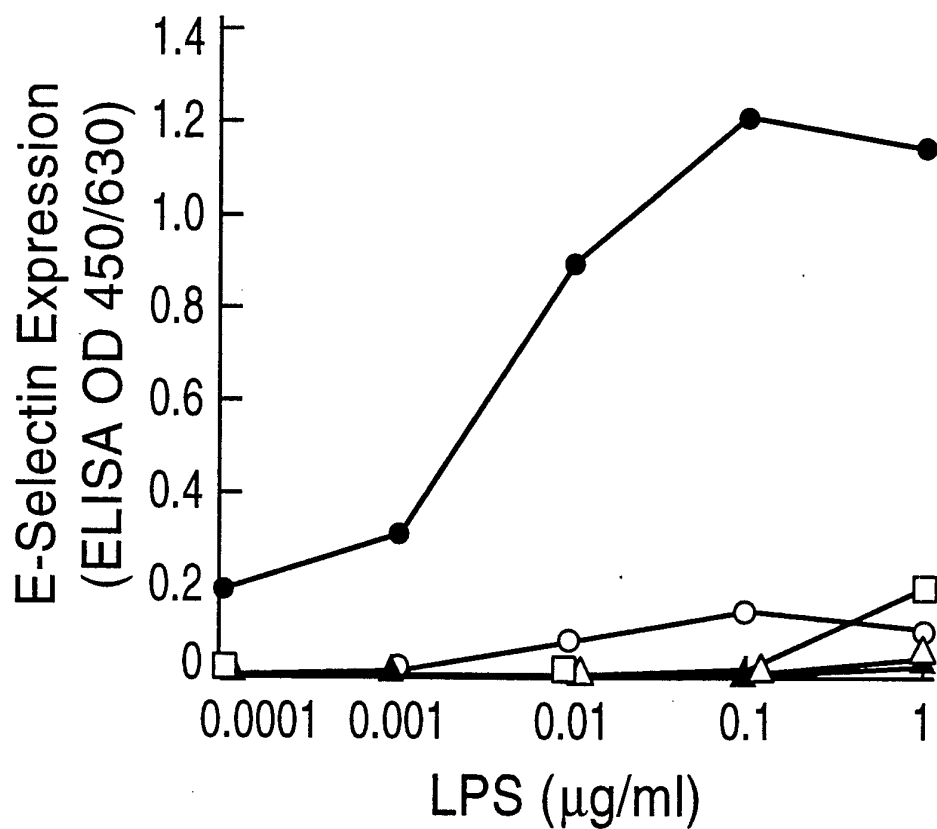

- *E. coli*
- *P. gingivalis* (33277)
- △ *P. gingivalis* (A7A1-28)
- ▲ *P. gingivalis* (5083)
- *B. forsythus*

Figure 5

SUBSTITUTE SHEET (RULE 26)

6/13

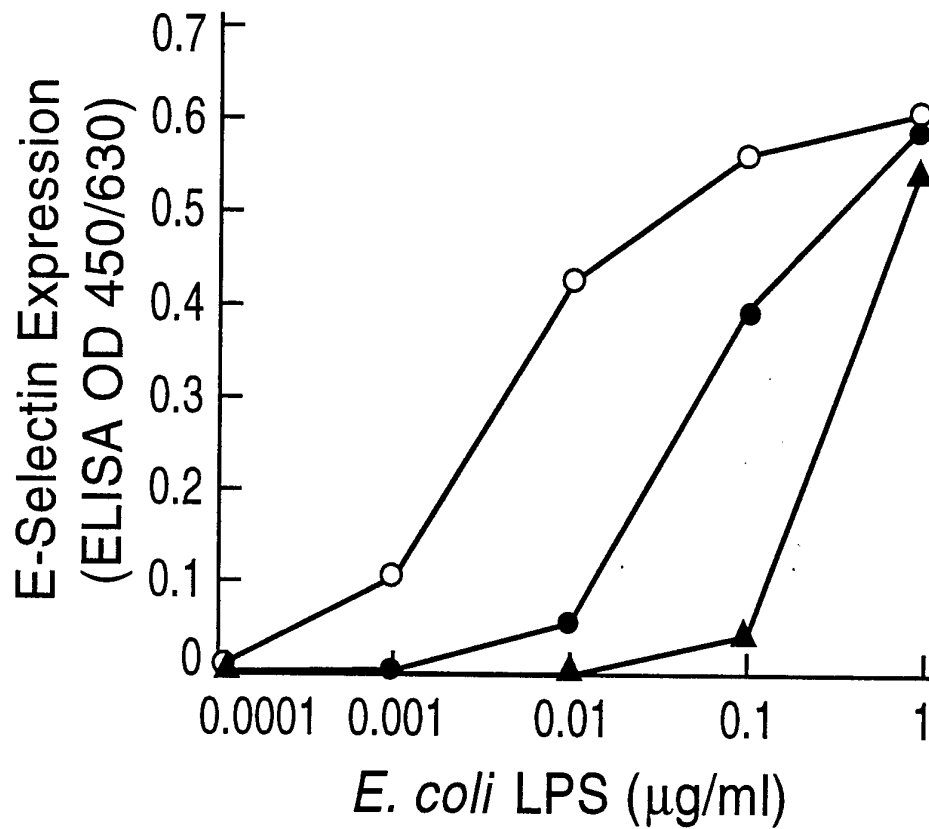

- No *P. gingivalis* LPS
- *P. gingivalis* LPS (1 μg/ml)
- ▲ *P. gingivalis* LPS (10 μg/ml)

Figure 6A

7/13

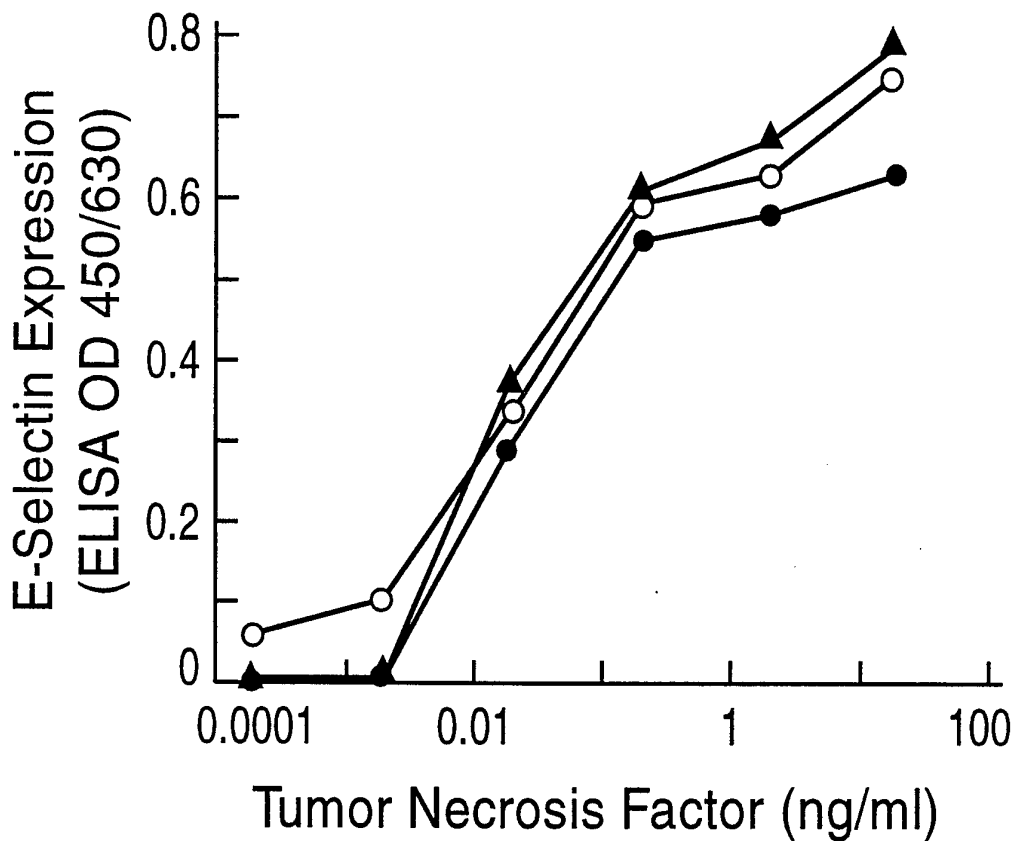

- No *P. gingivalis* LPS
- *P. gingivalis* LPS (1 µg/ml)
- ▲ *P. gingivalis* LPS (10 µg/ml)

Figure 6B

8/13

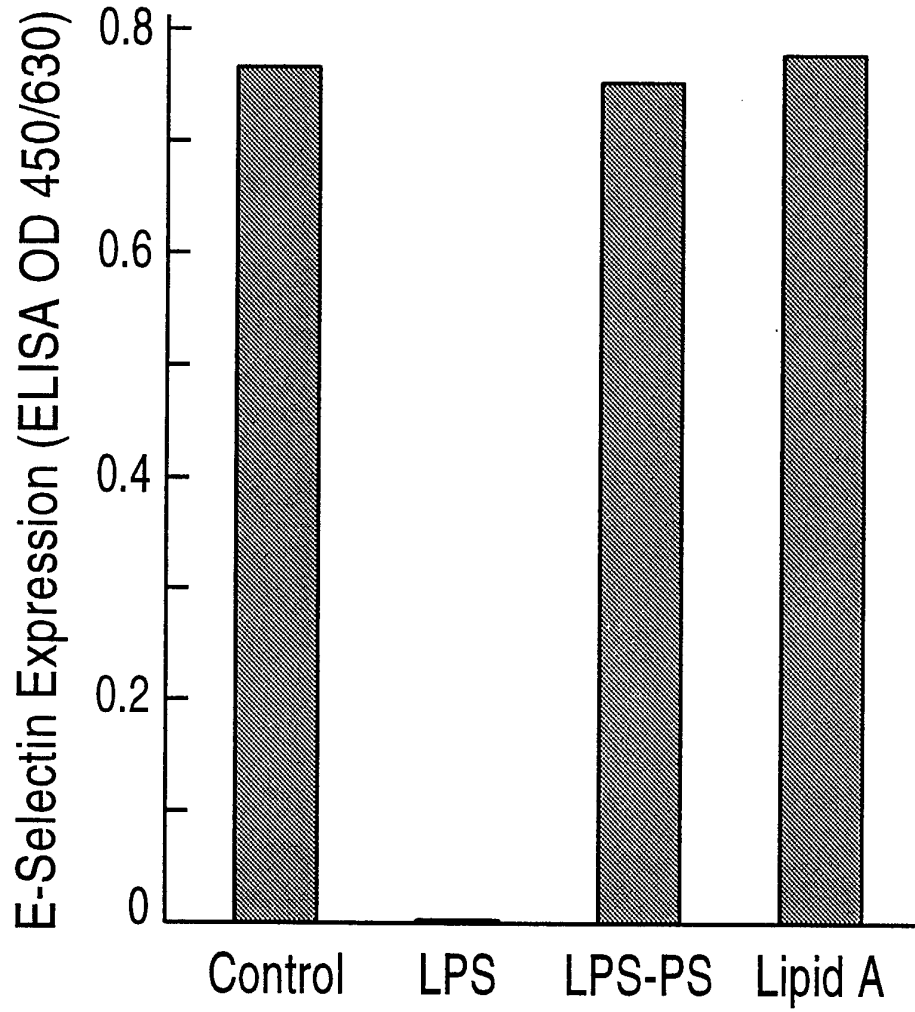

Figure 7  
SUBSTITUTE SHEET (RULE 26)

9/13

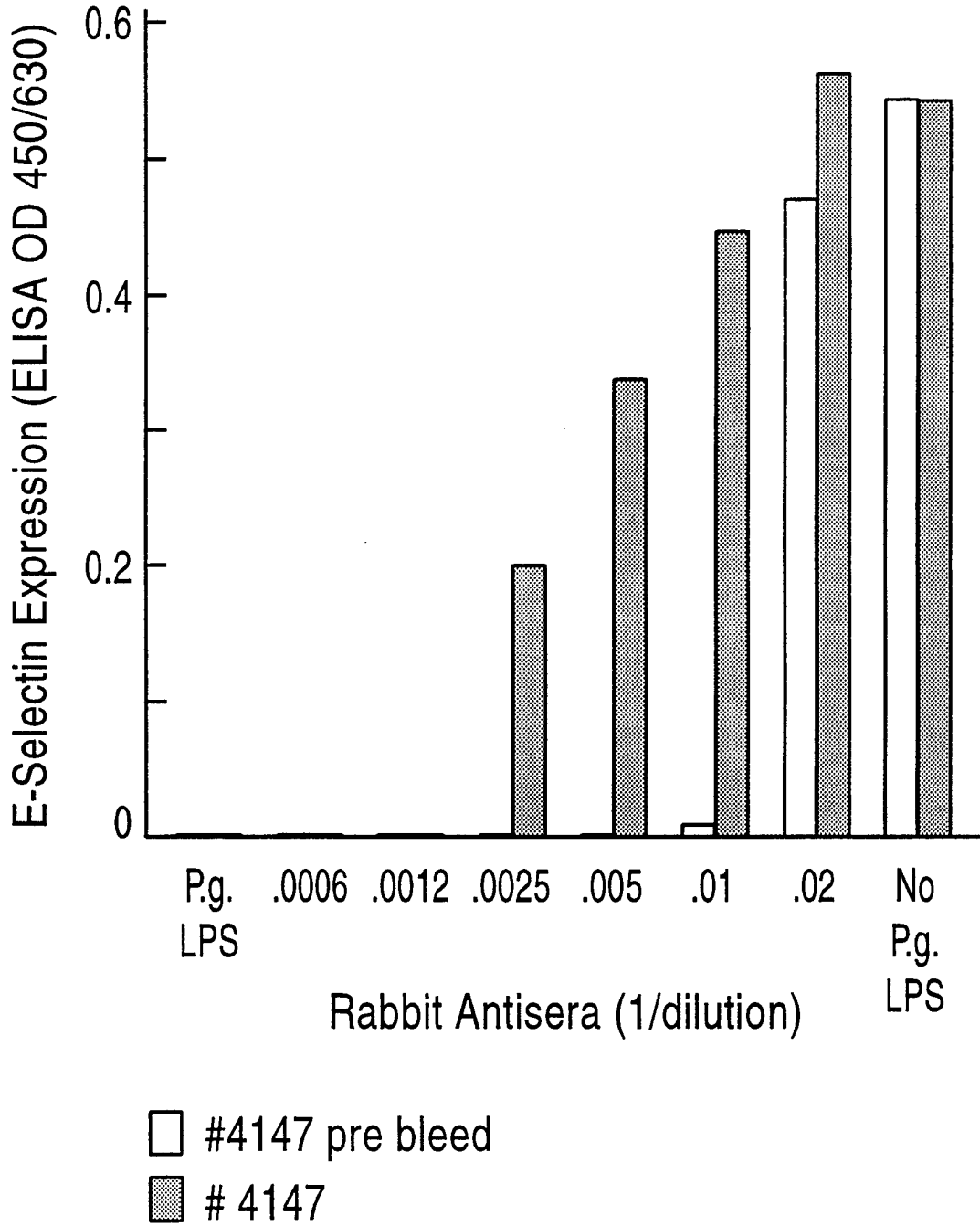
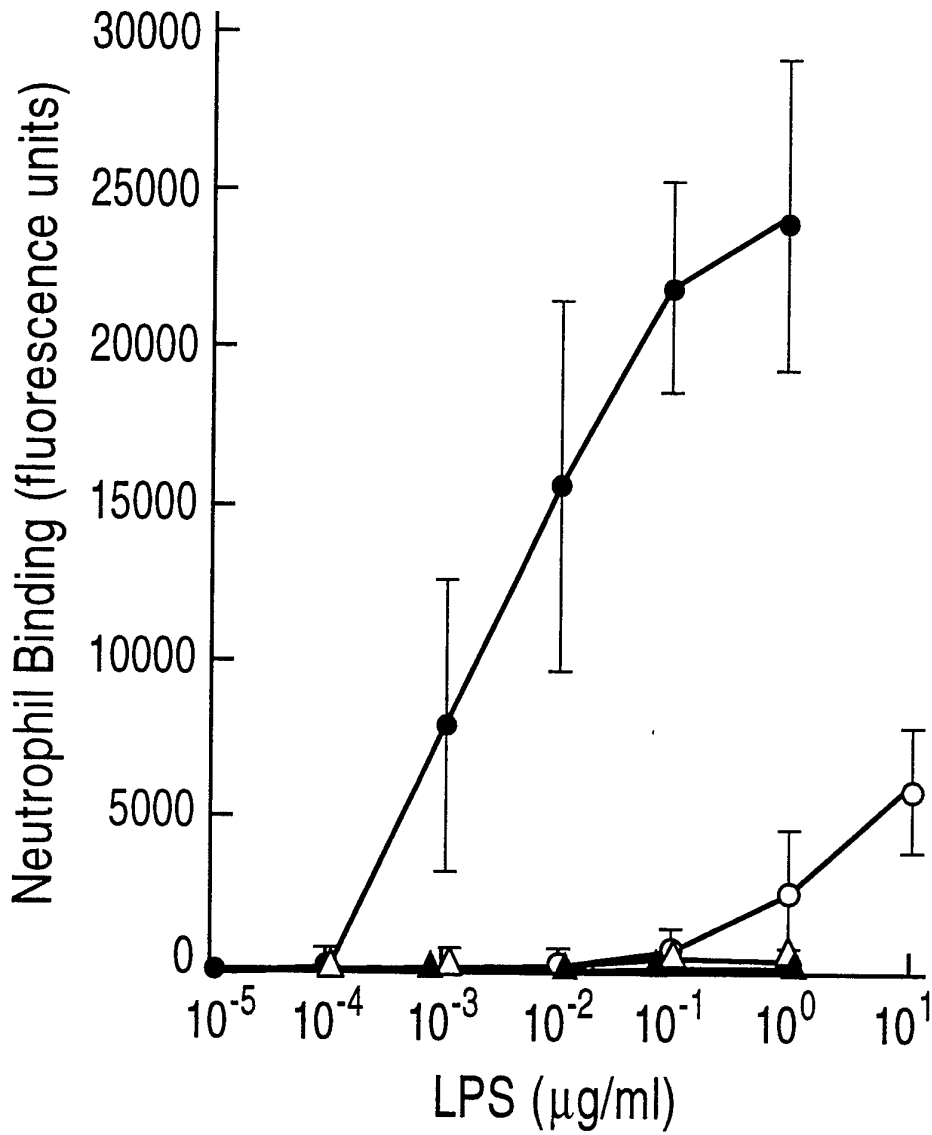

Figure 8

10/13



- *E. coli*
- *P. aeruginosa*
- △ *P. gingivalis*
- ▲ *H. pylori*

Figure 9

11/13

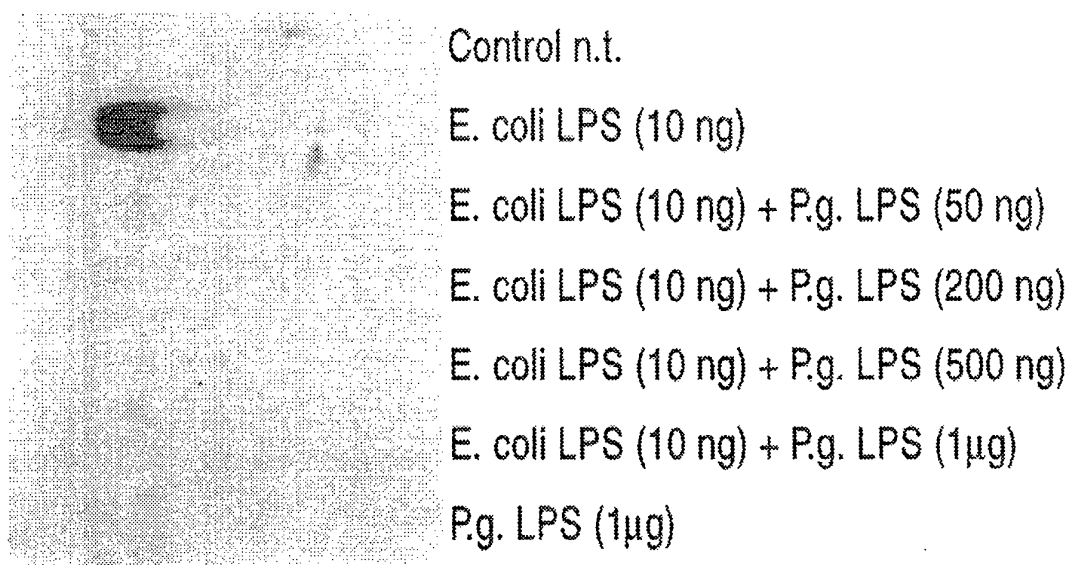
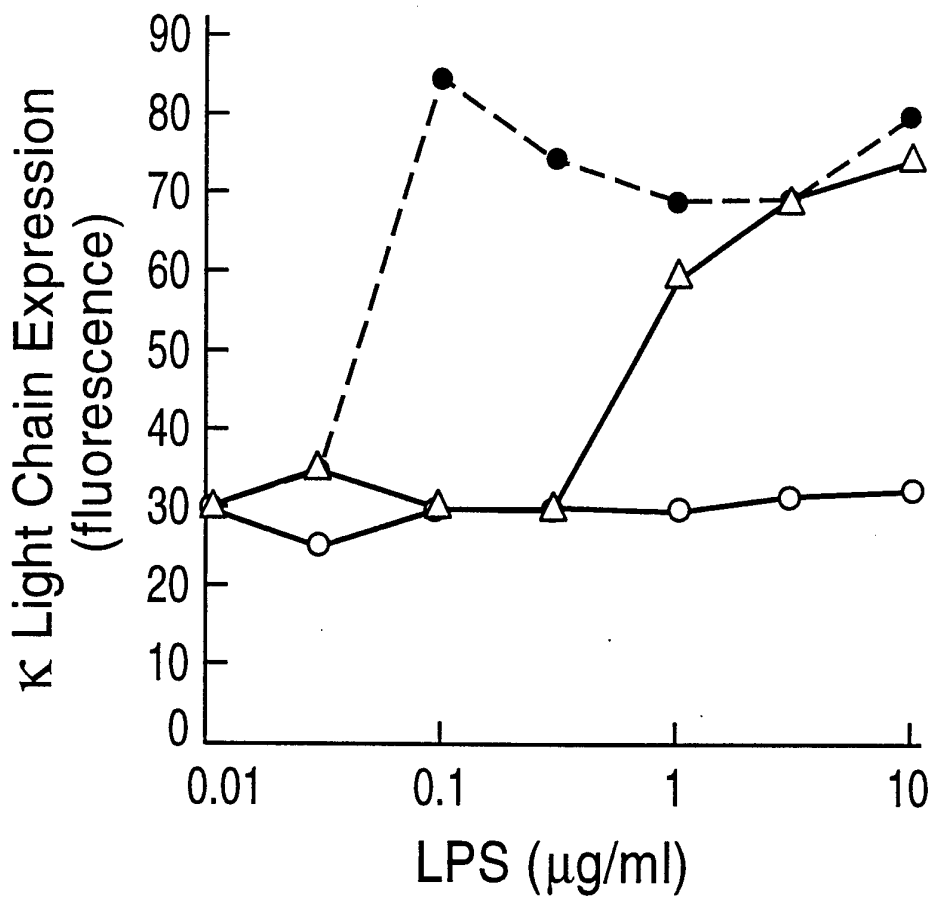

Figure 10

12/13



- *E. coli*
- *P. gingivalis*
- △ *P. gingivalis* (10 µg/ml) + *E. coli*

Figure 11

13/13

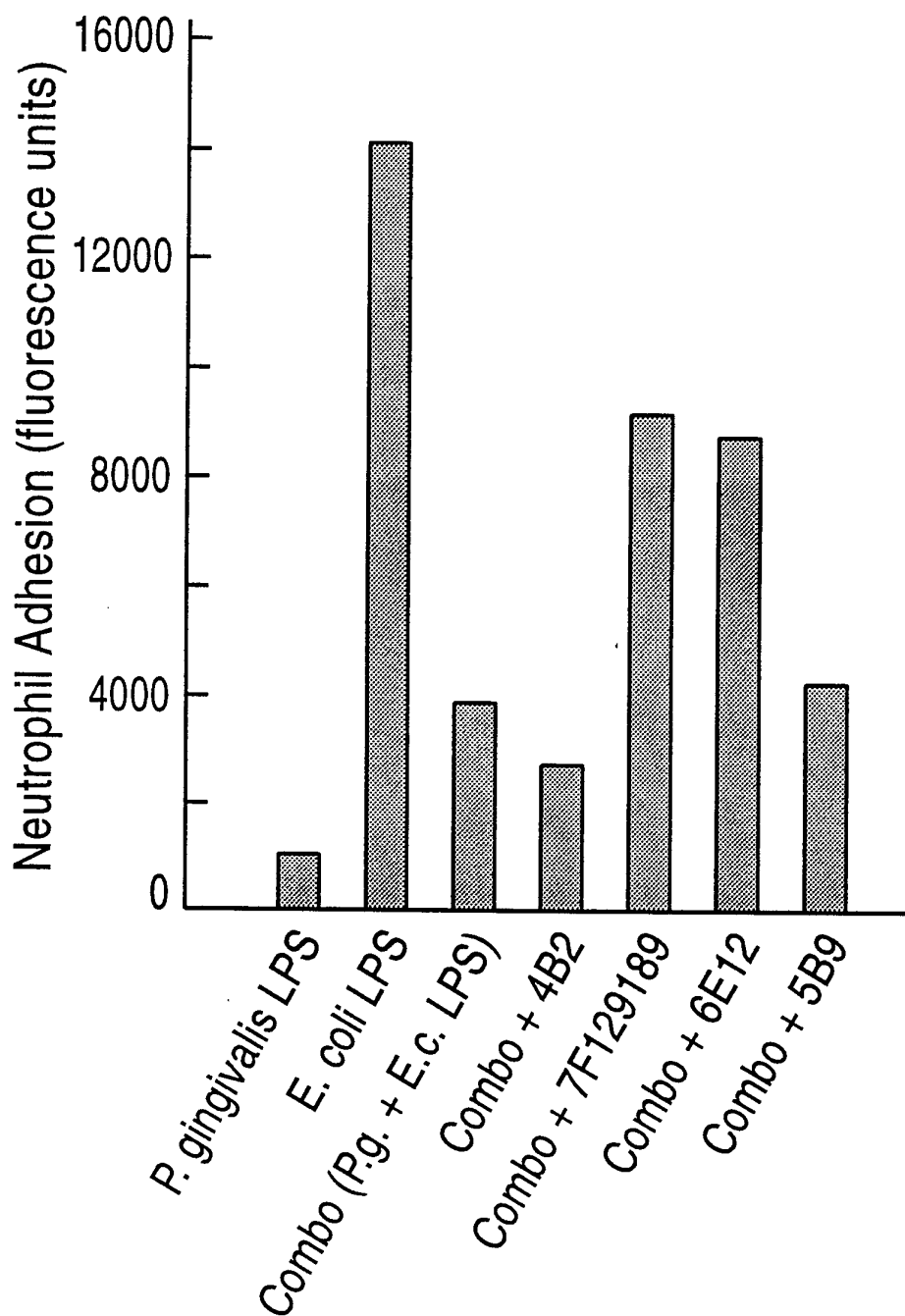

Figure 12

**INTERNATIONAL SEARCH REPORT**

Inter national Application No  
**PCT/US 94/12994**

**A. CLASSIFICATION OF SUBJECT MATTER**  
IPC 6 A61K39/40 A61K38/46 C07K16/12 G01N33/569

According to International Patent Classification (IPC) or to both national classification and IPC

**B. FIELDS SEARCHED**

Minimum documentation searched (classification system followed by classification symbols)  
IPC 6 A61K C07K G01N C12N

Documentation searched other than minimum documentation to the extent that such documents are included in the fields searched

Electronic data base consulted during the international search (name of data base and, where practical, search terms used)

**C. DOCUMENTS CONSIDERED TO BE RELEVANT**

| Category * | Citation of document, with indication, where appropriate, of the relevant passages                                                                                                                                                                               | Relevant to claim No. |
|------------|------------------------------------------------------------------------------------------------------------------------------------------------------------------------------------------------------------------------------------------------------------------|-----------------------|
| A          | GB,A,2 151 923 (LION CORPORATION) 31 July 1985<br>see the whole document<br>---                                                                                                                                                                                  | 1-10,21               |
| A          | JOURNAL OF PERIODONTAL RESEARCH,<br>vol.28, no.1, January 1993, COPENHAGEN DK<br>pages 1 - 9<br>SHELBOURNE C.E. ET AL. 'Monoclonal antibodies to lipopolysaccharides of four oral bacteria associated with periodontal disease'<br>see the whole document<br>--- | 1-10,21               |
| A          | WO,A,92 04444 (ZYMOGENETICS,INC.) 19 March 1992<br>cited in the application<br>see claim 57<br>---                                                                                                                                                               | 1,6,7,21              |
|            | -/--                                                                                                                                                                                                                                                             |                       |

Further documents are listed in the continuation of box C.

Patent family members are listed in annex.

\* Special categories of cited documents :

- \*A\* document defining the general state of the art which is not considered to be of particular relevance
- \*E\* earlier document but published on or after the international filing date
- \*L\* document which may throw doubts on priority claim(s) or which is cited to establish the publication date of another citation or other special reason (as specified)
- \*O\* document referring to an oral disclosure, use, exhibition or other means
- \*P\* document published prior to the international filing date but later than the priority date claimed

- \*T\* later document published after the international filing date or priority date and not in conflict with the application but cited to understand the principle or theory underlying the invention
- \*X\* document of particular relevance; the claimed invention cannot be considered novel or cannot be considered to involve an inventive step when the document is taken alone
- \*Y\* document of particular relevance; the claimed invention cannot be considered to involve an inventive step when the document is combined with one or more other such documents, such combination being obvious to a person skilled in the art.
- \*&\* document member of the same patent family

Date of the actual completion of the international search

20 March 1995

Date of mailing of the international search report

27 -03- 1995

Name and mailing address of the ISA

European Patent Office, P.B. 5818 Patentlaan 2  
NL - 2280 HV Rijswijk  
Tel. (+ 31-70) 340-2040, Tx. 31 651 epo nl,  
Fax (+ 31-70) 340-3016

Authorized officer

Moreau, J

## INTERNATIONAL SEARCH REPORT

International Application No

PCT/US 94/12994

C.(Continuation) DOCUMENTS CONSIDERED TO BE RELEVANT

| Category * | Citation of document, with indication, where appropriate, of the relevant passages                                                                                                                                                                                                               | Relevant to claim No. |
|------------|--------------------------------------------------------------------------------------------------------------------------------------------------------------------------------------------------------------------------------------------------------------------------------------------------|-----------------------|
| A          | EP,A,0 269 388 (MINNESOTA MINING AND MANUFACTURING COMPANY) 1 June 1988<br>see the whole document<br>---                                                                                                                                                                                         | 1,11,21               |
| A          | THE NEW ENGLAND JOURNAL OF MEDICINE,<br>vol.327, no.25, 17 December 1992, BOSTON<br>US<br>pages 1789 - 1792<br>ETZIONI A. ET AL. 'Brief Report :<br>Recurrent Severe Infections Caused by a<br>Novel Leucocyte Adhesion Deficiency'<br>cited in the application<br>see the whole document<br>--- | 1-10,21               |
| A          | SCIENCE,<br>vol.258, 6 November 1992, LANCASTER, PA US<br>pages 964 - 969<br>LASKY L.A. 'Selectins: Interpreters of<br>Cell-Specific Carbohydrate Information<br>During Inflammation'<br>cited in the application<br>see the whole document<br>-----                                             | 1-21                  |

## INTERNATIONAL SEARCH REPORT

Intern al application No.

PCT/US 94/ 12994

**Box I Observations where certain claims were found unsearchable (Continuation of item 1 of first sheet)**

This international search report has not been established in respect of certain claims under Article 17(2)(a) for the following reasons:

1.  Claims Nos.:  
because they relate to subject matter not required to be searched by this Authority, namely:  
Remark : Although claims 1-10 are directed to a method of treatment of the human/animal body the search has been carried out and based on the alleged effects of the compound/composition.
2.  Claims Nos.:  
because they relate to parts of the international application that do not comply with the prescribed requirements to such an extent that no meaningful international search can be carried out, specifically:
3.  Claims Nos.:  
because they are dependent claims and are not drafted in accordance with the second and third sentences of Rule 6.4(a).

**Box II Observations where unity of invention is lacking (Continuation of item 2 of first sheet)**

This International Searching Authority found multiple inventions in this international application, as follows:

1.  As all required additional search fees were timely paid by the applicant, this international search report covers all searchable claims.
2.  As all searchable claims could be searched without effort justifying an additional fee, this Authority did not invite payment of any additional fee.
3.  As only some of the required additional search fees were timely paid by the applicant, this international search report covers only those claims for which fees were paid, specifically claims Nos.:
4.  No required additional search fees were timely paid by the applicant. Consequently, this international search report is restricted to the invention first mentioned in the claims; it is covered by claims Nos.:

**Remark on Protest**

- The additional search fees were accompanied by the applicant's protest.
- No protest accompanied the payment of additional search fees.

# INTERNATIONAL SEARCH REPORT

information on patent family members

International Application No

PCT/US 94/12994

| Patent document cited in search report | Publication date | Patent family member(s) | Publication date |
|----------------------------------------|------------------|-------------------------|------------------|
| GB-A-2151923                           | 31-07-85         | JP-C- 1545516           | 28-02-90         |
|                                        |                  | JP-A- 60142915          | 29-07-85         |
|                                        |                  | JP-B- 63002922          | 21-01-88         |
|                                        |                  | DE-A- 3447343           | 11-07-85         |
|                                        |                  | US-A- 4689221           | 25-08-87         |
|                                        |                  |                         |                  |
| WO-A-9204444                           | 19-03-92         | US-A- 5281520           | 25-01-94         |
|                                        |                  | AU-A- 8627191           | 30-03-92         |
|                                        |                  | CA-A- 2091242           | 13-03-92         |
|                                        |                  | EP-A- 0548248           | 30-06-93         |
|                                        |                  | JP-T- 6503712           | 28-04-94         |
|                                        |                  |                         |                  |
| EP-A-0269388                           | 01-06-88         | AU-B- 616384            | 31-10-91         |
|                                        |                  | AU-A- 8142487           | 26-05-88         |
|                                        |                  | CA-A- 1295937           | 18-02-92         |
|                                        |                  | JP-A- 63159762          | 02-07-88         |
|                                        |                  |                         |                  |