

(12) STANDARD PATENT
(19) AUSTRALIAN PATENT OFFICE

(11) Application No. **AU 2017306426 B2**

(54) Title
Treating metastatic cancer and model systems for metastatic disease

(51) International Patent Classification(s)
A61K 39/395 (2006.01) **C12N 15/113** (2010.01)
A61P 35/04 (2006.01)

(21) Application No: **2017306426** (22) Date of Filing: **2017.08.02**

(87) WIPO No: **WO18/026947**

(30) Priority Data

(31)	Number	(32)	Date	(33)	Country
	62/370,108		2016.08.02		US

(43) Publication Date: **2018.02.08**

(44) Accepted Journal Date: **2024.09.26**

(71) Applicant(s)
Memorial Sloan-Kettering Cancer Center

(72) Inventor(s)
Ganesh, Karuna;Valiente, Manuel;Massague, Joan

(74) Agent / Attorney
Spruson & Ferguson, GPO Box 3898, Sydney, NSW, 2001, AU

(56) Related Art
Sung, S. et al., 'Targeting L1 cell adhesion molecule expression using liposome-encapsulated siRNA suppresses prostate cancer bone metastasis and growth', Oncotarget, (2014-10-30), vol. 5, no. 20, doi: 10.18632/oncotarget.2478.
Weinspach, D. et al., Clinical and Experimental Metastasis, (2013-09-04), vol. 31, no. 1, pages 87 - 100, doi: 10.1007/s10585-013-9613-6.



(51) International Patent Classification:

A61K 39/395 (2006.01) A61P 35/04 (2006.01)
C12N 15/113 (2010.01)

(21) International Application Number:

PCT/US2017/045145

(22) International Filing Date:

02 August 2017 (02.08.2017)

(25) Filing Language:

English

(26) Publication Language:

English

(30) Priority Data:

62/370,108 02 August 2016 (02.08.2016) US

(71) Applicant: MEMORIAL SLOAN-KETTERING CAN-
CER CENTER [US/US]; 1275 York Avenue, New York,
NY 10065 (US).

(72) Inventors: GANESH, Karuna; 1275 York Avenue, New
York, NY 10065 (US). VALIENTE, Manuel; CNIO,
Calle Melchor Fernandez Almagro 3, 28029 Madrid (ES).
MASSAGUE, Joan; 1275 York Avenue, New York, NY
10065 (US).

(74) Agent: KOLE, Lisa B.; Baker Botts LLP, 30 Rockefeller
Plaza, New York, NY 10112-4498 (US).

(81) Designated States (unless otherwise indicated, for every
kind of national protection available): AE, AG, AL, AM,
AO, AT, AU, AZ, BA, BB, BG, BH, BN, BR, BW, BY, BZ,
CA, CH, CL, CN, CO, CR, CU, CZ, DE, DJ, DK, DM, DO,
DZ, EC, EE, EG, ES, FI, GB, GD, GE, GH, GM, GT, HN,
HR, HU, ID, IL, IN, IR, IS, JO, JP, KE, KG, KH, KN, KP,
KR, KW, KZ, LA, LC, LK, LR, LS, LU, LY, MA, MD, ME,
MG, MK, MN, MW, MX, MY, MZ, NA, NG, NI, NO, NZ,
OM, PA, PE, PG, PH, PL, PT, QA, RO, RS, RU, RW, SA,
SC, SD, SE, SG, SK, SL, SM, ST, SV, SY, TH, TJ, TM, TN,
TR, TT, TZ, UA, UG, US, UZ, VC, VN, ZA, ZM, ZW.

(84) Designated States (unless otherwise indicated, for every
kind of regional protection available): ARIPO (BW, GH,
GM, KE, LR, LS, MW, MZ, NA, RW, SD, SL, ST, SZ, TZ,
UG, ZM, ZW), Eurasian (AM, AZ, BY, KG, KZ, RU, TJ,
TM), European (AL, AT, BE, BG, CH, CY, CZ, DE, DK,
EE, ES, FI, FR, GB, GR, HR, HU, IE, IS, IT, LT, LU, LV,
MC, MK, MT, NL, NO, PL, PT, RO, RS, SE, SI, SK, SM,
TR), OAPI (BF, BJ, CF, CG, CI, CM, GA, GN, GQ, GW,
KM, ML, MR, NE, SN, TD, TG).

(54) Title: TREATING METASTATIC CANCER AND MODEL SYSTEMS FOR METASTATIC DISEASE

L1CAM is required for multi-organ metastasis
Breast cancer metastasis to lung

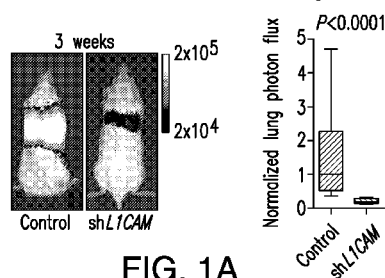

FIG. 1A

L1CAM is required for multi-organ metastasis
Breast cancer metastasis to bone

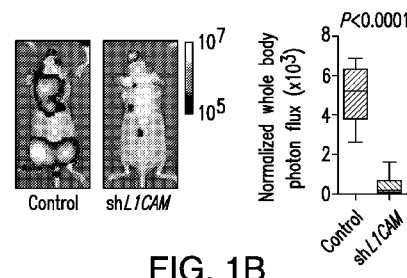

FIG. 1B

L1CAM is required for multi-organ metastasis
Colon cancer metastasis to liver

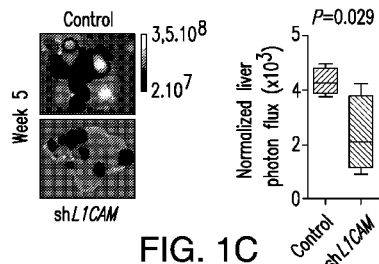

FIG. 1C

L1CAM is required for multi-organ metastasis
Renal cell cancer metastasis to brain

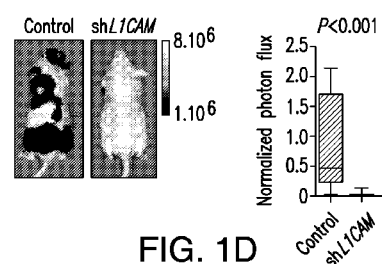

FIG. 1D

(57) Abstract: The present invention relates to methods and compositions for inhibiting metastatic spread of cancer and/or inhibiting progression of pre-existing metastatic disease in a subject using LI CAM inhibition.

Published:

- with international search report (Art. 21(3))
- before the expiration of the time limit for amending the claims and to be republished in the event of receipt of amendments (Rule 48.2(h))

TREATING METASTATIC CANCER
AND MODEL SYSTEMS FOR METASTATIC DISEASE

5

PRIORITY CLAIM

This application claims priority to United States Provisional Application No. 62/370,108 filed August 2, 2016, the contents of which are hereby incorporated by reference in their entirety herein.

10

GRANT INFORMATION

This invention was made with government support under Grant Nos. 5 U54 CA163167-03 awarded by the National Institutes of Health. The government has certain rights in the invention.

15

1. INTRODUCTION

The present invention relates to methods and compositions for inhibiting metastatic spread of cancer and/or inhibiting progression of pre-existing metastatic disease in a subject. In particular embodiments, it provides for methods comprising treating the subject with an L1CAM inhibitor using a regimen that targets slow-growing metastatic cancer stem-like cells ("MetCSCs") as exist, for example, in post-chemotherapy residual disease. It further provides for models of metastatic disease comprising MetCSC- expressing L1CAM that may be used to study metastatic progression of cancer and to identify useful therapeutic agents.

25

2. BACKGROUND OF THE INVENTION

Despite recent advances in cancer therapeutics, metastasis remains the main cause of cancer death. Chemotherapy and targeted therapies for metastatic disease may induce tumor responses, but are nearly always followed by resistance and lethal relapse. The residual disease that persists after therapy and drives regrowth has been proposed to contain metastatic cancer stem-like cells (MetCSCs) that are particularly capable of self-renewal, and that are slow cell-cycling, tumor re-initiating and therapy resistant (Oskarsson et al., 2014; Hanahan et al., 2011; Malladi et al., 2016). Targeting MetCSCs may offer an important approach for treating metastatic cancer and micrometastatic residual disease in the adjuvant setting.

L1CAM was originally identified as a neuronal adhesion molecule (Rathjen et al., 1984; Maness and Schachner, 2007). L1CAM is a large, multidomain protein ectopically expressed at the invasion fronts of many solid tumors and universally associated with metastasis and poor prognosis (*e.g.*, Altevogt et al., 2015). Metastatic lung and breast cancer single cells invading the brain use L1CAM to intimately stretch along blood vessels, in a process termed vascular co-option (Valiente et al., 2014; PCT/US2014/056379). RNAi-mediated L1CAM knockdown inhibits vascular co-option and prevents the outgrowth of brain macrometastases (PCT/US2014/056379).

3. SUMMARY OF THE INVENTION

The present invention relates to methods of preventing and treating metastatic disease, assay systems for identifying therapeutic agents, and compositions useful therefor.

It is based, at least in part, on the discovery that L1CAM is a marker of MetCSCs, and is expressed on these quiescent, very slowly dividing cells that can therefore escape standard chemotherapy and later re-initiate tumor growth. It is further based on the discovery that L1CAM-depletion inhibits the initiation of metastasis not only in the brain, but also in the lungs, liver and bone from breast, lung, colon and renal cancer xenografts, demonstrating the importance of L1CAM in the initiation of multi-organ metastasis. In particular, inducible L1CAM knockdown in advanced macrometastatic xenografts was observed to inhibit the progression of metastases, highlighting the clinical relevance of L1CAM inhibition in established metastatic disease. It is further based, in part, on the discovery that L1CAM inhibition inhibited the growth of chemoresistant lung cancer xenografts, supporting a distinct mechanism of action from cytotoxic agents, and that inhibition of L1CAM was observed to render chemoresistant tumor cells sensitive to chemotherapy.

In a first aspect, the present invention provides a method of inhibiting progression of established metastatic disease in a subject who has received treatment for a primary cancer, comprising administering to the subject a therapeutic amount of a L1CAM inhibitor, wherein the L1CAM inhibitor is administered at least one month after a course of chemotherapy, targeted therapy, immunotherapy, and/or radiotherapy of the primary cancer is completed, and wherein the primary cancer is breast cancer or lung cancer.

In a second aspect, the present invention provides use of a L1CAM inhibitor in the manufacture of a medicament for inhibiting progression of established metastatic disease in a subject who has received treatment for a primary cancer, wherein the L1CAM inhibitor is administered at least one month after a course of chemotherapy, targeted therapy, immunotherapy, and/or radiotherapy of the primary cancer is completed, and wherein the primary cancer is breast cancer or lung cancer.

4. BRIEF DESCRIPTION OF THE FIGURES

FIGURE 1A-D. L1CAM is required for multi-organ metastasis, and knockdown of L1CAM expression in cancer cells inhibits (reduces) (A) breast cancer metastasis to lung; (B) breast cancer metastasis to bone; (C) colon cancer metastasis to liver; and (D) renal cell cancer metastasis to brain.

FIGURE 2. Use of doxycycline-inducible “knockdown” of L1CAM to determine effect of L1CAM inhibition on established metastases.

FIGURE 3A-C. L1CAM knockdown inhibits the growth of established metastases, including (A) metastasis of lung cancer to brain; (B) metastasis of breast cancer to bone; and (C) metastasis of breast cancer to lung.

FIGURE 4A-B. Histologic comparison of established metastasis (A) without or (B) with, L1CAM inhibition.

FIGURE 5A-B. Expression of L1CAM at the primary tumor invasion front. (A) The primary tumor invasion front is strongly L1CAM⁺; (B) L1CAM⁺ cells at the invasion front are quiescent (comparative low KI67 expression).

FIGURE 6A-D. Comparison of expression of L1CAM in (A) primary colorectal tumor and (B) a liver metastasis. (C) shows the percent of the total area that is L1CAM⁺. (D) shows lack of detectable L1CAM expression in normal colon.

FIGURE 7A-C. Amounts of L1CAM⁺ cells in (A) normal colon; (B) primary colorectal tumor and (C) liver metastasis.

FIGURE 8A-B. L1CAM expression in post-chemotherapy residual disease. (A) Post-chemotherapy residual disease is strongly L1CAM⁺; (B) L1CAM⁺ cells are quiescent (comparative low KI67 expression).

FIGURE 9A-D. Expression of L1CAM in tumor (A) pre-chemotherapy; (B) post-chemotherapy (after neo-adjuvant chemotherapy); and (C) graphical comparison of (A) and (B). (D) Relationship between number of organoids formed and L1CAM expression.

FIGURE 10. Schematic showing general organoid culture.

FIGURE 11. Schematic showing obtention of metastatic cells from patient and selection of EpCAM⁺, L1CAM⁺ cells for organoid culture.

FIGURE 12. FACS results sorting for EphB22^{med/high} and L1CAM⁺ cells.

FIGURE 13. Co-expression of EphB22, CD133 and CD44 markers on L1CAM high and low-expressing cells.

FIGURE 14. FACS analysis for L1CAM, EphB22, CD133 and CD44.

FIGURE 15. FACS analysis for L1CAM, EphB22, CD133 and CD44.

FIGURE 16. Relationship between L1CAM expression and organoid growth.

FIGURE 17. For particular tumor samples, relationship between L1CAM expression and organoid formation.

FIGURE 18. L1CAM expression by L1CAM^{high} cells in organoid culture.

FIGURE 19. Capability of change in L1CAM status during organoid culture *in vivo*.

FIGURE 20A-B. L1CAM-expression is a trait selected for during organoid generation (A) patient MSKCRC55; (B) patient MSKCRC51.

5 FIGURE 21. Organoid formation following L1CAM deletion.

FIGURE 22. L1CAM expression as a function of organoid size.

FIGURE 23. Nascent small organoids are comprised of universally L1CAM+ cells, but as the organoids grow, the cells divide to generate mostly L1CAM-differentiated progeny that populate the bulk of the organoid

10 FIGURE 24. Inducible L1CAM knockdown reverses chemoresistance of Kras-mutant lung cancer cells.

FIGURE 25A-C. (A) Tumor re-initiation by L1CAM^{high} versus L1CAM^{low} cells in NSG mice. (B) Histology of tumors formed. (C) Organoid formation by L1CAM^{high} versus L1CAM^{low} tumor cells.

15 FIGURE 26A-D. (A) Schematic of procedure to produce serial generations of metastatic cells. (B) Metastasis-free survival of mice inoculated with parental (light gray) or M1 generation (dark gray) cells. (C) Macroscopic images showing relative numbers of metastases resulting from Parental Cells at 7 days and 7 weeks (top panels) and of M1 generation cells at 7 days and 4 weeks. (D) Levels of L1CAM
20 mRNA in Parental, M1, and M2 cells.

FIGURE 27. Relative L1CAM expression in intact organoid, 24 hour-dissociated organoid, and 24 hr-suspension culture (control).

FIGURE 28A-M. (A) Percent median L1CAM expression after CRISPR-Cas9 mediated L1CAM knockout. (B) Number of organoids per 2000 cells after
25 CRISPR-Cas9 mediated L1CAM knockout. (C) Relative luminescence after CRISPR-Cas9 mediated L1CAM knockout. (D) Fluorescence microscopy showing organoids generated per 2000 cells from after CRISPR-Cas9 mediated L1CAM knockout. (E) Luminescence days after doxycycline-mediated knockdown of L1CAM. (F) Relative luminescence with or without doxycycline-induced L1CAM
30 knockdown. (G) Fluorescence microscopy showing organoids with or without doxycycline-induced L1CAM knockdown (H) Luminescence, where doxycycline was withdrawn after 14 days. (I) Similar experiment as (H), with an independent L1CAM-targeting shRNA. (J) Caspase activity after dissociation, with or without doxycycline-induced L1CAM knockdown. (K) Tumor regrowth with or without

doxycycline-induced L1CAM knockdown. (L) Average radiance of tumor regrowth after 3 weeks, with or without doxycycline-induced L1CAM knockdown. (M) Relative differences in levels of L1CAM and YAP target genes in intact organoids (left-most bar of pairs) versus dissociated cells.

5 FIGURE 29A-F. (A) L1CAM expression in human normal colon, dissociated crypts, and d14 organoids (top panels, left to right) and in mouse normal colon and d14 organoids. Bar graphs show respective fold change in expression in crypts (left-most bar of pairs) versus organoids in three distinct humans or mice. (B) L1CAM expression (line marked with circles) over time in normal mouse colon organoids
10 (relative to 1-Ki67 expression, line marked with squares). (C) Schematic and histology results showing L1CAM expression in mouse colon after epithelial injury. (D) Larger magnification showing L1CAM expression in regenerating transit-amplifying colon cells. (E) Consequence of L1CAM ablation on body weight and survival of mice sustaining colon epithelial injury. (F) Macroscopic and microscopic
15 histology of results of (E).

 FIGURE 30A-F. (A) Relative L1CAM mRNA levels in intact organoids, dissociated organoid, or various cell suspensions. (B) Change in L1CAM levels in organoid or suspension cultures, with addition of various inflammatory mediators (represented by bars, left to right, corresponding top to bottom to the list in the key).
20 (C) Effect of e-cadherin knockdown on expression of L1CAM, CDH1, CYR61 and ANKRD1. (D) Effect of REST knockdown on L1CAM expression. (E) CHIP-PCR results for binding of REST to first intron of the L1CAM locus. (F) Immunohistochemistry studies using antibodies directed toward L1CAM, e-cadherin and REST (p120-catenin) at primary CRC invasion fronts.

25

5. DETAILED DESCRIPTION OF THE INVENTION

For clarity of description, and not by way of limitation, the detailed description of the invention is divided into the following subsections:

- 30 (i) methods of treatment;
 (ii) assay systems; and
 (iii) kits.

5.1 METHODS OF TREATMENT

In various non-limiting embodiments, the present invention provides for a method of reducing the risk, in a subject who has received or is receiving treatment for a primary cancer, of metastatic spread of the primary cancer, comprising administering to the subject a therapeutic amount of a L1CAM inhibitor. In certain non-limiting embodiments the L1CAM inhibitor is administered after one or more cycle of chemotherapy, targeted therapy, and/or immunotherapy of the primary cancer has been completed. In certain non-limiting embodiments the L1CAM inhibitor is administered after a radiotherapy regimen of the primary cancer has been completed. In certain non-limiting embodiments the L1CAM inhibitor is administered after an essentially complete (no cancer in the margins) surgical excision of the primary cancer or a metastasis has been completed. In certain non-limiting embodiments the L1CAM inhibitor is administered in a maintenance regimen (e.g., administered at regular intervals (e.g., at least once a week, at least once a month, at least once every two months, at least once every three months, at least once every six months)) for a period of time after a cycle of treatment, or surgical excision, of the primary cancer. The period of time for maintenance therapy may be at least about three months or at least about 6 months or at least about one year or at least about 2 years. In certain non-limiting embodiments the L1CAM inhibitor is administered after the subject has achieved remission of the primary cancer. In certain non-limiting embodiments the L1CAM inhibitor is administered in a maintenance regimen (e.g., administered at regular intervals (e.g., at least once a week, at least once a month, at least once every two months, at least once every three months, at least once every six months)) for a period of time after achieving remission of the primary cancer. The period of time for maintenance therapy may be at least about three months or at least about 6 months or at least about one year or at least about 2 years.

In various non-limiting embodiments, the present invention provides for a method of inhibiting metastatic spread of a primary cancer in a subject who has received treatment for the primary cancer, comprising administering to the subject a therapeutic amount of a L1CAM inhibitor. In certain non-limiting embodiments the L1CAM inhibitor is administered after one or more cycle of chemotherapy, targeted therapy, and/or immunotherapy of the primary cancer has been completed. In certain

non-limiting embodiments the L1CAM inhibitor is administered after a radiotherapy regimen of the primary cancer has been completed. In certain non-limiting embodiments the L1CAM inhibitor is administered after an essentially complete (no cancer in the margins) surgical excision of the primary cancer or a metastasis has been completed. In certain non-limiting embodiments the L1CAM inhibitor is administered in a maintenance regimen (e.g., administered at regular intervals (e.g., at least once a week, at least once a month, at least once every two months, at least once every three months, at least once every six months)) for a period of time after a cycle of treatment, or surgical excision, of the primary cancer. The period of time for maintenance therapy may be at least about three months or at least about 6 months or at least about one year or at least about 2 years. In certain non-limiting embodiments the L1CAM inhibitor is administered after the subject has achieved remission of the primary cancer. In certain non-limiting embodiments the L1CAM inhibitor is administered in a maintenance regimen (e.g., administered at regular intervals (e.g., at least once a week, at least once a month, at least once every two months, at least once every three months, at least once every six months)) for a period of time after achieving remission of the primary cancer. The period of time for maintenance therapy may be at least about three months or at least about 6 months or at least about one year or at least about 2 years.

In various non-limiting embodiments, the present invention provides for a method of inhibiting progression of metastatic disease in a subject comprising administering to the subject a therapeutic amount of a L1CAM inhibitor. In various non-limiting embodiments, the present invention provides for a method of inhibiting progression of metastatic disease in a subject who has received treatment for the primary cancer, comprising administering to the subject a therapeutic amount of a L1CAM inhibitor. In certain non-limiting embodiments the L1CAM inhibitor is administered after one or more cycle of chemotherapy, targeted therapy, and/or immunotherapy of the primary cancer has been completed. In certain non-limiting embodiments the L1CAM inhibitor is administered after a radiotherapy regimen of the primary cancer has been completed. In certain non-limiting embodiments the L1CAM inhibitor is administered after an essentially complete (no cancer in the margins) surgical excision of the primary cancer or a metastasis has been completed. In certain non-limiting embodiments the L1CAM inhibitor is administered in a maintenance regimen (e.g., administered at regular intervals (e.g., at least once a

week, at least once a month, at least once every two months, at least once every three months, at least once every six months)) for a period of time after a cycle of treatment, or surgical excision, of the primary cancer. The period of time for maintenance therapy may be at least about three months or at least about 6 months or
5 at least about one year or at least about 2 years. In certain non-limiting embodiments the L1CAM inhibitor is administered after the subject has achieved remission of the primary cancer. In certain non-limiting embodiments the L1CAM inhibitor is administered in a maintenance regimen (e.g., administered at regular intervals (e.g., at least once a week, at least once a month, at least once every two months, at least once
10 every three months, at least once every six months)) for a period of time after achieving remission of the primary cancer. The period of time for maintenance therapy may be at least about three months or at least about 6 months or at least about one year or at least about 2 years.

In various non-limiting embodiments, the present invention provides for a
15 method of inhibiting progression of metastatic disease in a subject comprising administering to the subject a therapeutic amount of an agent that reduces L1CAM expression in cancer cells, for example via CRISPR/Cas9 mediated gene editing.

A metastasis is a population of cancer cells at a location that is not physically contiguous with the original location of the cancer.

20 “Reducing the risk of metastatic spread” is relative to the risk of metastatic spread in a comparable control subject not treated with an L1CAM inhibitor.

“Inhibiting metastatic spread of a primary cancer” means one or more of: reducing the number, location(s), and/or size, of metastasis/es, and/or increasing the period of time to occurrence of metastasis/es, and/or prolonging survival, relative to a
25 comparable control subject not treated with an L1CAM inhibitor.

“Inhibiting progression of metastatic disease” means one or more of the following: decreasing the size of existing metastasis/es, reducing the rate of growth of existing metastasis/es, reducing the incidence of newly detectable metastasis/es, improving quality of life, and/or increasing time to recurrence, and/or prolonging
30 survival, relative to a comparable control subject not treated with an L1CAM inhibitor.

In certain non-limiting embodiments, the invention provides, in a subject having a primary cancer, a method of inhibiting metastatic spread of the cancer, comprising determining whether a cell of the cancer expresses L1CAM and, if the cell

does express L1CAM, administering to the subject, in addition to therapy of the primary cancer, a therapeutic amount of a L1CAM inhibitor.

In non-limiting embodiments, a further indicator of increased risk is high/medium surface expression of EphB2.

5 In various non-limiting embodiments, the subject is a human or a non-human animal, for example a dog, a cat, a horse, a rodent, a mouse, a rat, a hamster, a non-human primate, a rabbit, a sheep, a cow, a cetacean, etc..

 In various non-limiting embodiments, the cancer is a breast cancer, a lung cancer, a renal cancer, a colorectal cancer, an ovarian cancer, a prostate cancer, a liver
10 cancer, or a melanoma.

 The site of metastasis may be, for example but not by way of limitation, brain, lung, bone, or liver.

 In various non-limiting embodiments of the invention, an L1CAM inhibitor may be administered concurrently with a chemotherapy and/or targeted therapy and/or
15 immunotherapy and/or radiotherapy regimen. However, in alternative non-limiting embodiments, an L1CAM inhibitor may be administered after a course of chemotherapy, targeted therapy, immunotherapy and/or radiotherapy is complete. In specific, non-limiting examples, the L1CAM inhibitor may be administered at the conclusion of the treatment regimen, or at least one month thereafter, or at least three
20 months thereafter, or at least six months thereafter, or at least one year thereafter. In related non-limiting embodiments, an L1CAM inhibitor may be administered after an essentially complete (no cancer in the margins) surgical excision of the primary cancer or metastasis has been completed.

 In various non-limiting embodiments, an L1CAM inhibitor may be
25 administered in a maintenance regimen (e.g., administered at regular intervals (e.g., at least once a week, at least once a month, at least once every two months, at least once every three months, at least once every six months) for a period of time after a course of chemotherapy or radiation therapy is complete or after achieving complete or partial remission of the primary cancer. Said maintenance regimen may be followed
30 whether or not active disease is determined to be present.

 In various embodiments of the invention, a decision to use L1CAM inhibition as a treatment may be supported by determining that the cancer and/or its metastasis to be treated expresses L1CAM and optionally one or more of EphB2, CD133 and/or CD44. Expression of L1CAM may be determined by any method known in the art,

for example as discussed in the sections below. In certain non-limiting embodiments, expression of L1CAM may be detected using an antibody specific for L1CAM or amplification of L1CAM-encoding mRNA using polymerase chain reaction (PCR).

In various non-limiting embodiments, the invention provides for a method of reversing chemoresistance of a cancer cell to a chemotherapy agent, comprising administering, to the cancer cell, an effective amount of L1CAM inhibitor. In non-limiting embodiments, the cancer cell is a metastatic cancer. In non-limiting embodiments, the cancer is a breast, lung, renal, or colorectal cancer. In non-limiting embodiments, the chemotherapeutic agent is carboplatin or methotrexate. In a specific non-limiting embodiment, the cancer is Kras-mutant lung cancer and the chemotherapeutic agent is carboplatin or methotrexate. "Reversing chemoresistance" means that administration of L1CAM inhibitor increases the sensitivity of the cancer cell, cells or tumor to the anti-cancer effect of the chemotherapeutic agent relative to a control cancer cell not treated with L1CAM inhibitor (for example, where the cancer cell is deemed to have a lower than expected response to the chemotherapeutic agent). In a specific non-limiting embodiment the increase in sensitivity is at least about 30 percent.

An L1CAM inhibitor is an agent that reduces the ability of L1CAM to co-opt blood vessels and /or reduces the ability of L1CAM to reinitiate or promote tumor growth or spread (e.g., the inhibitor reduces tumor cell invasiveness) and can be used to eliminate quiescent cells within tumors. An L1CAM inhibitor may act, for example and not by way of limitation, by reducing expression of L1CAM in the cancer cell or removing L1CAM from the cancer cell surface or binding to L1CAM such that its ability to bind to an endothelial cell or other cancer cells or normal tissue is reduced, for example by reducing the amount of L1CAM available for cell binding, by physical inhibition or by labeling L1CAM-expressing cells and thus marking them for destruction by the immune system.

In non-limiting embodiments, where the subject is a human, L1CAM to be inhibited is human L1CAM having an amino acid sequence as set forth in UniProtKB Accession No. P32004 and/or NCBI Accession Nos. NM_000425 version NM_000425.4 and/or NM_001278116 version NM_001278116.1.

In non-limiting embodiments, an L1CAM inhibitor may be an immunoglobulin, for example an antibody or antibody fragment or single chain antibody that specifically binds to L1CAM, or a therapeutic molecule that comprises

one or more immunoglobulin region(s). Non-limiting examples of such antibodies are disclosed in United States Patent No. 8,138,313, International Patent Application Publication No. WO 2007114550, and International Patent Application Publication No. WO 2008151819, as well as antibodies that compete with the antibodies

5 described in these citations for L1CAM binding. In certain non-limiting embodiments an anti-L1CAM antibody or antibody fragment may be used to prepare a human, humanized, or otherwise chimeric antibody that is specific for L1CAM for use according to the invention. In certain non-limiting embodiments an L1CAM antibody, antibody fragment, or single chain antibody may inhibit binding of L1CAM to an

10 endothelial cell or a blood capillary, to L1CAM or other molecules on neighboring cancer or stromal cells, or to other components of the extracellular matrix under physiologic conditions, for example in vitro or in vivo. In certain non-limiting embodiments an L1CAM inhibitor comprises immunoglobulin regions that bind to L1CAM and CD133 (the immunoglobulin is bi-specific). In certain non-limiting

15 embodiments an L1CAM inhibitor comprises immunoglobulin regions that bind to L1CAM and CD44. In certain non-limiting embodiments, an L1CAM inhibitor binds to L1CAM as well as a T cell antigen. In certain non-limiting embodiments, an L1CAM inhibitor binds to L1CAM as well as an NK cell antigen. In certain non-limiting embodiments, an L1CAM inhibitor binds to L1CAM and EphB2.

20 In non-limiting embodiments, an L1CAM inhibitor may be a nucleic acid, for example, a short hairpin, interfering, antisense, or ribozyme nucleic acid comprising a region of homology to an L1CAM mRNA. For example, such nucleic acids may be between about 15 and 50 or between about 15 and 30 or between about 20 and 30 nucleotides long, and be able to hybridize to L1CAM mRNA under physiologic

25 conditions. A non-limiting example of a short hairpin (sh) RNA that inhibits L1CAM is set forth in the example below. In non-limiting embodiments, an L1CAM inhibitor which is a nucleic acid may be provided in a L1CAM-expressing cancer cell via a vector, for example a lentivirus, which may be selectively targeted to said cancer cell and/or wherein expression of the L1CAM inhibitor nucleic acid may be directed by a

30 promoter which is selectively active in tumor cells. Non-limiting examples of nucleic acid sequence of an L1CAM mRNA include the sequence set forth in NCBI Accession Nos. NM_000425 version NM_000425.4 and/or NM_001278116 version NM_001278116.1. In one specific non-limiting embodiment, the L1CAM inhibitor

is RNAi TRCN0000063916 (The RNAi Consortium, Public TRC Portal), having a hairpin sequence

5'-CCGGACGGGCAACAACAGCAACTTTCTCGAGAAAGTTGCTGTTGTTGCC
CGTTTTTTTG (SEQ ID NO:1)

- 5 and a target sequence ACGGGCAACAACAGCAACTTT (SEQ ID NO:2);
or the hairpin sequence

5'-CCGGCCACTTGTTTAAGGAGAGGATCTCGAGATCCTCTCCTTAAACAAG
TGGTTTTTTG (SEQ ID NO:3)

and a target sequence CCACTTGTTTAAGGAGAGGAT (SEQ ID NO:4);

- 10 or the hairpin sequence

5'-CCGGGCCAATGCCTACATCTACGTTCTCGAGAACGTAGATGTAGGCATT
GGCTTTTTTG (SEQ ID NO:5)

and a target sequence GCCAATGCCTACATCTACGTT (SEQ ID NO:6)

- 15 In certain non-limiting embodiments, the L1CAM inhibitor may be an
antibody directed against a mutated L1CAM protein that is expressed on the surface
of a MetCSC at high level. Non-limiting examples of mutated L1CAM proteins are
set forth in Vos, Y.J., and Hofstra, R.M. (2010) and in Faltas et al., 2016, Nat. Genet.
48(12):1490-1499, both incorporated by reference herein. An updated and upgraded
L1CAM mutation database. Hum Mutat 31, E1102-1109.

- 20 In certain non-limiting embodiments, the L1CAM inhibitor may be an agent or
agents that can edit the L1CAM gene, for example via CRISPR/Cas9-mediated
knockout of the L1CAM gene (see, e.g. FIGURE 21 and working examples below).
Genome editing is a technique in which endogenous chromosomal sequences present
in one or more cells within a subject, can be edited, e.g., modified, using targeted
25 endonucleases and single-stranded nucleic acids. The genome editing method can
result in the insertion of a nucleic acid sequence at a specific region within the
genome, the excision of a specific sequence from the genome and/or the replacement
of a specific genomic sequence with a new nucleic acid sequence. A non-limiting
example of a genome editing technique is the CRISPR/Cas 9 system. Non-limiting
30 examples of such genome editing techniques are disclosed in PCT Application Nos.
WO 2014/093701 and WO 2014/165825, the contents of which are hereby
incorporated by reference in their entireties. In certain embodiments, the genome
editing technique can include the use of one or more guide RNAs (gRNAs),
complementary to a specific sequence within a genome, including protospacer

adjacent motifs (PAMs), to guide a nuclease, e.g., an endonuclease, to the specific genomic sequence, for example a sequence necessary for expression of L1CAM (including but not limited to the coding region of the gene itself and/or its promoter); the complementary region may be at least about 10 nucleotides or at least about 20 nucleotides or at least about 30 nucleotides in length. A non-limiting example of an endonuclease includes the clustered, regularly interspaced short palindromic repeat (CRISPR) associated protein 9 (Cas9). In certain embodiments, the endonuclease can result in the cleavage of the targeted genome sequence and allow modification of the genome at the cleavage site through nonhomologous end joining (NHEJ) or homologous recombination. In certain embodiments, a genome editing technique of the present disclosure can include the introduction of an expression vector comprising a nucleic acid sequence that encodes a Cas protein or a mutant thereof, e.g., Cas9D10A, into one or more cells of the subject. In certain embodiments, the vector can further comprise one or more gRNAs for targeting the Cas9 protein to a specific nucleic acid sequence within the genome. In certain embodiments, the nucleic acid sequence encoding the Cas protein can be operably linked to a regulatory element, and when transcribed, the one or more gRNAs can direct the Cas protein to the target sequence in the genome and induce cleavage of the genomic loci by the Cas protein. In certain embodiments, the Cas9 protein cuts about 3-4 nucleotides upstream of the PAM sequence present adjacent to the target sequence. In certain embodiments, the regulatory element operably linked to the nucleic acid sequence encoding the Cas protein can be a promoter, e.g., an inducible promoter such as a doxycycline inducible promoter. The term “operably linked,” when applied to DNA sequences, for example in an expression vector, indicates that the sequences are arranged so that they function cooperatively in order to achieve their intended purposes, i.e., a promoter sequence allows for initiation of transcription that proceeds through a linked coding sequence as far as the termination signal. In certain embodiments, the Cas9 enzyme encoded by a vector of the present invention can comprise one or more mutations. The mutations may be artificially introduced mutations or gain- or loss-of-function mutations. Non-limiting examples of such mutations include mutations in a catalytic domain of the Cas9 protein, e.g., the RuvC and HNH catalytic domains, such as the D10 mutation within the RuvC catalytic domain and the H840 in the HNH catalytic domain. In certain embodiments, a mutation in one of the catalytic domains of the Cas9 protein results in the Cas9 protein functioning as a “nickase,” where the mutated Cas9 protein

cuts only one strand of the target DNA, creating a single-strand break or “nick.” In certain embodiments, the use of a mutated Cas9 protein, e.g., Cas9D10A, allows the use of two gRNAs to promote cleavage of both strands of the target DNA. Additional non-limiting examples of Cas9 mutations include VP64, KRAB and SID4X.

- 5 In certain embodiments, the genome editing technique of the present disclosure can further include introducing into the one or more cells an additional vector comprising a nucleic acid. In certain embodiments, this vector can further comprise one or more targeting sequences that are complementary (e.g., can hybridize) to the same and/or adjacent to the genomic sequences targeted by the gRNAs to allow homologous
- 10 recombination to occur and insertion of the nucleic acid sequence (i.e., donor nucleic acid sequence) into the genome.

5.2 ASSAY SYSTEMS

- In various embodiments, the present invention relates to assay systems and
- 15 components thereof for producing models of metastatic disease and using such models as assay systems for identifying therapeutic agents.

- In various non-limiting embodiments, the invention provides for an assay for identifying an agent that inhibits metastasis, comprising an organoid culture comprising cancer cells that express L1CAM. Said cells may express high levels of
- 20 L1CAM and/or medium or high levels of EphB2. In certain non-limiting embodiments, said cancer cells are MetCSCs and optionally express an exogenous marker, for example a fluorescent exogenous marker. Certain non-limiting embodiments provide for a method of identifying a MetCSC, comprising determining that the cell expresses L1CAM, for example surface expression of a high level of
- 25 L1CAM. In certain non-limiting embodiments the MetCSC further expresses a medium or high level of EphB2. Expression of L1CAM and optionally EphB2 may be determined by any method known in the art, including but not limited to antibody-based or PCR-based methods. In certain non-limiting embodiments the MetCSC is isolated from a primary cancer of a subject. In certain non-limiting embodiments the
- 30 MetCSC is isolated from a metastasis of a subject. In certain non-limiting embodiments the cancer, either primary or metastatic, is of breast, lung, renal, or colorectal origin.

In certain non-limiting embodiments, where the cancer, primary or metastatic, is of colorectal origin, the MetCSC may further be identified as exhibiting surface

expression of one or more of CD133 and/or CD44 in addition to L1CAM and optionally EphB2.

Certain non-limiting embodiments provide for an isolated MetCSC cell expressing L1CAM. In certain non-limiting embodiments the MetCSC expresses a high level of L1CAM. In certain non-limiting embodiments, the isolated MetCSC comprises an introduced exogenous marker. In certain non-limiting embodiments the exogenous marker is a fluorescent marker. In particular embodiments, the invention provides for a composition comprising cells that are an essentially pure population of MetCSCs expressing L1CAM. In non-limiting embodiments, the MetCSCs may be isolated using FACS or other cell-isolating methods known in the art.

The above MetCSCs may be used to prepare a model system of metastasis that may be used to study the metastatic process and may be used as an assay system to identify agents for inhibiting and thereby treating metastatic disease in a subject.

In certain non-limiting embodiments, the invention provides for a model system of metastasis/assay system comprising an organoid culture formed of cancer cells that express L1CAM and optionally EPCAM. In certain non-limiting embodiments, the cancer cells further express EphB2. In certain embodiments the cancer cells express high levels of L1CAM and med/high levels of EphB2.

In certain non-limiting embodiments, the invention provides for a model system of metastasis/assay system comprising an organoid culture formed of MetCSC cells that express L1CAM and EPCAM. In certain non-limiting embodiments, the MetCSC cells further express EphB2. In certain embodiments the MetCSC cells express high levels of L1CAM and med/high levels of EphB2. See, for example, Drost et al., 2016, Nature Protocols 11:347-358 for description of organoid culturing techniques. For example, the culture medium for organoid culture may comprise Wnt. MetCSC cells, as described above, may be used as the basis for organoid development. A non-limiting example of an *in vitro* assay system comprises said MetCSC, under conditions that promote organoid formation. An agent effective in inhibiting metastasis from forming and/or progressing may be identified as an agent that reduces the occurrence or growth of organoids in said system.

In certain non-limiting embodiments, a MetCSC, as described above, optionally having been cultivated to form an organoid, may be introduced into a laboratory animal such as an athymic mouse or other immunocompromised non-human host, and used to test whether an administered agent is effective at delaying,

reducing the number, or inhibiting the growth or dispersal of metastatic growth resulting from said MetCSC, thereby identifying it as having anti-metastasis therapeutic activity.

In related non-limiting embodiments, the invention provides for a method of identifying an agent that inhibits metastasis, comprising :

- (i) providing an organoid culture comprising cancer cells that express L1CAM;
- (ii) contacting the organoid culture with a test agent;
- (iii) determining whether the level of L1CAM expression decreases in the test agent-contacted culture relative to a control organoid culture that has not been contacted with the test agent;

wherein a decrease in the level of L1CAM expression, interactions, and/or signaling in response to contacting with the test agent indicates that the test agent inhibits metastasis.

15

5.3 KITS

In certain non-limiting embodiments, the invention provides for a kit for determining whether a subject having a cancer is at increased risk for metastatic spread of the cancer, comprising means for determining whether a cell of the cancer expresses L1CAM, and, optionally, instructional material that indicates that expression, on a cancer cell, of L1CAM indicates that the subject may benefit from L1CAM inhibitor therapy.

In certain non-limiting embodiments, the invention provides for a kit for identifying an agent that inhibits metastasis, comprising (i) cancer cells that express L1CAM and (ii) means for determining the L1CAM expression level. In various non-limiting embodiments the cancer cells can express high levels of L1CAM and optionally further express one or more of CD133, CD44 and/or EphB2. In certain non-limiting embodiments, the means for detecting L1CAM expression is an oligonucleotide probe that detectably binds to L1CAM. In certain non-limiting embodiments, the means for detecting L1CAM expression is a pair of primers that can be used in polymerase chain reaction to determine the L1CAM expression level. In certain non-limiting embodiments, the means for detecting L1CAM expression is an immunoglobulin that specifically binds to L1CAM.

Non-limiting examples of types of kits include, but are not limited to, arrays/microarrays, L1CAM-specific antibodies and beads, which may contain one or more primer, probe, antibody, or other detection reagent(s) for detecting L1CAM and optionally other markers set forth above (EphB2, CD133, CD44).

5 In non-limiting embodiments, the present invention provides for a kit for determining whether a subject having a cancer is at increased risk of having or developing a metastasis of the cancer, comprising a means for detecting the protein level (directly or via mRNA) of L1CAM and optionally EphB2, CD133 and/or CD44.

In certain non-limiting embodiments, surface expression of L1CAM and
10 optionally EphB2, C44, and/or CD133 is detected.

In non-limiting embodiments, a kit may comprise at least one antibody for immunodetection of L1CAM and optionally EphB2, CD44 and/or CD133. Antibodies, both polyclonal and monoclonal, including molecules comprising an antibody variable region or subregion thereof, specific for these proteins, may be
15 prepared using conventional immunization techniques, as will be generally known to those of skill in the art. The immunodetection reagents of the kit may include detectable labels that are associated with, or linked to, the given antibody or antigen itself. Such detectable labels include, for example, chemiluminescent or fluorescent molecules (rhodamine, fluorescein, green fluorescent protein, luciferase, Cy3, Cy5, or
20 ROX), radiolabels (3H, 35S, 32P, 14C, 131I) or enzymes (alkaline phosphatase, horseradish peroxidase). Alternatively, a detectable moiety may be comprised in a secondary antibody or antibody fragment which selectively binds to the first antibody or antibody fragment (where said first antibody or antibody fragment specifically recognizes a serpin).

25 In a further non-limiting embodiment, a L1CAM-specific antibody (or optionally EphB2, CD44 and/or CD133-specific antibody) may be provided bound to a solid support, such as a column matrix, an array, or well of a microtiter plate. Alternatively, the support may be provided as a separate element of the kit.

In certain embodiments, types of kits include, but are not limited to, packaged
30 probe and primer sets (e.g. TaqMan probe/primer sets), which may further contain one or more probes, primers, or other detection reagents for detecting one or more serpin, for example neuroserpin, serpin B2, serpin E1, serpin E2 or serpin D1.

In a specific, non-limiting embodiment, a kit may comprise a pair of oligonucleotide primers, suitable for polymerase chain reaction (PCR) or nucleic acid

sequencing, for detecting the protein(s) to be identified. A pair of primers may comprise nucleotide sequences complementary L1CAM or optionally EphB2, CD133 and/or CD44-encoding mRNA and be of sufficient length to selectively hybridize with said mRNA. Multiple marker protein-specific primers may be included in the kit
5 to simultaneously assay a plurality of proteins (e.g. L1CAM and optionally one or more of EphB2, CD44 and/or CD133). The kit may also comprise one or more polymerase, reverse transcriptase, and nucleotide bases, wherein the nucleotide bases can optionally be further detectably labeled.

In non-limiting embodiments, a primer may be at least about 10 nucleotides or
10 at least about 15 nucleotides or at least about 20 nucleotides in length and/or up to about 200 nucleotides or up to about 150 nucleotides or up to about 100 nucleotides or up to about 75 nucleotides or up to about 50 nucleotides in length.

In a further non-limiting embodiment, an oligonucleotide primer may be immobilized on a solid surface or support, for example, on a nucleic acid microarray,
15 and optionally the position of each oligonucleotide primer bound to the solid surface or support is known and identifiable.

In a specific, non-limiting embodiment, a kit may comprise at least one nucleic acid probe, suitable for in situ hybridization or fluorescent in situ hybridization, for detecting the protein to be identified.

20 In one specific non-limiting embodiment, a kit may comprise one or more of: a probe, primers, microarray, antibody or antibody fragment suitable for detecting L1CAM and one or more of EphB2, CD44, and/or CD133.

In certain non-limiting embodiments, a kit may comprise one or more detection reagents and other components (e.g. a buffer, enzymes such as alkaline
25 phosphatase, antibodies, and the like) necessary to carry out an assay or reaction to determine the expression levels of a biomarker.

In certain non-limiting embodiments, the invention provides for a diagnostic method for determining whether a subject having a cancer is at increased risk for metastatic spread of the cancer, comprising means for determining whether a cell of
30 the cancer expresses L1CAM and EphB2, where if the cancer cell is found to express L1CAM and EphB2, and particularly high L1CAM and med/high EphB2, the subject is at increased risk for developing metastatic disease relative to a subject having a cancer lacking those markers, and may benefit from L1CAM inhibitor therapy. The method may further include informing the subject or a health care worker of the result

of the determination and the associated risk. The method may further include, where an increased risk is indicated, recommending or performing an additional diagnostic procedure, for example an imaging study, to determine whether the subject has detectable metastatic disease. Non-limiting examples of imaging modalities include magnetic resonance imaging, computerized tomography and positron emission tomography. In a related embodiment, the invention provides for a method of treatment comprising performing the diagnostic method and then, where increased risk is indicated, administering a therapeutic amount of L1CAM inhibitor.

10 6. EXAMPLE: L1CAM INHIBITION INHIBITS/REDUCES
METASTASES AND INHIBITS PROGRESSION OF ESTABLISHED
METASTASES

Metastasis is a highly inefficient process, in that primary tumor cells must first undergo epithelial-mesenchymal transition and escape from the primary tumor. After dissemination in the bloodstream, the vast majority of tumor cells die, leaving only a tiny fraction capable of surviving in a hostile foreign organ. These remaining few tumor cells may lie dormant for months or years, and then, when conditions are right, start to proliferate and reinitiate tumor growth. Once this so-called macrometastatic growth has been initiated, it is usually still possible to kill the bulk of tumor cells with chemotherapy, radiation, targeted therapy and/or immunotherapy - sometimes even to the point of no measurable disease - but a true cure is rarely possible.

This suggests that the tumor cells that form macrometastases - the MetCSCs - are resistant to chemotherapy, radiation, targeted therapy and/or immunotherapy, as they must survive these therapies applied to treat, first, the primary tumor and, later, its metastases. In addition, MetCSCs are able to undergo long-term self-renewal, have the ability to generate heterogeneous progeny (recapitulating tumor heterogeneity) and are capable of entering and exiting a dormant state, in which they can, potentially, exist for years (even decades, as seen in the case of ER/PR positive breast cancer).

Because chemotherapy may not be a treatment option for controlling metastatic growth, it is important to understand MetCSC mechanistically and identify therapeutic targets that will specifically kill these cells. To date, model systems for studying metastases have been imperfect.

L1CAM is a molecule associated with various cancers. Aberrant L1CAM expression has been demonstrated at the leading edge of primary tumors, and is

associated with invasion, metastasis and poor prognosis in many human cancers including lung, breast and colon carcinomas (Voura et al., 2001; Ben et al., 2010; Tsutsumi et al., 2011; Schroder et al., 2009; Tischler et al., 2011; Boo et al., 2007; Chen et al., 2013; Fogel et al., 2003a; Doberstein et al., 2011; Fogel et al., 2003b; Kim et al., 2009; Maness et al., 2007). L1CAM expression is normally restricted to neurons where it mediates axonal guidance through interactions of the growth cone with surrounding components (Castellani et al., 2002; Wiencken-Barger et al., 2004). A number of immunohistologic studies were performed to further study the expression of L1CAM during the metastatic process. L1CAM was found to be expressed at the primary tumor invasion front (FIGURE 5A) where the cells remain quiescent (low Ki67; FIGURE 5B). Strikingly, well-differentiated areas of tumors with intact glandular morphology expressed L1CAM predominantly in Ki67-low, quiescent cells; while in poorly-differentiated areas with loss of epithelial integrity, L1CAM expression could be observed in Ki67-high cells (FIGURES 5A, 5B).

L1CAM was not expressed in adjacent normal colonic epithelial cells (FIGURE 6D). The expression of L1CAM is increased in tumor relative to normal tissue, and in metastasis relative to tumor (FIGURE 6A-C, FIGURE 7A-C). Finally, post-chemotherapy residual disease is strongly LCAM1+, and the cells are quiescent (low Ki67; FIGURE 8A-B). All these features are consistent with L1CAM being a marker - and functionally relevant molecule - of MetCSCs. Experiments were performed to determine whether inhibition of L1CAM could impact metastasis. Cancer cells which either were transfected with *shL1CAM* (to knock down L1CAM expression) or control cancer cells were introduced into athymic mice (by intracardiac injection to assess brain or bone metastasis and by tail vein injection to assess lung metastasis) and the amount of metastases determined after several weeks using bioluminescence imaging. As shown in FIGURE 1A-D, the extent of metastatic disease was dramatically reduced in mice that had received L1CAM-depleted cancer cells. L1CAM depletion (L1CAM inhibition) significantly reduced the progression of metastatic disease, including metastasis of breast cancer to lung (FIGURE 1A), metastasis of breast cancer to bone (FIGURE 1B), metastasis of colon cancer to liver (FIGURE 1C), and metastasis of renal cell cancer to brain (FIGURE 1D).

Experiments were also performed to determine whether L1CAM inhibition could be used to treat existing metastatic disease. In these experiments, expression of *shL1CAM* was placed under the control of an inducible promoter which could be

activated by the drug doxycycline, so that knockdown of L1CAM could be turned on after dissemination of tumor cells had occurred. Athymic mice receiving either sh*L1CAMind*-transfected cancer cells or control cancer cells were treated with doxycycline at day 14 and then assessed for metastatic disease by bioluminescence imaging at day 28 (FIGURE 2). The results are shown in FIGURES 2 and 3A-C, which show that L1CAM knockdown inhibited the growth of established metastases and, in particular, metastasis of lung cancer to brain (FIGURE 3A), metastasis of breast cancer to bone (FIGURE 3B), and metastasis of breast cancer to lung (FIGURE 3C). L1CAM has been determined to play a role in vascular co-option, but established metastases outgrow the need for vascular-co-option, making it interesting to observe that L1CAM inhibition also was able to inhibit progression of established metastases (FIGURE 4A-B).

7. EXAMPLE: MODEL SYSTEM FOR METASTATIC DISEASE

Experiments were performed to develop models for metastatic disease. In particular, patient-derived cells were used to generate organoids in culture, using a modification of the technique developed by Hans Clevers, in which organoids grow in three dimensions in matrigel and stem cell media enriched with Wnt is used for culturing (FIGURE 10). For example, metastatic tumor was harvested from a patient, dissociated into single cells, and then a L1CAM⁺, EpCAM⁺ fraction of cells was collected by fluorescence activated cell sorting (FACS) and used to establish organoid cultures (FIGURE 11). Of note, EphB2 med; L1CAM⁺ cells were found to constitute a novel subset of MetCSCs (FIGURE 12). When collected from a subject having colorectal cancer, the L1CAM^{high} fraction was found to show increased cell surface expression of established colorectal cancer stem cell markers CD133, CD44 and EphB2 relative to L1CAM^{low} cells (FIGURE 13). Results of FACS analysis for markers L1CAM, EphB2, CD133, and CD44 are shown in FIGURES 14 and 15.

It was further observed that tumor L1CAM expression was associated with organoid-initiating capability (FIGURES 16 and 17). Residual tumors expressing high levels of cell-surface L1CAM could more frequently be cultured as organoids than tumors with low L1CAM levels (FIGURES 9A-C). FACS sorted L1CAM^{high} cells from freshly resected residual CRC liver metastases had greater organoid generating-capacity than L1CAM^{low} cells from the same tumors (FIGURE 9D).

Interestingly, L1CAM^{high} cells were found to give rise to both L1CAM^{high} and L1CAM^{low} progeny (FIGURE 18). Further, L1CAM⁺ cells that are Ki67 low *in vivo* are more capable of organoid-initiation than L1CAM⁻ cells (Ki67 high *in vivo*) (FIGURE 19), suggesting that L1CAM⁺ cells within patient tumors are slow-cycling reserve cells that can re-enter the cell cycle, reinitiate tumor growth and repopulate heterogenous tumors consisting of both L1CAM⁺ and L1CAM⁻ cells under permissive conditions. This is demonstrated in FIGURE 22, which shows that nascent small organoids are comprised of universally L1CAM⁺ cells, but as the organoids grow, the cells divide to generate mostly L1CAM⁻ differentiated progeny that populate the bulk of the organoid.

When L1CAM expression was compared between dissociated tumor and the organoids generated from the dissociated tumor, it was found that L1CAM expression was a trait selected for during organoid generation. The results from dissociated tumor collected from two different patients are shown in FIGURES 20A and 20B.

When L1CAM was deleted using CRISPR-Cas-9, fewer organoids resulted (FIGURE 21), suggesting that L1CAM is required for the survival and/or regrowth of organoid-initiating MetSCs. Notably, dissociation of intact organoids into single cells markedly upregulated L1CAM expression (FIGURE 27).

Patient metastasis-derived organoids were expanded *in vitro*, FACS sorted into L1CAM^{high} and L1CAM^{low} populations and implanted as subcutaneous xenografts into NSG mice, whereupon the L1CAM^{high} cells displayed greater *in vivo* tumor re-initiation capacity (FIGURE 25A). The subcutaneous tumors displayed well-differentiated glandular epithelial morphology and intestinal mucin secretion (FIGURE 25B). FACS sorting of subcutaneous tumor-derived cells based on cell-surface L1CAM expression revealed that L1CAM^{high} cells retained their organoid-reinitiating capacity (FIGURE 25C).

Next, we injected Stage III CRC-derived organoids into the splenic vein of immunocompromised NSG mice. Liver metastases thus generated were then passaged as organoids and re-injected into the splenic vein. Such serially passaged liver metastatic organoids not only formed larger liver metastases more rapidly than their parental organoids, but also expressed higher levels of L1CAM (FIGURE 26A-D). In sum, L1CAM^{high} cells in therapy-resistant residual metastatic patient tumors are organoid and metastasis-reinitiating stem cells (MetSCs)

8. EXAMPLE: INHIBITION OF L1CAM REVERSES
CHEMORESISTANCE

Kras-mutant lung cancer cells that were resistant to carboplatin and methotrexate were transfected with shCONTROL or shL1CAM operably linked to a doxycycline-inducible promoter. shCONTROL or shL1CAM containing cancer cells were then injected, intracardially, into athymic mice (day 0). On day 14, treatment with doxycycline and v=carboplatin or methotrexate was initiated, and tumors were assessed on day 35. As shown in FIGURE 24, the cancer cells expressing L1CAM inhibitor were more sensitive to carboplatin or methotrexate than the control cells. This indicates that L1CAM inhibition can render chemoresistant cells more sensitive to chemotherapy.

9. EXAMPLE: L1CAM IS REQUIRED FOR ANOIKIS EVASION
AND ORGANOID REGENERATION

To interrogate whether L1CAM is functionally required for organoid growth or regeneration, we performed CRISPR-Cas9 mediated knockout of L1CAM in metastasis-derived organoids (see FIGURE 21). L1CAM-knockout significantly inhibited the ability of organoid-derived single cells to regenerate new organoids (FIGURE 28A-D). Similarly, doxycycline inducible knockdown of L1CAM inhibited organoid regeneration (FIGURE 28E-G). Notably, withdrawal of doxycycline after 14 days of culture did not permit organoid regrowth, suggesting that L1CAM-deficient metastatic CRC progenitors require L1CAM not only to drive organoid regrowth but also to survive when detached from epithelial structures (FIGURE 28H-I). Consistently, L1CAM-deficient cells displayed increased caspase activity in the first week following dissociation (FIGURE 28J). Thus, L1CAM-deficient cells demonstrate detachment-induced, caspase-mediated cell death, *a.k.a.* anoikis. L1CAM knockdown did not alter the expression of genes associated with pluripotency, ISC, wnt-response or differentiation. *In vivo*, L1CAM knockdown abrogated subcutaneous tumor growth in NSG mice (FIGURE 28K-L). In sum, L1CAM does not drive the phenotypic progenitor cell identity of MetSCs, but is required for their survival and regrowth upon epithelial detachment, crucial requirements for successful tumor propagation and metastasis.

YAP activity is induced by loss of epithelial interaction and contact with stiff basement membrane in multiple contexts (Zhao B, Wei X, Li W, Udan RS, Yang Q,

Kim J, Xie J, Ikenoue T, Yu J, Li L, Zheng P, Ye K, Chinnaiyan A, Halder G, Lai ZC, Guan KL. Inactivation of YAP oncoprotein by the Hippo pathway is involved in cell contact inhibition and tissue growth control. *Genes Dev.* 2007 Nov 1;21(21):2747-61., Aragona M, Panciera T, Manfrin A, Giulitti S, Michielin F, Elvassore N, Dupont S, Piccolo S. A mechanical checkpoint controls multicellular growth through YAP/TAZ regulation by actin-processing factors. *Cell.* 2013 Aug 29;154(5):1047-59. Benham-Pyle BW, Pruitt BL, Nelson WJ. Cell adhesion. Mechanical strain induces E-cadherin-dependent Yap1 and β -catenin activation to drive cell cycle entry. *Science.* 2015 May 29;348(6238):1024-7. Gjorevski N, Sachs N, Manfrin A, Giger S, Bragina ME, Ordóñez-Morán P, Clevers H, Lutolf MP. Designer matrices for intestinal stem cell and organoid culture. *Nature.* 2016 Nov 24;539(7630):560-564). Indeed, dissociation of organoids into single cells significantly induced expression of YAP target genes ANKRD1, CYR61 and ITGB1 (FIGURE 28M).

10. EXAMPLE: L1CAM-EXPRESSION BY PROGENITOR CELLS IS REQUIRED FOR EPITHELIAL REGENERATION FOLLOWING INJURY

Since L1CAM is required for survival, regrowth and restoration of tissue architecture by transformed epithelial cells, we wondered whether it might also be required in non-transformed epithelia when epithelial integrity is disrupted. As seen in the human, normal mouse colon epithelia did not express significant amounts on L1CAM (FIGURE 29A). However, when grown as organoids, non-transformed colon epithelial cells induced L1CAM expression (FIGURE 29A). As seen with cancer organoids, normal mouse colon organoids dynamically upregulated L1CAM immediately upon organoid dissociation, with total organoid L1CAM declining over time as the organoids grew larger (FIGURE 29B). To test whether L1CAM is induced during epithelial injury *in vivo*, we treated C57BL6 with dextran sodium sulfate (DSS) water for 7 days. L1CAM was not expressed in control mice given water, but was expressed from day 11-day 16 in regenerating colon crypts in areas that demonstrated DSS damage (FIGURE 29C). L1CAM was expressed not in the crypt base compartment associated with rapidly proliferating stem cells, nor in the fully differentiated luminal cells, but instead in the regenerating transit-amplifying colon cells (FIGURE 29D).

To interrogate the functional significance of L1CAM in colon regeneration, we crossed L1CAM^{fl/fl} mice with the intestinal stem cell-specific Lgr5-GFP-IRES-

Cre-ERT2 mice. Cre recombinase expression was induced by treating the mice with IP tamoxifen for three doses concurrent with DSS or water treatment. When given water, tamoxifen-treated mice displayed no alterations in weight (FIGURE 29E), behavior or bowel habit. When treated with DSS, tamoxifen-treated Lgr5-GFP-IRES-
 5 Cre-ERT2/L1CAM^{fl/y} demonstrated sustained weight loss and reduced survival in comparison to controls. Autopsy revealed significantly shortened colons, with histopathology showing diffuse inflammation with areas of mucosal denudation (FIGURE 29F).

10 11. EXAMPLE: EPITHELIAL DISRUPTION INDUCES L1CAM BY DISPLACING REST FROM THE L1CAM PROMOTER

Next, we sought to understand how epithelial progenitor cells induce and regulate L1CAM expression. To determine whether colitis-associated inflammatory cytokines might contribute to L1CAM induction, we incubated human CRC
 15 organoids with conditioned media from normal or inflamed colons. Neither colitis conditioned-media nor incubation with recombinant cytokines associated with colitis or neuronal regeneration (where L1CAM has been previously implicated) induced L1CAM (FIGURE 30A-B). In contrast, dissociation of organoids into single cells was necessary and sufficient for L1CAM upregulation (FIGURE 30A-B). Structural
 20 integrity in intact epithelia is secured by e-cadherin homophilic cell-cell contacts in adherens junctions. We therefore hypothesized that loss of e-cadherin from the cell membrane in disrupted epithelia might induce L1CAM expression. Consistent with this hypothesis, shRNA-mediated knockdown of e-cadherin in CRC organoids induced L1CAM and YAP target gene expression (FIGURE 30C).

25 In various non-neuronal tissues, the transcriptional repressor NSRF/REST normally prevents the expression of L1CAM and other neuronal genes. REST has been identified as a tumor suppressor and metastatic colorectal cancers frequently acquire loss-of-function mutations or deletions in the REST gene. We therefore investigated whether REST is functional in repressing L1CAM expression in
 30 organoids. REST knockdown in human CRC organoids strongly induced L1CAM expression, suggesting that REST is active in repressing L1CAM expression (FIGURE 30D). CHIP-PCR specifically pulled down REST bound to an intronic enhancer in the first intron of the L1CAM locus in CRC organoids (FIGURE 30E). To verify whether epithelial disruption is associated with L1CAM expression in

patient tumors, we stained serial sections of primary CRC invasion fronts with antibodies against e-cadherin and REST. We identified a strong correlation between loss of membranous e-cadherin and L1CAM expression in patient tumors (FIGURE 30F). These results indicate that L1CAM is required for the survival of cells that are
 5 deprived of epithelial integrity, and is downregulated in intact epithelia.

12. REFERENCES

- Allgayer, H., Heiss, M.M., and Schildberg, F.W. (1997). Prognostic factors in gastric cancer. *Br J Surg* 84, 1651-1664.
- 10 Altevogt P, Doberstein K, Fogel M. L1CAM in human cancer. *Int J Cancer*. 2015 Jun 25.
- Ashkenazi, A., and Dixit, V.M. (1998). Death receptors: signaling and modulation. *Science* 281, 1305-1308.
- Bao et al. (2008) *Cancer Res.* 68(15):6043-6048.
- 15 Ben QW, Wang JC, Liu J, Zhu Y, Yuan F, Yao WY, Yuan YZ. Positive expression of L1-CAM is associated with perineural invasion and poor outcome in pancreatic ductal adenocarcinoma. *Ann Surg Oncol*. 2010 Aug;17(8):2213-21.
- Ben QW, Wang JC, Liu J, Zhu Y, Yuan F, Yao WY, Yuan YZ. (2010) Positive expression of L1-CAM is associated with perineural invasion and poor
 20 outcome in pancreatic ductal adenocarcinoma. *Ann Surg Oncol*. 17(8):2213-21.
- Blouw, B., Song, H., Tihan, T., Bosze, J., Ferrara, N., Gerber, H.P., Johnson, R.S., and Bergers, G. (2003). The hypoxic response of tumors is dependent on their microenvironment. *Cancer Cell* 4, 133-146.
- Boo, Y.J., Park, J.M., Kim, J., Chae, Y.S., Min, B.W., Um, J.W., and Moon, H.Y. (2007). L1 expression as a marker for poor prognosis, tumor progression, and
 25 short survival in patients with colorectal cancer. *Ann Surg Oncol* 14, 1703-1711.
- Bos, P.D., Zhang, X.H., Nadal, C., Shu, W., Gomis, R.R., Nguyen, D.X., Minn, A.J., van de Vijver, M.J., Gerald, W.L., Foekens, J.A., et al. (2009). Genes that mediate breast cancer metastasis to the brain. *Nature* 459, 1005-1009.
- 30 Carbonell, W.S., Ansorge, O., Sibson, N., and Muschel, R. (2009). The vascular basement membrane as "soil" in brain metastasis. *PloS one* 4, e5857.
- Castellani, V., De Angelis, E., Kenwrick, S., and Rougon, G. (2002). Cis and trans interactions of L1 with neuropilin-1 control axonal responses to semaphorin 3A. *EMBO J* 21, 6348-6357.

- Chambers, A.F., Groom, A.C., and MacDonald, I.C. (2002). Dissemination and growth of cancer cells in metastatic sites. *Nat Rev Cancer* 2, 563-572.
- Chambers, A.M., I; Schmidt, E; Morris, V; Groom, A (2000). Clinical targets for antimetastasis therapy. *Adv Cancer Res* 79, 91-121.
- 5 Chen DL, Zeng ZL, Yang J, Ren C, Wang DS, Wu WJ, Xu RH. (2013) L1CAM promotes tumor progression and metastasis and is an independent unfavorable prognostic factor in gastric cancer. *J Hematol Oncol*.6:43.
- Cho S, Park I, Kim H, Jeong MS, Lim M, Lee ES, Kim JH, Kim S, Hong HJ. (2016) Generation, characterization and preclinical studies of a human anti-L1CAM
- 10 monoclonal antibody that cross-reacts with rodent L1CAM. *MAbs*. 8(2):414-25.
- Demyanenko, G.P., Tsai, A.Y., and Maness, P.F. (1999). Abnormalities in neuronal process extension, hippocampal development, and the ventricular system of L1 knockout mice. *J Neurosci* 19, 4907-4920.
- Dietrich, P.Y., Walker, P.R., and Saas, P. (2003). Death receptors on reactive
- 15 astrocytes: a key role in the fine tuning of brain inflammation? *Neurology* 60, 548-554.
- Dippel V, Milde-Langosch K, Wicklein D, Schumacher U, Altevoigt P, Oliveira-Ferrer L, Jänicke F, Schröder C. (2013). Influence of L1-CAM expression of breast cancer cells on adhesion to endothelial cells. *J Cancer Res Clin Oncol*. 2013
- 20 Jan;139(1):107-21. doi: 10.1007/s00432-012-1306-z. Epub 2012 Sep 16.
- Doberstein, K., Wieland, A., Lee, S.B., Blaheta, R.A., Wedel, S., Moch, H., Schraml, P., Pfeilschifter, J., Kristiansen, G., and Gutwein, P. (2011). L1-CAM expression in ccRCC correlates with shorter patients survival times and confers chemoresistance in renal cell carcinoma cells. *Carcinogenesis* 32, 262-270.
- 25 Doberstein K, Harter PN, Haberkorn U, Bretz NP, Arnold B, Carretero R, Moldenhauer G, Mittelbronn M, Altevoigt P. (2015) Antibody therapy to human L1CAM in a transgenic mouse model blocks local tumor growth but induces EMT. *Int J Cancer*. 136(5):e326-39.
- Donier, E., Gomez-Sanchez, J.A., Grijota-Martinez, C., Lakoma, J., Baars, S.,
- 30 Garcia- Alonso, L., and Cabedo, H. (2012). L1CAM binds ErbB receptors through Ig-like domains coupling cell adhesion and neuregulin signalling. *PloS one* 7, e40674.
- Drost et al., 2016, Organoid culture systems for prostate epithelial and cancer tissue, *Nature Protocols* 11:347-358.

- Feld, R., Rubinstein, L.V., and Weisenberger, T.H. (1984). Sites of recurrence in resected stage I non-small-cell lung cancer: a guide for future studies. *J Clin Oncol* 2, 1352-1358.
- 5 Felding-Habermann, B., Silletti, S., Mei, F., Siu, C.H., Yip, P.M., Brooks, P.C., Cheresch, D.A., O'Toole, T.E., Ginsberg, M.H., and Montgomery, A.M. (1997). A single immunoglobulin-like domain of the human neural cell adhesion molecule L1 supports adhesion by multiple vascular and platelet integrins. *J Cell Biol* 139, 1567-1581.
- 10 Fidler, I.J. (2003). The pathogenesis of cancer metastasis: the 'seed and soil' hypothesis revisited. *Nat Rev Cancer* 3, 453-458.
- Foekens, J.A., Look, M.P., Peters, H.A., van Putten, W.L., Portengen, H., and Klijn, J.G. (1995). Urokinase-type plasminogen activator and its inhibitor PAI-1: predictors of poor response to tamoxifen therapy in recurrent breast cancer. *J Natl Cancer Inst* 87, 751- 756.
- 15 Fogel, M., Gutwein, P., Mechtersheimer, S., Riedle, S., Stoeck, A., Smirnov, A., Edler, L., Ben-Arie, A., Huszar, M., and Altevogt, P. (2003a). L1 expression as a predictor of progression and survival in patients with uterine and ovarian carcinomas. *Lancet* 362, 869-875.
- 20 Fogel M, Mechtersheimer S, Huszar M, Smirnov A, Abu-Dahi A, Tilgen W, Reichrath J, Georg T, Altevogt P, Gutwein P. (2003) L1 adhesion molecule (CD 171) in development and progression of human malignant melanoma. *Cancer Lett.* 189(2):237-47.
- Francia, G., Cruz-Munoz, W., Man, S., Xu, P., and Kerbel, R.S. (2011). Mouse models of advanced spontaneous metastasis for experimental therapeutics. *Nat Rev Cancer* 11, 135-141.
- 25 Ganesh, B.S., and Chintala, S.K. (2011). Inhibition of reactive gliosis attenuates excitotoxicity-mediated death of retinal ganglion cells. *PloS one* 6, e18305.
- Gavrilovic, I.T., and Posner, J.B. (2005). Brain metastases: epidemiology and pathophysiology. *J Neurooncol* 75, 5-14.
- 30 Gupta, G.P., and Massagué, J. (2006). Cancer metastasis: building a framework. *Cell* 127, 679-695.
- Hai, J., Zhu, C.Q., Bandarchi, B., Wang, Y.H., Navab, R., Shepherd, F.A., Jurisica, I., and Tsao, M.S. (2012). L1 cell adhesion molecule promotes

- tumorigenicity and metastatic potential in non-small cell lung cancer. *Clin Cancer Res* 18, 1914-1924.
- Hanahan D, Weinberg RA. Hallmarks of cancer: the next generation. (2011) *Cell*. 144(5):646-74.
- 5 Harbeck, N., Thomssen, C., Berger, U., Ulm, K., Kates, R.E., Hofler, H., Janicke, F., Graeff, H., and Schmitt, M. (1999). Invasion marker PAI-1 remains a strong prognostic factor after long-term follow-up both for primary breast cancer and following first relapse. *Breast Cancer Res Treat* 54, 147-157.
- Herron, L.R., Hill, M., Davey, F., and Gunn-Moore, F.J. (2009). The
10 intracellular interactions of the L1 family of cell adhesion molecules. *Biochem J* 419, 519-531.
- Heyn, C., Ronald, J.A., Ramadan, S.S., Snir, J.A., Barry, A.M., MacKenzie, L.T., Mikulis, D.J., Palmieri, D., Bronder, J.L., Steeg, P.S., et al. (2006). In vivo MRI of cancer cell fate at the single-cell level in a mouse model of breast cancer metastasis
15 to the brain. *Magn Reson Med* 56, 1001-1010.
- Hoffman, E./ Minthz, C. D., Wang, S., McNickie, D,m Salton, S., Benson, D. (2008) Effects of alcohol on axon outgrowth and branching in developing rat cortical neurons. *Neurosci*. 157(3), 556-565.
- Hong H, Stastny M, Brown C, Chang WC, Ostberg JR, Forman SJ, Jensen
20 MC. (2014) Diverse solid tumors expressing a restricted epitope of L1-CAM can be targeted by chimeric antigen receptor redirected T lymphocytes. *J Immunother*. 37(2):93-104.
- Kang, Y., Siegel, P.M., Shu, W., Drobnjak, M., Kakonen, S.M., Cordón-Cardo, C., Guise, T.A., and Massagué, J. (2003). A multigenic program mediating
25 breast cancer metastasis to bone. *Cancer Cell* 3, 537-549.
- Karrison, T.G., Ferguson, D.J., and Meier, P. (1999). Dormancy of mammary carcinoma after mastectomy. *J Natl Cancer Inst* 91, 80-85.
- Kienast, Y., von Baumgarten, L., Fuhrmann, M., Klinkert, W.E., Goldbrunner, R., Herms, J., and Winkler, F. (2010). Real-time imaging reveals the single steps of
30 brain metastasis formation. *Nat Med* 16, 116-122.
- Kim HS, Yi SY, Jun HJ, Ahn JS, Ahn MJ, Lee J, Kim Y, Cui ZY, Hong HJ, Kim JM, Li S, Hwang IG, Park K. (2009) L1 cell adhesion molecule as a predictor for recurrence in pulmonary carcinoids and large-cell neuroendocrine tumors. *APMIS*. 117(2):140-6.

- Kim, S.J., Kim, J.S., Park, E.S., Lee, J.S., Lin, Q., Langley, R.R., Maya, M., He, J., Kim, S.W., Weihua, Z., et al. (2011). Astrocytes upregulate survival genes in tumor cells and induce protection from chemotherapy. *Neoplasia* 13, 286-298.
- Krammer, P.H. (2000). CD95's deadly mission in the immune system. *Nature* 407, 789- 795.
- Kulahin, N., Li, S., Hinsby, A., Kiselyov, V., Berezin, V., and Bock, E. (2008). Fibronectin type III (FN3) modules of the neuronal cell adhesion molecule L1 interact directly with the fibroblast growth factor (FGF) receptor. *Mol Cell Neurosci* 37, 528-536.
- Law, R.H., Zhang, Q., McGowan, S., Buckle, A.M., Silverman, G.A., Wong, W., Rosado, C.J., Langendorf, C.G., Pike, R.N., Bird, P.I., et al. (2006). An overview of the serpin superfamily. *Genome Biol* 7, 216.
- Lee ES, Jeong MS, Singh R, Jung J, Yoon H, Min JK, Kim KH, Hong HJ. A chimeric antibody to L1 cell adhesion molecule shows therapeutic effect in an intrahepatic cholangiocarcinoma model. *Exp Mol Med*. 2012 Apr 30;44(4):293-302.
- Leenders, W.P., Kusters, B., and de Waal, R.M. (2002). Vessel co-option: how tumors obtain blood supply in the absence of sprouting angiogenesis. *Endothelium* 9, 83-87.
- Leenders, W.P., Kusters, B., Verrijp, K., Maass, C., Wesseling, P., Heerschap, A., Ruiter, D., Ryan, A., and de Waal, R. (2004). Antiangiogenic therapy of cerebral melanoma metastases results in sustained tumor progression via vessel co-option. *Clin Cancer Res* 10, 6222-6230.
- Leyland-Jones, B. (2009). Human epidermal growth factor receptor 2-positive breast cancer and central nervous system metastases. *J Clin Oncol* 27, 5278-5286.
- Li, B., Wang, C., Zhang, Y., Zhao, X.Y., Huang, B., Wu, P.F., Li, Q., Li, H., Liu, Y.S., Cao, L.Y., et al. (2013). Elevated PLGF contributes to small-cell lung cancer brain metastasis. *Oncogene* 32, 2952–2962.
- Lin, N.U., and Winer, E.P. (2007). Brain metastases: the HER2 paradigm. *Clin Cancer Res* 13, 1648-1655.
- Lin, Q.B., K.; Fan, D.; Kim, S-J.; Guo, L.; Wang, H.; Bar-Eli, M.; Aldape, K. D.; Fidler, I. J. (2010). Reactive astrocytes protect melanoma cells from chemotherapy by sequestering intracellular calcium through gap junction communication channels. *Neoplasia* 12, 748-754.

- Lindenblatt D, Fischer E, Cohrs S, Schibli R, Grünberg J. Paclitaxel improved anti-L1CAM lutetium-177 radioimmunotherapy in an ovarian cancer xenograft model. *EJNMMI Res.* 2014 Dec;4(1):54.
- 5 Lorger, M., and Felding-Habermann, B. (2010). Capturing changes in the brain microenvironment during initial steps of breast cancer brain metastasis. *Am J Pathol* 176, 2958-2971.
- Luo JL, Tan W, Ricono JM, Korchynskyi O, Zhang M, Gonias SL, Cheresch DA, Karin M. (2007). "Nuclear cytokine-activated IKKalpha controls prostate cancer metastasis by repressing Maspin". *Nature.* 446 (7136): 690–4.
 10 doi:10.1038/nature05656. PMID 17377533.
- Lutterbach, J., Bartelt, S., and Ostertag, C. (2002). Long-term survival in patients with brain metastases. *J Cancer Res Clin Oncol* 128, 417-425.
- 15 Maher, E.A., Mietz, J., Arteaga, C.L., DePinho, R.A., and Mohla, S. (2009). Brain metastasis: opportunities in basic and translational research. *Cancer Res* 69, 6015-6020.
- Malladi S, Macalinao DG, Jin X, He L, Basnet H, Zou Y, de Stanchina E, Massagué J. Metastatic latency and immune evasion through autocrine inhibition of WNT. *Cell.* 2016 Mar 24;165(1):45-60.
- 20 Maness, P.F., and Schachner, M. (2007). Neural recognition molecules of the immunoglobulin superfamily: signaling transducers of axon guidance and neuronal migration. *Nat Neurosci* 10, 19-26.
- Mechtersheimer, S., Gutwein, P., Agmon-Levin, N., Stoeck, A., Oleszewski, M., Riedle, S., Postina, R., Fahrenholz, F., Fogel, M., Lemmon, V., et al. (2001). Ectodomain shedding of L1 adhesion molecule promotes cell migration by autocrine
 25 binding to integrins. *J Cell Biol* 155, 661-673.
- Meuwissen, R., Linn, S.C., Linnoila, R.I., Zevenhoven, J., Mooi, W.J., and Berns, A. (2003). Induction of small cell lung cancer by somatic inactivation of both Trp53 and Rb1 in a conditional mouse model. *Cancer Cell* 4, 181-189.
- 30 Minn, A.J., Gupta, G.P., Siegel, P.M., Bos, P.D., Shu, W., Giri, D.D., Viale, A., Olshen, A.B., Gerald, W.L., and Massagué, J. (2005). Genes that mediate breast cancer metastasis to lung. *Nature* 436, 518-524.
- Mire E., Thomasett, N., Jakeman, L., Rougon, G, (2008) Modulating Sema3A signal with a L1 mimetic peptide is not sufficient to promote motor recovery and axon regeneration after spinal cord injury. *Mol. Cell. Neurosci.* 37(2), 222-235.

- Moody, S.E., Sarkisian, C.J., Hahn, K.T., Gunther, E.J., Pickup, S., Dugan, K.D., Innocent, N., Cardiff, R.D., Schnall, M.D., and Chodosh, L.A. (2002). Conditional activation of Neu in the mammary epithelium of transgenic mice results in reversible pulmonary metastasis. *Cancer Cell* 2, 451-461.
- 5 Nguyen, D.X., Bos, P.D., and Massagué, J. (2009a). Metastasis: from dissemination to organ-specific colonization. *Nat Rev Cancer* 9, 274-284.
- Nguyen, D.X., Chiang, A.C., Zhang, X.H., Kim, J.Y., Kris, M.G., Ladanyi, M., Gerald, W.L., and Massagué, J. (2009b). WNT/TCF signaling through LEF1 and HOXB9 mediates lung adenocarcinoma metastasis. *Cell* 138, 51-62.
- 10 Oskarsson T, Batlle E, Massagué J. Metastatic stem cells: sources, niches, and vital pathways. *Cell Stem Cell*. 2014 Mar 6; 14(3):306-21.
- Palmieri, D., Bronder, J.L., Herring, J.M., Yoneda, T., Weil, R.J., Stark, A.M., Kurek, R., Vega-Valle, E., Feigenbaum, L., Halverson, D., et al. (2007). Her-2 overexpression increases the metastatic outgrowth of breast cancer cells in the brain.
- 15 *Cancer Res* 67, 4190-4198.
- Park JR, Digiusto DL, Slovak M, Wright C, Naranjo A, Wagner J, Meechoovet HB, Bautista C, Chang WC, Ostberg JR, Jensen MC. Adoptive transfer of chimeric antigen receptor re-directed cytolytic T lymphocyte clones in patients with neuroblastoma. *Mol Ther*. 2007 Apr; 15(4):825-33.
- 20 PCT/US2014/056379, filed September 18, 2014
- Perera, M., Ribot, E.J., Percy, D.B., McFadden, C., Simedrea, C., Palmieri, D., Chambers, A.F., and Foster, P.J. (2012). In vivo magnetic resonance imaging for investigating the development and distribution of experimental brain metastases due to breast cancer. *Transl Oncol* 5, 217-225.
- 25 Polleux, F., and Ghosh, A. (2002). The slice overlay assay: a versatile tool to study the influence of extracellular signals on neuronal development. *Sci STKE* 136, 19-29.
- Qian, Y., Hua, E., Bisht, K., Woditschka, S., Skordos, K.W., Liewehr, D.J., Steinberg, S.M., Brogi, E., Akram, M.M., Killian, J.K., et al. (2011). Inhibition of
- 30 Polo-like kinase 1 prevents the growth of metastatic breast cancer cells in the brain. *Clin Exp Metastasis* 28, 899-908.
- Rathjen FG, Schachner M. Immunocytological and biochemical characterization of a new neuronal cell surface component (L1 antigen) which is involved in cell adhesion. *EMBO J*. 1984 Jan; 3(1):1-10.

- Regales, L., Gong, Y., Shen, R., de Stanchina, E., Vivanco, I., Goel, A., Koutcher, J.A., Spassova, M., Ouerfelli, O., Mellinghoff, I.K., et al. (2009). Dual targeting of EGFR can overcome a major drug resistance mutation in mouse models of EGFR mutant lung cancer. *J Clin Invest* 119, 3000-3010.
- 5 Schafer, M.K., and Altevogt, P. (2010). L1CAM malfunction in the nervous system and human carcinomas. *Cell Mol Life Sci* 67, 2425-2437.
- Schäfer H, Dieckmann C, Korniienko O, Moldenhauer G, Kiefel H, Salnikov A, Krüger A, Altevogt P, Sebels S. Combined treatment of L1CAM antibodies and cytostatic drugs improve the therapeutic response of pancreatic and ovarian
- 10 carcinoma. *Cancer Lett.* 2012 Jun 1;319(1):66-82.
- Schildge, S., Bohrer, C., Beck, K., and Schachtrup, C. (2013). Isolation and culture of mouse cortical astrocytes. *Journal of visualized experiments : JoVE*.
- Schmidt-Kittler, O., Ragg, T., Daskalakis, A., Granzow, M., Ahr, A., Blankenstein, T.J., Kaufmann, M., Diebold, J., Arnholdt, H., Muller, P., et al. (2003).
- 15 From latent disseminated cells to overt metastasis: genetic analysis of systemic breast cancer progression. *Proc Natl Acad Sci U S A* 100, 7737-7742.
- Schouten, L.J., Rutten, J., Huveneers, H.A., and Twijnstra, A. (2002). Incidence of brain metastases in a cohort of patients with carcinoma of the breast, colon, kidney, and lung and melanoma. *Cancer* 94, 2698-2705.
- 20 Schmohl and Vallera, 2016, *Toxins* 8(6):165.
- Schreiber, R.D., Old, L.J., and Smyth, M.J. (2011). Cancer immunoediting: integrating immunity's roles in cancer suppression and promotion. *Science* 331, 1565-1570.
- Schroder, C., Schumacher, U., Fogel, M., Feuerhake, F., Muller, V., Wirtz, R.M., Altevogt, P., Krenkel, S., Janicke, F., and Milde-Langosch, K. (2009).
- 25 Expression and prognostic value of L1-CAM in breast cancer. *Oncol Rep* 22, 1109-1117.
- Seike, T., Fujita, K., Yamakawa, Y., Kido, M.A., Takiguchi, S., Teramoto, N., Iguchi, H., and Noda, M. (2011). Interaction between lung cancer cells and astrocytes via specific inflammatory cytokines in the microenvironment of brain metastasis. *Clin Exp Metastasis* 28, 13-25.
- 30 Siegel, P.M., Shu, W., Cardiff, R.D., Muller, W.J., and Massagué, J. (2003).

- Transforming growth factor beta signaling impairs Neu-induced mammary tumorigenesis while promoting pulmonary metastasis. *Proc Natl Acad Sci U S A* 100, 8430-8435.
- Sledge, G.W., Jr. (2011). HER2011: the changing face of HER2-positive
 5 breast cancer. *Clin Breast Cancer* 11, 9.
- Sofroniew, M.V., and Vinters, H.V. (2010). Astrocytes: biology and pathology. *Acta Neuropathol Suppl (Berl)* 119, 7-35.
- Steeg, P.S., Camphausen, K.A., and Smith, Q.R. (2011). Brain metastases as preventive and therapeutic targets. *Nat Rev Cancer* 11, 352-363.
- 10 Thies, A., Schachner, M., Moll, I., Berger, J., Schulze, H.J., Brunner, G., and Schumacher, U. (2002). Overexpression of the cell adhesion molecule L1 is associated with metastasis in cutaneous malignant melanoma. *Eur J Cancer* 38, 1708-1716.
- Tischler, V., Pfeifer, M., Hausladen, S., Schirmer, U., Bonde, A.K.,
 15 Kristiansen, G., Sos, M.L., Weder, W., Moch, H., Altevogt, P., et al. (2011). L1CAM protein expression is associated with poor prognosis in non-small cell lung cancer. *Mol Cancer* 10, 127-137.
- Tsutsumi, S., Morohashi, S., Kudo, Y., Akasaka, H., Ogasawara, H., Ono, M., Takasugi, K., Ishido, K., Hakamada, K., and Kijima, H. (2011). L1 Cell adhesion
 20 molecule (L1CAM) expression at the cancer invasive front is a novel prognostic marker of pancreatic ductal adenocarcinoma. *J Surg Oncol* 103, 669-673.
- United States Patent No. 8,138,313, International Patent Application Publication No. WO 2007114550, and International Patent Application Publication No. WO 2008151819.
- 25 Valastyan, S., and Weinberg, R.A. (2011). Tumor metastasis: molecular insights and evolving paradigms. *Cell* 147, 275-292.
- Valiente M, Obenauf AC, Jin X, Chen Q, Zhang XH, Lee DJ, Chaft JE, Kris MG, Huse JT, Brogi E, Massagué J. Serpins promote cancer cell survival and vascular co-option in brain metastasis. *Cell*. 2014 Feb 27; 156(5):1002-16.
- 30 Vanharanta, S., and Massagué, J. (2013). Origins of metastatic traits. *Cancer Cell*. 2013 Oct 14;24(4):410-21. doi: 10.1016/j.ccr.2013.09.007.
- Vos, Y.J., and Hofstra, R.M. (2010). An updated and upgraded L1CAM mutation database. *Hum Mutat* 31, E1102-1109.

- Voura, E.B., Ramjeesingh, R.A., Montgomery, A.M., and Siu, C.H. (2001). Involvement of integrin alpha(v)beta(3) and cell adhesion molecule L1 in transendothelial migration of melanoma cells. *Mol Biol Cell* 12, 2699-2710.
- Wang, X., Haroon, F., Karray, S., Martina, D., and Schluter, D. (2013).
- 5 Astrocytic Fas ligand expression is required to induce T-cell apoptosis and recovery from experimental autoimmune encephalomyelitis. *Eur J Immunol* 43, 115-124.
- Wang Y, Loers G, Pan HC, Gouveia R, Zhao WJ, Shen YQ, Kleene R, Costa J, Schachner M. Antibody fragments directed against different portions of the human neural cell adhesion molecule L1 act as inhibitors or activators of L1 function. *PLoS*
- 10 *One*. 2012;7(12):e52404.
- Wiencken-Barger, A.E., Mavity-Hudson, J., Bartsch, U., Schachner, M., and Casagrande, V.A. (2004). The role of L1 in axon pathfinding and fasciculation. *Cereb Cortex* 14, 121-131.
- Winslow, M.M., Dayton, T.L., Verhaak, R.G., Kim-Kiselak, C., Snyder, E.L.,
- 15 Feldser, D.M., Hubbard, D.D., DuPage, M.J., Whittaker, C.A., Hoersch, S., et al. (2011). Suppression of lung adenocarcinoma progression by Nkx2-1. *Nature* 473, 101-104.
- Wolterink S, Moldenhauer G, Fogel M, Kiefel H, Pfeifer M, Lüttgau S, Gouveia R, Costa J, Endell J, Moebius U, Altevogt P. Therapeutic antibodies to
- 20 human L1CAM: functional characterization and application in a mouse model for ovarian carcinoma. *Cancer Res*. 2010 Mar 15;70(6):2504-15.
- Zhu, C.Q., Ding, K., Strumpf, D., Weir, B.A., Meyerson, M., Pennell, N., Thomas, R.K., Naoki, K., Ladd-Acosta, C., Liu, N., et al. (2010). Prognostic and
- 25 predictive gene signature for adjuvant chemotherapy in resected non-small-cell lung cancer. *J Clin Oncol* 28, 4417-4424.

Various publications are cited herein, the contents of which are hereby incorporated by reference in their entireties.

CLAIMS

1. A method of inhibiting progression of established metastatic disease in a subject who has received treatment for a primary cancer, comprising administering to the subject a therapeutic amount of a L1CAM inhibitor, wherein the L1CAM inhibitor is administered at least one month after a course of chemotherapy, targeted therapy, immunotherapy, and/or radiotherapy of the primary cancer is completed, and wherein the primary cancer is breast cancer or lung cancer.
2. The method of claim 1, wherein the L1CAM inhibitor is administered at least one month after a course of chemotherapy.
3. The method of claim 1 or 2, wherein the L1CAM inhibitor is administered in a maintenance regimen.
4. The method of any one of claims 1-3, wherein the L1CAM inhibitor is an immunoglobulin, an immunoglobulin bispecific for L1CAM and CD133, or an immunoglobulin bispecific for L1CAM and CD44.
5. The method of any one of claims 1-3, wherein the L1CAM inhibitor is an interfering RNA, or an antisense RNA that targets L1CAM.
6. The method of any one of claims 1-5, wherein the primary cancer is breast cancer.
7. Use of a L1CAM inhibitor in the manufacture of a medicament for inhibiting progression of established metastatic disease in a subject who has received treatment for a primary cancer, wherein the L1CAM inhibitor is administered at least one month after a course of chemotherapy, targeted therapy, immunotherapy, and/or radiotherapy of the primary cancer is completed, and wherein the primary cancer is breast cancer or lung cancer.
8. The use of claim 7, wherein the L1CAM inhibitor is administered at least one month after a course of chemotherapy.

9. The use of claim 7 or 8, wherein the L1CAM inhibitor is administered in a maintenance regimen.
10. The use of any one of claims 7-9, wherein the L1CAM inhibitor is an immunoglobulin, an immunoglobulin bispecific for L1CAM and CD133, or an immunoglobulin bispecific for L1CAM and CD44.
11. The use of any one of claims 7-9, wherein the L1CAM inhibitor is an interfering RNA, or an antisense RNA that targets L1CAM.
12. The use of any one of claims 7-11, wherein the primary cancer is breast cancer.
13. The use of any one of claims 7-11, wherein the primary cancer is lung cancer.

L1CAM is required for multi-organ metastasis
Breast cancer metastasis to lung

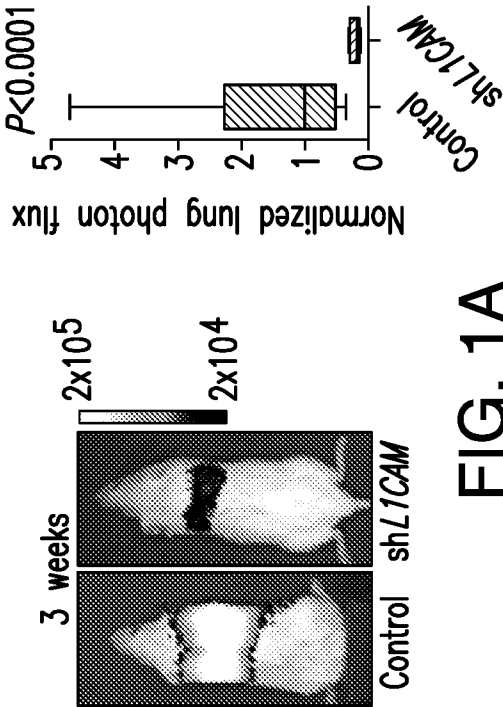

FIG. 1A

L1CAM is required for multi-organ metastasis
Colon cancer metastasis to liver

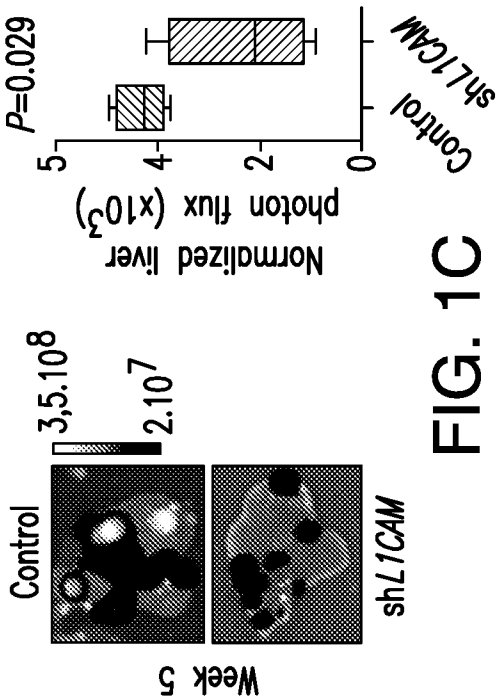

FIG. 1C

L1CAM is required for multi-organ metastasis
Breast cancer metastasis to bone

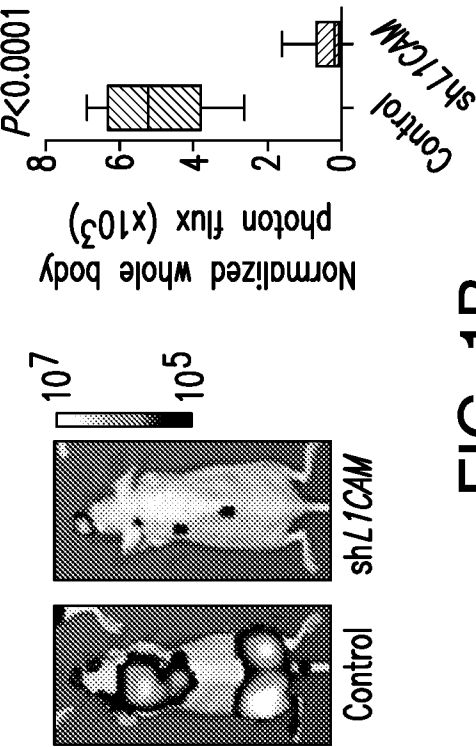

FIG. 1B

L1CAM is required for multi-organ metastasis
Renal cell cancer metastasis to brain

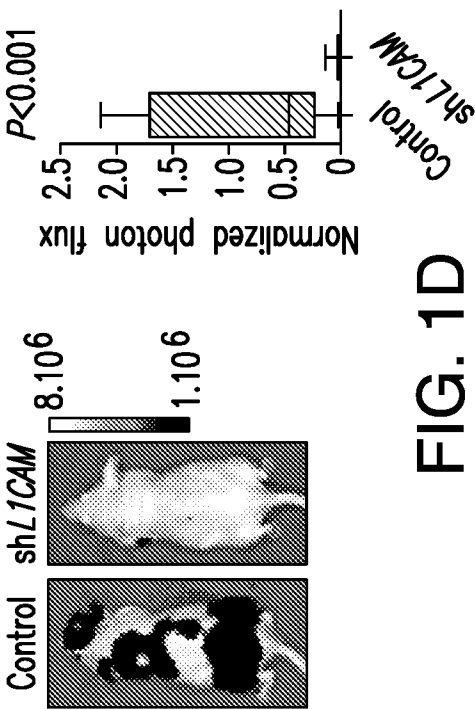

FIG. 1D

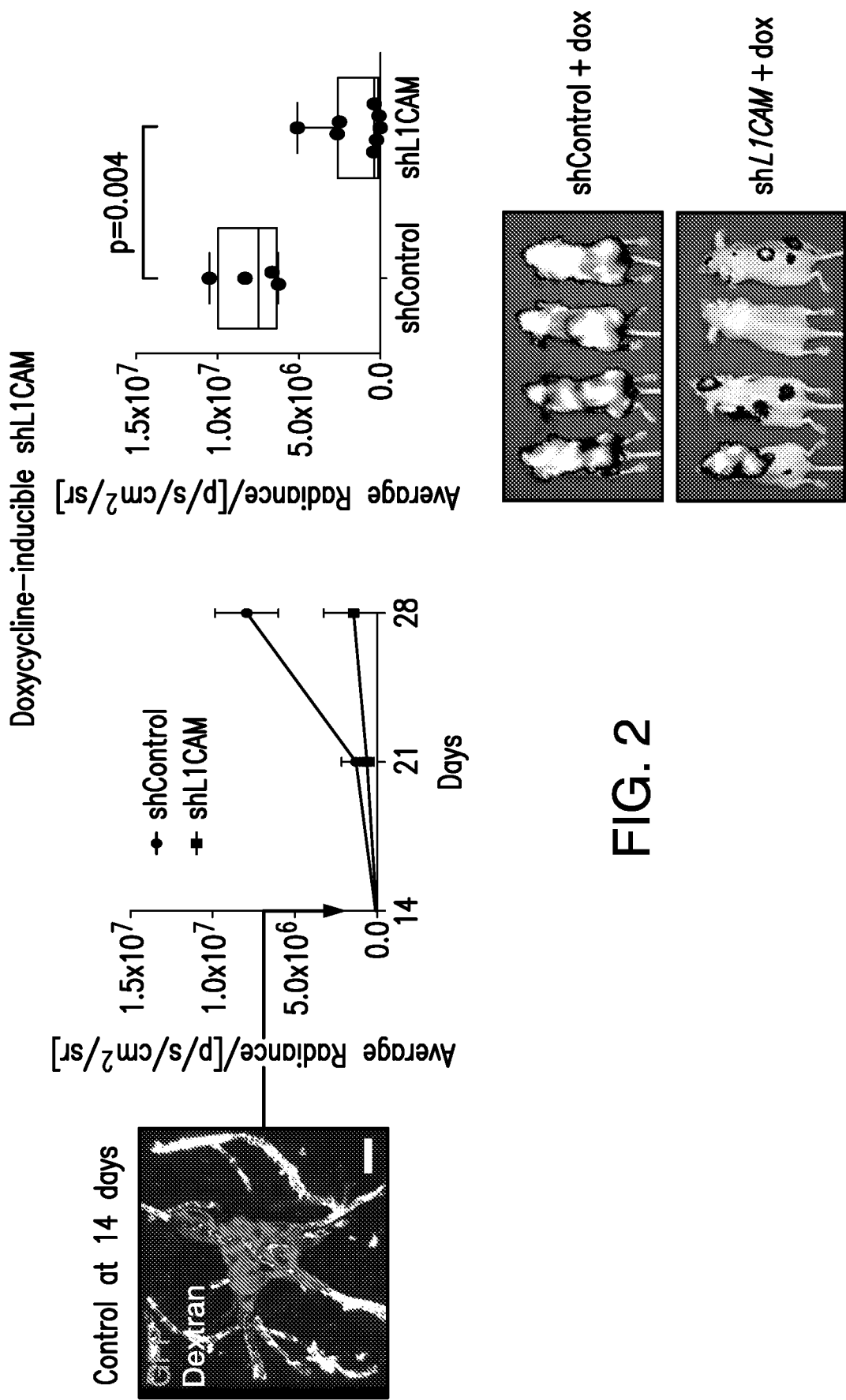

FIG. 2

L1CAM knockdown inhibits growth of established metastases

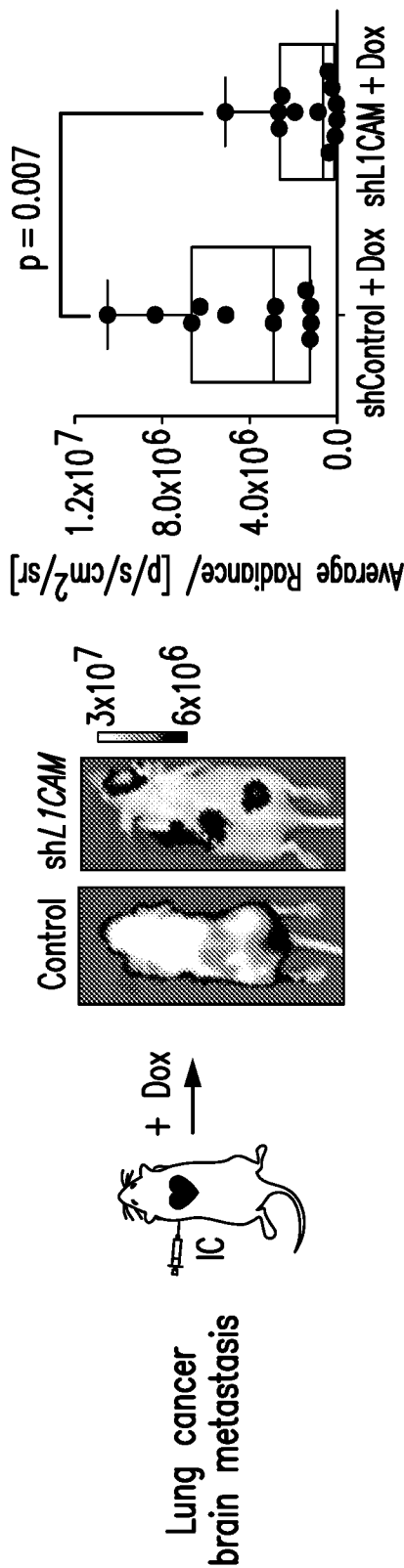

FIG. 3A

L1CAM knockdown inhibits growth of established metastases

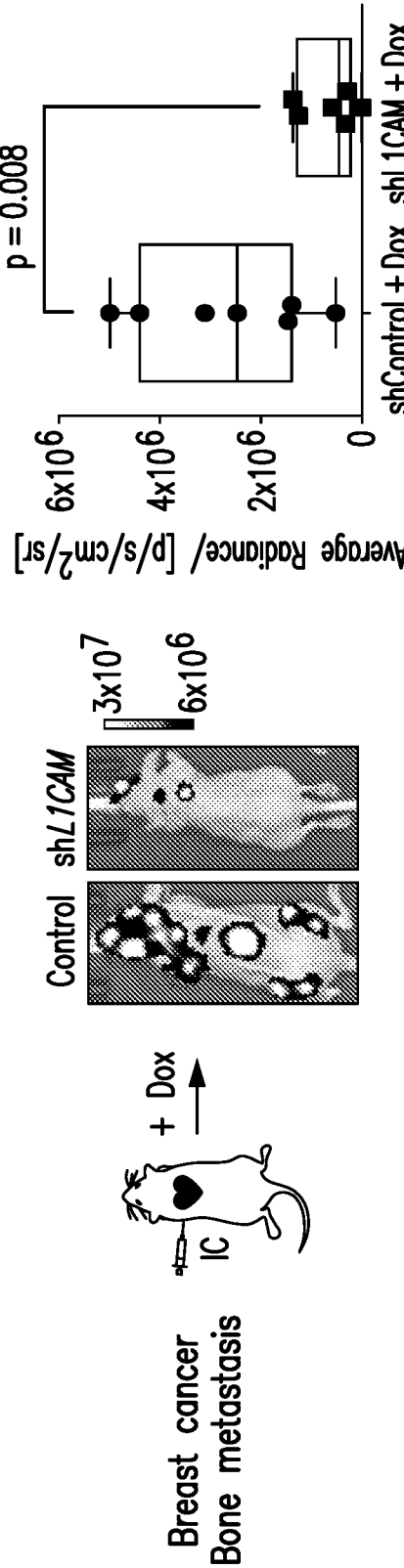

FIG. 3B

L1CAM knockdown inhibits growth of established metastases

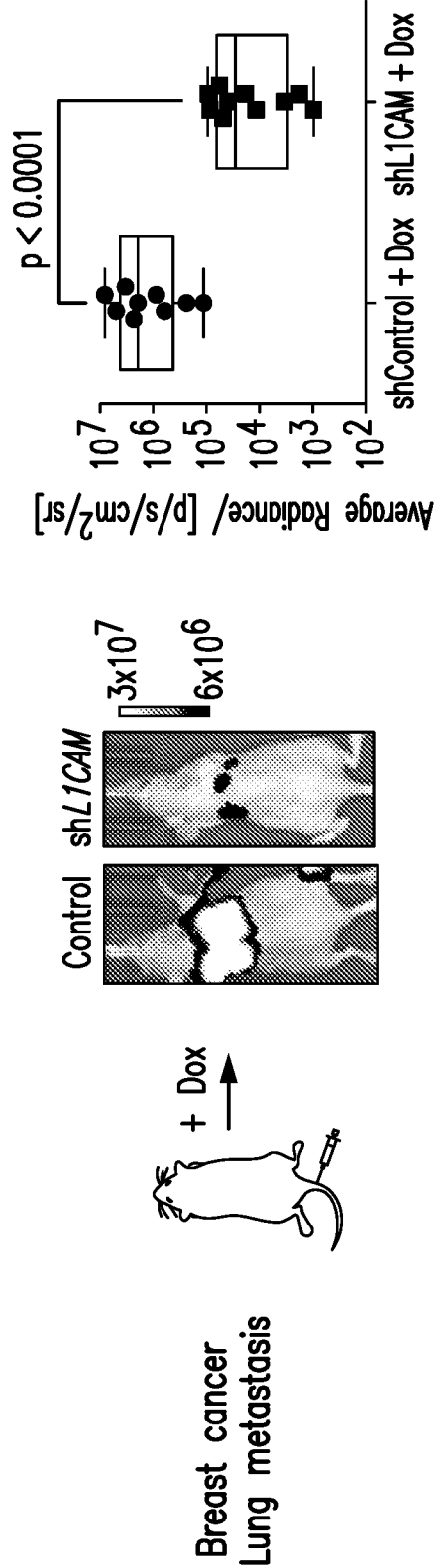
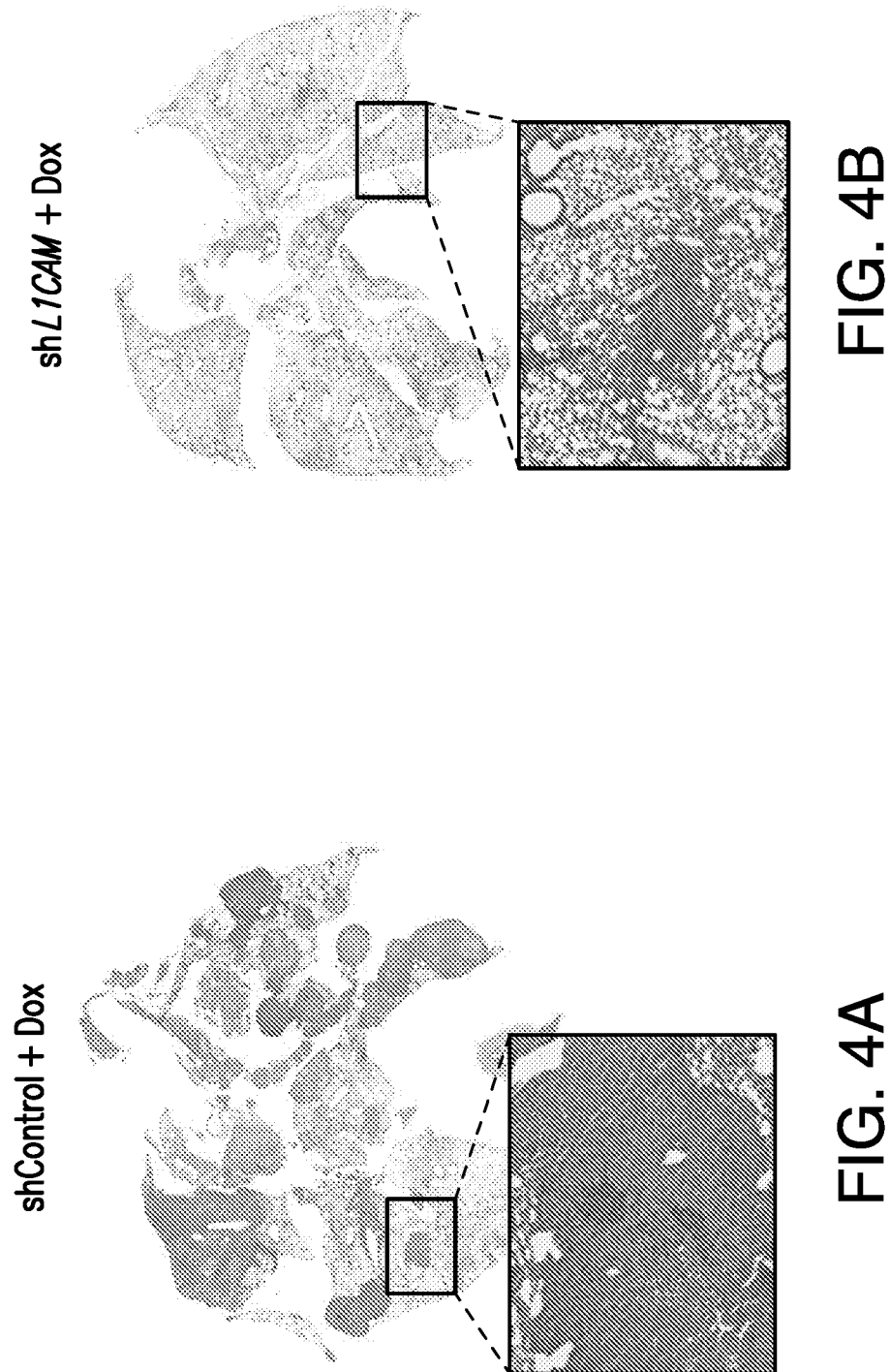

FIG. 3C



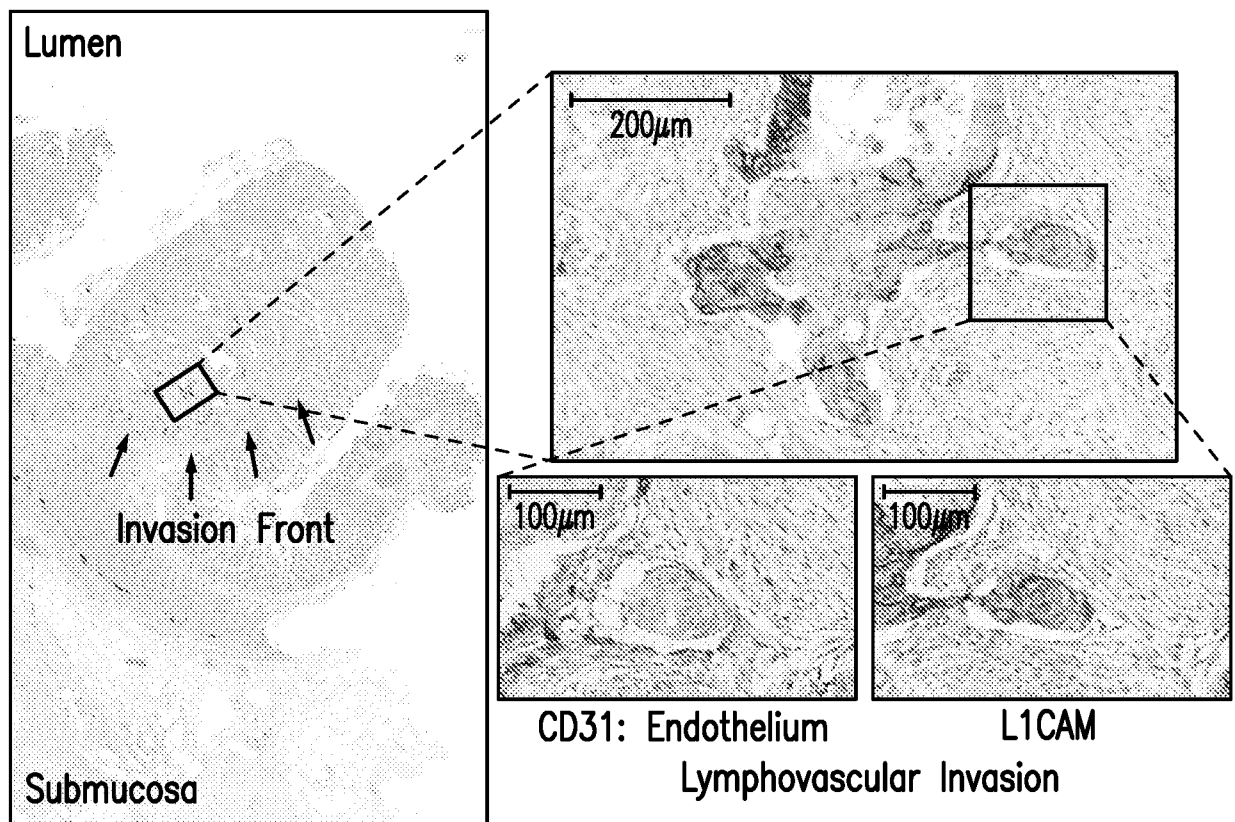

FIG. 5A

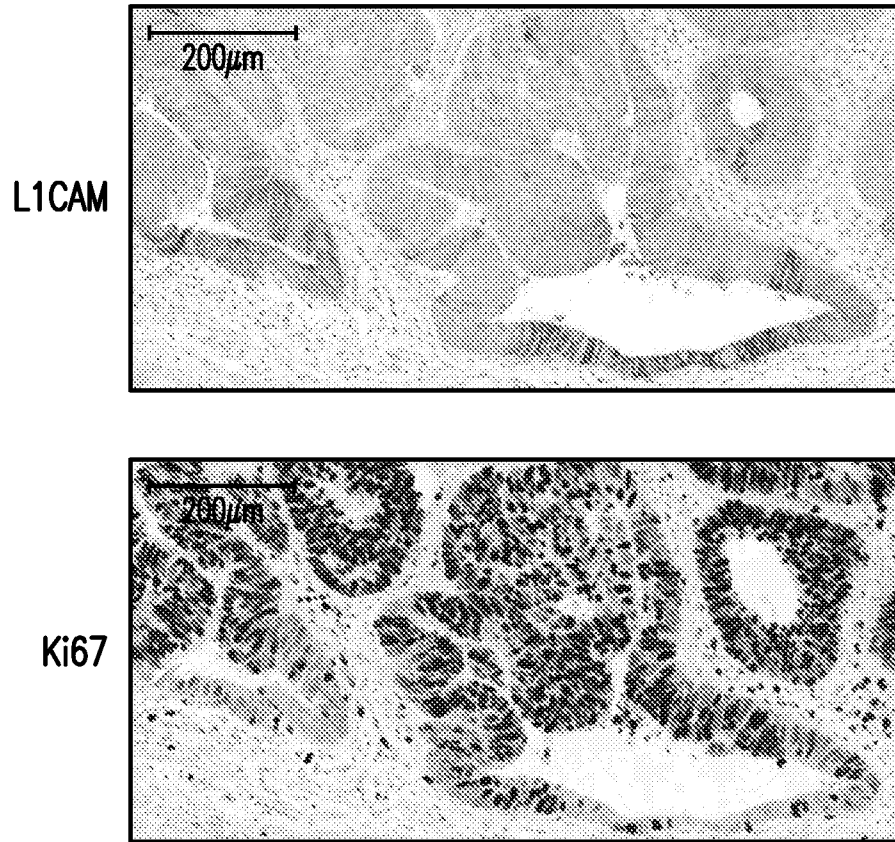

FIG. 5B

8/59

Primary CRC Tumor

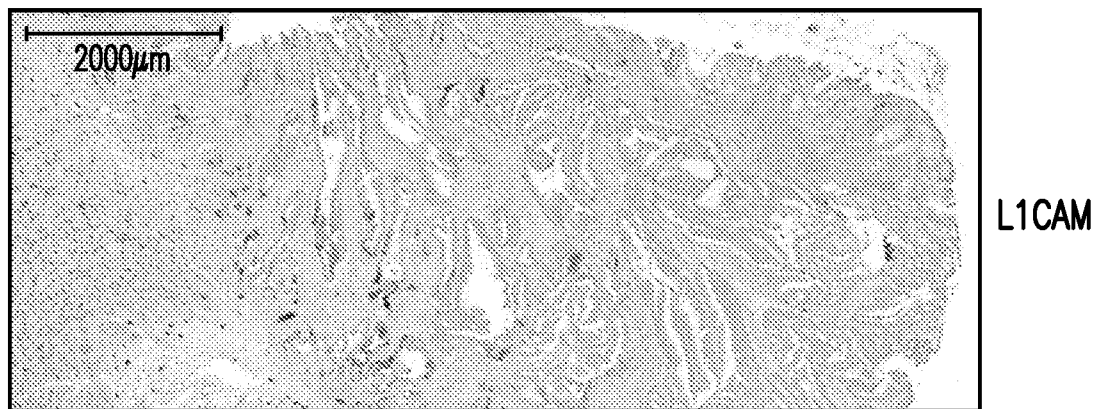

FIG. 6A

Liver Metastasis

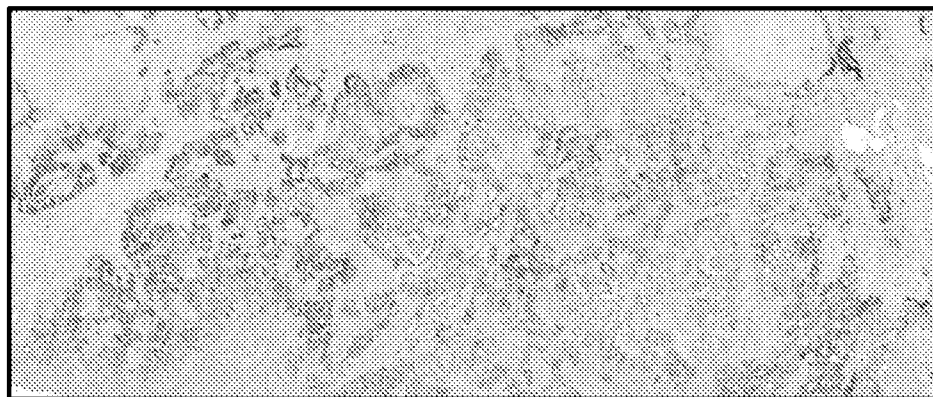

FIG. 6B

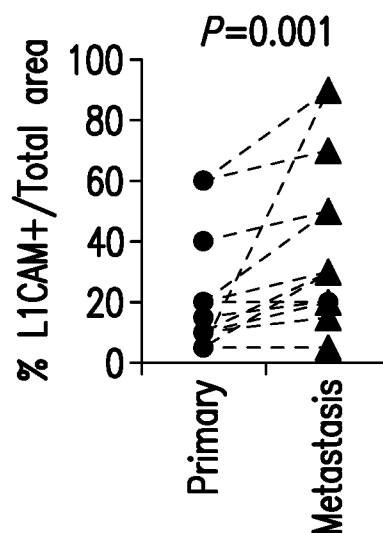

FIG. 6C

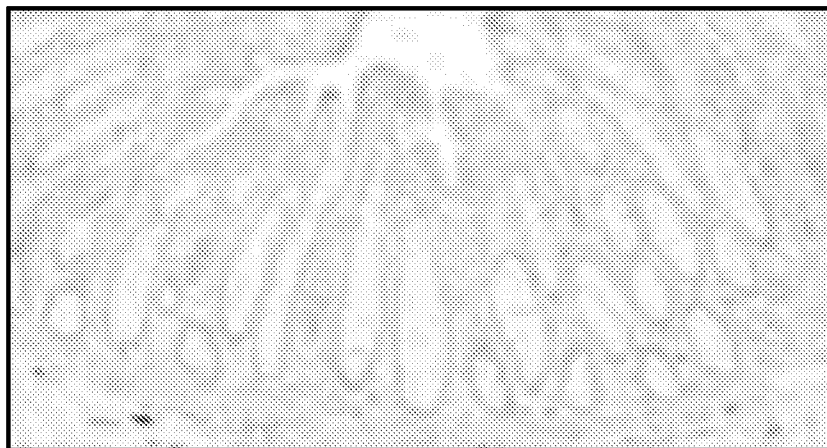
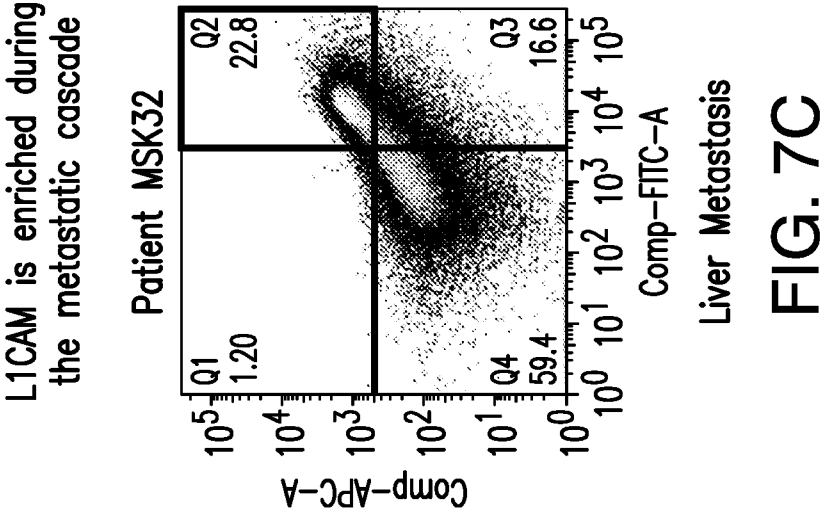
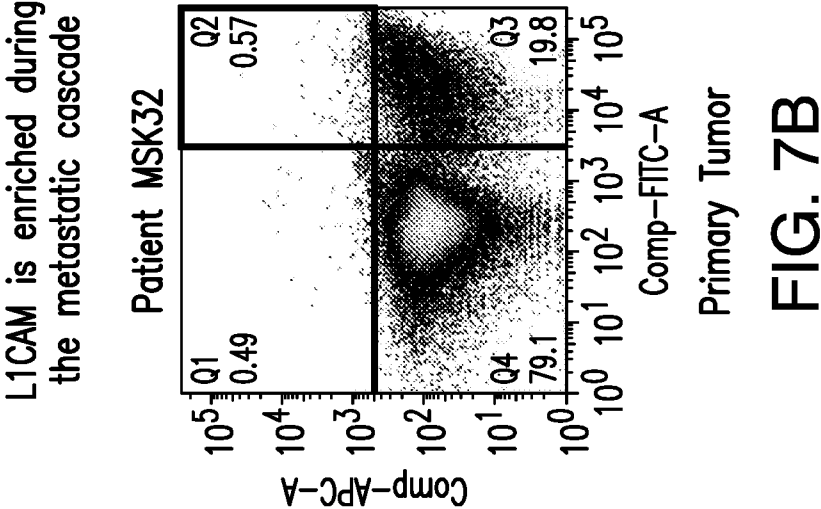
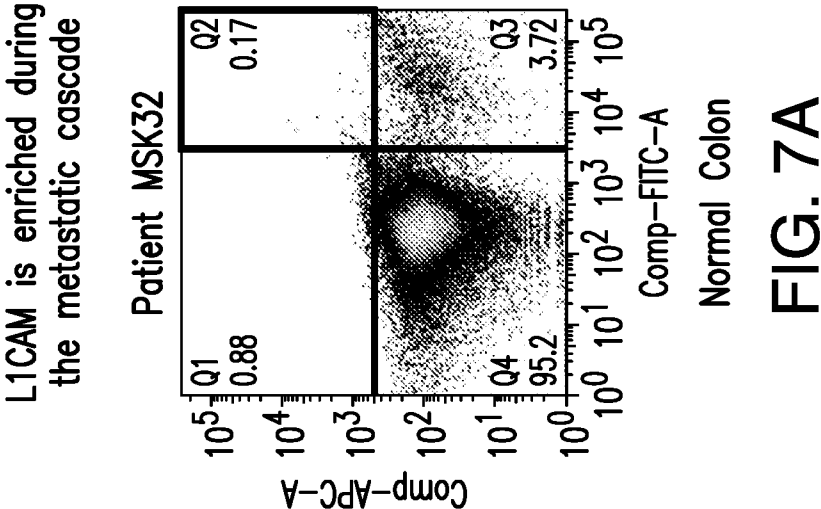

FIG. 6D



11/59

Post-chemotherapy residual disease is strongly L1CAM+

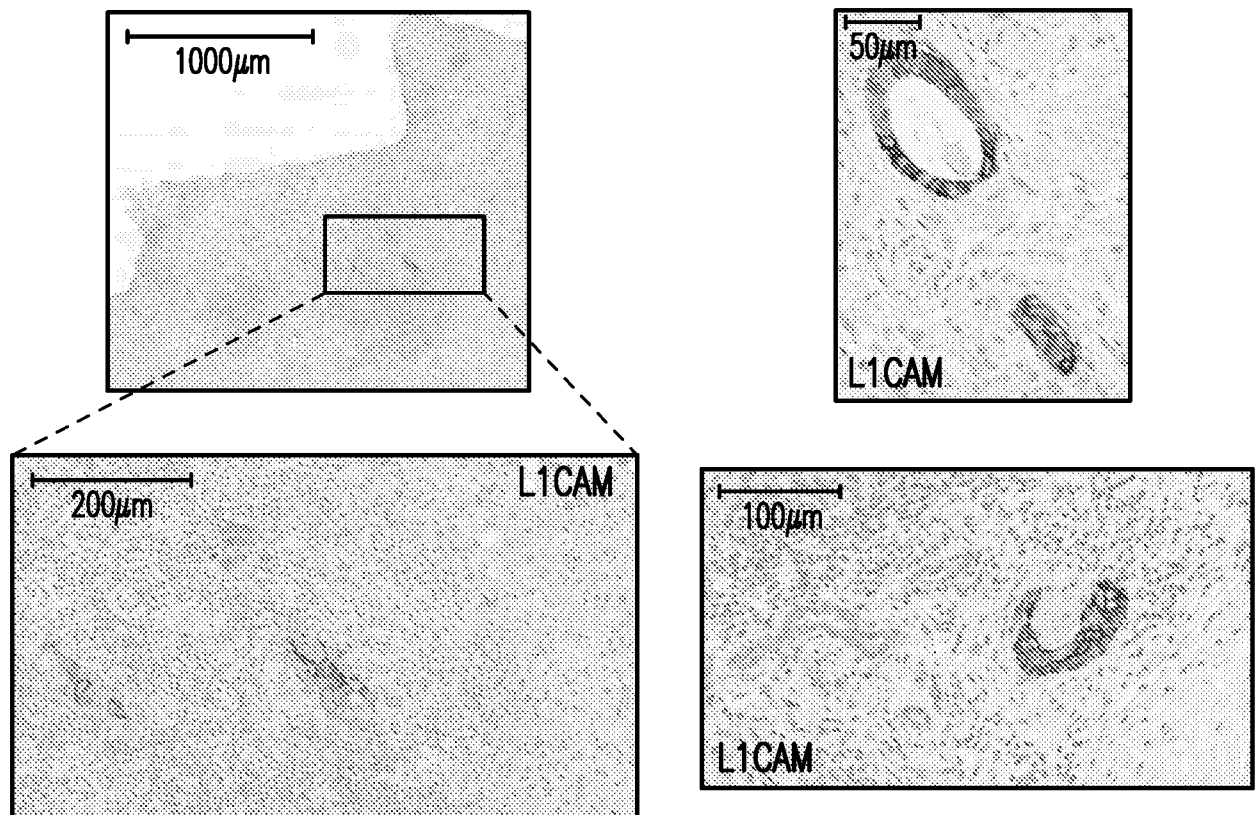

FIG. 8A

L1CAM+ cells are quiescent: post-therapy residual disease

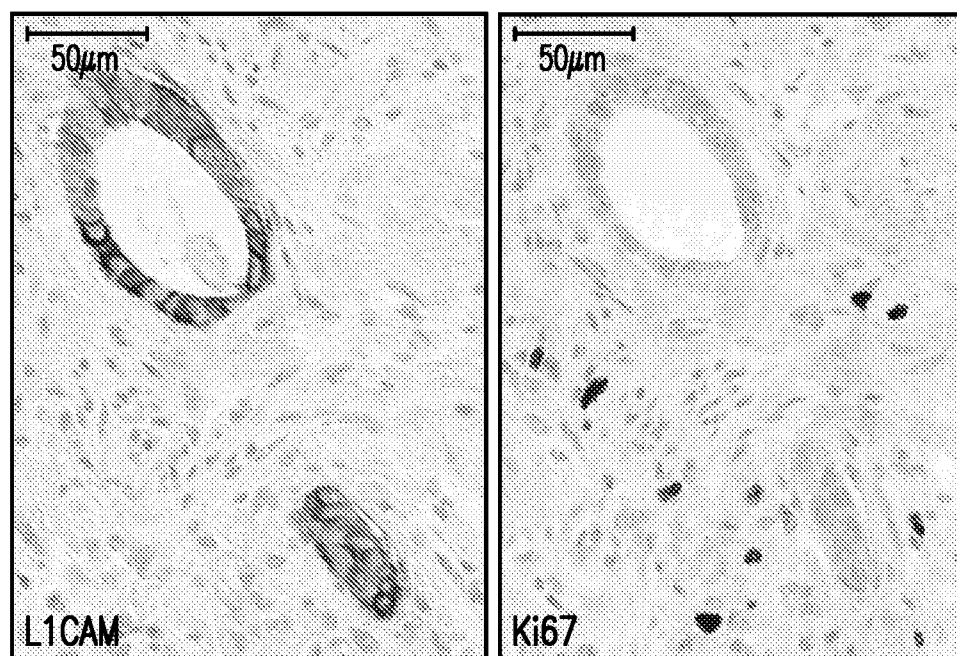

FIG. 8B

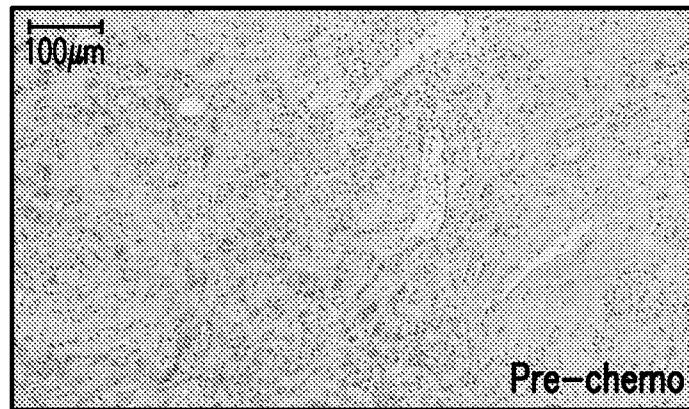

FIG. 9A

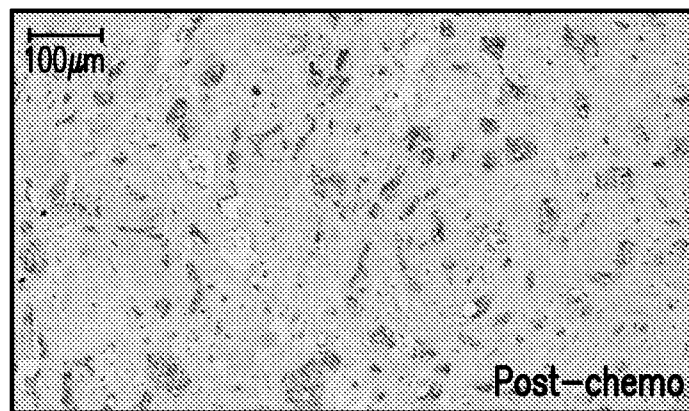
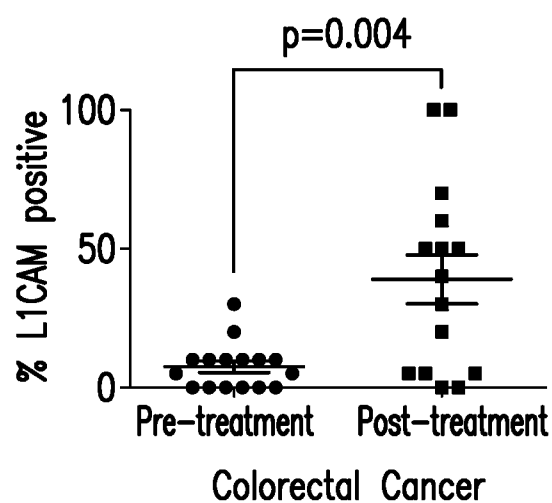

FIG. 9B



Similar results in breast and lung cancer

FIG. 9C

14/59

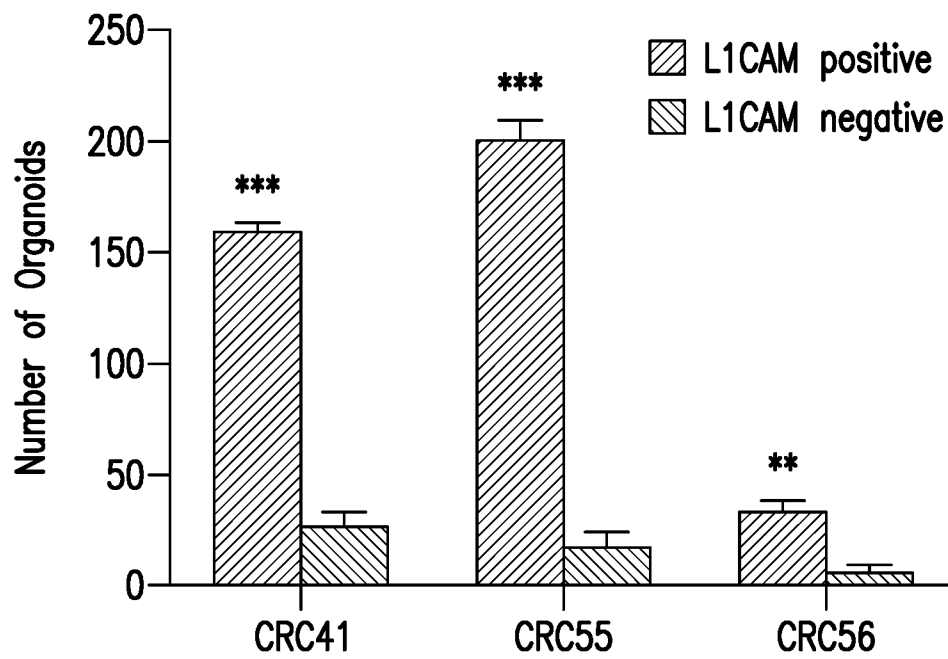

FIG. 9D

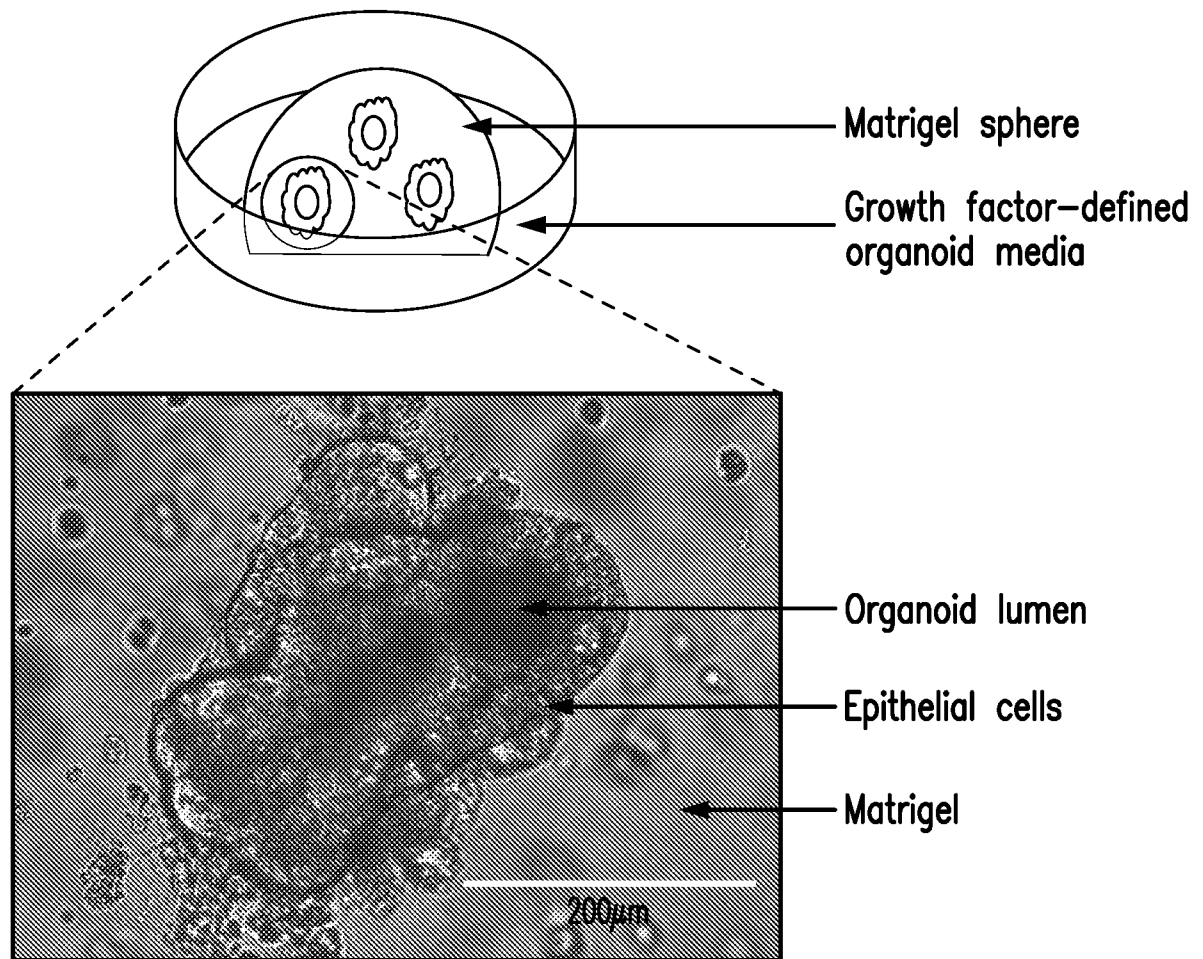

FIG. 10

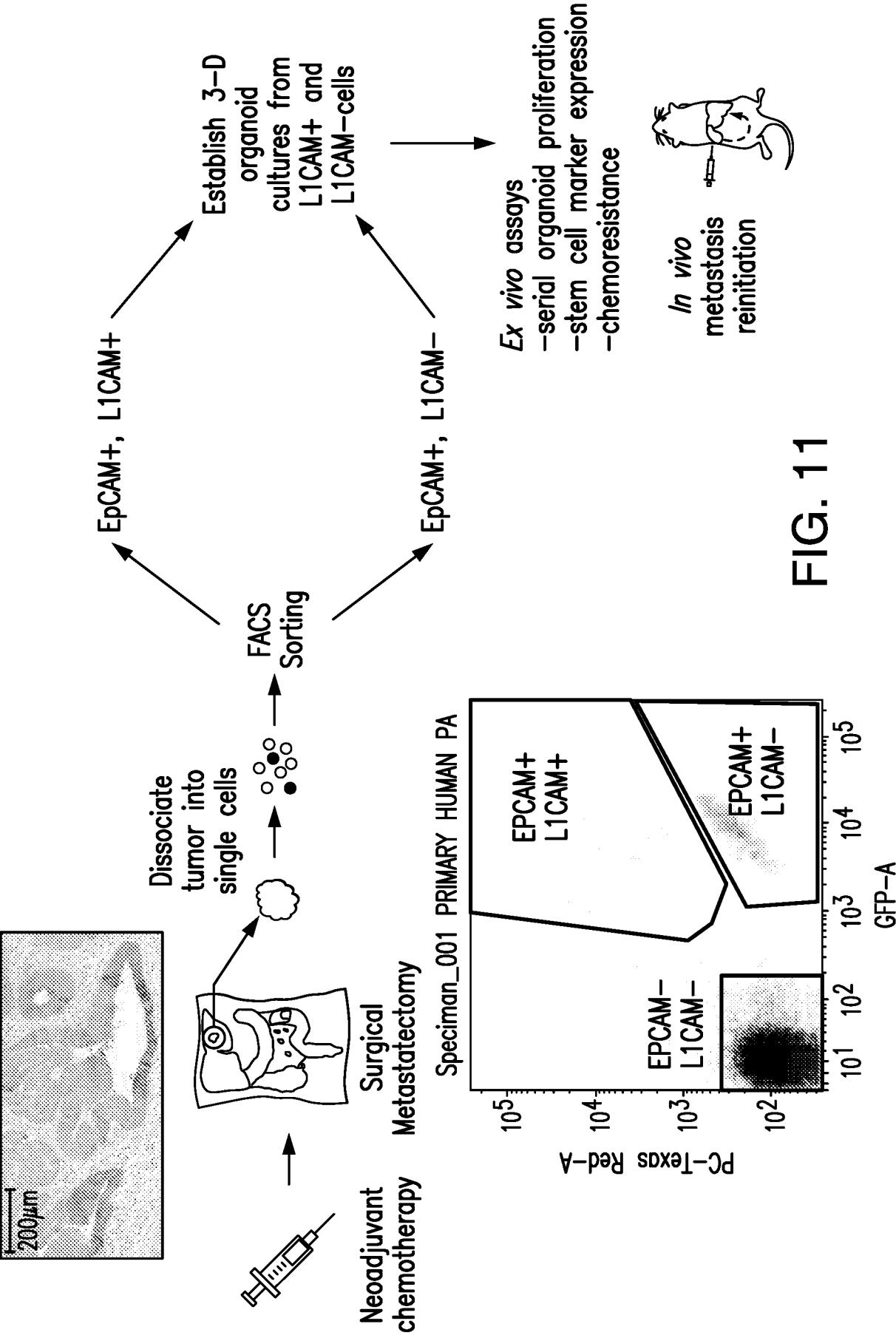
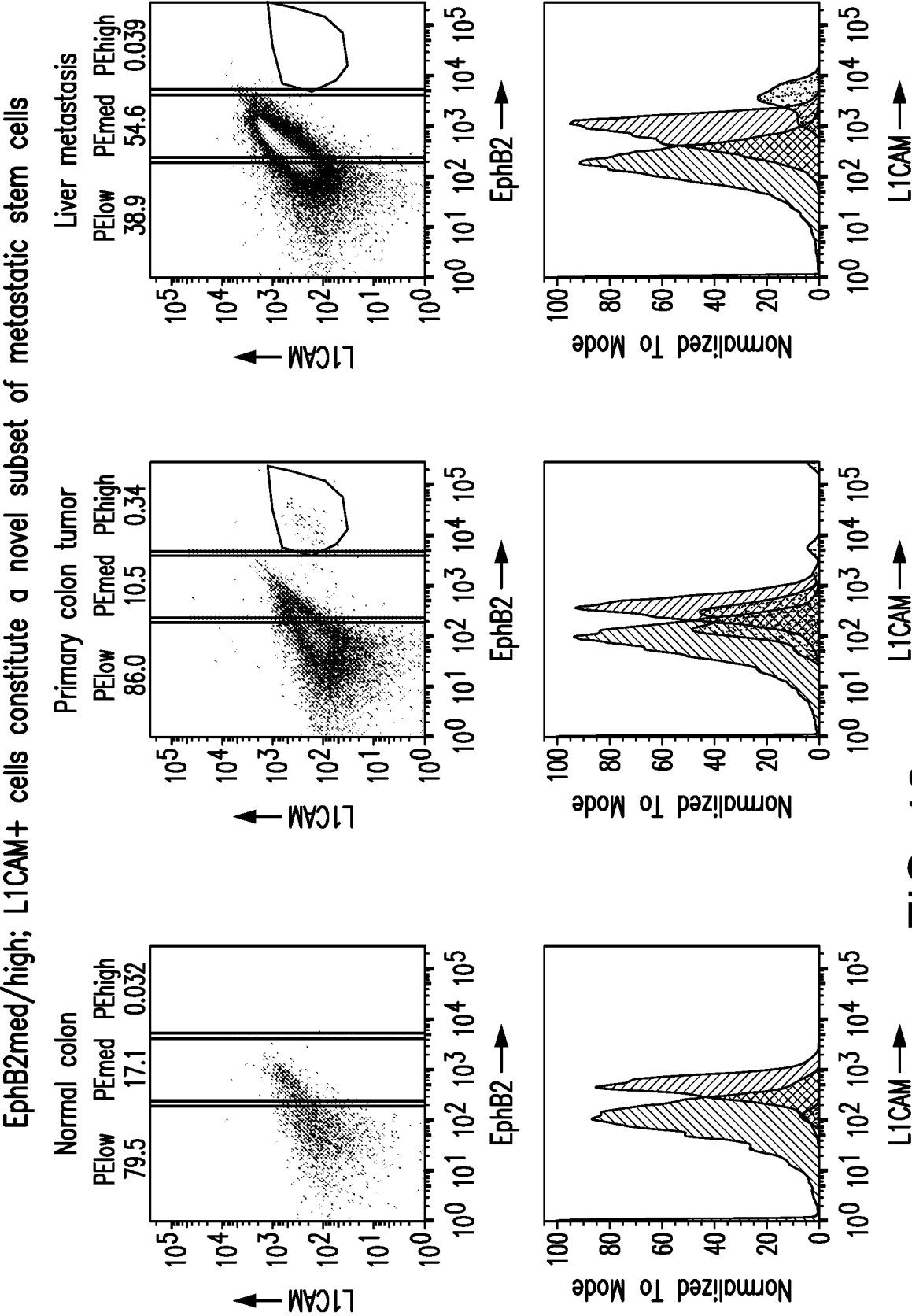

FIG. 11



L1CAM_{high} cells show increased cell surface expression of established CRC stem cell markers

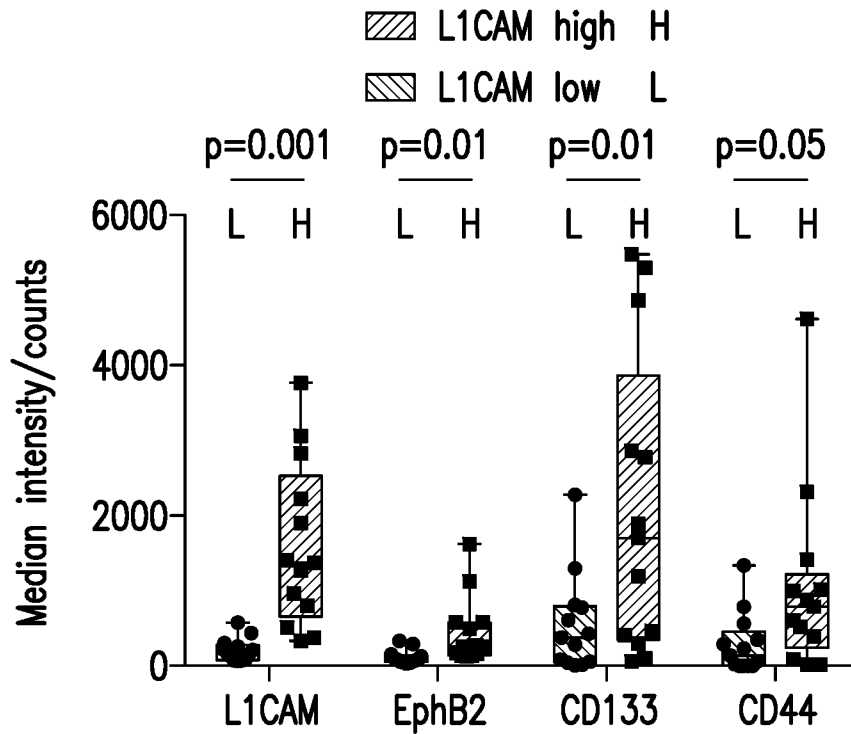

FIG. 13

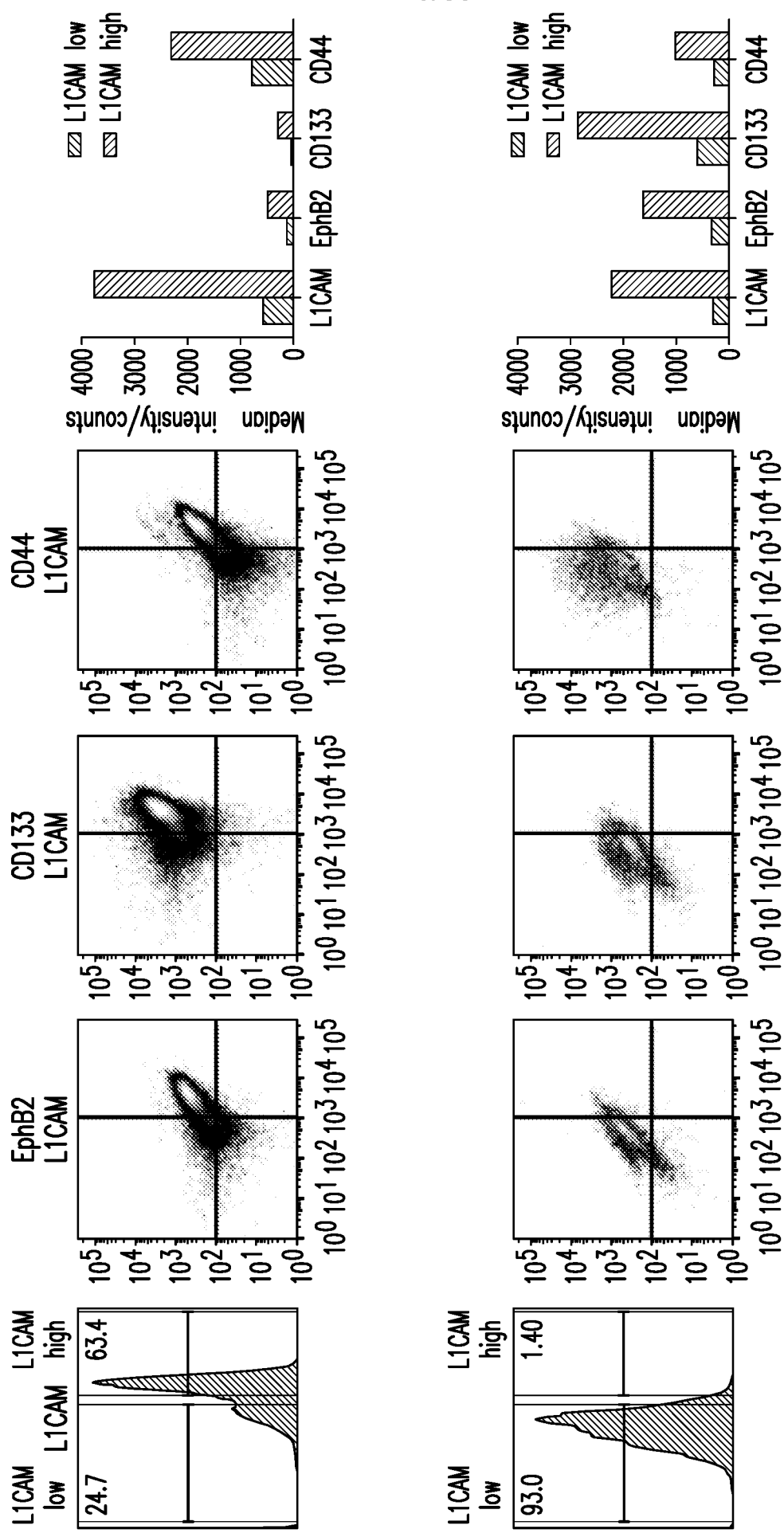

FIG. 14

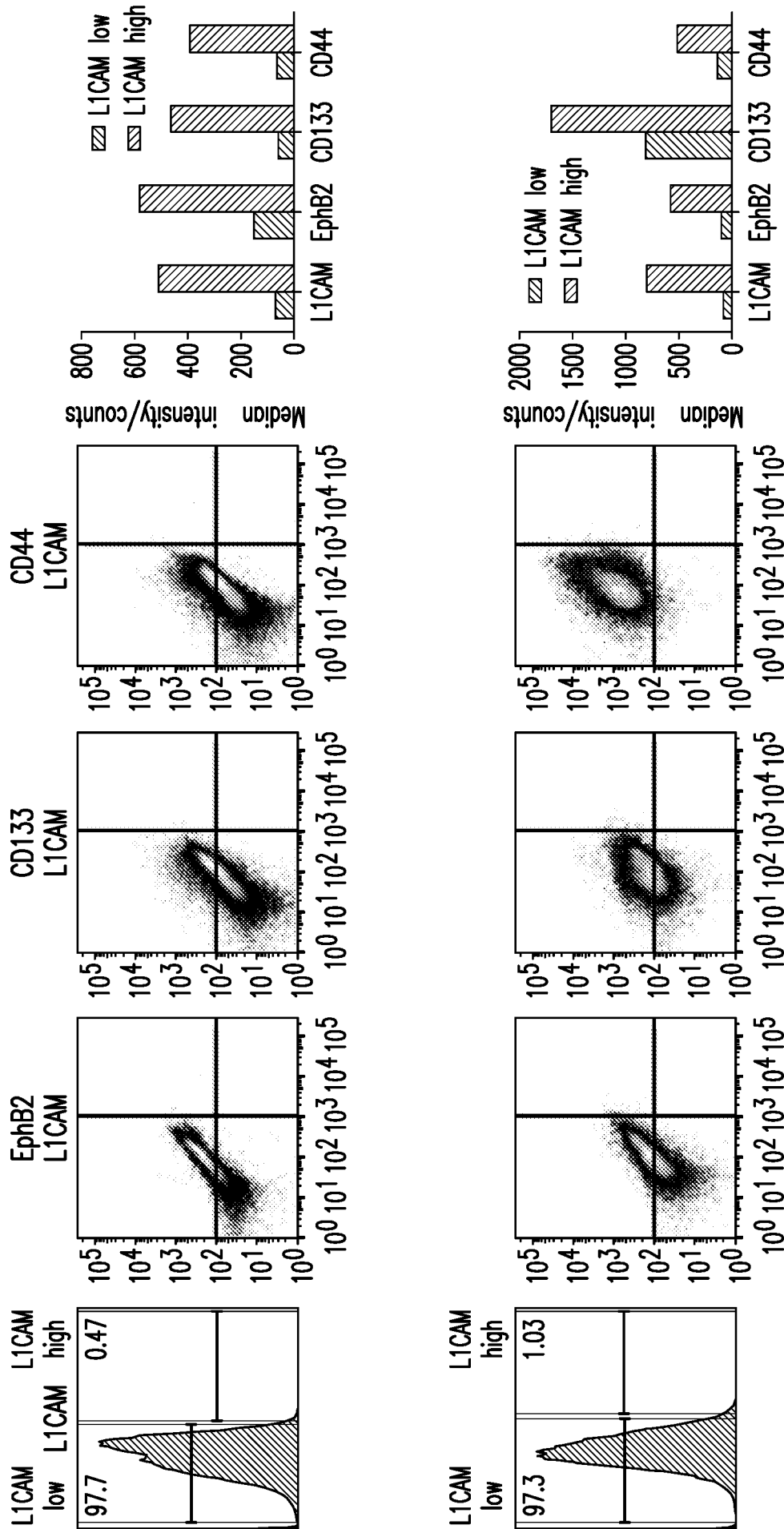

FIG. 14 Continued

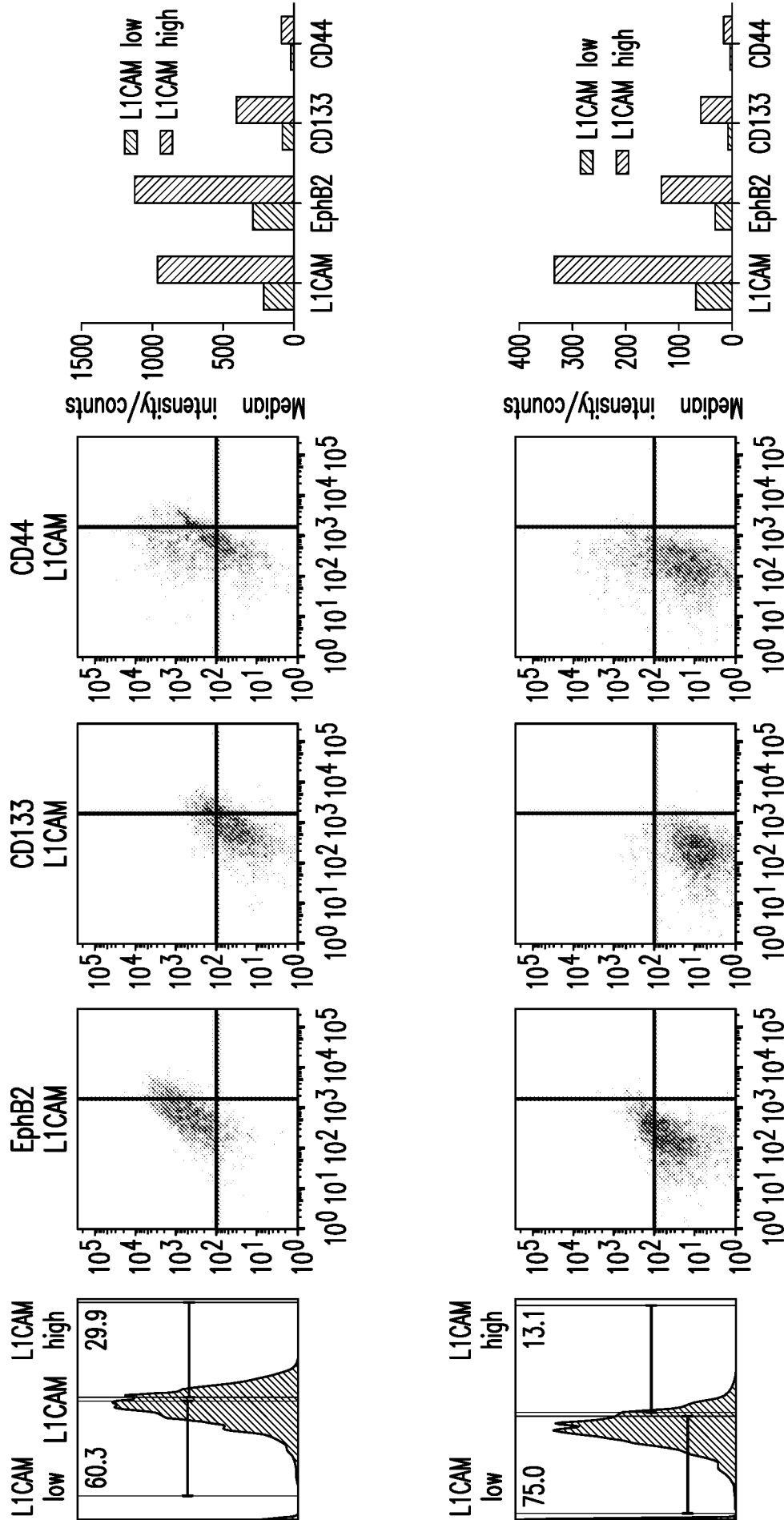

FIG. 14 Continued

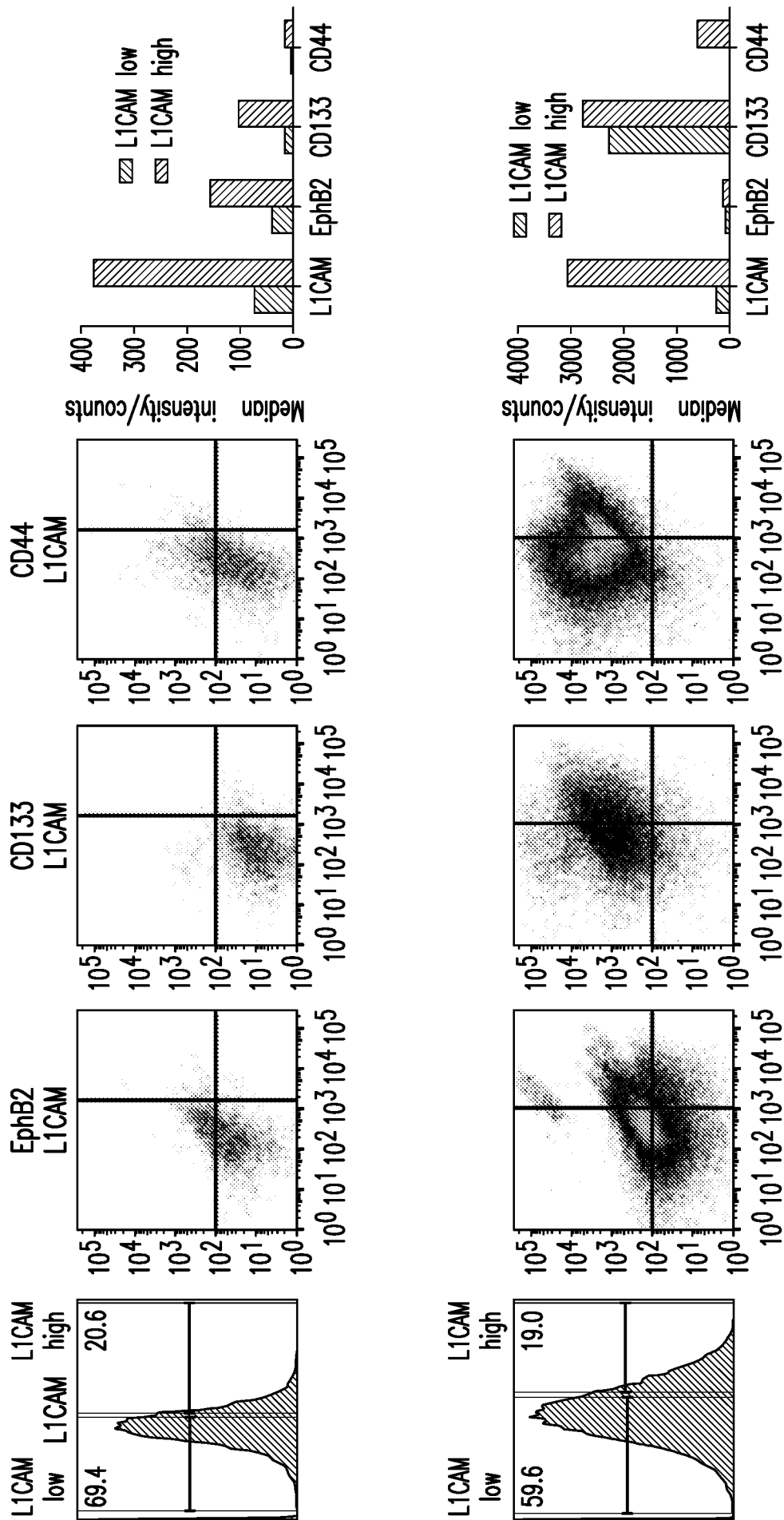

FIG. 14 Continued

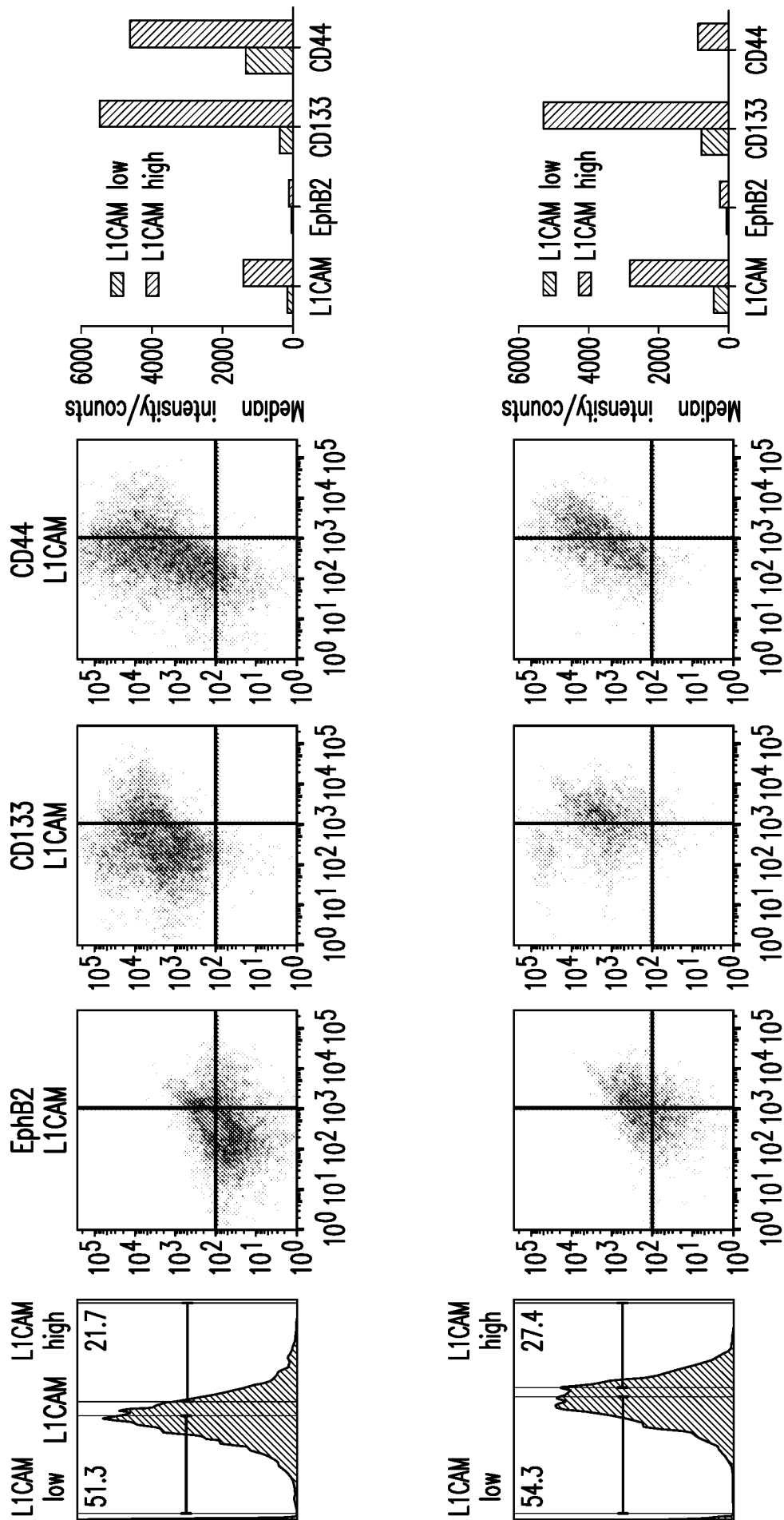

FIG. 14 Continued

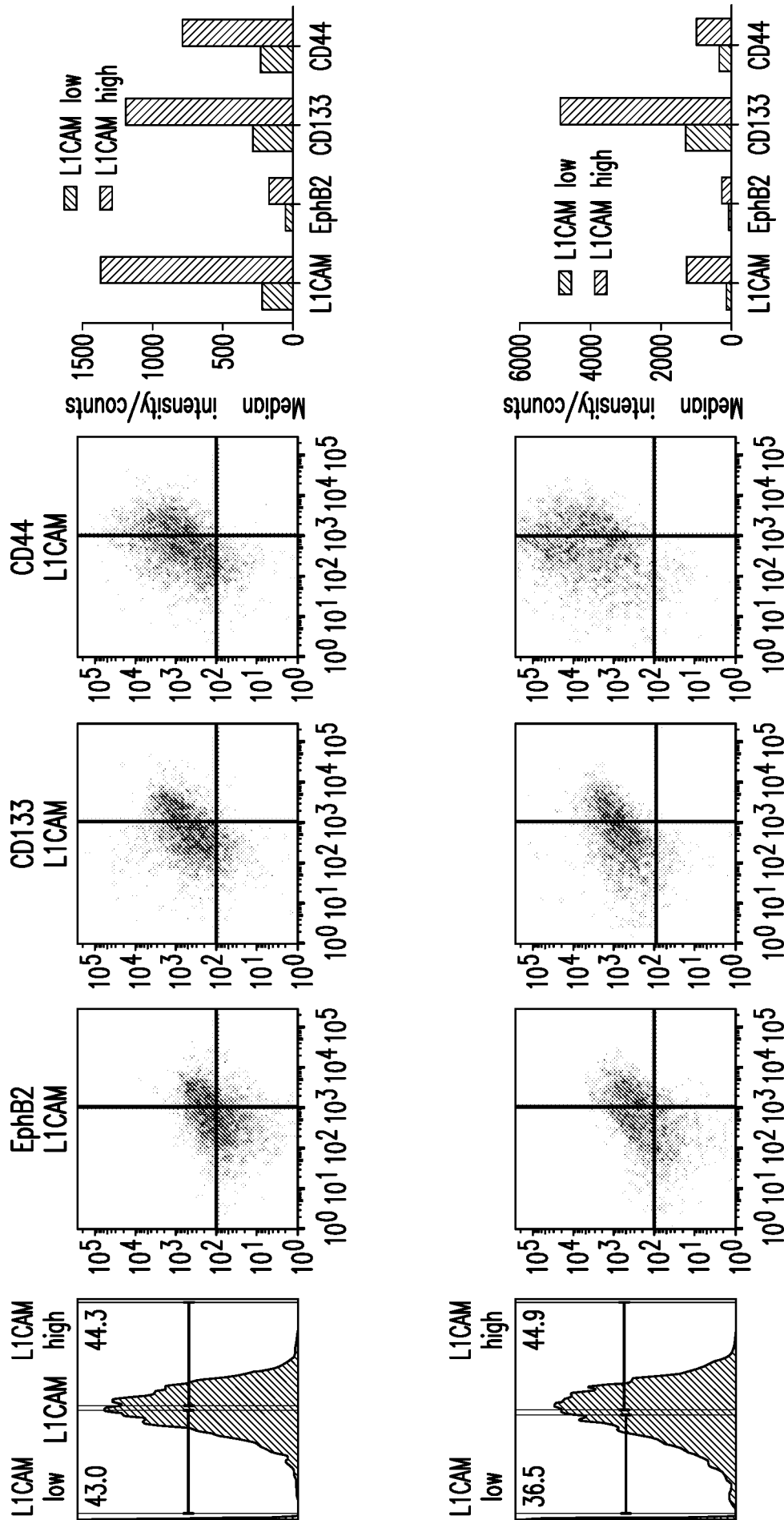

FIG. 14 Continued

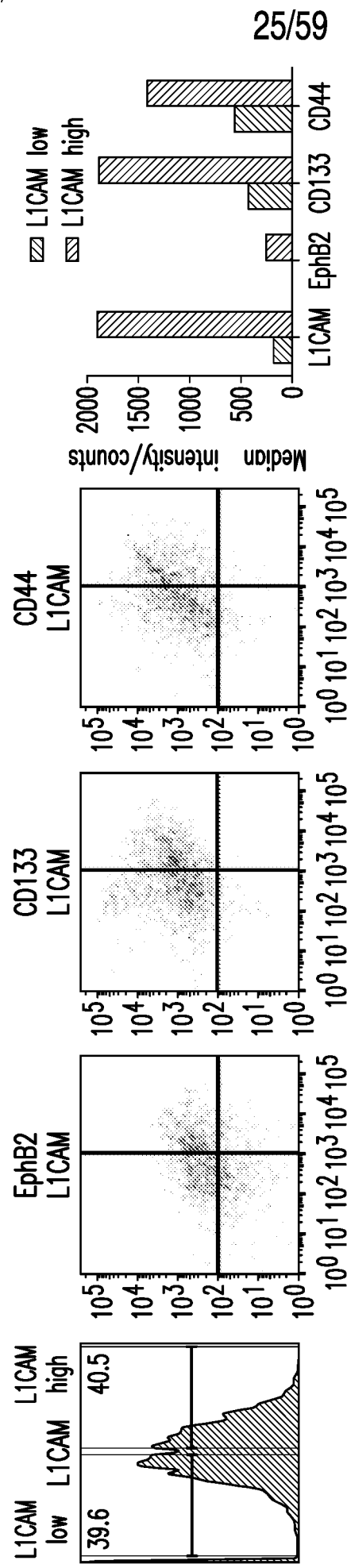

FIG. 14 Continued

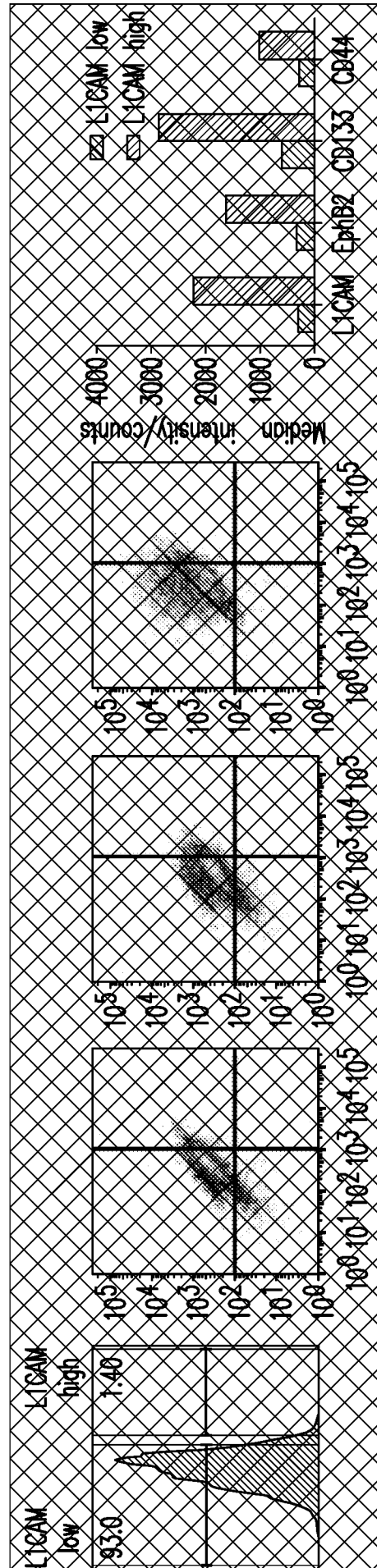
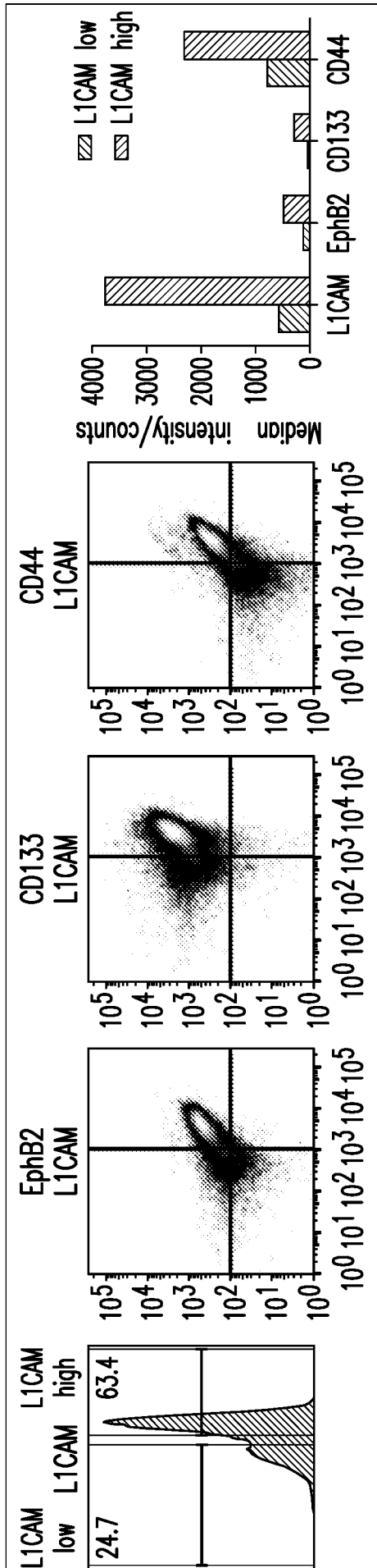

FIG. 15

27/59

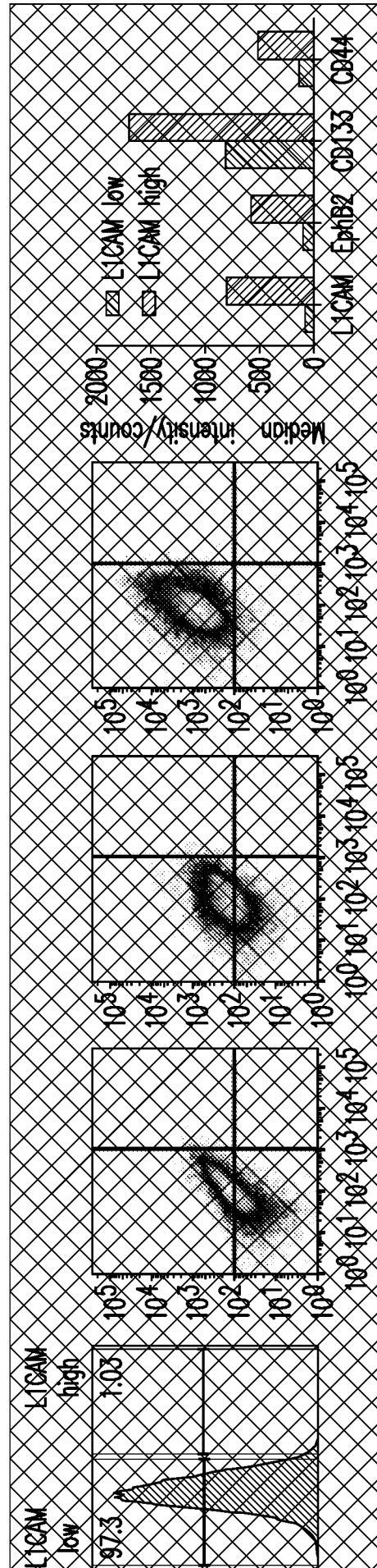
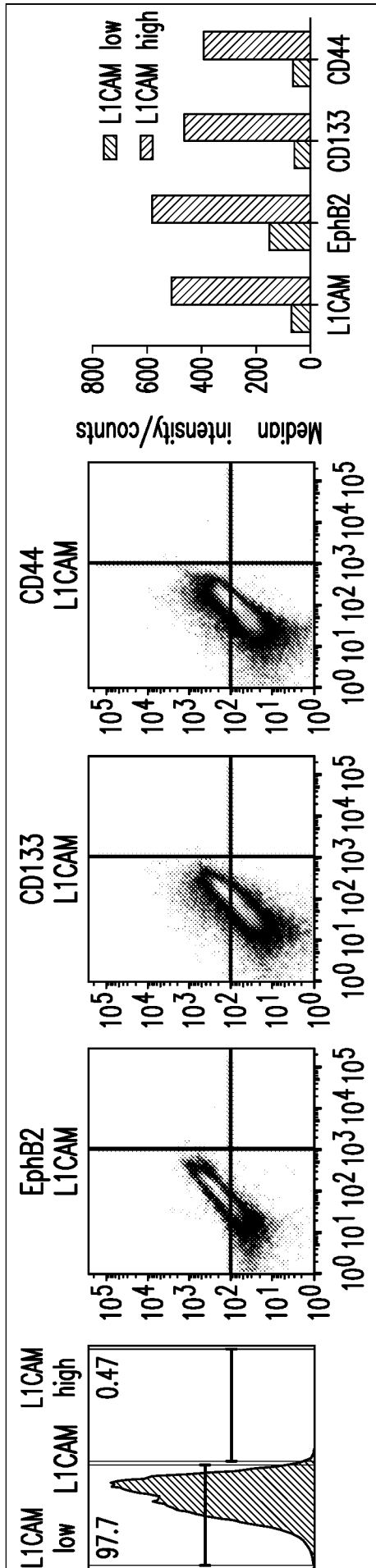

FIG. 15 Continued

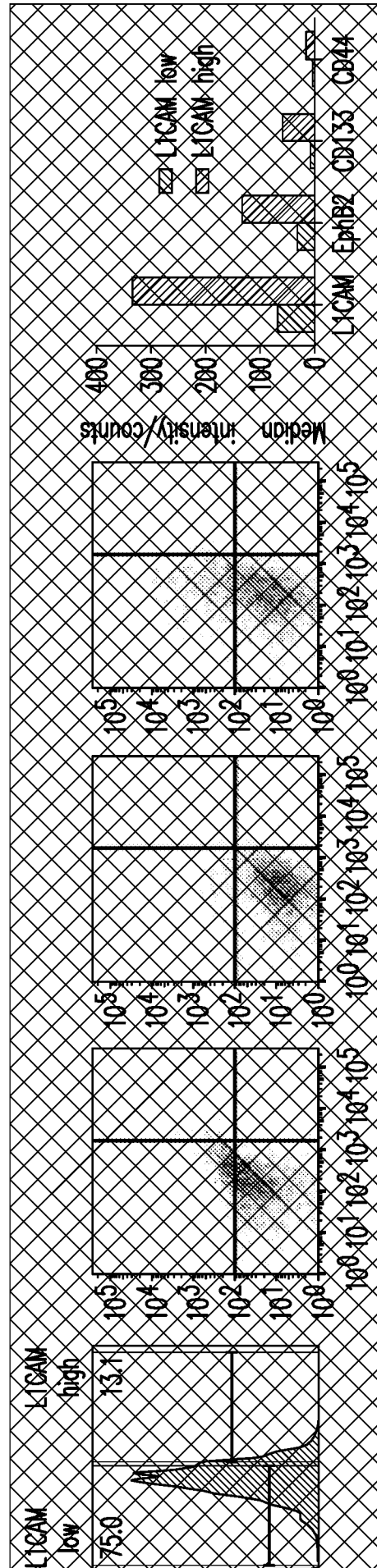
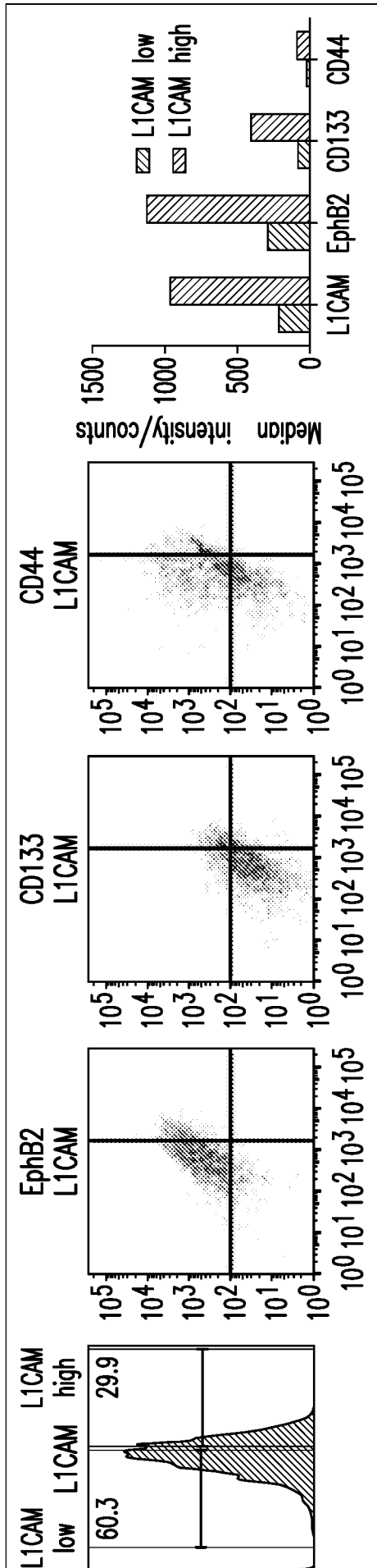

FIG. 15 Continued

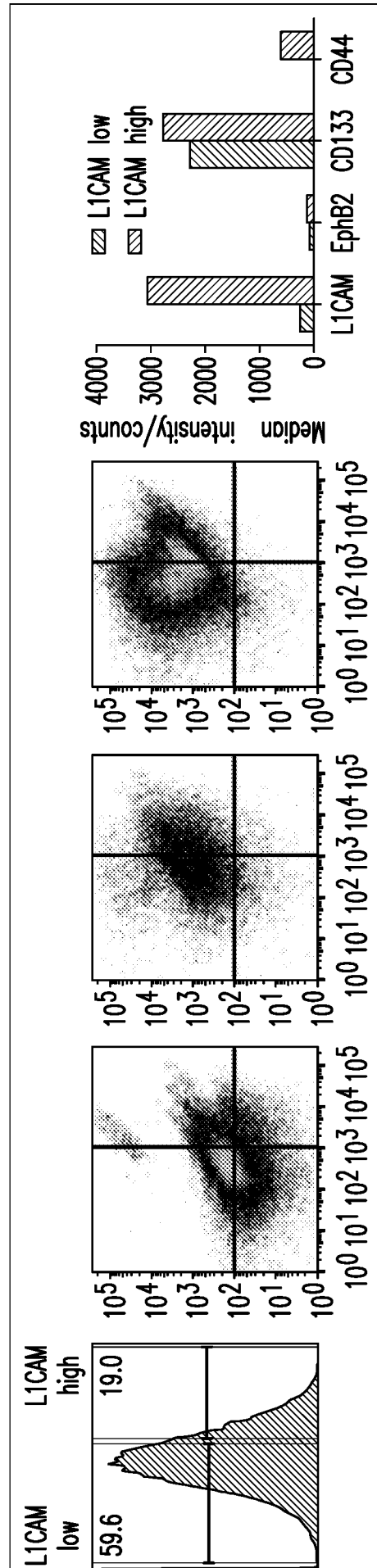
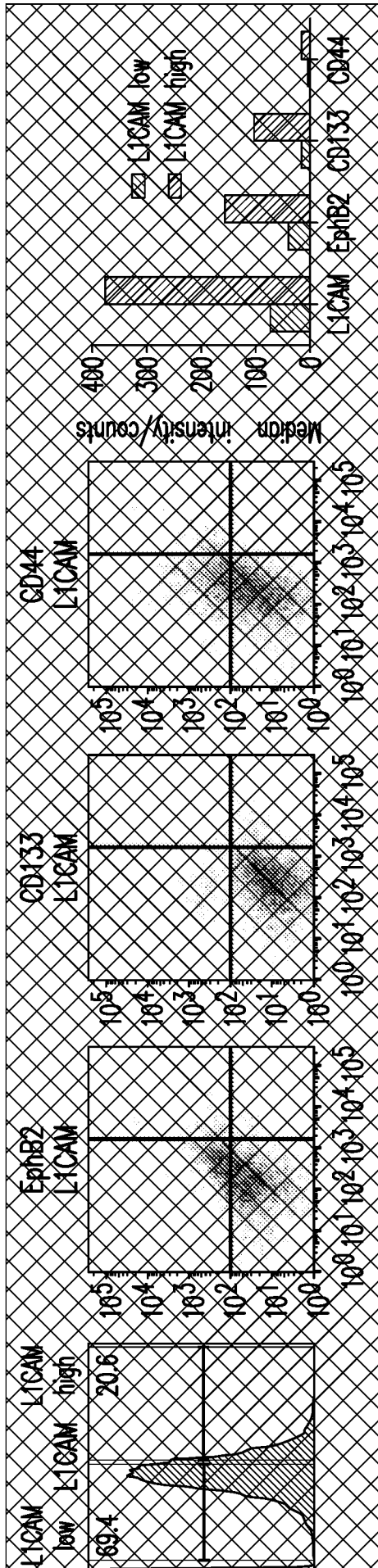

FIG. 15 Continued

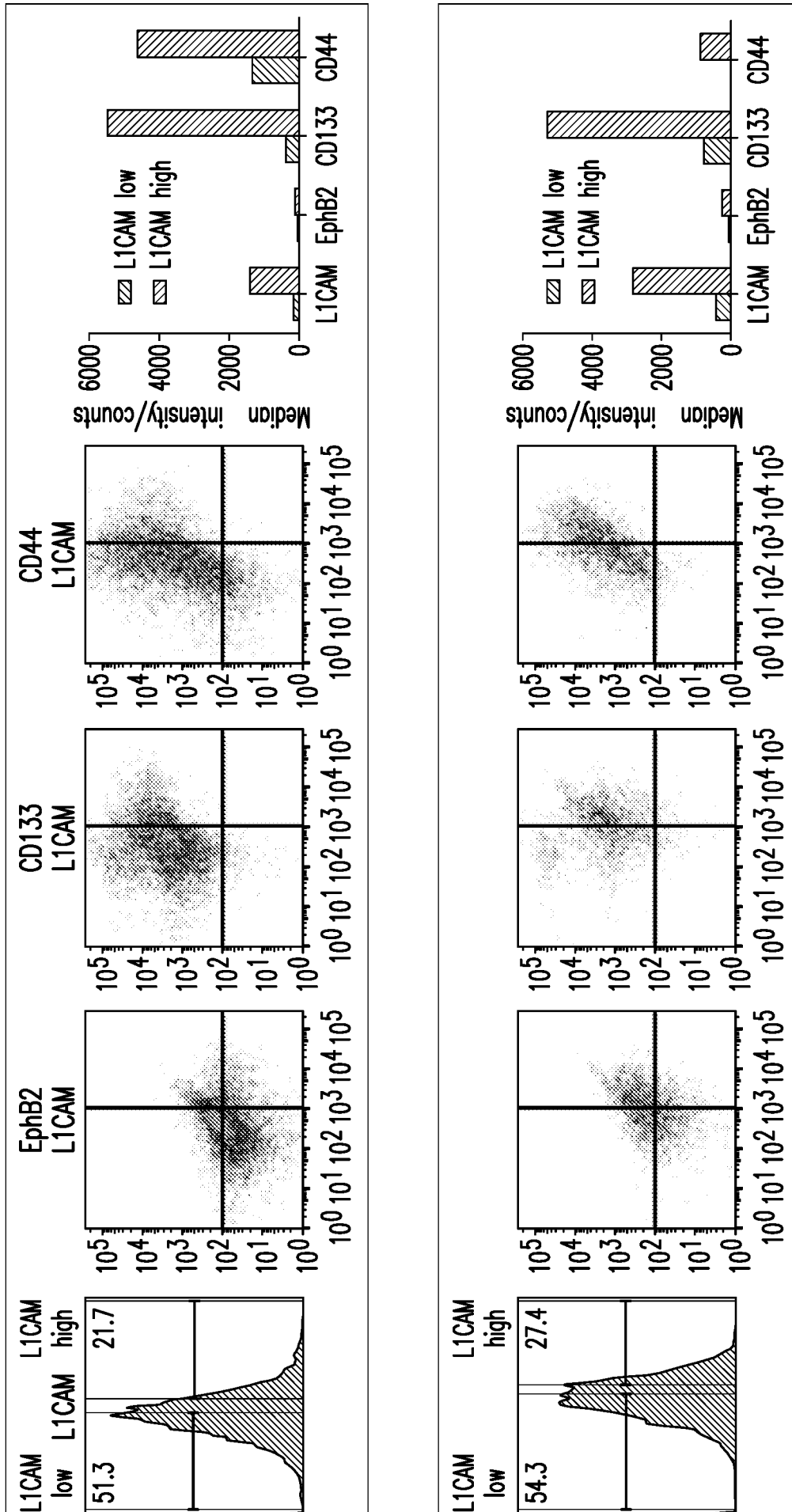

FIG. 15 Continued

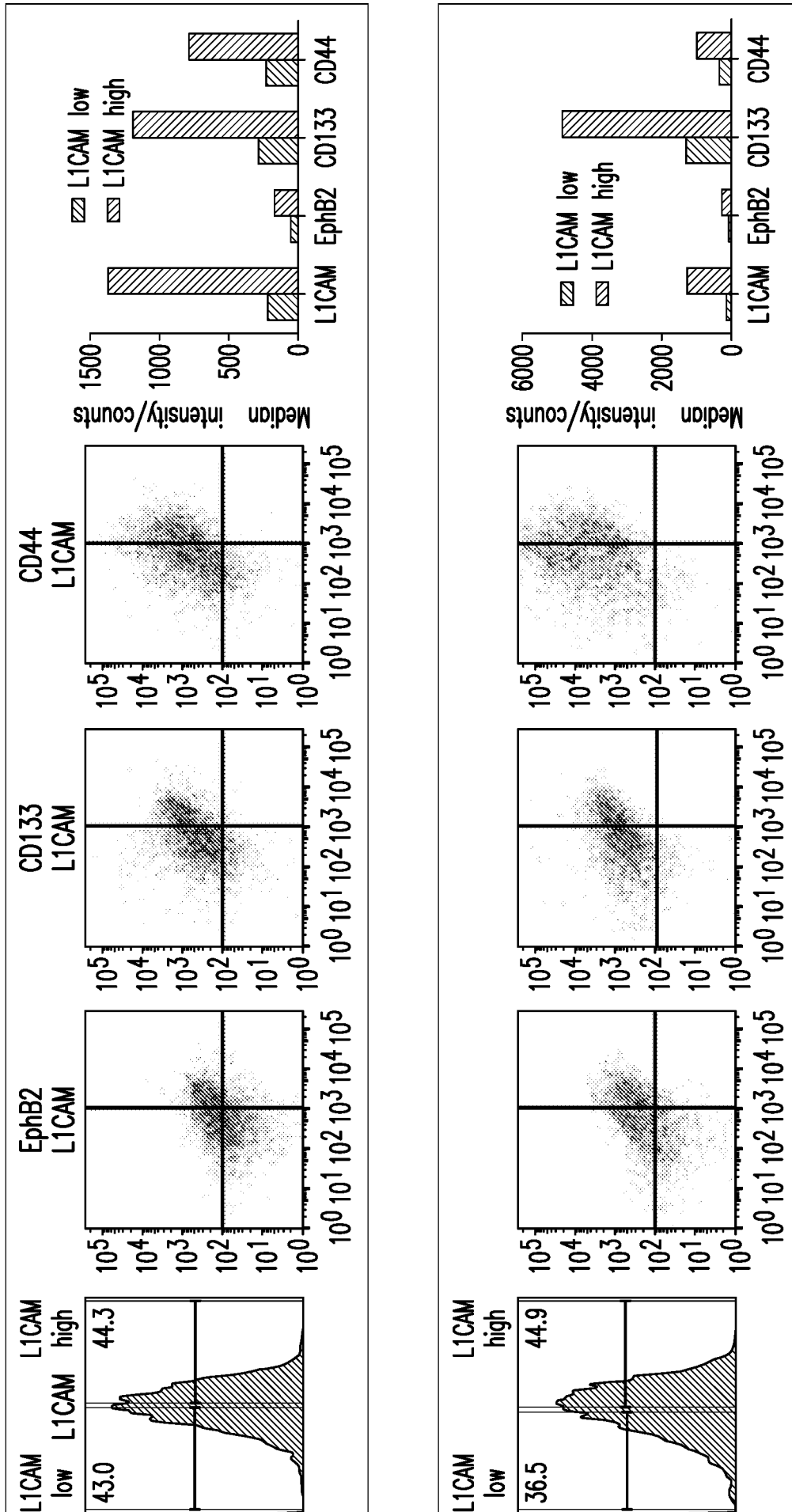

FIG. 15 Continued

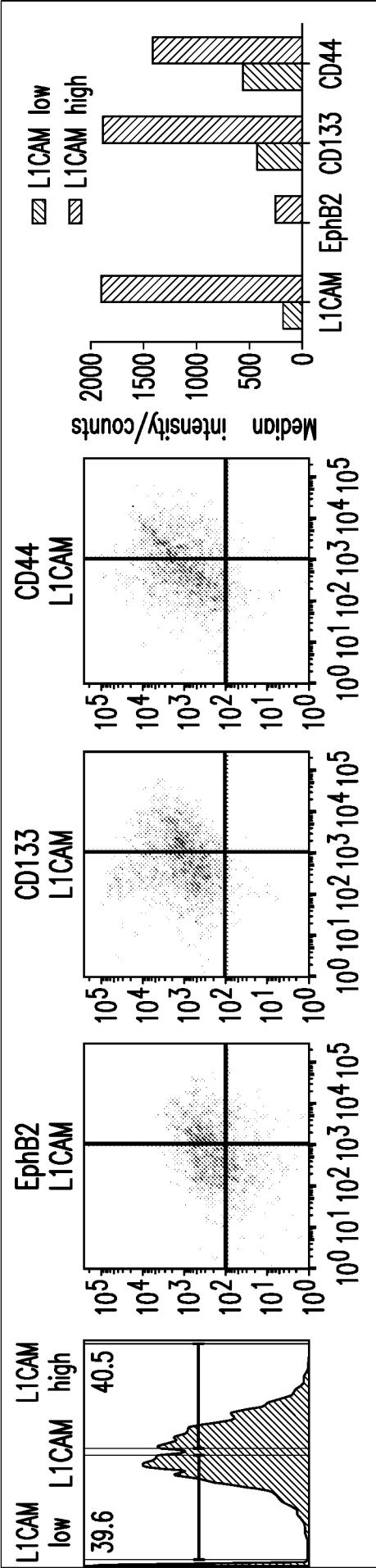

FIG. 15 Continued

Tumor L1CAM expression is associated with organoid-initiating capability

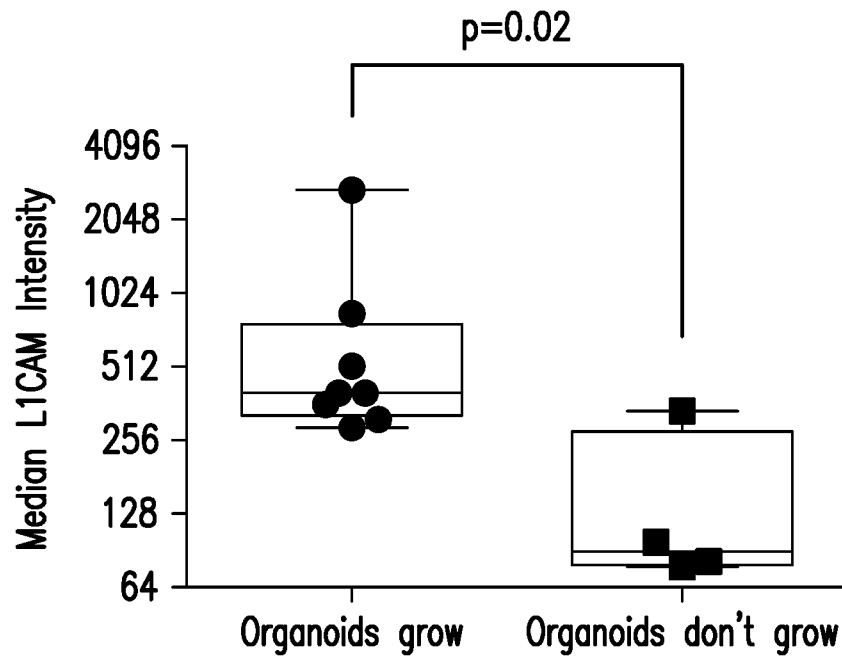

FIG. 16

FACS sorted L1CAM_{high} cells generate organoids more efficiently than L1CAM_{low} cells

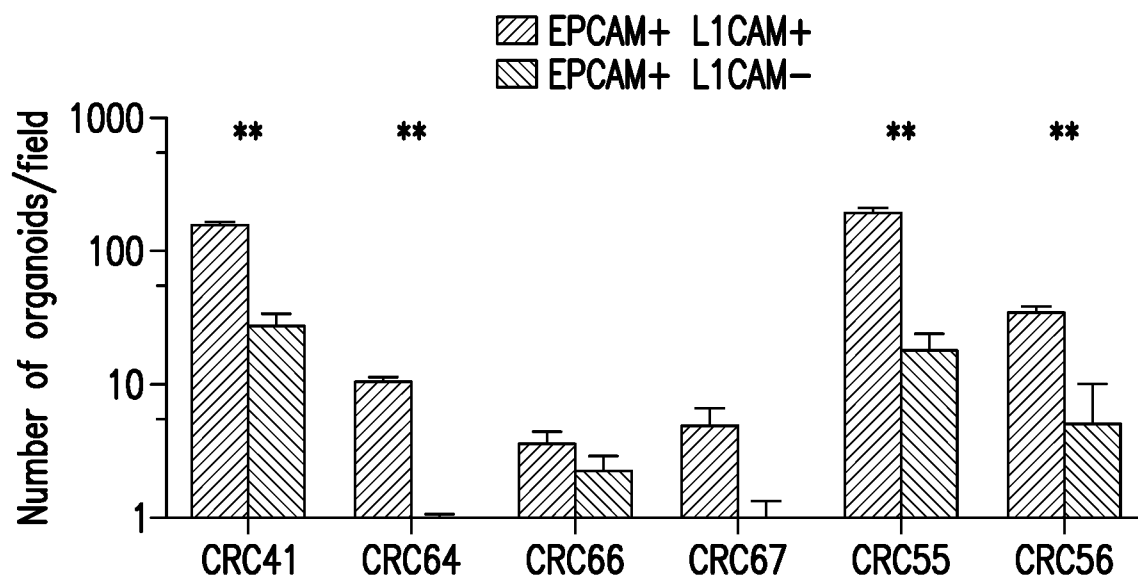

FIG. 17

L1CAM_{high} cells give rise to both L1CAM_{high} and L1CAM_{low} progeny

□ Dissociated Tumor L1CAM_{high} fraction; Day 0

■ L1CAM_{high} organoid, Day 21

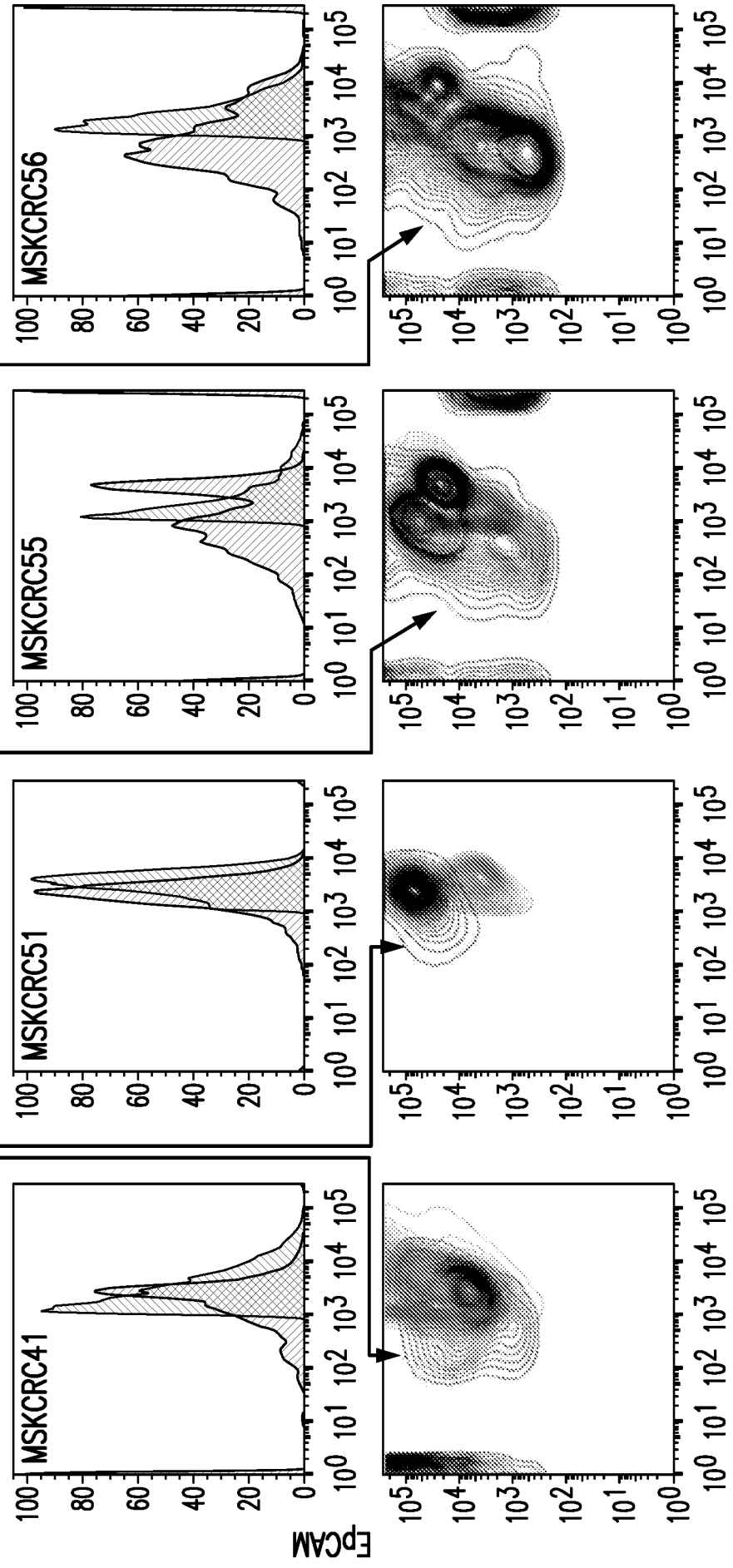

FIG. 18

L1CAM+ cells (Ki67 low *in vivo*) are capable of organoid-initiation
as L1CAM−cells (Ki67 high *in vivo*)

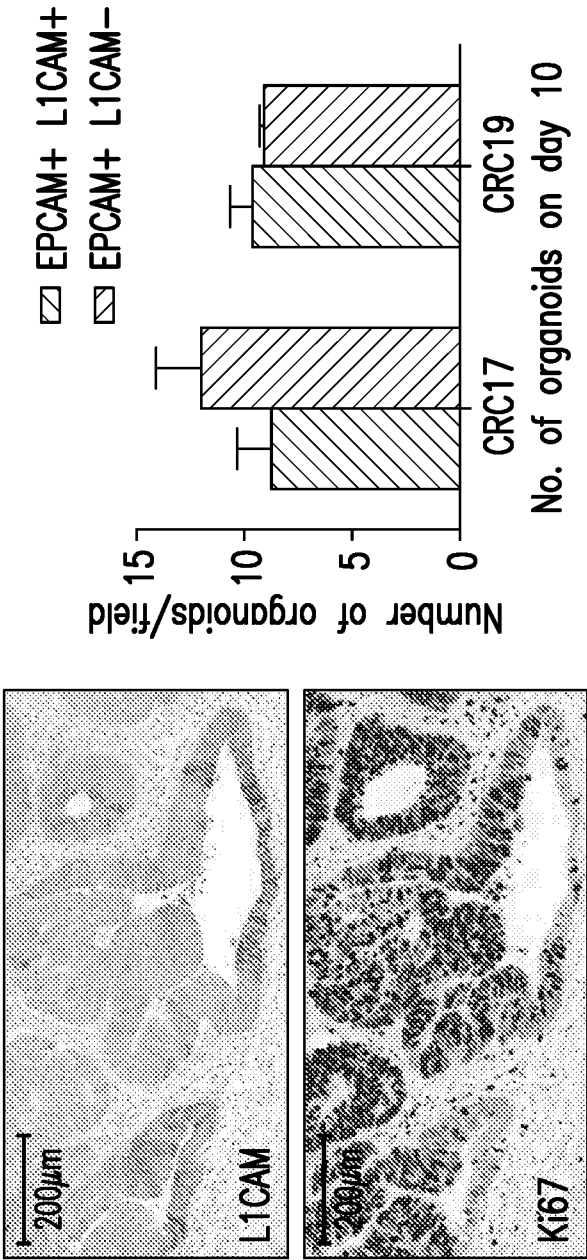

FIG. 19

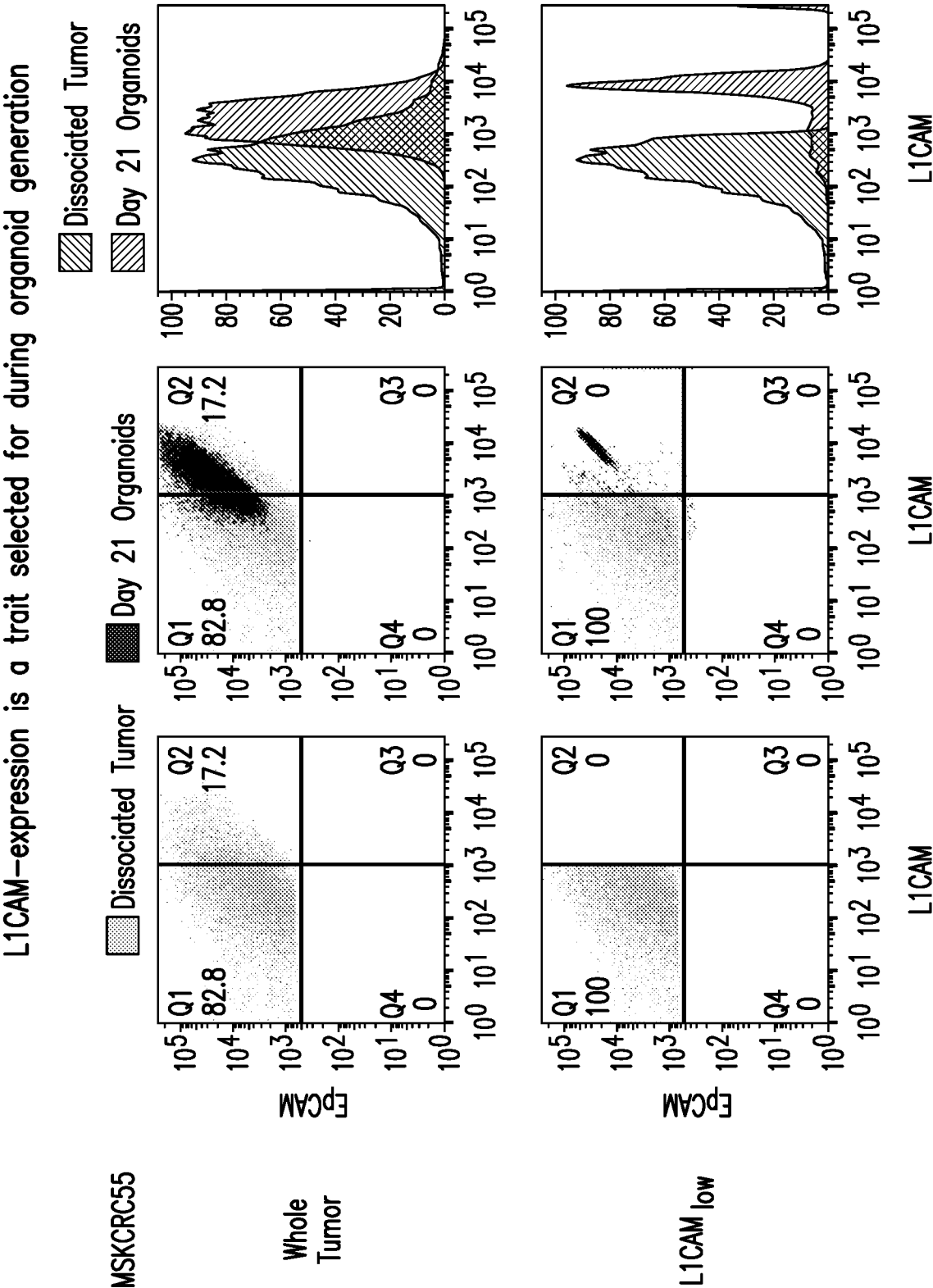
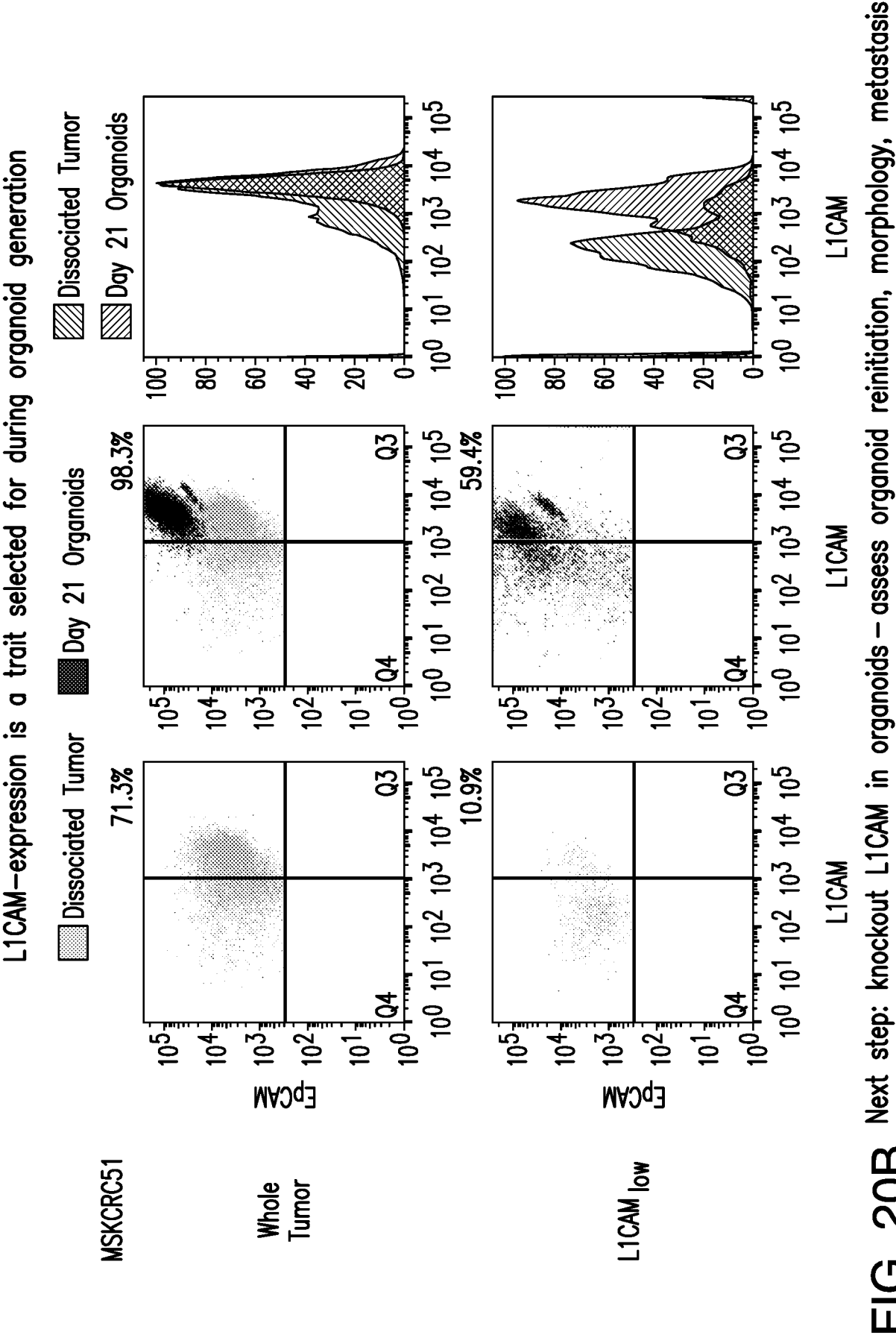
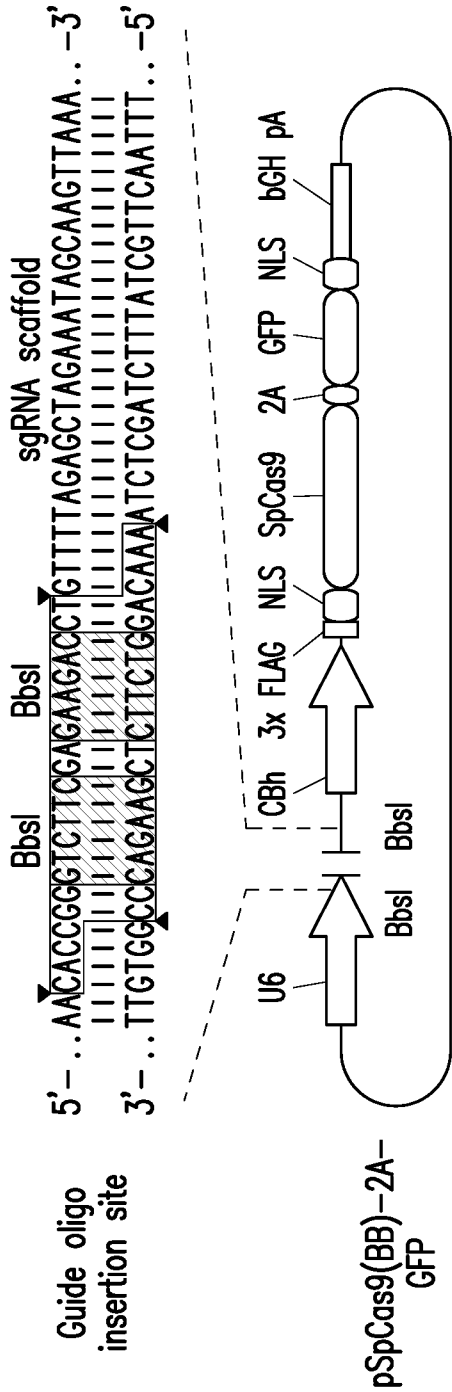

FIG. 20A



Generating ΔL1CAM patient-derived CRC organoids

- Approach: CRISPR-Cas9-mediated deletion of L1CAM



Cas9 alone

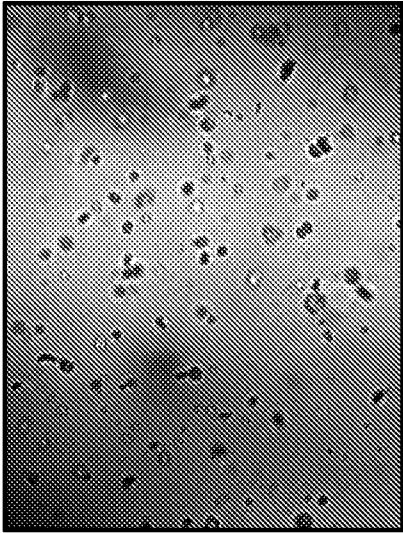

Cas9 + L1CAM sgRNA

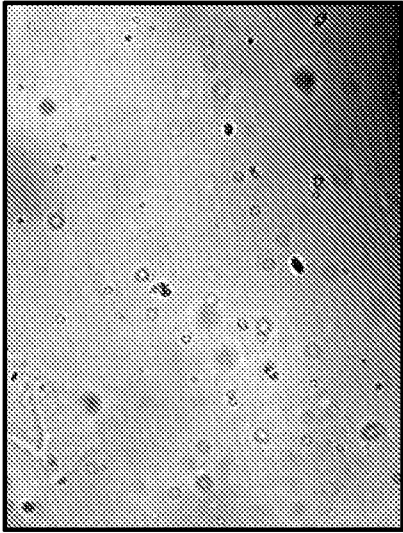

FIG. 21

Organoid L1CAM expression decreases with increasing organoid size

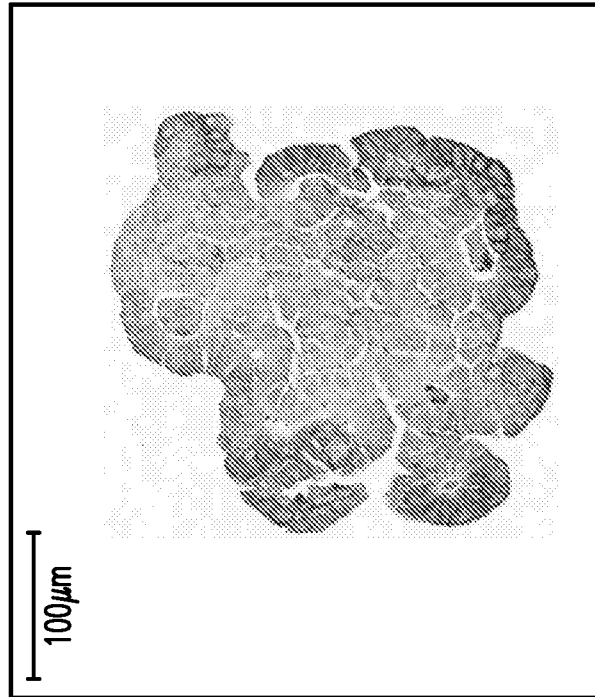
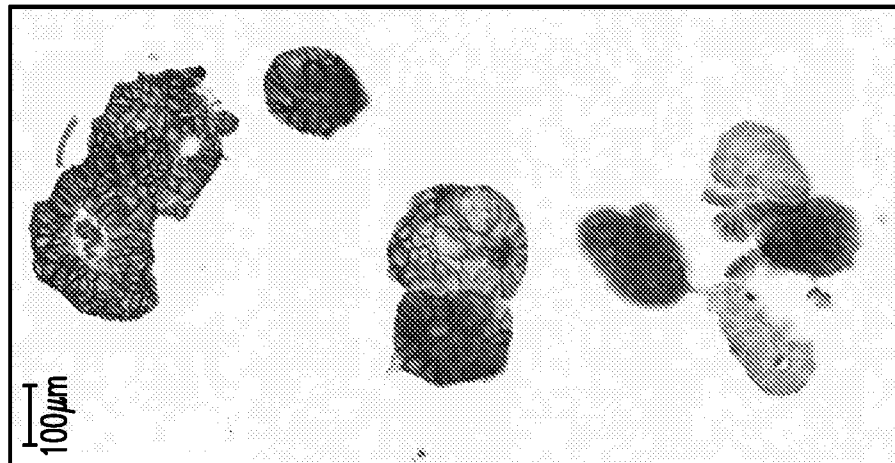

FIG. 22

41/59

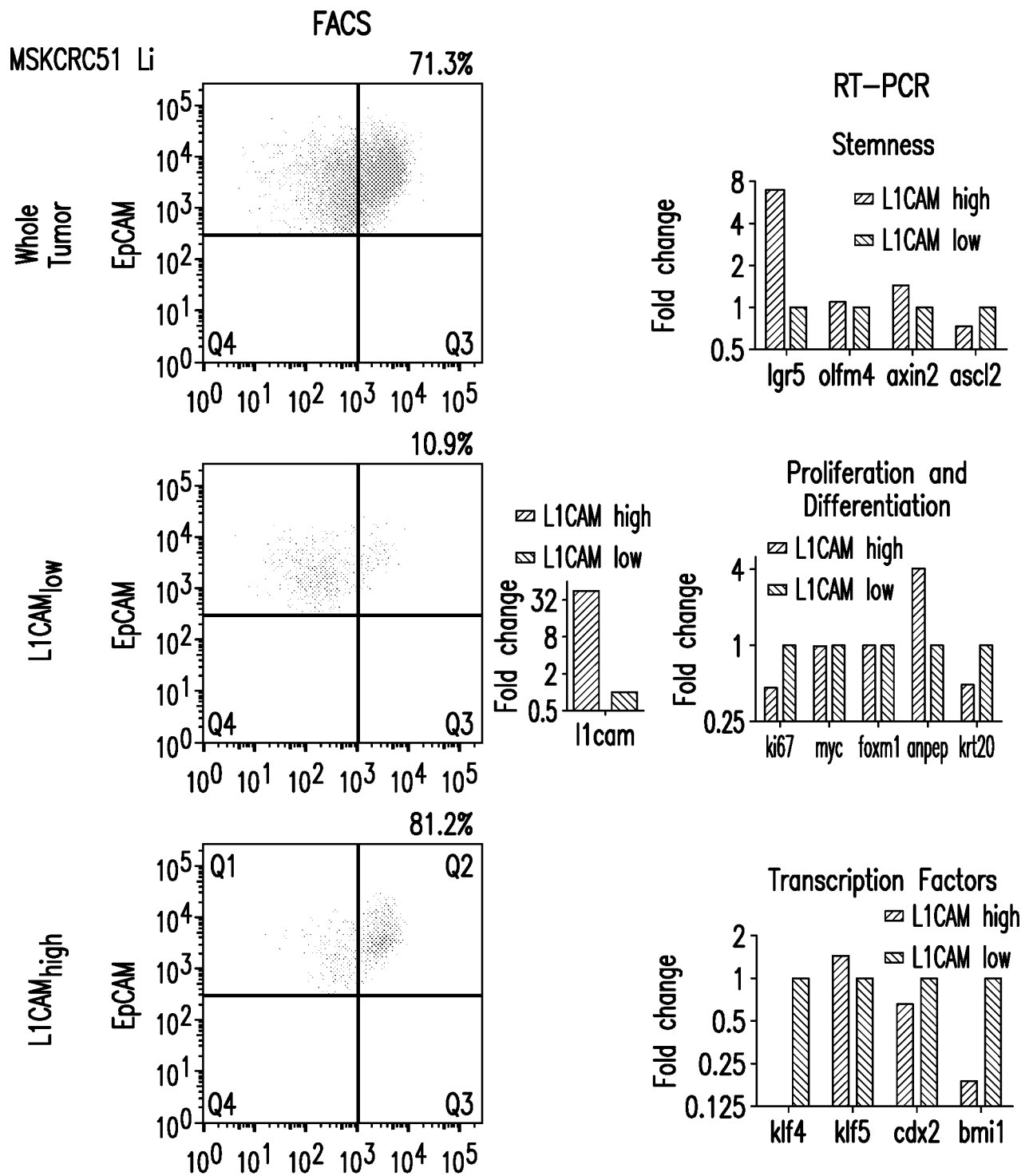

FIG. 23

Inducible L1CAM knockdown reverses chemoresistance of Kras-mutant lung cancer cells

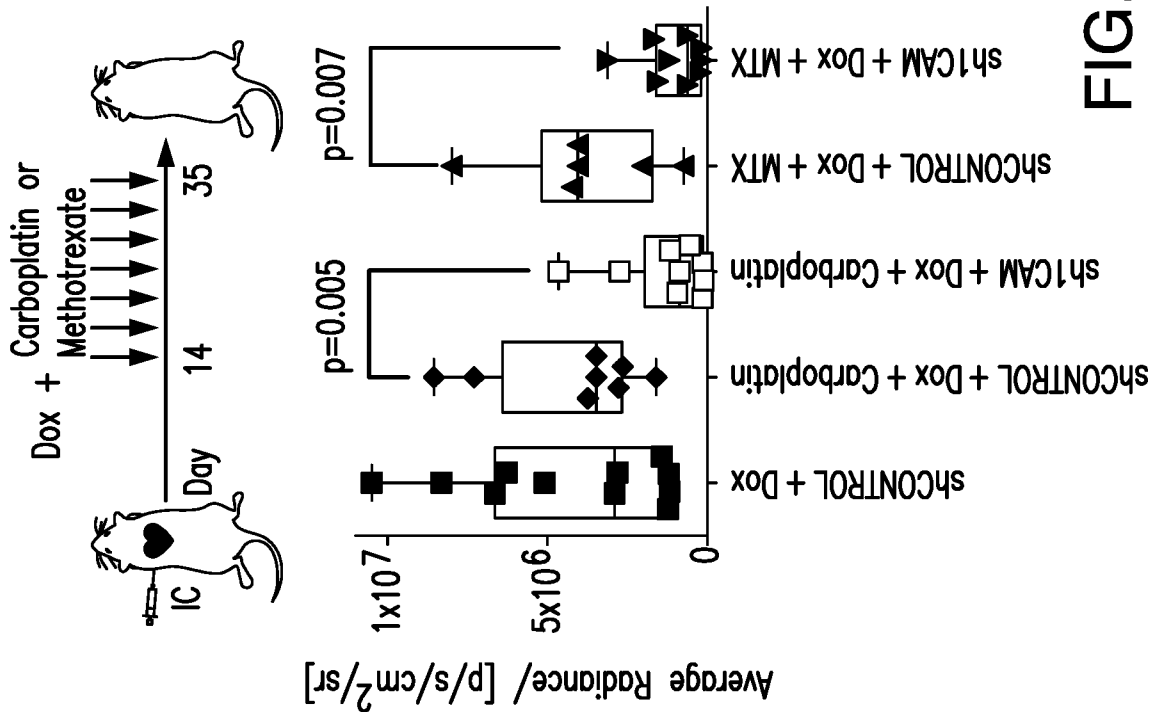

FIG. 24

43/59

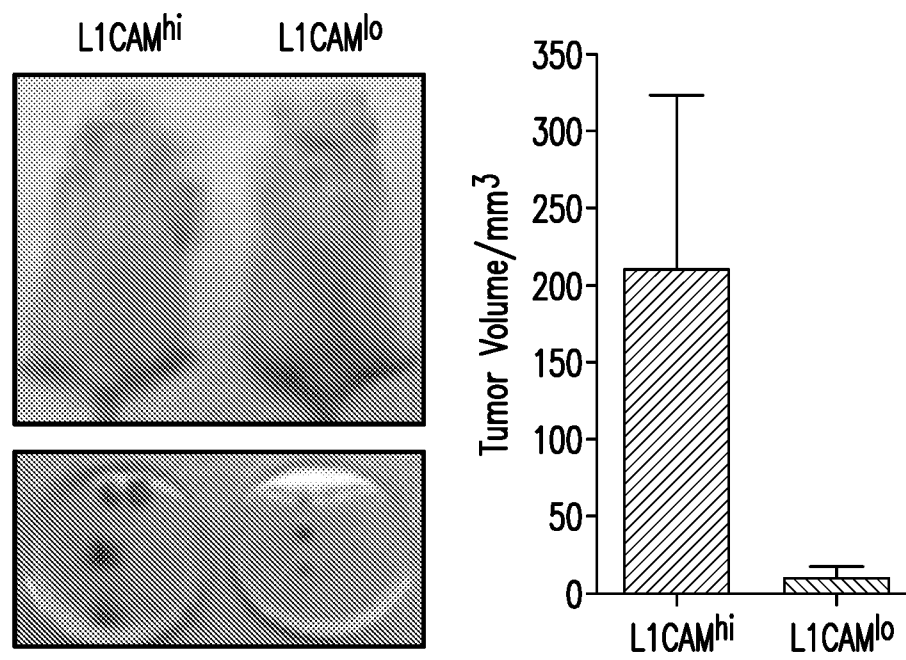

FIG. 25A

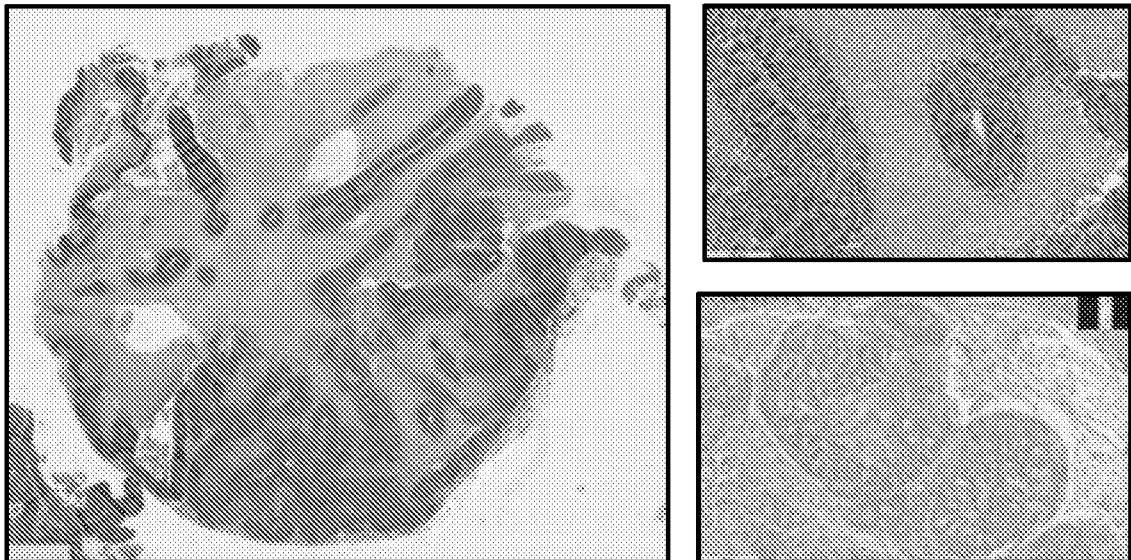

FIG. 25B

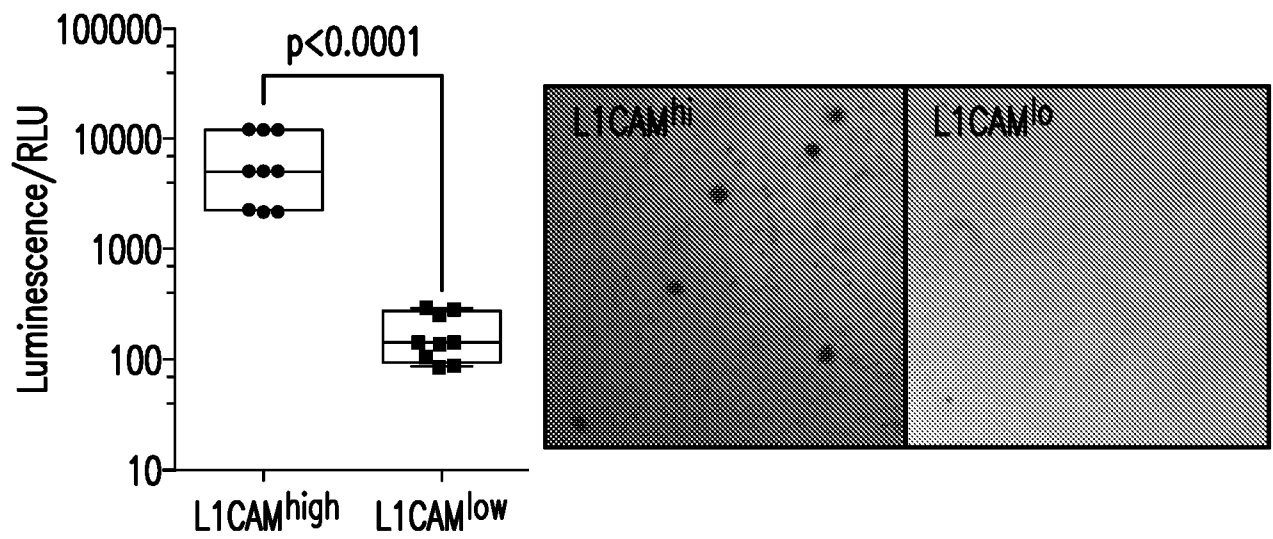

FIG. 25C

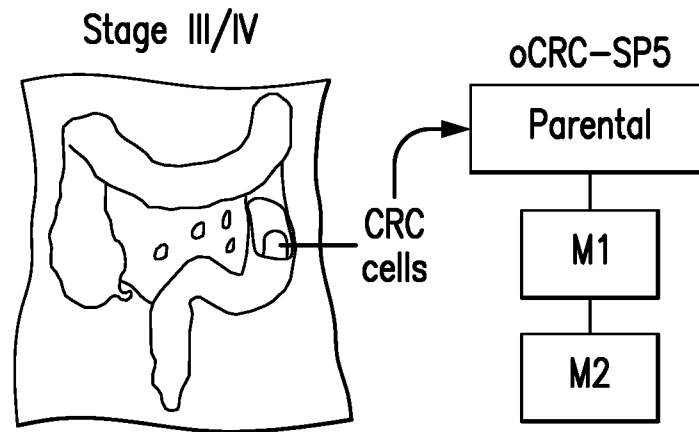

FIG. 26A

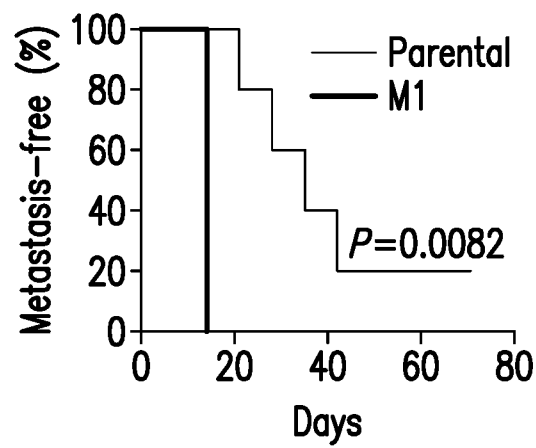

FIG. 26B

46/59

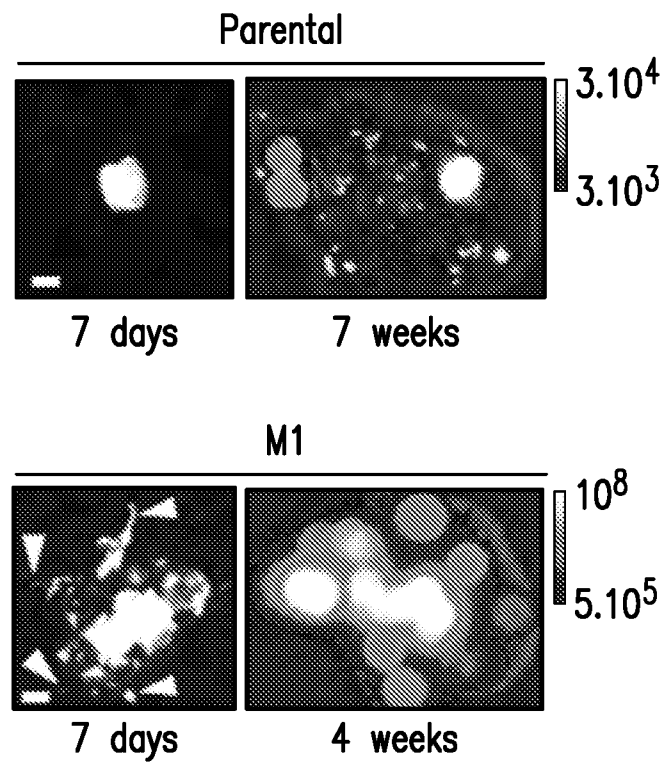

FIG. 26C

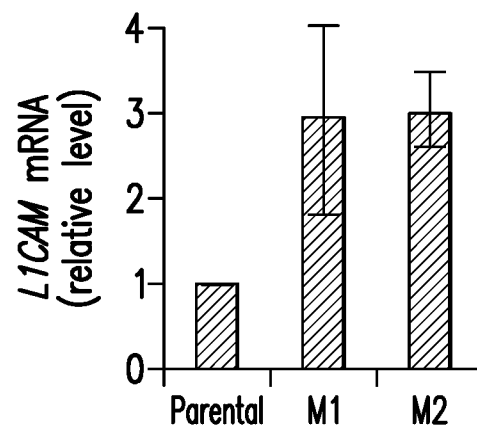

FIG. 26D

47/59

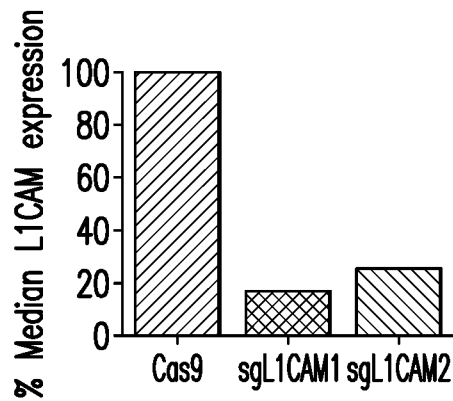
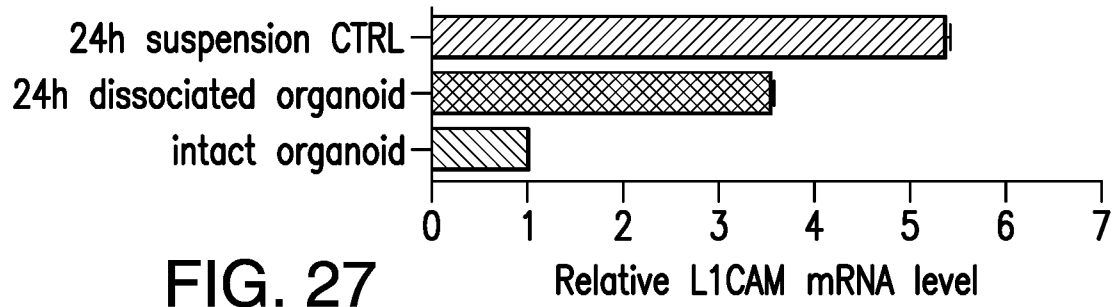

FIG. 28A

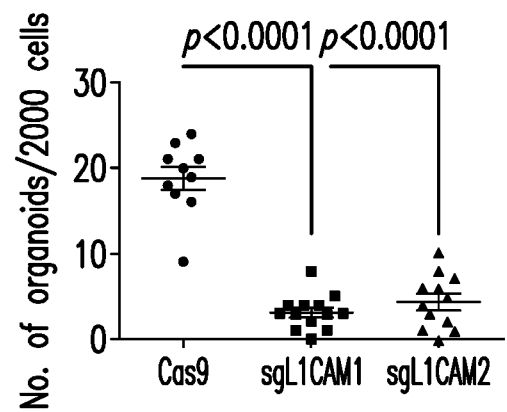

FIG. 28B

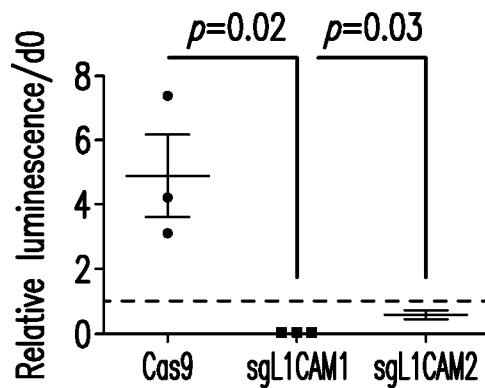

FIG. 28C

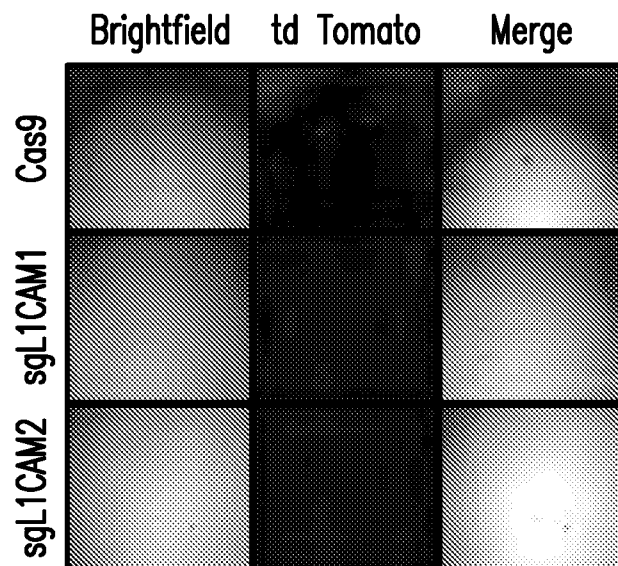

FIG. 28D

48/59

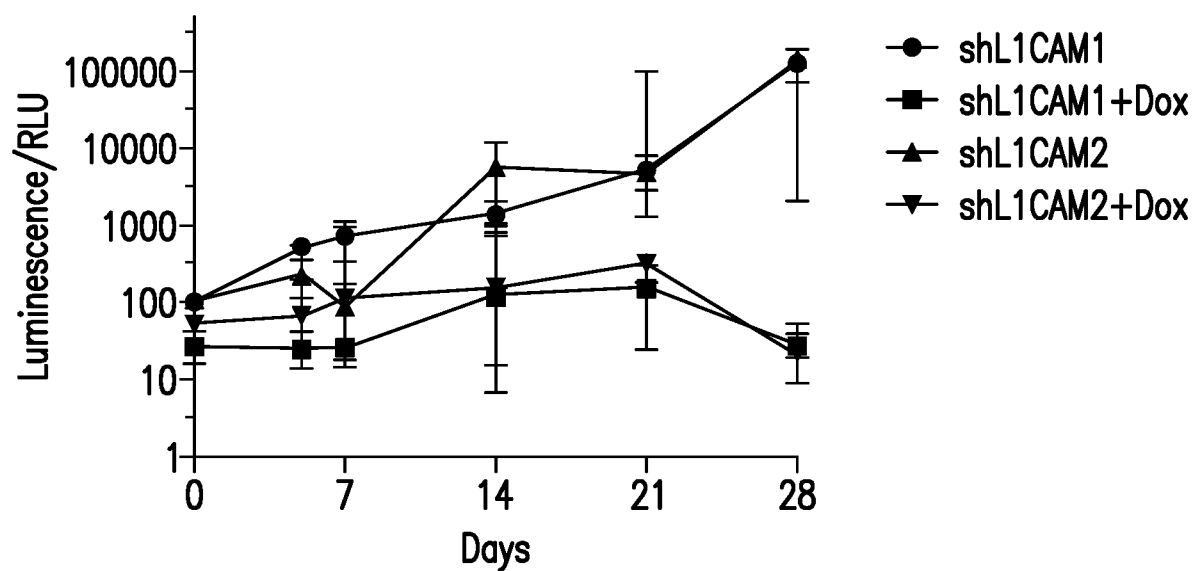

FIG. 28E

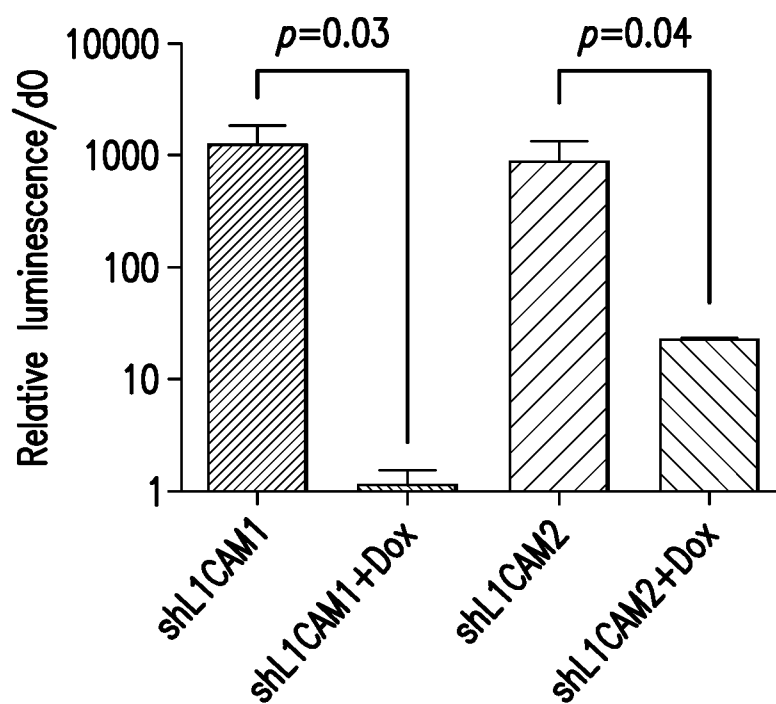

FIG. 28F

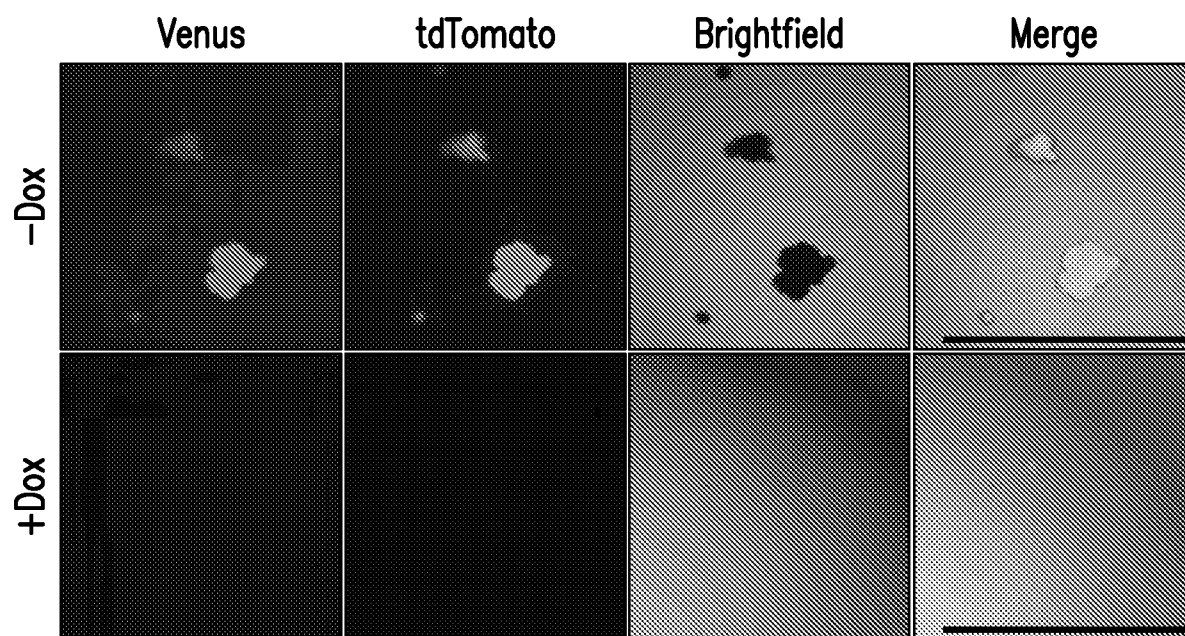

FIG. 28G

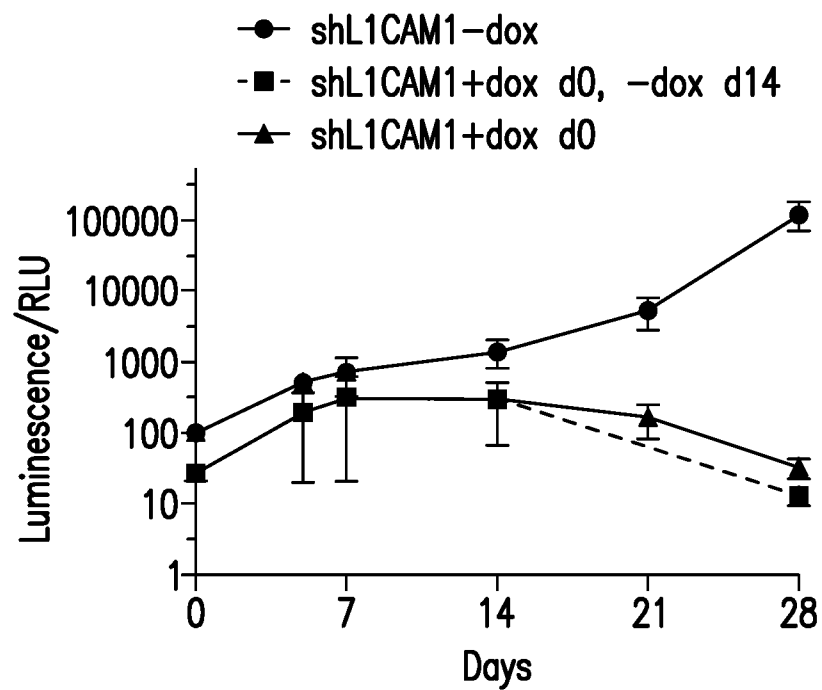

FIG. 28H

50/59

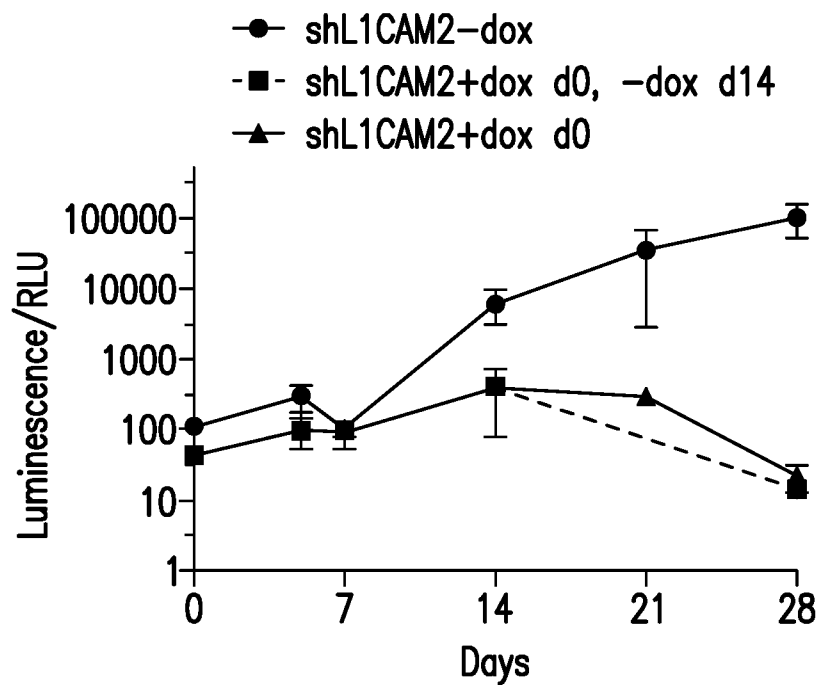

FIG. 28I

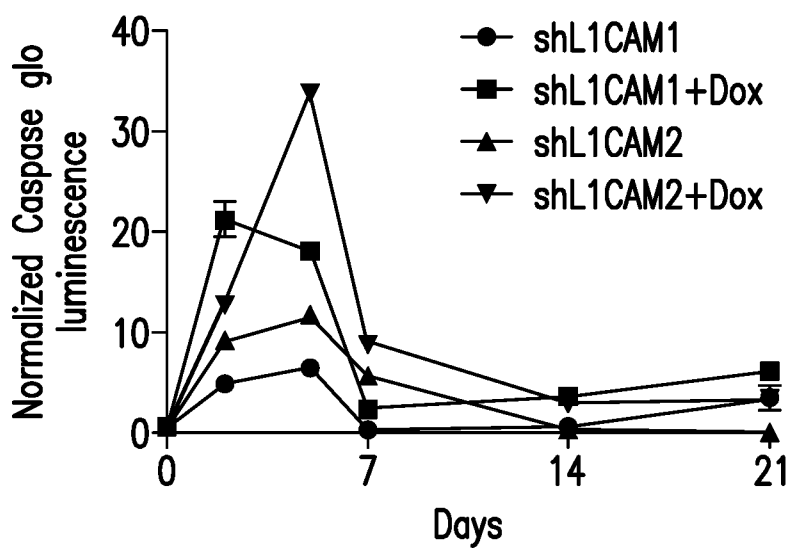

FIG. 28J

51/59

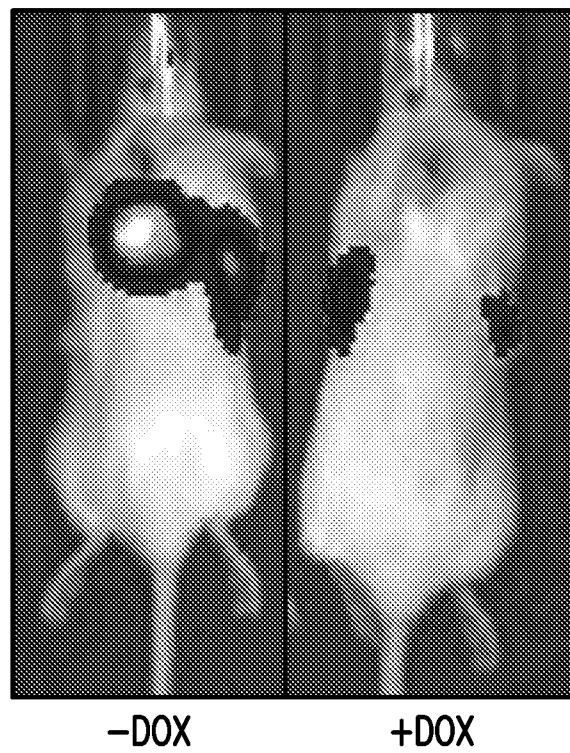

FIG. 28K

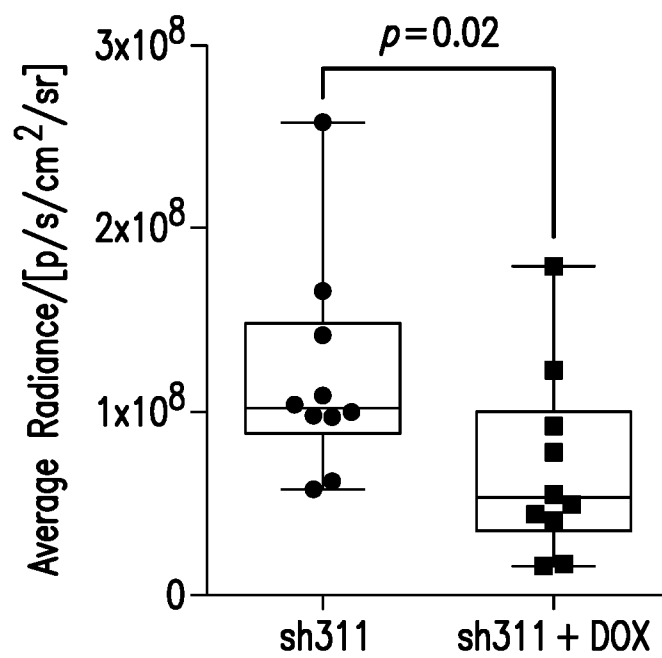

FIG. 28L

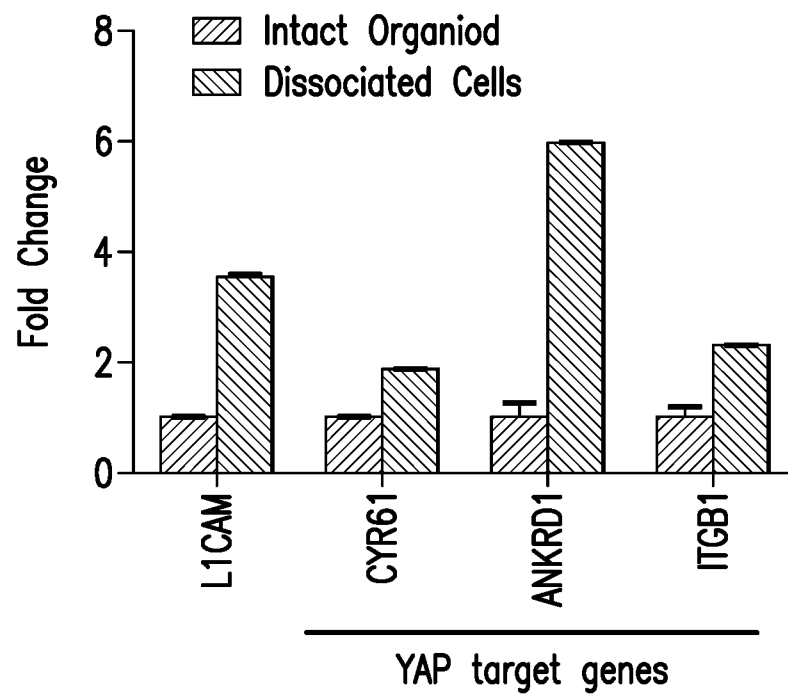

FIG. 28M

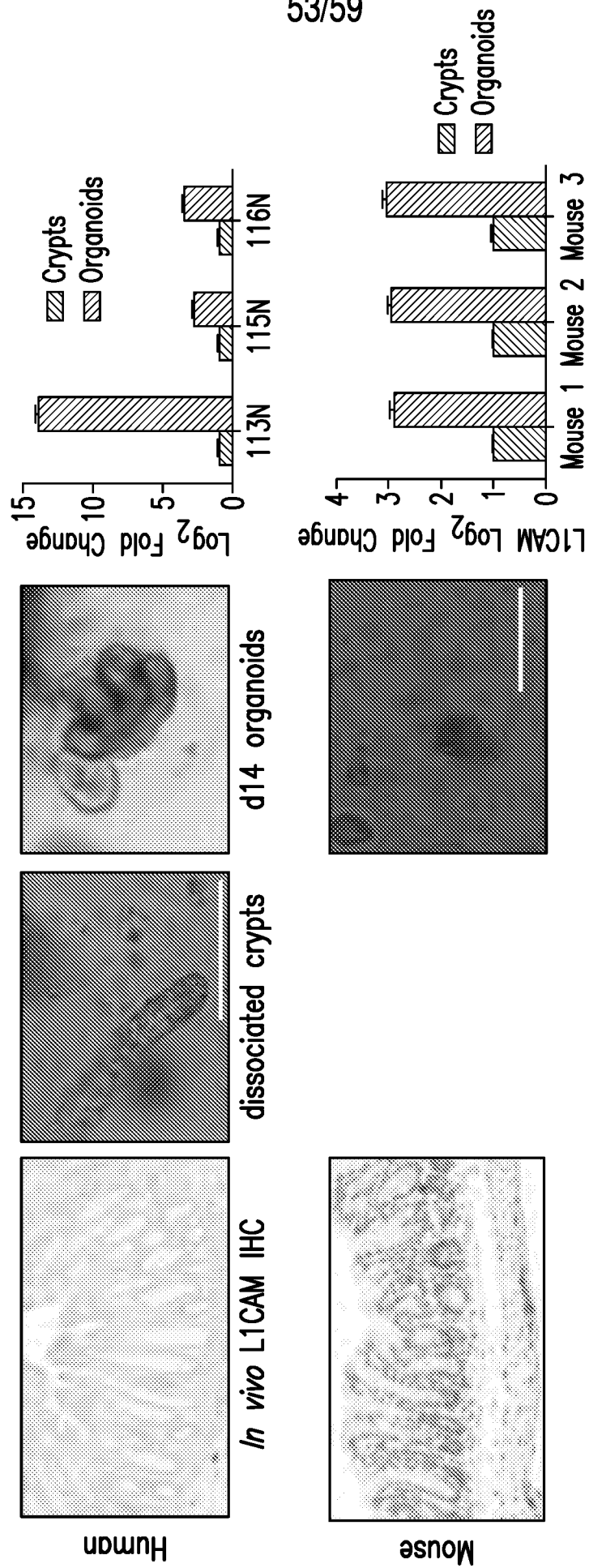

FIG. 29A

54/59

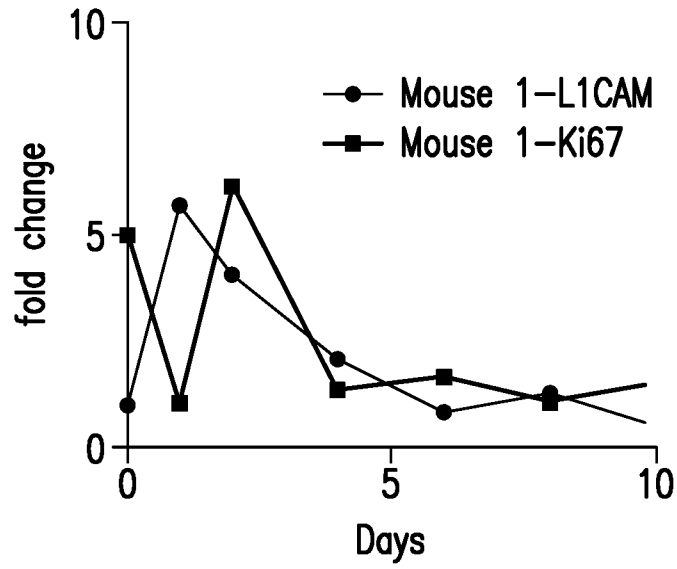

FIG. 29B

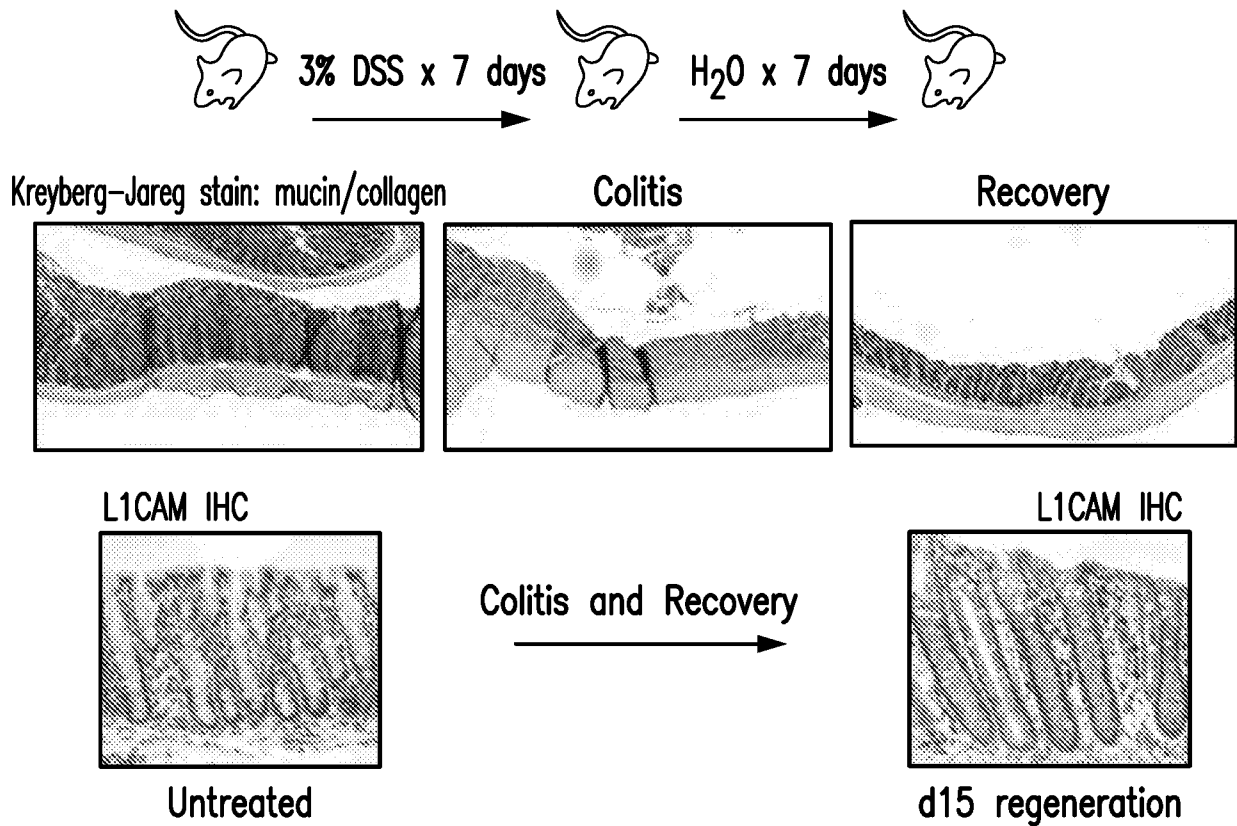

FIG. 29C

55/59

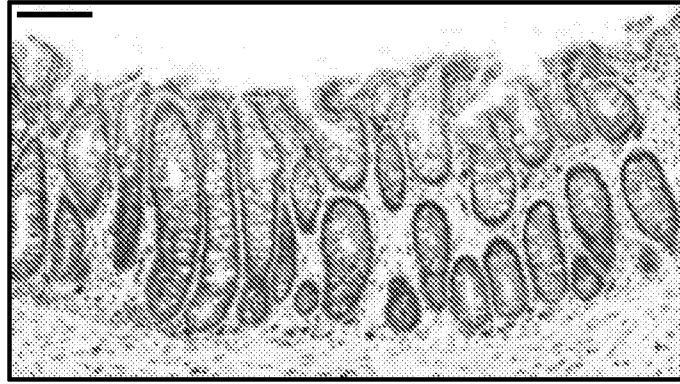

FIG. 29D

$Lgr5-CreERT2;L1CAM^{fl/y}$ \longrightarrow Tamoxifen + DSS \longrightarrow monitor DSS colitis and recovery

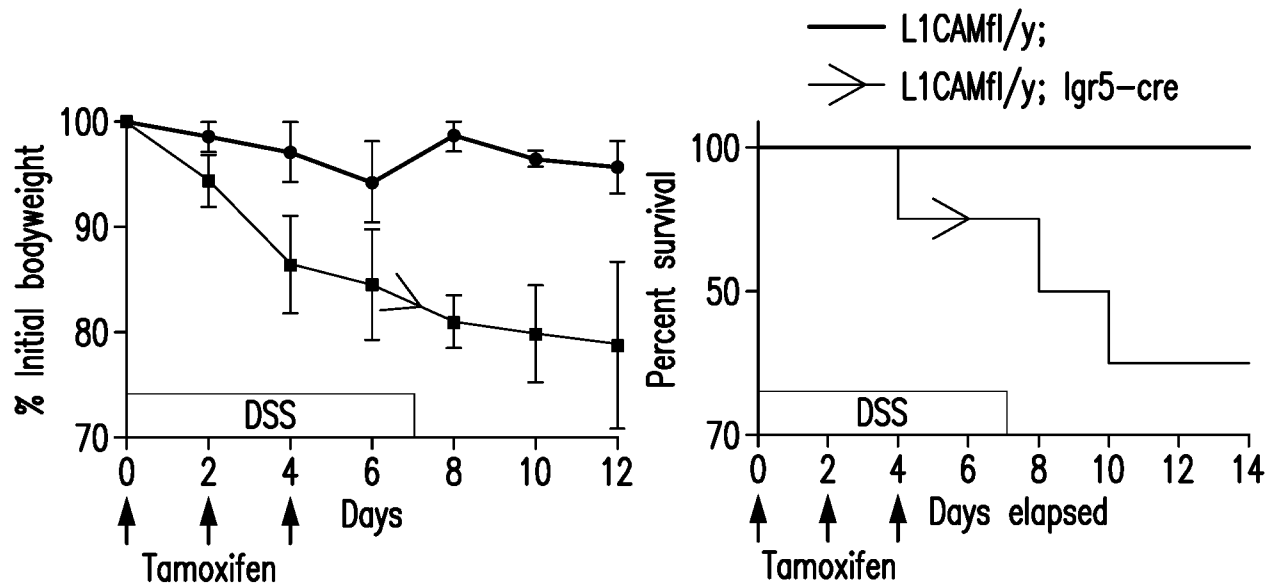
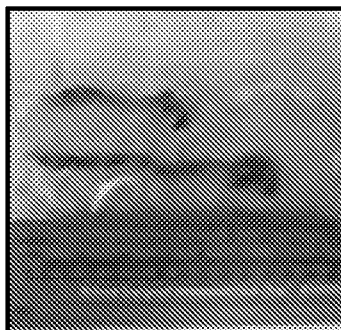
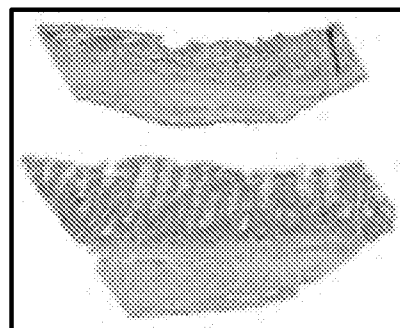

FIG. 29E



Lgr5Cre-ERT2/
L1CAM^{fl/y}
L1CAM^{fl/y}



Lgr5Cre-ERT2/
L1CAM^{fl/y}
L1CAM^{fl/y}

FIG. 29F

56/59

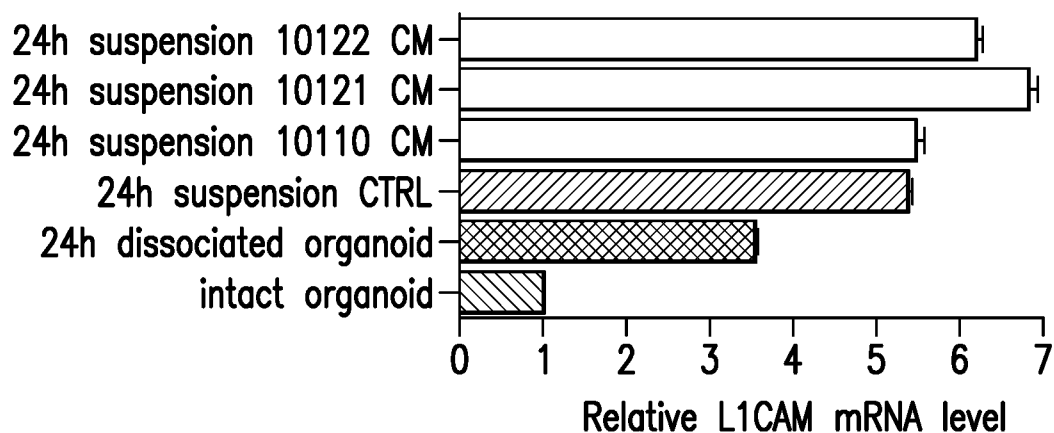

FIG. 30A

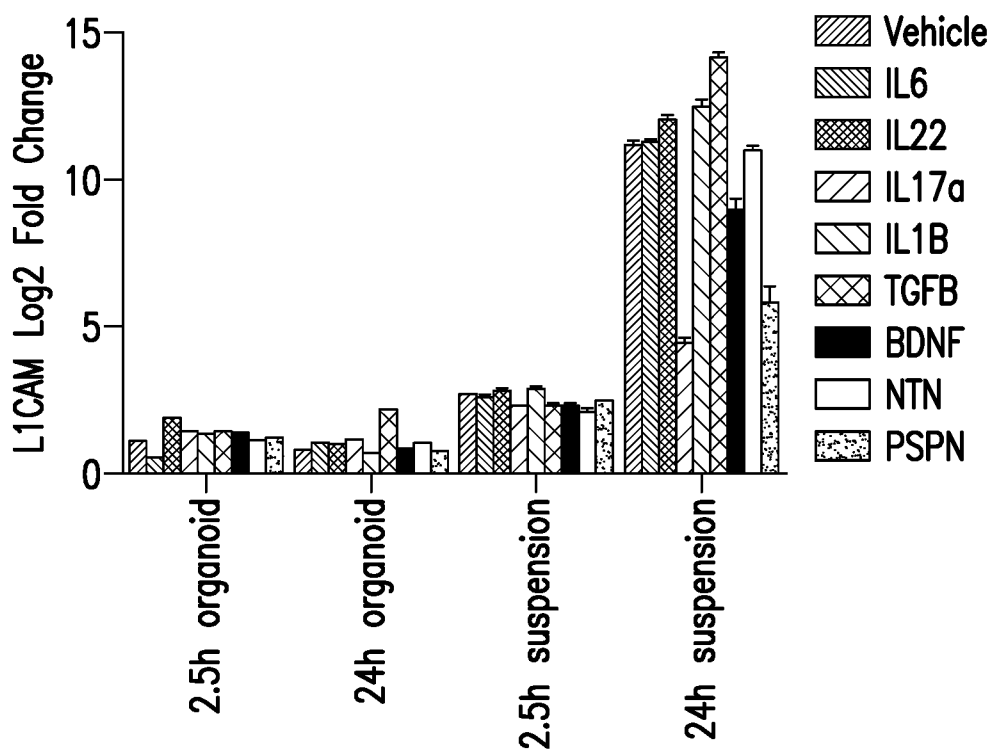

FIG. 30B

57/59

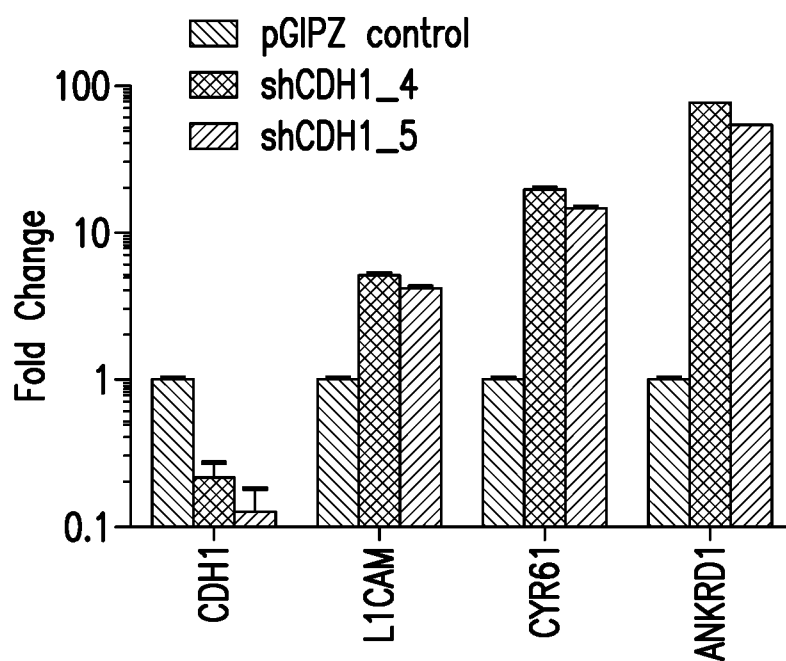

FIG. 30C

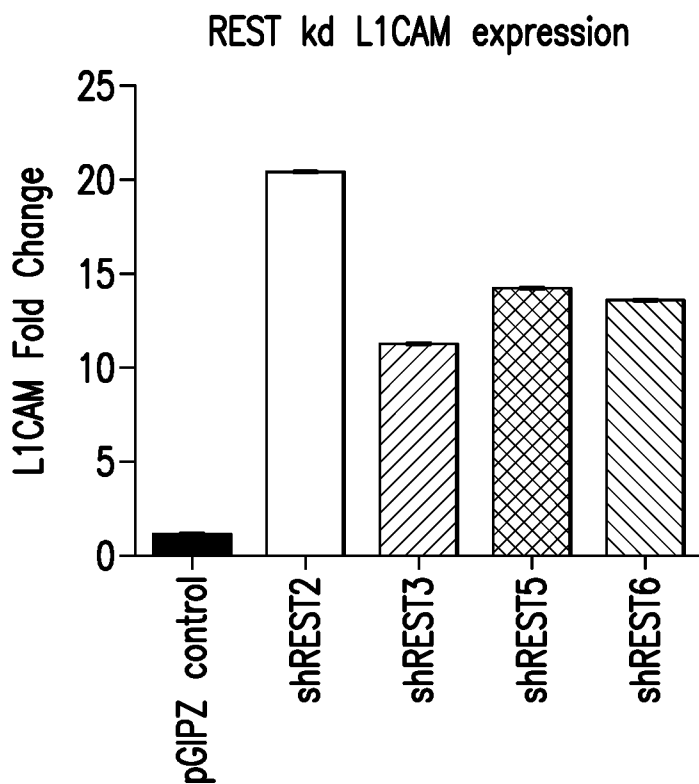

FIG. 30D

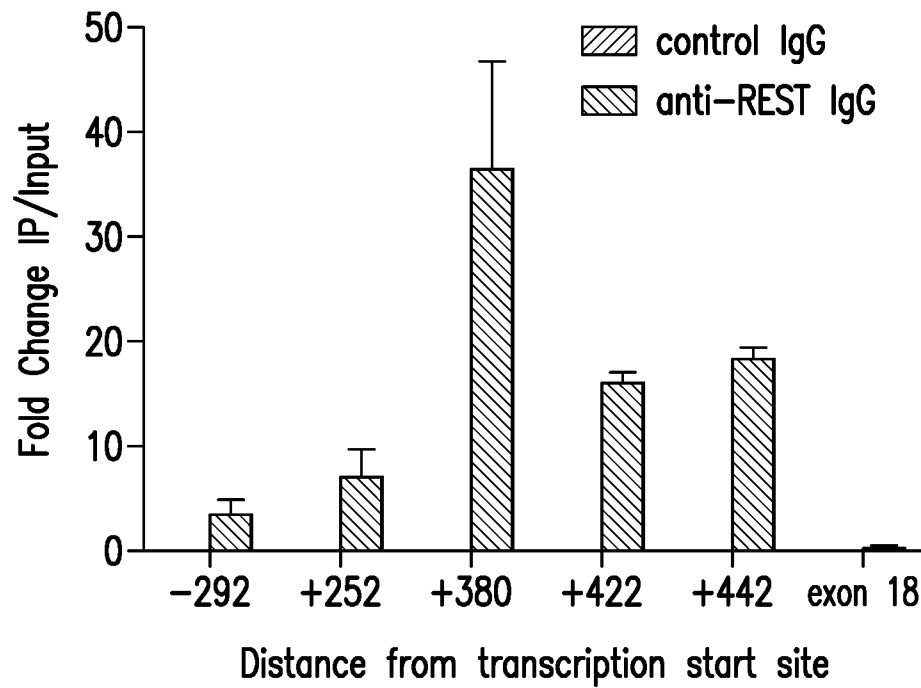

FIG. 30E

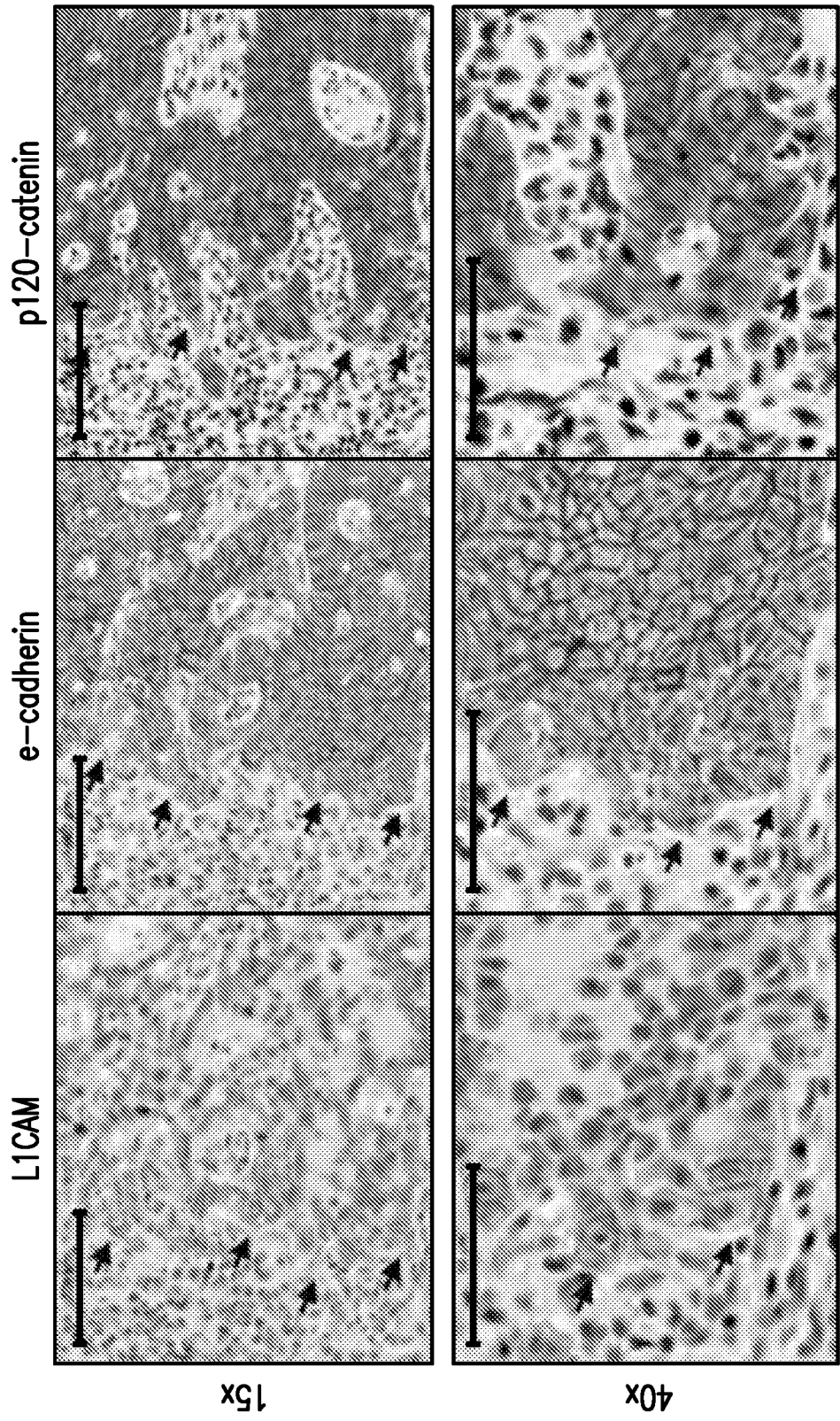

FIG. 30F