



(86) Date de dépôt PCT/PCT Filing Date: 2007/04/19
(87) Date publication PCT/PCT Publication Date: 2007/11/08
(45) Date de délivrance/Issue Date: 2014/07/08
(85) Entrée phase nationale/National Entry: 2008/10/23
(86) N° demande PCT/PCT Application No.: US 2007/066968
(87) N° publication PCT/PCT Publication No.: 2007/127667
(30) Priorité/Priority: 2006/04/26 (US11/380,359)

(51) Cl.Int./Int.Cl. *A61K 31/715* (2006.01),
A61K 31/716 (2006.01), *A61K 31/736* (2006.01),
A61K 35/02 (2006.01), *A61K 38/47* (2006.01),
A61K 45/06 (2006.01)
(72) Inventeurs/Inventors:
FORSBERG, NEIL ELLIOTT, US;
PUNTENNEY, STEVEN BRUCE, US
(73) Propriétaire/Owner:
OMNIGEN RESEARCH, LLC, US
(74) Agent: OSLER, HOSKIN & HARCOURT LLP

(54) Titre : AUGMENTATION DU TITRE POUR VACCINATION CHEZ DES ANIMAUX
(54) Title: AUGMENTATION OF TITER FOR VACCINATION IN ANIMALS

(57) **Abrégé/Abstract:**

The disclosure relates to a composition added to animal feed used in combination with a vaccine to enhance the effectiveness of the vaccine. Amongst other effects, the composition raises the titer of antibodies to the vaccine.

(12) INTERNATIONAL APPLICATION PUBLISHED UNDER THE PATENT COOPERATION TREATY (PCT)

(19) World Intellectual Property Organization
International Bureau



(43) International Publication Date
8 November 2007 (08.11.2007)

PCT

(10) International Publication Number
WO 2007/127667 A1

(51) International Patent Classification:

A61K 31/715 (2006.01) *A61K 45/06* (2006.01)
A61K 31/716 (2006.01) *A61K 31/736* (2006.01)
A61K 35/02 (2006.01) *A61K 38/47* (2006.01)

(21) International Application Number:

PCT/US2007/066968

(22) International Filing Date: 19 April 2007 (19.04.2007)

(25) Filing Language: English

(26) Publication Language: English

(30) Priority Data:

11/380,359 26 April 2006 (26.04.2006) US

(71) Applicant (*for all designated States except US*): **OM-NIGEN RESEARCH, LLC** [US/US]; 1156 South Pine Street, Canby, OR 97013 (US).

(72) Inventors; and

(75) Inventors/Applicants (*for US only*): **FORSBERG, Neil, Elliott** [US/US]; 1963 Shattock Place, Corvallis, OR 97330 (US). **PUNTENNEY, Steven, Bruce** [US/US]; 1156 South Pine Street, Canby, OR 97013 (US).

(74) Agent: **MEHLER, Raymond, M.**; Cook, Alex, McFar-
ron, Manzo, Cummings & Mehler, Ltd, 200 West Adams
Street, Suite 2850, Chicago, IL 60606 (US).

(81) Designated States (*unless otherwise indicated, for every kind of national protection available*): AE, AG, AL, AM, AT, AU, AZ, BA, BB, BG, BH, BR, BW, BY, BZ, CA, CH, CN, CO, CR, CU, CZ, DE, DK, DM, DZ, EC, EE, EG, ES, FI, GB, GD, GE, GH, GM, GT, HN, HR, HU, ID, IL, IN, IS, JP, KE, KG, KM, KN, KP, KR, KZ, LA, LC, LK, LR, LS, LT, LU, LY, MA, MD, MG, MK, MN, MW, MX, MY, MZ, NA, NG, NI, NO, NZ, OM, PG, PH, PL, PT, RO, RS, RU, SC, SD, SE, SG, SK, SL, SM, SV, SY, TJ, TM, TN, TR, TT, TZ, UA, UG, US, UZ, VC, VN, ZA, ZM, ZW.

(84) Designated States (*unless otherwise indicated, for every kind of regional protection available*): ARIPO (BW, GH, GM, KE, LS, MW, MZ, NA, SD, SL, SZ, TZ, UG, ZM, ZW), Eurasian (AM, AZ, BY, KG, KZ, MD, RU, TJ, TM), European (AT, BE, BG, CH, CY, CZ, DE, DK, EE, ES, FI, FR, GB, GR, HU, IE, IS, IT, LT, LU, LV, MC, MT, NL, PL, PT, RO, SE, SI, SK, TR), OAPI (BF, BJ, CF, CG, CI, CM, GA, GN, GQ, GW, ML, MR, NE, SN, TD, TG).

Published:

- *with international search report*
- *before the expiration of the time limit for amending the claims and to be republished in the event of receipt of amendments*

For two-letter codes and other abbreviations, refer to the "Guidance Notes on Codes and Abbreviations" appearing at the beginning of each regular issue of the PCT Gazette.

(54) Title: AUGMENTATION OF TITER FOR VACCINATION IN ANIMALS

(57) Abstract: The disclosure relates to a composition added to animal feed used in combination with a vaccine to enhance the effectiveness of the vaccine. Amongst other effects, the composition raises the titer of antibodies to the vaccine.

WO 2007/127667 A1

AUGMENTATION OF TITER FOR VACCINATION IN ANIMALS

DescriptionTechnical Field

[001] The invention relates to combinations of a composition and a vaccine that augments titer of antibodies to the vaccine and methods for using the combination.

Background

[002] The immune response involves two distinct systems: the innate system and the acquired (antibody-mediated) system. The innate system is an evolutionarily ancient system that uses a variety of strategies to prevent infection. These include the epithelial cell barriers provided by skin, the gastrointestinal tract and the linings of the lung and mammary gland. In addition, the innate system includes the acidic barrier of the stomach (or abomasum in ruminant animals) and the digestive enzymes of the stomach, pancreas and small intestine. Finally, the innate system includes the white blood cells, macrophages and neutrophils. These cells first recognize pathogens via the presentation of unique markers on the surface of pathogens and then phagocytose and kill pathogens.

[003] The innate system provides the initial immune response and provides the time required for the acquired antibody system to respond and to develop the antibodies needed to combat a specific pathogen. Usually one week to several weeks are required for a person or an animal to

develop an antibody response. In this intervening time, an organism depends upon the innate system to hold off infection.

[004] The acquired immune system may develop antibodies in response to a specific pathogen, toxin, chemical or any molecule that the organism recognizes as an antigen (i.e. the immune system recognizes the antigen as non-self). When pathogens infect a person or an animal, specific cellular markers associated with the pathogen are presented to antibody-producing cells. The acquired immune system then undergoes a process termed "clonal expansion". Specifically, this allows for the mass production of cells which produce antibodies which are directed toward a specific antigen associated with the pathogen.

[005] Antibodies are synthesized by T-cells and B-cells. The T-cells mature in the thymus and present antibodies that are bound to their extracellular surfaces. The T-cells then circulate freely in blood and through lymphatic tissues. The binding of the T-cell to a pathogen via the bound antibody thereby results in the identification and subsequent destruction of the pathogen. In contrast, the antibodies produced by B-cells are secreted into the blood where they circulate freely. When B-cell-produced antibodies bind to a pathogen, they initiate a cascade of events which results in the identification and killing of the pathogen. Antibodies which are produced in response to immunization are classed into antibody isotypes. The three most important antibody isotypes include IgM, IgG1 and IgG2. Other isotypes include, but are not limited to the IgA, IgD, IgG3, IgG4 and IgE isotypes and, within poultry, the IgY isotype.

[006] The adaptive IgM response is the first antibody produced by T- and B-cells in response to an antigen; however, it is a relatively "weak" antibody with limited affinity for antigen and specificity. More "powerful" antibody responses are contained within the IgG1 and IgG2 isotypes; however, the

development of the IgG1 and IgG2 isotypes requires longer periods of time. IgG isotype responses in pregnant individuals are particularly important as these are the antibody isotypes which are transferred from mother to offspring via colostrum at time of birth and which thereby transfer passive immunity to the newborn.

[007] Vaccination (also called immunization) against disease is commonly practiced within the human medical and livestock industries. For example, to vaccinate against a pathogen, an animal is administered a vaccine in the form of non-infectious version of the pathogen or is administered only a portion of the pathogen. The acquired immune system responds by producing antibodies to the vaccine. If the animal is subsequently exposed to the live pathogen, the antibodies made in response to the vaccine are quickly mobilized and then recognize and target the pathogen for destruction.

[008] The livestock industry relies upon immunization protocols against livestock-specific diseases to minimize morbidity and mortality arising from fungal, viral and bacterial infections. For example, in the dairy industry, it is common to vaccinate animals against *E. coli* as this is one of the most common forms of mammary gland infections (i.e. mastitis) and causes loss of production and, in severe cases, loss of the cow.

[009] Several problems arise from current vaccination protocols. For example, the efficacy of vaccination protocols varies from individual to individual. Specifically, some individuals will develop a high titer (high serum concentration of antibodies) in response to a specific immunization protocol whereas others do not. As there is a direct correlation between the titer of an antibody and the immune system's response to an infection, some individuals remain susceptible to an infection by the pathogen even though

they have been vaccinated. Consequently, there remains a need to improve the effectiveness of vaccines to reduce incidence of disease in animal populations.

Summary

[0010] The disclosure relates to combinations for enhancing the effectiveness of vaccines and methods for using the combinations. The combinations of the disclosure use a composition that has the following constituents: β -1,3 (4)-endoglucanohydrolase, β -1,3 (4)glucan, diatomaceous earth, mineral clay and glucomannan. This composition is fed to animals that are about to undergo a vaccination protocol or are undergoing a vaccination protocol.

[0011] The combinations increase the effectiveness of the vaccine by increasing the serum concentration (titer) of antibodies to the vaccine. The increased serum concentration of antibodies remains even after the composition is withdrawn from the diet of the animals.

Brief Description of the Drawings

[0012] Fig. 1 shows results from Western blotting experiments that demonstrate the effect of the composition on the expression of neutrophil L-selectin as described in Example 1.

[0013] Fig. 2 shows results from Western blotting experiments that demonstrate the effects of the composition in unheated and heated (pelleted) forms on the expression of neutrophil L-selectin as described in Example 2.

[0014] Fig. 3 is a graph summarizing the effects of the composition on the expression of the mRNA encoding L-selectin in rat neutrophils as described in Example 3.

[0015] Fig. 4 shows results from Western blotting experiments that demonstrate the effects of the composition on

the expression of neutrophil interleukin-1 β (IL-1 β) as described in Example 4.

[0016] Fig. 5 is a bar graph that summarizes the results of ELISAs used to quantitate IgG1 titer against the J5 vaccine as described in Example 6.

[0017] Fig. 6 is a bar graph that summarizes the results of ELISAs used to quantitate IgG2 titer against the J5 vaccine as described in Example 6.

[0018] Fig. 7 is a bar graph that illustrates the effects of a low dose (15 grams/day) and high dose (30 grams/day) of the composition on the expression of interleukin-1 β in beef cattle as described in Example 6.

[0019] Fig. 8 shows results from Western blotting experiments that demonstrate effects of the composition on expression of neutrophil L-selectin in beef cattle as described in Example 6.

[0020] Fig. 9 is a bar graph that summarizes the results of ELISAs used to quantitate the total of the IgG1 and IgG2 titer as described in Example 7.

Description of the Preferred Embodiments

[0021] As required, detailed embodiments of the present composition are disclosed herein; however, it is to be understood that the disclosed embodiments are merely exemplary of the invention, which may be embodied in various forms. Therefore, specific details disclosed herein are not to be interpreted as limiting, but merely as a basis for the claims and as a representative basis for teaching one skilled in the art to variously employ the present composition in virtually any appropriate manner.

[0022] The present disclosure is addressed to combinations that augment immune function in animals and methods for using the combinations. Generally, the combinations of the disclosure use a composition that has the following

constituents: β -1,3 (4)-endoglucanohydrolase, β -1,3 (4)glucan, diatomaceous earth, mineral clay and glucomannan. The composition is used in combination with a vaccine such that the ingestion of the composition by the animal enhances the effectiveness of the vaccine. As defined here, a vaccine stimulates the immune system, including the production of antibodies when administered to an animal. One indication of an enhanced effectiveness of a vaccine is an increased titer of antibodies to the vaccine antigen in the serum of the animal.

[0023] The combination can be used effectively in feed for individuals or animals in many species such as mammals, including humans, and avians. In a preferred embodiment, the combinations are used in livestock mammals. The combinations can be used equally well with ruminants and non-ruminants. Examples of ruminants include but are not limited to cattle, sheep, goats, cows, deer, bison and buffalo. Non-ruminants include pigs, horses, sows and others. In a particularly preferred embodiment, the compositions of the composition are used for sheep and bovine livestock.

[0024] In one embodiment, the composition is fed to an animal during the period when the animal is undergoing a vaccination protocol. A typical vaccination protocol requires the administration of at least one and usually several doses of the vaccine over a defined period to maximize the stimulation of the immune system and the production of antibodies. In a preferred embodiment, the composition is fed daily to an animal starting before the initiation of the vaccination protocol and continuing after initiation of the vaccination protocol. In alternative embodiments, the composition may be fed to an animal starting after the initiation of the vaccination protocol or simultaneously with the initiation of the protocol.

[0025] The vaccine of the combination may elicit a response to a pathogen, a toxin, a drug or other molecules. The vaccine may be a DNA vaccine where a DNA molecule encoding an antigen is injected into an animal, resulting in synthesis of the antigen and subsequently an immune response to the antigen. In a preferred embodiment, the vaccine of the combination stimulates the production of antibodies to a disease causing pathogen. In a particularly preferred embodiment, the vaccine stimulates the production of antibodies against pathogens that cause mastitis. The J5 vaccine is one such commercially available mastitis vaccine (available from Pfizer).

[0026] Other examples of pathogens and diseases for which humans and animals are commonly vaccinated and which may benefit from a protocol which enhances efficacy include, but are not limited to, infectious bovine rhinotracheitis (IBR), parainfluenza type 3 (PI3), bovine virus diarrhea virus (BVDV), bovine respiratory syncytial virus (BRSV), rota virus, corona virus, *Campylobacter spp.*, *Pasteurella spp.*, pinkeye, *Salmonella spp.*, *Clostridium spp.*, Leptospirosis, Brucellosis, Newcastle disease, fowl pox, erysipelas, fowl cholera, Marek's Disease Virus (MDV), Infectious Bronchitis Virus (IBV), Avian encephalomyelitis, coccidiosis, rhinopneumonitis, equine influenza, *Streptococcus equi*, equine viral arteritis, equine monocytic ehrlichiosis, encephalomyelitis, West Nile encephalitis, rabies, parvovirus, adenovirus, Bordetella, Lyme disease, Giardia, pertussus, measles virus, hepatitis A and B, diphtheria, and poliomyelitis.

[0027] The constituents of the composition of the combination are prepared by methods commonly known in the art and can be obtained from commercial sources. The β -1,3 (4)-endoglucanohydrolase is produced from submerged fermentation of a strain of *Trichoderma longibrachiatum*. The diatomaceous earth is available as a commercially-available acid-washed,

product with 95% silica (SiO_2) and with its remaining components not assayed but consisting primarily of ash (minerals) as defined by the Association of Analytical Chemists (AOAC, 2002). β -1,3 (4)glucan and glucomannan can be from commercial preparations of yeast cell wall extract derived from primary inactivated yeast (*Saccharomyces cerevisiae*) with the chemical composition shown in Table 1:

TABLE 1

Moisture	2-3 %
Dry matter	97-98%
Proteins	14-17 %
Fat	20-22%
Phosphorous	1-2%
Mannans	22-24%
β -1,3(4) glucans	24-26%
Ash	3-5%

The mineral clays (aluminosilicates) used in this composition may be any of a variety of commercially-available clays including, but not limited to, montmorillonite clay, bentonite and zeolite.

[0028] In a preferred embodiment of the combination, β -1,3 (4)-endoglucanohydrolase, diatomaceous earth, glucan and glucomannan, and mineral clay are combined weight to weight in the ranges from about 0.05-3%, 1-40%, 1-20% and 40-92%, respectively. In another preferred embodiment, β -1,3 (4)-endoglucanohydrolase, diatomaceous earth, glucan and glucomannan, and mineral clay are combined at 0.1-3%, 5-40%, 2-15% and 40-80%, respectively. In an especially preferred embodiment, β -1,3 (4)-endoglucanohydrolase, diatomaceous

earth, glucan and glucomannan, and mineral clay are combined at 0.2-3%, 20-40%, 4-10% and 50-70%, respectively.

[0029] In one embodiment, the composition is a dry, free-flowing powder which is suitable for direct inclusion into a commercially-available feed, food product or as a supplement to a total mixed ration or diet. The powder may be mixed with either solid or liquid feed or with water. In another embodiment, the composition is formed into pellets.

[0030] In one embodiment, when incorporated directly into feeds, the composition may be added in amounts ranging from about 0.1 to about 20 kg per ton (2000 pounds) of feed. In a preferred embodiment, the composition is added to animal feedstuffs or to food in amounts from about 0.5 kg to about 10 kg per ton of feed. In an especially preferred embodiment, the composition may be added to feeds in amounts ranging from about 1 to about 5 kg per ton of feed.

[0031] When expressed as a percentage of dry matter of feed, the present composition may be added to animal feedstuffs or to foods in amounts ranging from about 0.01 to about 2.5% by weight, preferably from about 0.0125% to about 2% by weight. In a preferred embodiment, the composition is added to animal feedstuffs or to food in amounts from about 0.05 to about 1.5% by weight, preferably from about 0.0625% to about 1% by weight. In an especially preferred embodiment, the present composition is added in amounts from about 0.1 to about 0.7% by weight, preferably from about 0.125% to about 0.5% by weight of feed.

[0032] Alternatively, the composition of the present combination may be fed directly to mammalian or avian animals as a supplement in amounts of from about 0.01 gram to about 1 gram per kilogram of live body weight, preferably from about 0.012 gram to about 0.5 gram per kilogram of live body weight, more preferably from about 0.016 gram to about 0.37 gram per kilogram of live body weight per day. In an especially

preferred embodiment, the composition may be provided for use with many species in amounts of from about 0.05 grams to about 0.20 grams per kilogram of live body weight per day.

[0033] As examples, the composition may be provided to sheep in the range of from about 2 grams per head per day to about 8 grams per head per day. For bovine animals, the composition may be provided in the range of from about 10 grams per head per day to about 60 grams per head per day. One of skill and art can appreciate that the amount of the composition fed can vary depending upon the animal species, size of the animal and type of the feedstuff to which the composition is added.

[0034] Examples are now provided in order to illustrate the concepts of the composition with a certain degree of specificity.

EXAMPLE 1

[0035] An experiment was conducted with sheep with the goal of determining the ability of the composition to increase expression of neutrophil L-selectin, a marker of the innate immune system, in immunosuppressed animals. Animals (six per group) were divided into two groups: Control and Experimental. The Control group received a high energy ration consisting of chopped hay available *ad libitum*, 1 lb of ground corn per head per day and one lb of baked wheat mill run per head per day for a period of 28 days. During this time, they also received twice daily injections of dexamethasone, an immunosuppressive drug. The Experimental group received daily intake of the composition (5 grams per head per day) for 28 days and received the same diet and dexamethasone injection protocol as the Control. This composition of the Experimental group was 65.8 weight percent of mineral clay, 0.20 weight percent of endoglucanohydrolase, 9.0 weight percent of glucans and glucomannan, and 25 weight percent of calcined diatomaceous

earth. At the end of the study, blood samples were recovered and neutrophils were purified using Percoll gradient centrifugation. The amounts of L-selectin expression in neutrophils were assessed using Western blotting techniques and antibodies specific for L-selectin.

[0036] As shown in Fig. 1, top panel, animals that did not receive the composition had low and variable expression of L-selectin. As shown in Fig. 1, lower panel, animals that received the composition demonstrated a consistent increase in L-selectin expression. The top panel represents six Control, immunosuppressed animals. The lower panel represents six Experimental immunosuppressed animals which received the composition in their diet.

EXAMPLE 2

[0037] In this study, the stimulation of the innate immune system in sheep was examined when the Experimental composition of Example 1 was provided in a pelleted diet. The basal diet consisted of 21.55% barley, 10.0% canola meal, 5% distillers grains, 40% ground corn, 1.50% limestone, 0.01% manganese sulfate, 0.01% microvitamin E, 4.0% molasses, 0.25% mono-cal, 0.25% potassium chloride, 0.60% sodium chloride, 0.03% sodium selenite, 15.79% wheat mill run, 0.01% zinc sulfate, 0.75% ammonium sulfate and 0.25% cobalt sulfate. When the Experimental composition was added to this diet, it was included at 0.6% replacing that portion of wheat mill run. Twenty-eight sheep were assigned to four treatments which consisted of a Control group, a group which received the Experimental composition in powdered form, a group which received the Experimental composition in pelleted form where pellets were formed at a temperature of 160° F, and a group which received the Experimental composition in pelleted form where pellets were formed at 180° F. All animals were immunosuppressed via daily injection of Dexamethasone.

[0038] The study was conducted using methods identical to Example 1 except the composition was administered in pellets that were manufactured by forming the pellets at high temperatures. The rationale for conducting this study was to determine whether heating of the composition (as is required in pellet formation) might inactivate the ability of the composition to augment innate immunity. As shown in Fig. 2, sheep (Control) which did not receive the composition expressed very low levels of L-selectin in neutrophils. The provision of the Experimental composition even in a pelleted (heated) form still increased expression of neutrophil L-selectin markedly.

[0039] In Fig. 2, the uppermost panel represents neutrophil L-selectin expression in immunosuppressed animals fed a control diet without the composition. The second panel (Powder) represents L-selectin expression in immunosuppressed animals which received the Experimental composition in unheated freely-mixed form as in Example 1 (Experimental group). Panels three and four represent neutrophil L-selectin expression in immunosuppressed animals which received the Experimental composition in pelleted forms. The pellets used in Panel 3 were formed by heating to 160°F and Panel 4 pellets were heating to 180°F during manufacture of the feeds.

EXAMPLE 3

[0040] An experiment was performed with rats to investigate whether the composition had ability to augment innate immunity in a non-ruminant model. In this study, rats were assigned to one of two treatments: a Control group (un-supplemented diet) and an Experimental group where the composition of Example 1 was added to the diet at 1% of dry weight of feed. In this experiment, rats were fed a commercial gound rat chow with or without the Experimental composition. Immunosuppression using dexamethasone injection protocols were not utilized in this

study. Following 14 days, blood samples were taken from anesthetized rats via cardiac puncture. Neutrophils were isolated from blood samples using Percoll gradient centrifugation and total RNA was isolated using TriZol.

[0041] The concentration of the messenger RNA (mRNA) encoding rat L-selectin in the neutrophil RNA samples was then determined by quantitative reverse transcriptase polymerase chain reaction (QRT-PCR) using primers which were specifically developed for assay of rat L-selectin. The amounts of L-selectin mRNA were standardized by showing them as a proportion of β -actin mRNA, which is expressed in all cells at a fairly constant level. As shown in Fig. 3, and in agreement with the results in Examples 1 and 2, the composition increased expression of L-selectin mRNA by greater than 6-fold ($P < 0.05$).

[0042] This study demonstrated that the increased expression of L-selectin protein as shown in by Western blotting in Examples 1 and 2 may be caused by an increase in the mRNA encoding this protein. This implies that the composition alters the rate of transcription of the gene encoding L-selectin.

EXAMPLE 4

[0043] Neutrophils, cells of the innate immune system, are able to signal and thereby up-regulate the production of antibodies by the acquired immune system through the secretion of interleukin- 1β (IL- 1β). To investigate the ability of the composition to induce neutrophils to increase synthesis of IL- 1β , the concentration was assessed of IL- 1β in neutrophils taken from the same sheep as described in Example 1. To complete this study, Western blotting and antibodies specific for IL- 1β were used.

[0044] As shown in Fig. 4, animals which did not receive daily provision of the composition contained virtually

undetectable levels of IL-1 β ; however, provision of the composition to animals caused a marked increase in the expression of IL-1 β ($P < 0.05$). In Fig. 4, the top panel represents six Control-fed immunosuppressed animals. The lower panel represents six Experimental composition-fed immunosuppressed animals which received the composition. Concentrations of IL-1 β were determined using Western blot analysis and an antibody specific for IL-1 β .

[0045] These data indicate that the composition possesses the ability to not only increase markers of innate immunity (e.g., L-selectin; Examples 1,2 and 3) but to also increase expression of the key signaling molecule (i.e., IL-1 β) that up-regulates the adaptive immune system.

EXAMPLE 5

[0046] The goal of this experiment was to determine which genes were differentially-expressed in neutrophils following the feeding of the composition to peri-parturient dairy cattle. In this study, the mechanism(s) by which the composition increased the expression of IL-1 β in neutrophils was examined. Peri-parturient dairy cattle are a good model because the stress of pregnancy leads to immunosuppression, making the cows particularly susceptible to infection.

[0047] In this experiment eight peri-parturient dairy cattle were assigned to a Control diet that did not have the Experimental composition and eight cattle were assigned to an Experimental group that received the composition of Example 1 in their diet (56 grams per day per head). Animals were fed the diets for approximately 28 days until parturition. At 12-15 hours following parturition, 500 ml samples of blood were recovered via jugular puncture and neutrophils were prepared via large-scale Percoll gradient centrifugation.

[0048] RNA was isolated from neutrophils using the TriZol method and then reverse-transcribed into cDNA using reverse

transcriptase. During reverse transcription, differently-colored nucleotide-based dyes (Cy3 and Cy5) were employed such that complementary DNAs (cDNAs) synthesized from the two different treatment (Control and Experimental) groups incorporated different colors. The cDNA samples from Experimental and Control groups were then applied to a BoTL-5 microarray slide. This microarray was prepared at the Center for Animal Functional Genomics at Michigan State University and contains 1500 genes (each arrayed in triplicate) upon a glass slide. The cDNAs generated from the Experimental and Control group samples were then allowed to compete for binding to the 1500 genes on the array and the relative expression of the genes was then assessed by comparing relative abundance of Cy3 and Cy5 signals on each spot on the array. Data were then statistically analyzed to identify those genes which were differentially-expressed (those genes where $P < 0.05$).

[0049] The results showed that greater than 20 genes were differentially expressed ($P < 0.05$) in bovine neutrophils taken from the Experimental group. Interleukin-converting enzyme (ICE) was one such up-regulated gene. This was confirmed using QRT-PCR and primers specific to the bovine ICE sequence. ICE is the rate-limiting enzyme in the conversion of inactive pro-IL-1 β to the active, secreted IL-1 β . Thus, the composition may up-regulate adaptive immunity (i.e., such as increasing antibody titer) through its ability to increase expression of neutrophil ICE activity and, consequently, secretion of IL-1 β .

EXAMPLE 6

[0050] To test the hypothesis that the composition enhanced the effectiveness of a vaccine, the development of titer following a vaccination protocol was examined. Eighteen beef cattle (six cattle in each group) were assigned to one of three treatments: Control, Treatment 1, (15 grams of

composition in the diet per head per day) and Treatment 2 (30 grams of composition per head per day). The diet of the animals consisted of a grass hay diet which was offered *ad libitum* with a daily supplement which provided 14% crude protein, 3% crude fat and 20% crude fiber (Table 2). Animals were provided with 12 pounds of this supplement per head per day throughout the trial. The Experimental composition of Example 1 was mixed directly into this supplement so that expected intakes of 15 grams per head per day and 30 grams per head per day were delivered to cattle in Treatment 1 and 2 respectively.

[0051] The animals were administered these diet treatments for 56 days after which the composition was withdrawn from the diet of Treatments 1 and 2. All animals were maintained on the same control diet without the composition until Day 84. On days 7, 21 and 35 of the experiment all animals were administered an *E. coli* J5 vaccine (Pfizer). This vaccination protocol (i.e., three injections, 14 days apart) followed manufacturer's recommendations. This vaccine is used commercially in the dairy industry as a means of reducing the likelihood of coliform mastitis. A limitation to this vaccine, and to most other vaccines, is the variable and limited response in titer.

[0052] Blood samples were taken using jugular puncture on Days 0, 14, 28, 42 and 56 on which day the composition was removed from the animals' diet. All animals remained on a common diet without the composition until day 84. Blood samples were also taken on Day 82 to determine whether any changes in titer induced by the composition were maintained following its withdrawal from the diet. Serum was prepared from all animals by centrifugation. Concentrations of antibodies specific for the *E. coli* J5 vaccination were assessed in three different immunoglobulin fractions (IgM, IgG1 and IgG2) using enzyme-linked immunosorbant assays

(ELISAs). To assay *E. coli* J5 titers in the IgM, IgG1 and IgG2 immunoglobulin fractions, a culture of *E. coli* (obtained from Dr. Jeanne Burton, Center for Animal Functional Genomics, Department of Animal Sciences, Michigan State University) was grown, harvested and used to coat 96-well plates. Subsequently, serum samples (diluted 1:5000) from the animals were added to individual wells on the coated plates and allowed to incubate for one hour to allow the antibodies in the animal serum to bind to the *E. coli* J5 antigen. The ELISA plates were washed with phosphate-buffered saline (PBS) containing Tween-20TM.

[0053] Secondary antibodies (horse radish peroxidase (HRP)-conjugated ovine anti-bovine) that bound specifically either to bovine IgM, IgG1 or IgG2 (Beth Laboratories, Montgomery, TX) were added to the washed plates. The secondary antibodies were conjugated to horseradish peroxidase. Following incubation for an additional one hour with the secondary antibodies, the plates were washed again with PBS and Tween-20. The peroxidase substrate TMB (tetramethylbenzidine) was added to the plates and the resulting color reaction was quantitated by measuring the absorbance at 450 nm using an ELISA plate reader.

[0054] As shown in Table 3, the Experimental composition had no effect (at the threshold of $P > 0.05$) on the development of *E. coli* J5 titer associated with the IgM antibody isotype. However, the composition stimulated and maintained J5 titer in IgG1 and IgG2 antibody isotypes as shown in Figs. 5 and 6 and Tables 4 and 5.

[0055] The IgG1 titer increased on Day 56 ($P < 0.05$) in animals which had received both Treatment 1 and Treatment 2 (Table 4 and Fig. 5). By Day 82, titer in Control animals had fallen back to pre-experiment (Day 0) levels. However, the animals which had been fed Treatment 1 or Treatment 2 had elevated J5 titer compared to the Control animals ($P < 0.05$).

In fact, animals which had received the Treatment 1 or 2 demonstrated no loss of IgG1 titer once the invention had been removed from the diet following 56 days (Table 4 and Fig. 5).

[0056] As shown in Table 5 and Fig. 6, with respect to the IgG2 fraction, addition of 15 g per head per day (Treatment 1) or 30 g per head per day (Treatment 2) of the composition caused a step-wise increase in J5 IgG2 titer at 42 days (i.e. the higher dose increased titer by 57% and the low dose by 30% compared to the Control), although this effect was not statistically significant at $P < 0.05$ (the P value was 0.16). Following 56 days, Treatment 2, (the higher dose of the Composition) caused a significant elevation in J5 titer ($P < 0.05$). Treatment 1 (the low dose of the Composition) caused an elevation in J5 titer within the IgG2 fraction at this time point although this effect was not statistically significant at a threshold of $P < 0.05$ (P value = 0.12). On Day 82 of the study, after the Composition had been withdrawn from the diet, animals fed the higher dose of the Composition had an elevated titer within the IgG2 fraction (14% increase compared to the Control); however, this effect was not significant at the threshold of $P < 0.05$ (P value is =0.09).

[0057] These data indicate that the Composition has the ability to increase titer of and, furthermore, to maintain titer in the IgG1 fraction following withdrawal of the composition from the diet ($P < 0.05$). The Composition also has the ability to increase development of titer within the IgG2 fraction ($P < 0.05$).

[0058] IL- 1β concentrations were also examined in the serum samples from the Control, Treatment 1 and Treatment 2 animals using an ELISA for IL- 1β (R+D Systems Minneapolis, MN)). As shown in Fig. 7, results indicated that both Treatment 1 and Treatment 2 increased serum concentrations of IL- 1β after 28 days. After 56 days, the low dose of the Composition also significantly elevated serum concentration of IL- 1β ($P <$

0.05). The high dose of the Composition caused a numerical elevation in serum IL-1 β on Day 56 of the study; however, this effect was not significant at $P < 0.05$ (P value = 0.23).

Although not wishing to be bound by theory, the composition may stimulate the innate immune system (e.g., via neutrophil activation) and neutrophils then stimulate the acquired immune system by secretion of IL-1 β . IL-1 β specifically increased ability of B-cells to increase the rate of development of IgG2 titer and maintains titer within the IgG1 fraction.

[0059] Protein concentrations of neutrophil L-selectin were also assessed using Western blotting as shown in Fig. 8. The mRNA concentration for L-selectin was also determined as for the rat study (Example 4) but using bovine-specific primers. It was determined that both the Treatment 1 (15 g of Experimental composition/head/day) and Treatment 2 (30 g of Experimental composition/head/day) increased ($P < 0.05$) concentrations of neutrophil L-selectin compared to the Control treatment.

TABLE 2

Ingredient	percent of supplement (as feed basis)
Cotton hulls	32.5
Corn	25.0
Wheat mill run	6.25
Canola meal	7.50
Distillers grains	8.73
Limestone	0.75
Dynamate	0.25
Magnesium oxide	0.15
Alfalfa meal	14.0
Urea	0.50
Rumensin	0.01
Zinc sulphate	0.01

Selenium	0.04
Sodium chloride	0.30
Molasses	4.00

TABLE 3

Day of study	Control (Abs at 450 nm)	Treatment1 (Abs at 450 nm)	Treatment2 (Abs at 450 nm)
14 days	0.477	0.404	0.391
28 days	0.736	0.409	0.424
42 days	0.842	0.405	0.408
56 days	1.97	0.717	1.65

TABLE 4

Day of study	Control (Abs at 450 nm)	Treatment1 (Abs at 450 nm)	Treatment2 (Abs at 450 nm)
0 days	0.035	0.036	0.033
28 days	0.065	0.045	0.035
42 days	0.058	0.065	0.109
56 days	0.238 ^a	0.543 ^b	0.471 ^b
82 days	0.033 ^a	0.549 ^b	0.573 ^b

Values within a row which do not share a common superscript differ significantly ($P < 0.05$ threshold).

TABLE 5

Day of study	Control (Abs at 450 nm)	Treatment1 (Abs at 450 nm)	Treatment2 (Abs at 450 nm)
0 days	0.079	0.104	0.091
28 days	0.220	0.229	0.215
42 days	0.228	0.296	0.358
56 days	0.306 ^a	0.401 ^a	0.681 ^b
82 days	0.178	0.179	0.252

Values within a row which do not share a common superscript differ significantly ($P < 0.05$ threshold).

EXAMPLE 7

[0060] An experiment was completed with sheep to investigate the ability of the Experimental composition of Example 1 to augment adaptive immunity in response to the J5 *E. coli* vaccination protocol which was employed in Example 6. Animals (twelve animals per treatment) were allotted to three treatments: Control, Treatment 1 (3 grams per head per day of the Experimental composition of Example 1) or Treatment 2 (6 grams per head per day of the Experimental composition of Example 1). Animals were fed these diets for 75 days and were vaccinated with the Pfizer J5 vaccine on Days 7, 21 and 35 of the trial. Blood samples were taken on Days 0, 35 and 75. Blood samples were also taken on Day 90 after the Treatment 1 or Treatment 2 composition had been withdrawn from the diet to determine whether this composition had the ability to maintain titer.

[0061] In this study, a secondary antibody (HRP-conjugated rabbit anti-ovine IgG: Beth Laboratories, Montgomery, Texas) which recognized both IgG1 and IgG2 sheep isotypes was used. Table 6 and Fig. 9 show data from the combined sheep IgG1 and IgG2 fractions. The methods used in this study to conduct the ELISA were identical to those outlined in Example 6 except that an anti-ovine IgG antibody (VMRD, Pullman, WA) was used instead.

[0062] On Day 35, the high dose of the Experimental composition caused an elevation in the total of the IgG1 and IgG2 titers. On Day 75, the low and high doses of the Composition caused a step-wise increase in J5 titer. Specifically, the low dose caused a 17% increase in titer and the high dose caused a 31% increase in J5 titer. On Day 90, animals in Treatment 1 did not have an elevation in titer compared to control-fed animals. However, animals in Treatment 2 which received the high dose of the Composition exhibited a 24% elevation in J5 titer.

[0063] These data support the observations of Experiment 6 in that administration of the Experimental composition increased development of titer within the IgG1 and IgG2 fraction and maintained titer following withdrawal of the Experimental composition from the diet for an additional 15 days.

TABLE 6

Day of study	Control (Abs U at 450 nm)	Treatment1 (Abs U at 450 nm)	Treatment2 (Abs U at 450 nm)
0 days	0.174	0.173	0.173
35 days	0.270	0.285	0.336
75 days	0.350	0.410	0.460
90 days	0.376	0.379	0.469

The invention tended to increase J5 titer in the combined IgG fractions although the P values were greater than the $P < 0.05$ threshold.

[0064] It will be understood that the embodiments of the present composition which have been described are illustrative of some of the applications of the principles of the present composition. The scope of the claims should not be limited by the preferred embodiments set forth in the examples, but should be given the broadest interpretation consistent with the description as a whole.

The embodiments of the present invention for which an exclusive property or privilege is claimed are defined as follows:

1. A combination for enhancing vaccine effectiveness, comprising:

a vaccine;

a composition comprising β -glucans, β -1,3 (4)-endoglucanohydrolase, silica, a mineral clay, and mannans; and

wherein said composition increases the titer of antibodies to the vaccine relative to the titer of said antibodies in the absence of said composition when said composition is for administration to an animal prior to administration of a dose of the vaccine.

2. The combination of claim 1 wherein said composition and said vaccine are for administration to livestock.

3. The combination of claim 1 wherein said composition is added to the feed of animals in the range of from about 0.01% to about 2.5% by weight of said feed on a dry weight basis.

4. The combination of claim 1 wherein said composition is added to the feed of animals in the range of from about 0.01 gram per kilogram of body weight of said animal to about 1 gram per kilogram of body live weight of said animal.

5. The combination of claim 1 wherein said vaccine and composition are for administration to bovine livestock.

6. The combination of claim 1 wherein said composition is for administration to bovine livestock in the

range of from about 10 grams to about 60 grams per day per animal.

7. The combination of claim 1 wherein said vaccine and composition are for administration to sheep.

8. The combination of claim 1 wherein said composition is for administration to sheep in the range of from about 2 grams to about 10 grams per day per animal.

9. The combination of claim 1 wherein said vaccine stimulates the production of antibodies to mastitis.

10. The combination of claim 1 wherein said vaccine is the Pfizer J5 vaccine.

11. The combination of claim 1 wherein said composition increases the titer of the IgG1 or IgG2 classes of antibodies relative to the titer of said IgG1 or IgG2 antibodies in the absence of said composition.

12. The combination of claim 1 wherein said composition increases the titer of the IgG1 class of antibodies relative to the titer of said IgG1 antibodies in the absence of said composition.

13. The combination of claim 1 wherein said composition increases the titer of the IgG2 class of antibodies relative to the titer of said IgG2 antibodies in the absence of said composition.

14. The combination of claim 11 wherein said titer of the IgG1 or IgG2 class of antibodies is maintained after the withdrawal of said composition from the diet of said animals relative to the titer of said IgG1 or IgG2 antibodies in the absence of said composition.

15. The combination of claim 12 wherein the titer of the IgG1 class of antibodies is maintained after the withdrawal of said composition from the diet of said animals relative to the titer of said IgG1 antibodies in the absence of said composition.

16. Use of a composition comprising β -glucans, β -1,3 (4)-endoglucanohydrolase, silica, a mineral clay, and mannans for enhancing the effectiveness of a vaccine in individuals of a mammalian species or an avian species, the composition for administration prior to administration of a dose of the vaccine to the individuals, wherein vaccinated individuals subsequently have an increased titer of antibodies to the vaccine relative to a titer of antibodies to the vaccine if the composition had not been administered.

17. The use of claim 16 wherein said composition is for administration daily to the individuals.

18. The use of claim 16 wherein said composition is added to the feed of the individuals in the range of from about 0.01% to about 2.5% by weight of said feed on a dry weight basis.

19. The use of claim 16 wherein said composition is added to the feed of said individuals in the range of from about 0.01 gram per kilogram of live body weight of the individuals to 1 gram per kilogram of live body weight.

20. The use of claim 16 wherein said composition increases the titer of the IgG1 or IgG2 classes of antibodies relative to the titer of said IgG1 or IgG2 antibodies in the absence of said composition.

21. The use of claim 16 wherein said composition increases the titer of IgG2 class antibodies relative to the

titer of said IgG2 antibodies in the absence of said composition.

22. The use of claim 16 wherein the individuals are cattle, and a vaccine and said composition are for administration to said cattle.

23. The use of claim 16 wherein the individuals are bovine livestock, and said composition is for administration to said bovine livestock in the range of from about 10 grams to about 60 grams per day per animal.

24. The use of claim 16 wherein the individuals are sheep, and a vaccine and said composition are for administration to said sheep.

25. The use of claim 16 wherein the individuals are sheep, and said composition is for administration to said sheep in the range of from about 2 grams to about 10 grams per day per animal.

26. The use of claim 16 wherein said one or more vaccinated individuals had been vaccinated with a vaccine that stimulates the production of antibodies to mastitis.

27. The use of claim 26 wherein said vaccine is the Pfizer J5 vaccine.

28. The combination of claim 1, wherein the silica is obtained from diatomaceous earth.

29. The combination of claim 1, wherein the mannans comprise glucomannan.

30. The use of claim 16, wherein the silica is obtained from diatomaceous earth.

31. The use of claim 16, wherein the mannans comprise glucomannan.

Fig. 1.

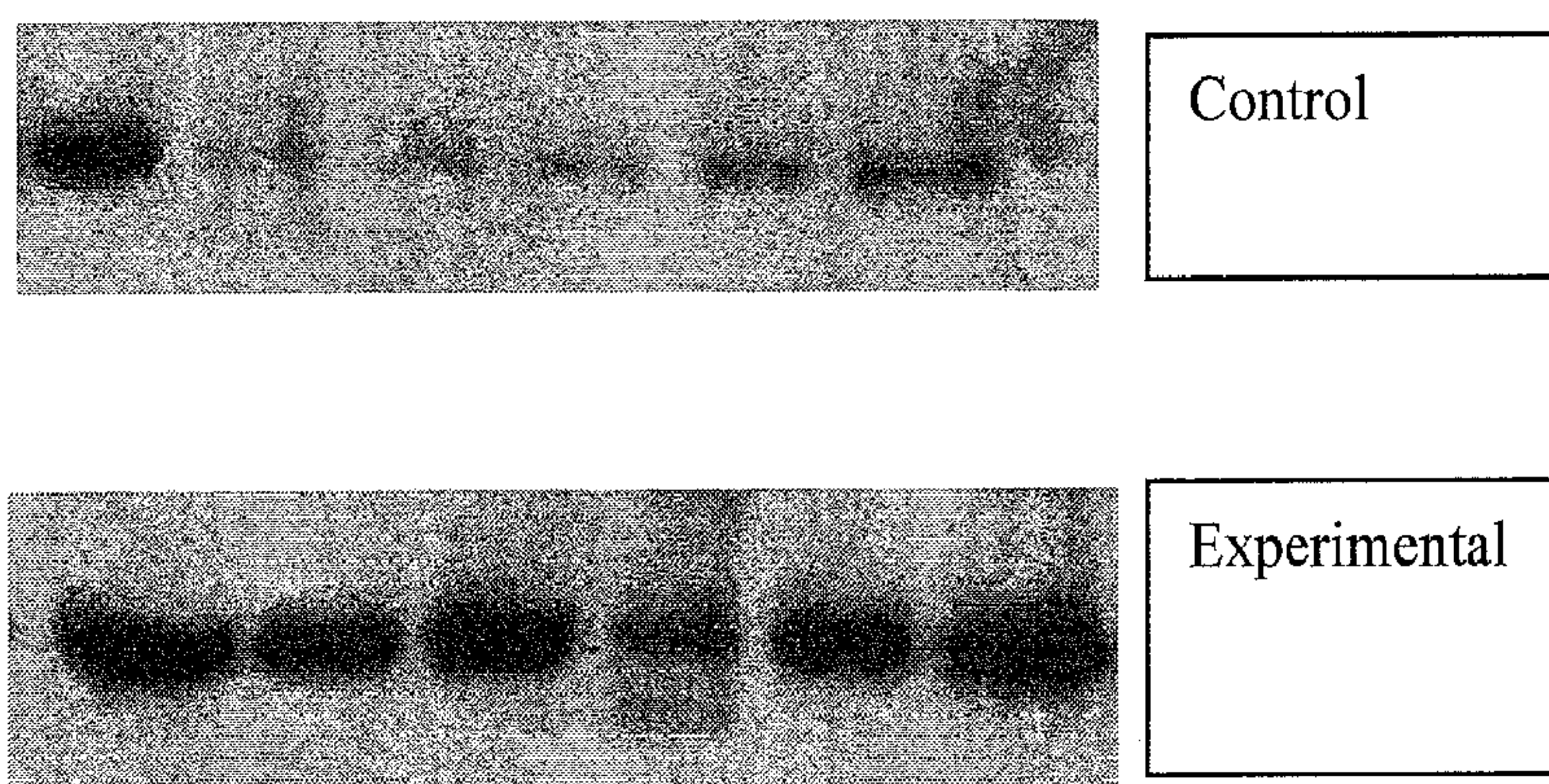

Fig. 2.

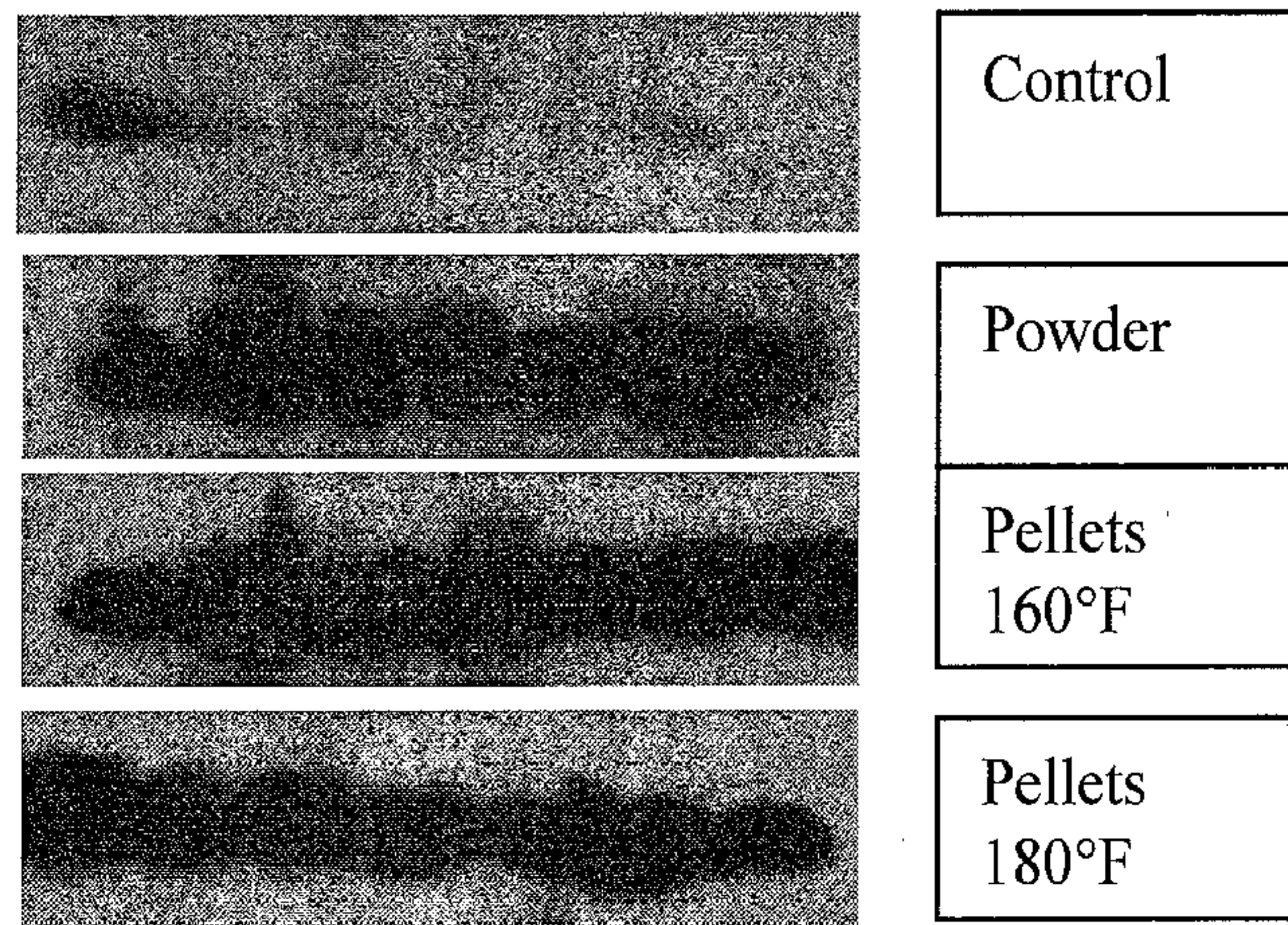

Fig. 3.

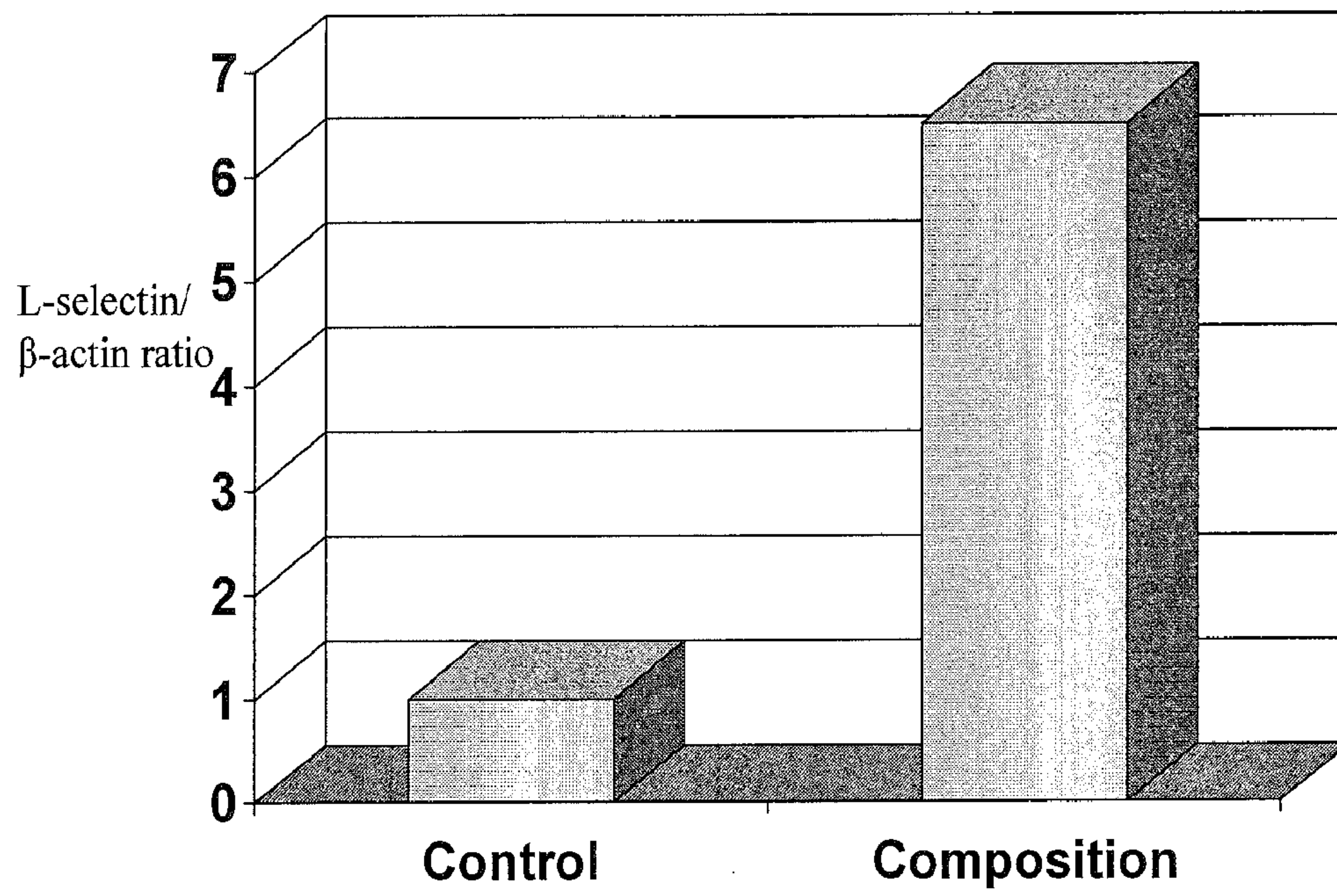
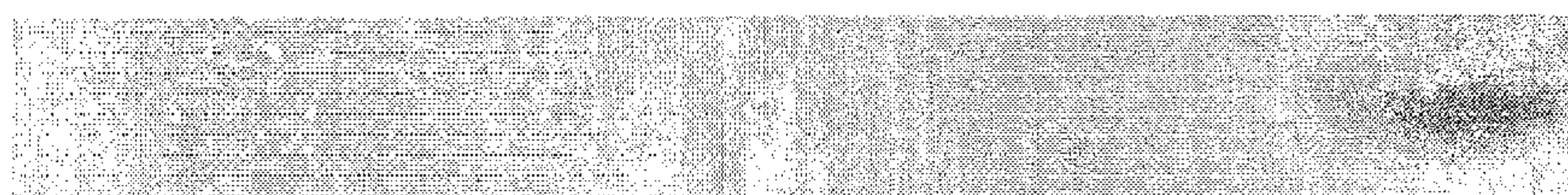
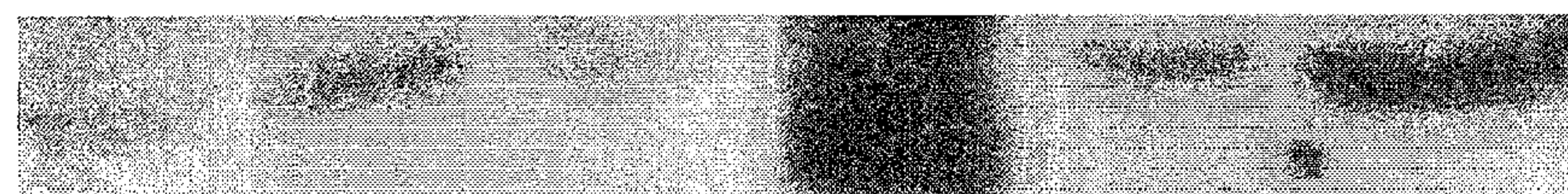

Fig. 4.



Control



Experimental

Fig. 5

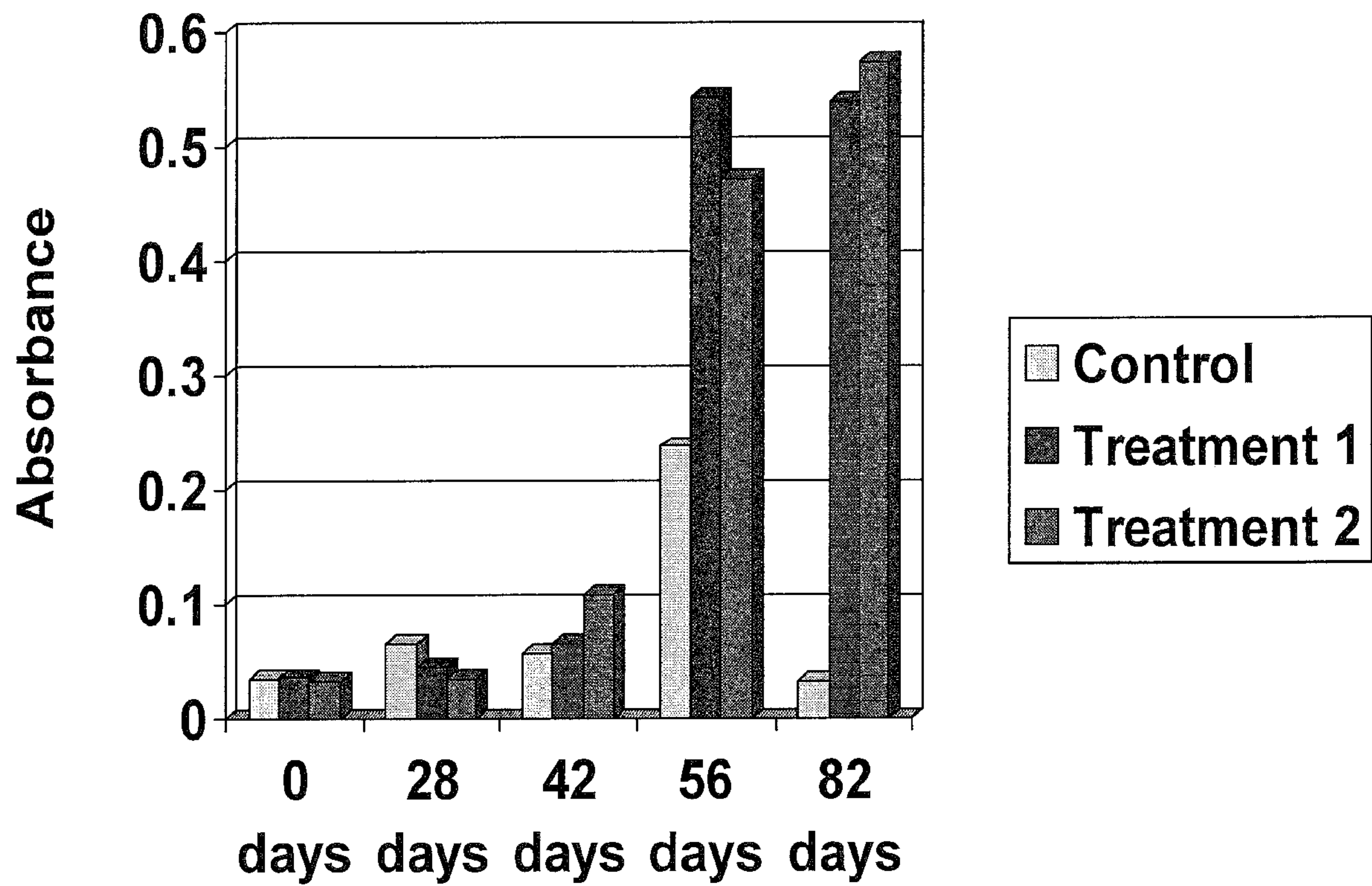

Fig. 6.

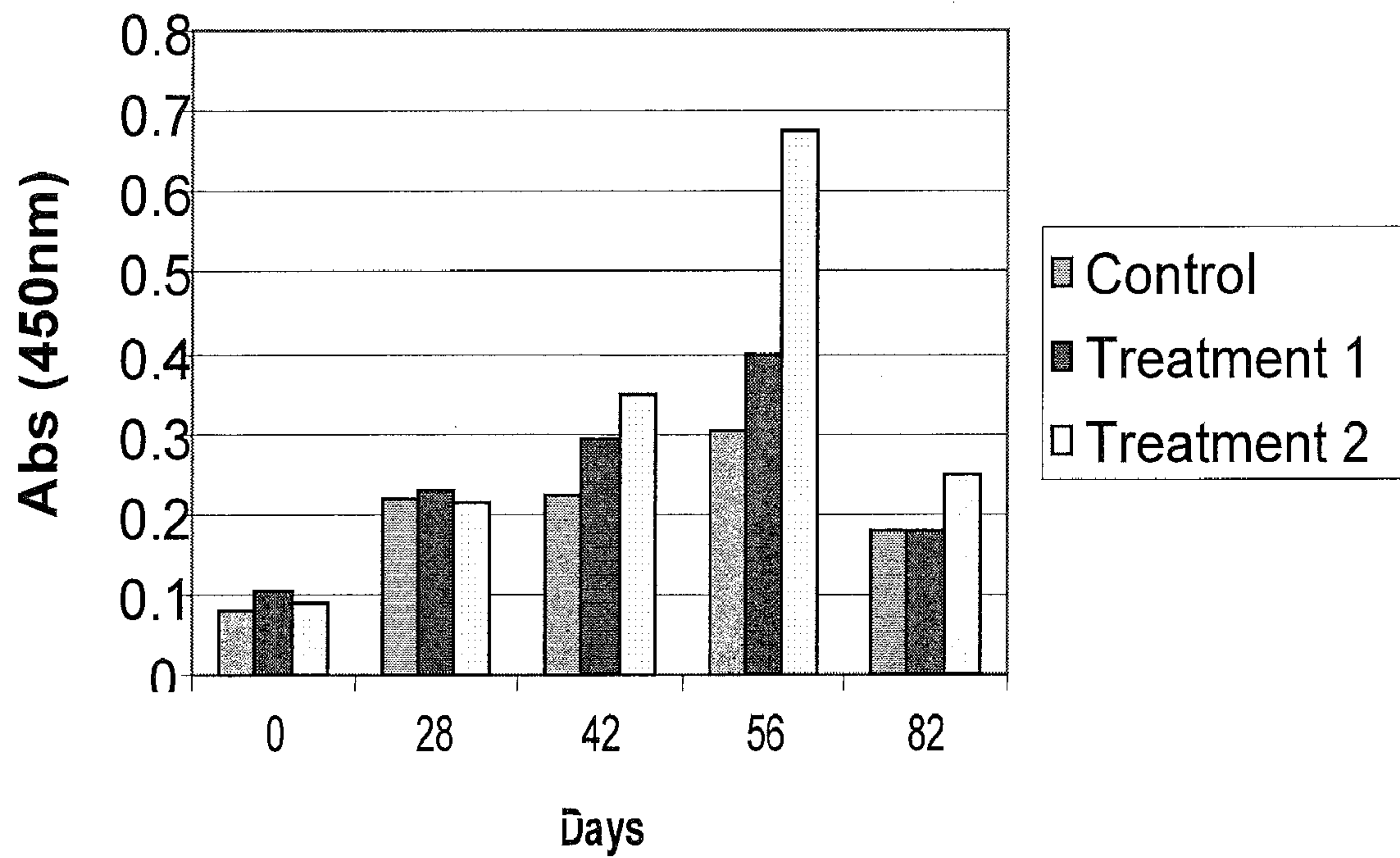

Fig. 7

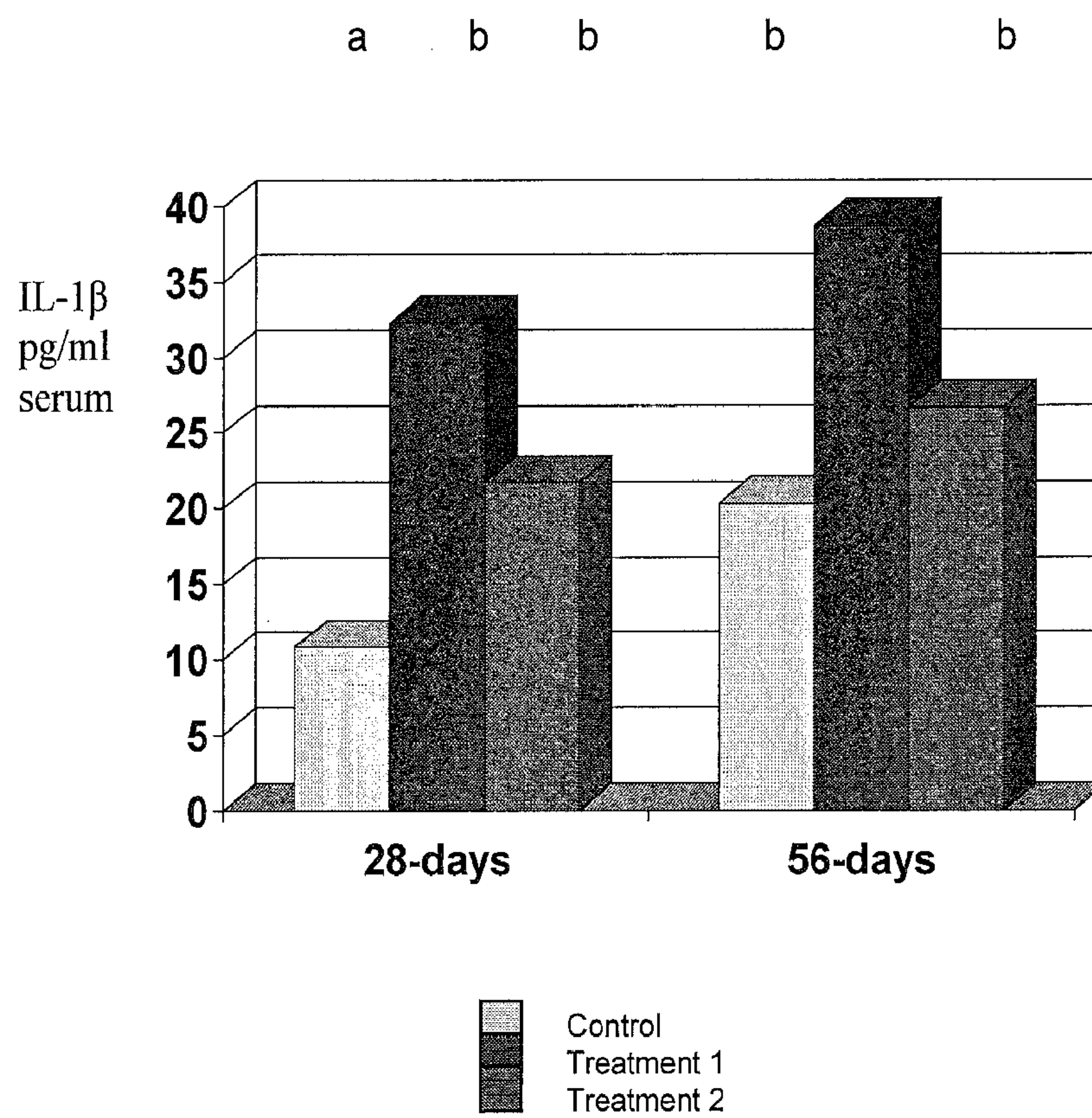

Fig. 8.

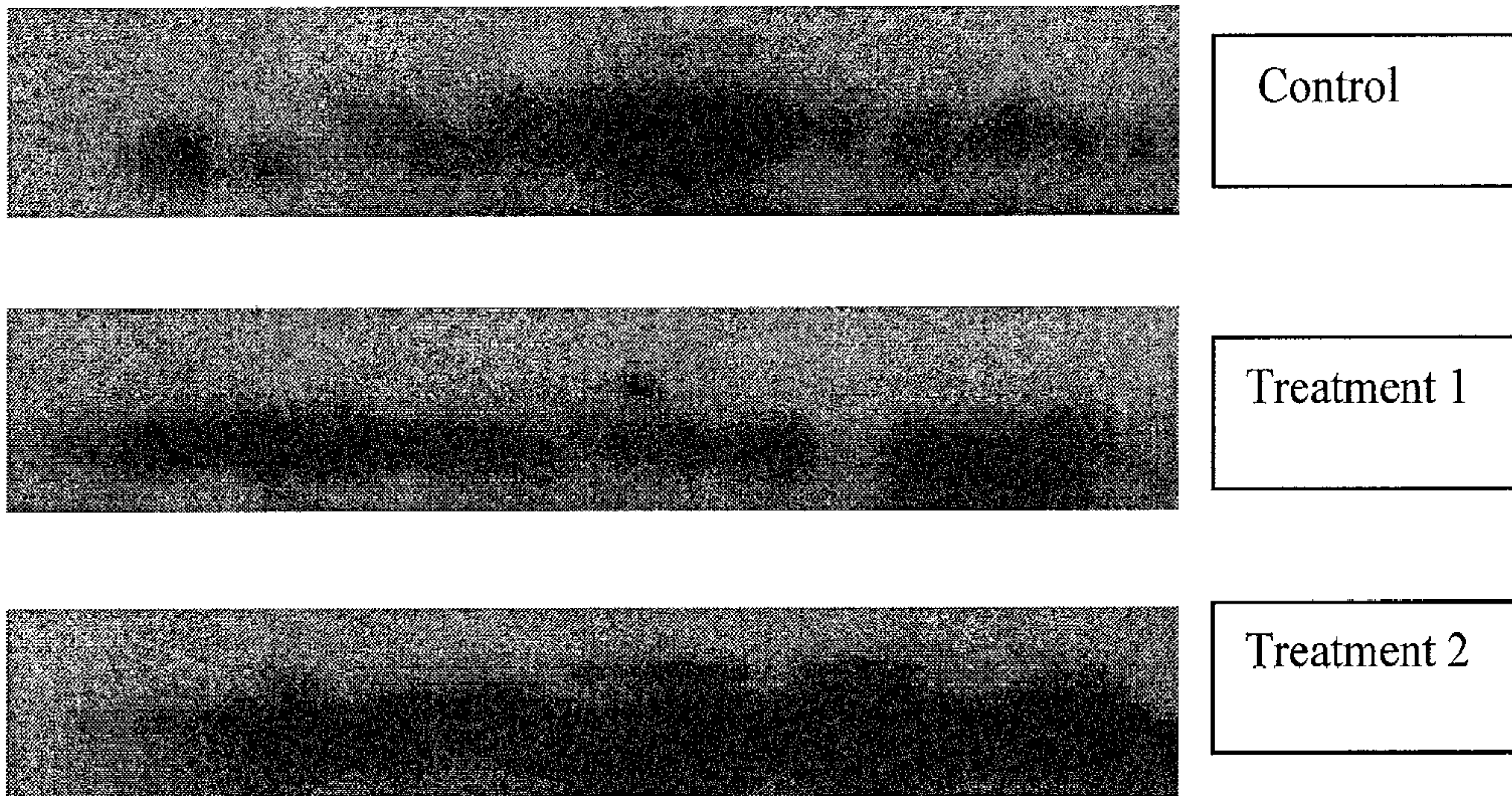

Fig. 9

